

Abstract

DID JOHN LAWSON SLEEP HERE?

AN INVESTIGATION OF LOTS FIVE AND SIX IN HISTORIC BATH, NORTH CAROLINA

by Nancy Jo Mullens

September 2010

Director: Charles R. Ewen, PhD

Department of Anthropology

The investigation of Lots Five and Six in Bath, North Carolina, began during the spring semester of 2003 and continued intermittently until the summer of 2010 under the direction of Dr. Charles R. Ewen. During this time, 26 shovel-test pits and 25 units were excavated revealing three separate occupations. The latest occupation dated from the late eighteenth century to the twentieth century, the middle occupation dated from the middle of the eighteenth century to the early nineteenth century, and the earliest occupation dated to the early eighteenth century. The early eighteenth century occupation was concentrated in the northern portion of the yard near the ballast stone chimney foundations, corresponding to the ownerships of John Lawson and his daughter Isabella.

DID JOHN LAWSON SLEEP HERE?
AN INVESTIGATION OF LOTS FIVE AND SIX IN HISTORIC BATH, NORTH CAROLINA

A Thesis
Presented to
The Faculty of the Department of Anthropology
East Carolina University

In Partial Fulfillment
of the Requirements for the Degree
Master of Arts in Anthropology

by
Nancy Jo Mullens
September 2010

© Copyright 2010

Nancy Jo Mullens

DID JOHN LAWSON SLEEP HERE?

AN INVESTIGATION OF LOTS FIVE AND SIX IN HISTORIC BATH, NORTH CAROLINA

by

Nancy Jo Mullens

APPROVED BY:

DIRECTOR OF THESIS _____

Charles R. Ewen, PhD

COMMITTEE MEMBER _____

E. Anthony Boudreaux III, PhD

COMMITTEE MEMBER _____

Robert L. Bunger, PhD

COMMITTEE MEMBER _____

E. Thomson Shields, PhD

CHAIR OF THE DEPARTMENT OF
ANTHROPOLOGY _____

Linda D. Wolfe, PhD

DEAN OF THE GRADUATE SCHOOL _____

Paul Gemperline, PhD

Dedication

This thesis is dedicated to Mom, my family, and others who pushed me to achieve my potential.

Acknowledgements

First and foremost, I would like to express my gratitude to Dr. Charles R. Ewen for his time, diligence, and persistent motivation. I would also like to thank the members of my committee, Dr. E. Thomson Shields, Dr. E. Anthony Boudreaux III, and Dr. Robert L. Bunger, for their timely efforts and wise advice. I want to thank Ms. Delores Hall and Ms. Joy Shattuck at the Office of State Archaeology for helping me to find reports and saving me several trips to Raleigh. I would also like to thank Dr. Billy Oliver for helping me to sort through the mountain of information concerning Bath. I would also like to thank Mr. Maury York, Dr. Jonathan Dembo, and other members of the Joyner Library Special Collections Department for helping me to find invaluable information and understand it. I would like to show appreciation to the members of Digital Collections, especially Mr. Joseph Barricella and Chris Cossiah, for aiding me in digitizing my maps. I would also like to thank Ms. Jennifer Leggett and the ladies at the Beaufort County Register of Deeds for their assistance in locating and understanding very old and very illegible deeds. I would like to express my thanks to Ms. Eva C. (Bea) Latham and the staff of Historic Bath for their invaluable assistance with my research. Last and most importantly I want to thank my family and friends for their support, unwavering faith in my abilities, and persistent motivation.

Table of Contents

Title Page	i
Dedication	ii
Acknowledgments	iii
Table of Contents	iv
List of Tables	x
List of Figures	xi
Chapter 1: Introduction	1
Setting the Scene.....	1
Statement of the Problem	2
Hypothesis	3
Null Hypothesis	3
Road Map for the Thesis	3
Chapter 2: Historical Background	5
Bath	5
John Lawson	8
History of Lots Five and Six	12
Lots Five and Six	13
John Lawson	13

Truewhite and Fulford	16
Isabella Lawson	16
Jackson, Blackbourne, Crofton, and Worsley	17
Howcott, Calef, and Howcott	18
Mace and Parkinson	21
The Palmers	22
Lot Five	22
Hill and Barrow	22
Rourk, Boyd, and Rice	23
Respass and Crawford	23
Barton and Hanrahan	24
Carrington	24
Lot Six	24
Lots Five and Six	25
Bonner	25
Norman	26
Beaufort County Historical Society and the State of North Carolina	27
Chapter 3: Archaeological Background	31
Previous Archaeology.....	31

Bath.....	31
Compliance	31
Academic	33
Lots Five and Six	33
Compliance	33
Academic	34
Methodology.....	34
Shovel Test	35
Excavation	35
Feature	37
Laboratory	37
Chapter 4: Results	43
2003 Historical Archaeology Class Survey	43
Stratigraphy	43
Artifacts	45
2003 East Carolina University Field School Excavation	46
Stratigraphy.....	47
Features.....	47
Ballast Stone Features	47

Artifacts	48
2004 Summer Ventures Excavation	60
Stratigraphy.....	60
Artifacts	60
2005 East Carolina University Field School Historic Bath Survey	65
Intern House Lot	65
Stratigraphy	65
Artifacts	65
Bonner Point	69
Stratigraphy.....	69
Artifacts	69
Summer 2010 Summer Ventures	70
Excavation	70
Stratigraphy	71
Features	71
Artifacts	71
Survey	76
Stratigraphy	76
Artifacts	76

Chapter 5: Interpretations and Conclusions	79
Future Research	82
Summary	84
References Cited	86
Appendix A: Field Specimen Catalog	93
2003 Historical Archaeological Class Survey	93
2003 East Carolina University Field School Excavation	94
2004 Summer Ventures Excavation	97
2005 Historic Bath Survey	98
2010 Summer Ventures Excavations	102
2010 Bonner Survey	103
Appendix B: Provenience Guide	104
2003 Historical Archaeology Class Survey	104
2003 East Carolina University Field School Excavation.....	107
2004 Summer Ventures Excavation	127
2005 Historic Bath Survey	137
2010 Summer Ventures Excavation	146
2010 Summer Ventures Bonner Survey	149
Appendix C: Artifact Catalog	150

2003 Historical Archaeology Class Survey	150
2003 East Carolina University Field School Excavation	156
2004 Summer Ventures Excavation	202
2005 Historic Bath Survey	221
2010 Summer Ventures Excavation	251
2010 Summer Ventures Bonner Survey	257

List of Tables

TABLE 1: Ownerships of Lots Five and Six from 1706 to 1786	28
TABLE 2: Ownership of Lot Five from 1771 to 1872	29
TABLE 3: Ownership of Lot Six from 1771 to 1872	29
TABLE 4: Ownership of Lots Five and Six from 1830 to the Present	30
TABLE 5: Artifacts Associated with Ballast Stone Features	51
TABLE 6: 2003 Field School Excavation Zone 1 Datable Artifacts	58
TABLE 7: 2003 Field School Excavation Zone 2 Datable Artifacts	59
TABLE 8: 2003 Field School Excavation Zone 3 Datable Artifacts	59
TABLE 9: 2004 Summer Ventures Excavation Zone 1 Datable Artifacts	63
TABLE 10: 2004 Summer Ventures Excavation Zone 2 Datable Artifacts	64
TABLE 11: 2004 Summer Ventures Excavation Zone 3 Datable Artifacts	64
TABLE 12: 2010 Summer Ventures Excavation Zone 1 Datable Artifacts	73
TABLE 13: 2010 Summer Ventures Excavation Zone 2 Datable Artifacts	74
TABLE 14: 2010 Summer Ventures Excavation Zone 3 Datable Artifacts	74

List of Figures

FIGURE 1: Seth Sothel Land Patent	6
FIGURE 2: John Lawson's Map Published in his 1709 A New Voyage to Carolina	9
FIGURE 3: Time Line of Events from the Life of John Lawson	14
FIGURE 4: Map of Owner's of Bath Town Lots 1706 to 1710	15
FIGURE 5: Map of Owner's of Bath Town Lots 1715 to 1729	19
FIGURE 6: Shovel Test Record Form	40
FIGURE 7: Level Data Form	41
FIGURE 8: Feature Data Form	42
FIGURE 9: 2003 Historical Archaeology Class Survey Map	44
FIGURE 10: 2003 Historical Archaeology Class Survey Typical Stratigraphy	45
FIGURE 11: Distribution of Early 18th Century Artifacts on the Bonner House Lot	46
FIGURE 12: Ballast Stone Feature Northwestern Portion of Bonner House Yard	49
FIGURE 13: 2003 Field School Map with Excavated Units	50
FIGURE 14: Bonner House Attached Kitchen Features in Zone 2 Level 1	52
FIGURE 15: Feature 29 in Zone 1 Level 3	53
FIGURE 16: Feature 29 in Zone 2 Level 1	54
FIGURE 17: Ballast Stone Features Builder's Trenches in Zone 2 Level 2	55
FIGURE 18: Ballast Stone Features Builder's Trenches in Zone 2 Level 3	56

FIGURE 19: Least Disturbed Units of 2003 Field School Excavation	57
FIGURE 20: 2004 Summer Ventures Excavated Units	61
FIGURE 21: 2004 Summer Ventures Excavation Typical Stratigraphy	62
FIGURE 22: I. Elliot 1741 Wine Bottle Seal in Zone Two Level One of Unit 75N/50E	62
FIGURE 23: 2005 Historic Bath Survey Map of the Intern House Lot	66
FIGURE 24: 2005 Historic Bath Survey Map of Bonner Point	67
FIGURE 25: 2005 Historic Bath Survey Intern House Lot Typical Stratigraphy	67
FIGURE 26: Distribution of Early 18th Century Artifacts on the Intern House Lot	68
FIGURE 27: 2005 Historic Bath Survey Bonner Point Typical Stratigraphy	69
FIGURE 28: Distribution of Early 18th Century Artifacts on Bonner Point	70
FIGURE 29: 2010 Summer Ventures Excavated Units	72
FIGURE 30: 2010 Summer Ventures Excavation Typical Stratigraphy	73
FIGURE 31: Postmold Features at the Base of Zone 3	75
FIGURE 32: 2010 Summer Ventures Survey Shovel Test Pits	77
FIGURE 33: 2010 Summer Ventures Survey Typical Stratigraphy	78
FIGURE 34: Distribution of Early 18th Century Artifacts on the Bonner House Lot	78

Chapter 1: Introduction

Setting the Scene

When people hear of the archaeological work being done in Bath, North Carolina, their first thought seems to be that the archaeologists are looking for pirate gold, because Bath's most notorious resident was Edward Teach, otherwise known as Captain Blackbeard (Lefler and Newsome 1973:68-69). However, Bath has a very long and significant history as the oldest town in the state of North Carolina and has been the home of many prominent residents. Bath was once the home of John Lawson, Joel Martin, and Simon Anderson, the founders of Bath. Also residing in Bath were Thomas Cary, the leader of Cary's Rebellion; Robert and William Palmer, owners of the Palmer-Marsh House; and Governor Charles Eden (Watson et al. 2005). Governor Eden is credited with diminishing the presence of pirates in coastal North Carolina by ratifying the Act of Grace and granting a pardon to Blackbeard. However, it is also alleged that Eden was dabbling in a little piracy himself with Captain Blackbeard and Tobias Knight, the port collector of the time. During Blackbeard's time in Bath, he would "salvage" a ship and its cargo from the coastal waters and allegedly share these "salvaged" goods with Eden and Knight (Lefler and Newsome 1973:68-69). However, within a matter of months after his pardon, Blackbeard was killed by Lieutenant Robert Maynard of the Royal Navy at the request of North Carolinians (Powell 1989: 83).

Bath is not only the oldest town in the state of North Carolina, but it was also a place of refuge for Europeans during the Tuscarora War of 1711 (Watson et al 2005:19). The first casualty of this war was John Lawson, a founder and surveyor of Bath and its original town lots. He purchased Lots Five and Six for himself in 1706 and later repurchased the same lots for his daughter Isabella (Watson et al. 2005:9-13; Beaufort County Register of Deeds [BCRD])

1708/9:1.112-113). John Lawson may have called Bath his home, but he rarely hung his hat there, as he was an explorer at heart who did not remain in any one place for very long. He and his friend Baron Christoph von Graffenreid would often travel the interior of coastal Carolina. However, in September of 1711, while trying to discern the navigability of the Neuse River, the two men and their companions were captured by 60 natives and taken to Catechana. After a council meeting and an altercation between Lawson and the Coree chief, Graffenreid was released but Lawson was tortured to death (Lefler and Powell 1973:68-69).

The property once owned by Lawson that ended up in the hands of Lawson's daughter, Isabella, Lots Five and Six, have been the focus of several archaeological investigations. These lots are possibly the most beautiful in Bath and perhaps saw a great deal of eighteenth century commercial activity. These lots were at the junction of Bath and Back Creeks and were the closest lots to the Official Port of Entry for North Carolina starting in 1715.

Statement of the Problem

The subjects of this investigation are Lots Five and Six in the State Historic site of Historic Bath, North Carolina, and the Lawson ownerships of these lots. Documentary evidence is very clear that the lots in question were once owned by John Lawson and Isabella Lawson. It is also quite clear that John Lawson did in fact stay in Bath on many occasions to conduct court business. He even states that he lived on his lots in Bath in his will of 1708 (Grimes 1912). Documentary evidence suggests that there were improvements on the property during the ownership of Isabella. The Act of Assembly of 1715 stated that the lots needed to be resurveyed and improved with at least a habitable house for an owner to retain ownership. Isabella repurchased the lots and retained ownership until 1729, indicating that the lots were improved, with at least a habitable house, during the Isabella Lawson ownership (BCRD 1715:1.246-247).

The archaeological interest concerns the ballast stone features in the northern yard of historic Lot Five. The feature in the northwestern portion of the yard is visible on the surface, and the ballast stone feature in the north-central yard was uncovered during 2003 excavations. These features are popularly believed to be the remnants of John Lawson's house on Lots Five and Six. However, no evidence has been found to corroborate this belief. Therefore, the purpose of this thesis is to reexamine the historical and archaeological evidence to determine if the ballast stone features are in fact associated with the John or Isabella Lawson ownership of Lots Five and Six.

Hypothesis

The ballast stone features on historic Lots Five and Six are associated with a structure that was once occupied by John Lawson and/or his daughter Isabella.

Null Hypothesis

The ballast stone features on historic Lots Five and Six are associated with a later occupation, separate from either Lawson occupation.

Road Map for the Thesis

This thesis will expound upon the aforementioned problem using the documentary and archaeological evidence to answer the question of whether or not were the ballast stone features on historic Lots Five and Six are associated with a structure that was once occupied by John Lawson and/or his daughter, Isabella. Chapter Two will discuss the historical background of Bath, John Lawson, and historic Lots Five and Six. Chapter Three will discuss the archaeological background, including previous archaeology in Bath and on Lots Five and Six and the methodology for excavation and interpretation. Chapter Four will discuss the results of excavation and analysis including the 2003 Historical Archaeology Class Survey, the 2003 East

Carolina University Field School excavations, the 2004 Summer Ventures excavations, the 2005 East Carolina University Field School survey, the 2010 Summer Ventures excavations, and the 2010 Summer Ventures survey. Chapter Five contains interpretations and conclusions, future research, and a summary. There are three appendices attached to this thesis: the first is the field specimen catalog, the second is the provenience guide, and the third is the artifact catalog.

Chapter 2: Historical Background

Bath

Bath is located in what is currently Beaufort County, North Carolina, and is 1.25 miles north of the Pamlico Sound at the juncture of Bath and Back Creeks. The site is also the possible location of Secotan and the Pamouik Nation town of Pamtecough or Pamticoe. During the sixteenth century the entire region was a wilderness (Watson et al. 2005:2-12).

In 1684 Lord Proprietor Seth Sothel, patented a property that included a 12,000 acre plot containing the future site of Bath with a four square mile area land grant (Watson et al. 2005:5). This grant began at the mouth of North Creek and extended along the Pamlico River's north bank to Duck Creek. From Duck Creek it extended north to Harvey Creek and then east to Rowland Creek near the mouth of Bath Creek and then south to North Creek (Figure 1) (Reed 1962:20-21).

By 1696 the population of the peninsula on which Bath Town sits was such that Bath County, named for John Granville, the Earl of Bath, was formed in the area (Lefler and Powell 1973:56). Sothel later lost his claim to the land, and ownership was passed to David Perkins. Perkins in turn sold 60 acres of the land to Simon Anderson, Joel Martin, and John Lawson between September 27 and the end of October 1706 (Watson et al. 2005:9). The Surveyor General of the Province, John Lawson, set out the boundaries of Bath Town in 1704 on the Pamlico River and the North Carolina General Assembly incorporated Bath Town on March 8, 1705/6 ¹(Powell 1989:70).

¹ The abnormality of this date is a result of the Calendar Act of 1750 enacted by British Parliament to stabilize the calendar system with a change from the Julian calendar to the Gregorian calendar (Great Britain and Pickering 1762). This change of

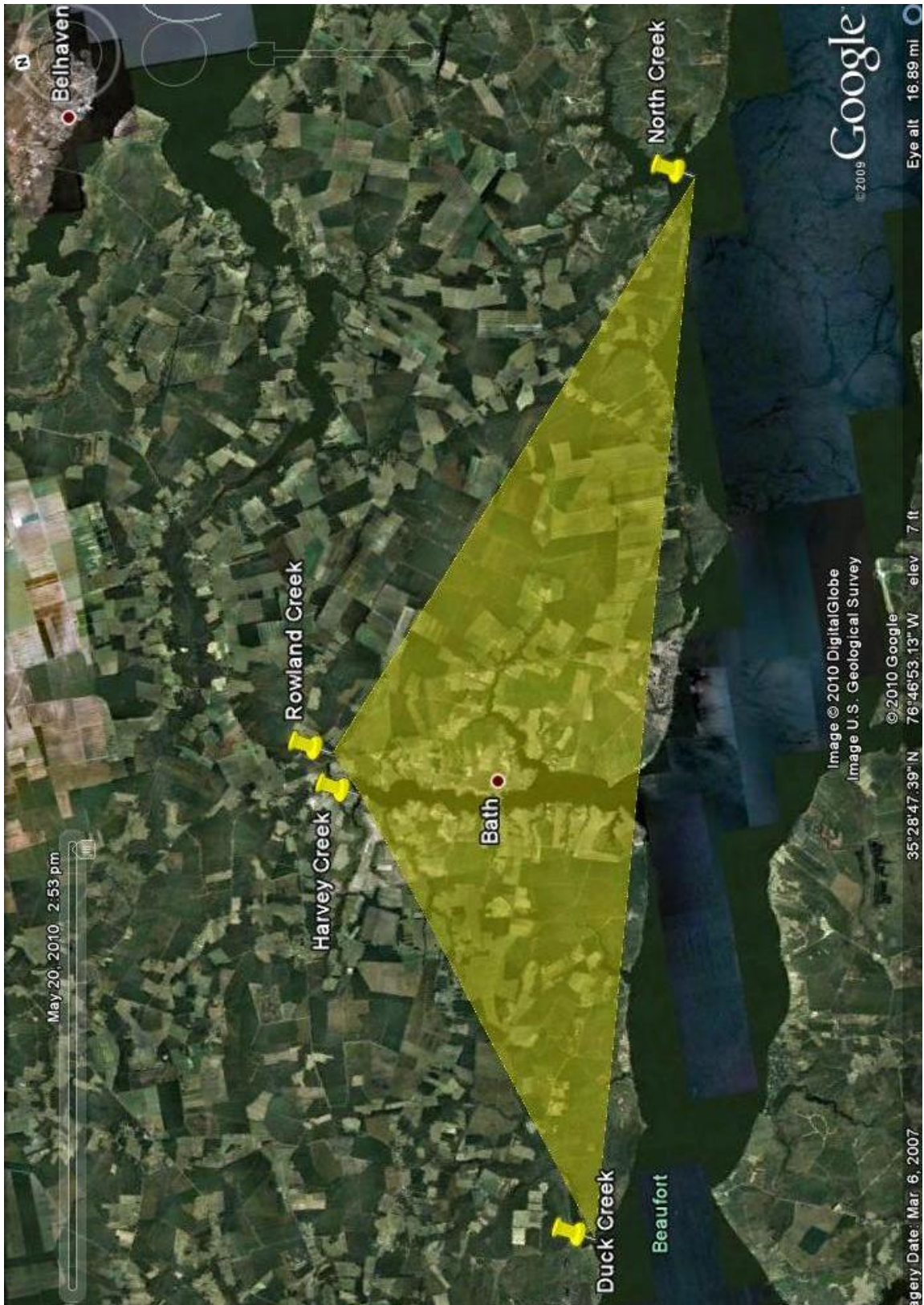

FIGURE 3: Seth Sothel Land Patent (Retrieved from Google Earth May 20, 2010).

When Bath was formed, land was set aside for a church, a town common, a wood lot, and various other public buildings (Lefler and Powell 1973:57). There was also a fence around Bath with a main gate and a smaller gate (Reed 1962:83). By 1706/7 there were at least 12 occupied houses (Lefler and Powell 1973:57). Early inhabitants of Bath included two lawyers, a blacksmith, a silversmith, a doctor, and two shipwrights (Reed 1962:46). During the Tuscarora War, Bath became a haven for those affected by the war (Watson et al 2005:19).

Possibly Bath's most well-known resident was the notorious pirate Blackbeard. According to local lore, Blackbeard allegedly purchased Plum Point and took a wife in Bath. Teach's wedding was supposedly presided over by Governor Charles Eden. Teach, Eden, and Tobias Knight, port collector, allegedly shared Teach's "salvaged" goods. These "salvaged" goods were found on English and French vessels, one of which Blackbeard returned to Bath, and he claimed salvage rights which were granted by Governor Eden. Tobias Knight was further alleged to have even stored some of Blackbeard's ill-gotten goods in his barn (Lefler and Newsome 1973:68-69). Teach was killed in 1718 in the Ocracoke Inlet by Lieutenant Robert Maynard of the British Royal Navy (Powell 1989: 83).

In 1715, Bath was designated the province's first official port of entry and was assigned a customs collector that was appointed by the British commissioners of customs. This success was short-lived, and after 1730 the port of Bath only serviced the Pamlico Region (Lefler and Newsome 1973:108). The port was destroyed by multiple hurricanes throughout the years, with the hurricane of 1769 being the most devastating, thus ending the relative prosperity of Bath as a port town (Reed 1962:56).

John Lawson

Little is known about the young life of John Lawson, but it is known that Lawson left England for the New World in 1700 to survey and map the interior of Carolina Colony for the Lords Proprietors (Watson et al. 2005:10). He began his voyage on a boat in the Thames. The ship first went to Cowes to the south of England to pick up passengers, but soon sprung a leak and landed in the Isles of Scilly for repairs. They left the Isles of Scilly on May 1, 1700 and landed in New York in late July of the same year. Two weeks later the ship left New York and landed in Charles Town, South Carolina, in August of 1700 (Lawson 1714: xxiii-xxiv).

In late December of 1700 Lawson began his explorations of North and South Carolina (Lawson 1714:1). Two months into the expedition the band arrived at the plantation of Richard Smith of Bath County, possibly where Lawson met his common law wife, Hannah Smith (Lefler 1967: xiv-xv). It took Lawson 55 days to trek approximately 550 miles, exploring the areas of North and South Carolina and creating his map of Carolina (Figure 2) (Watson et al. 2005:9).

Lawson had many careers, including Deputy Surveyor and later Surveyor General of North Carolina, planter, fur trader, Clerk of Court, Proprietor of Bath, and public registrar for Pamtecough County. He was a key proponent for the incorporation of the town of Bath in March of 1705/6 and was named a town commissioner. Lawson bought two of the first 13 lots sold in Bath between September 27 and the end of October in 1706. These lots were on the corner of Water and Bay Streets (currently Main and Front Streets) and were later the site of the historic Bonner House (Watson et al. 2005:9-13). Included in the purchase of these two lots were the waterfront lots across Main Street as evidenced by the wharves and landings on the land he leased to Hannah Smith. By the end of 1706 Lawson had built “house edifices, buildings, storehouses, orchards, and gardens” (BCRD 1706:1.91–92). In 1708 Lawson made a will and

left the lots and house that he lived in to Hannah Smith, who was pregnant with his child. He divided the rest of his holdings between Hannah, their unborn child, and his daughter, Isabella (Watson et al. 2005:13).

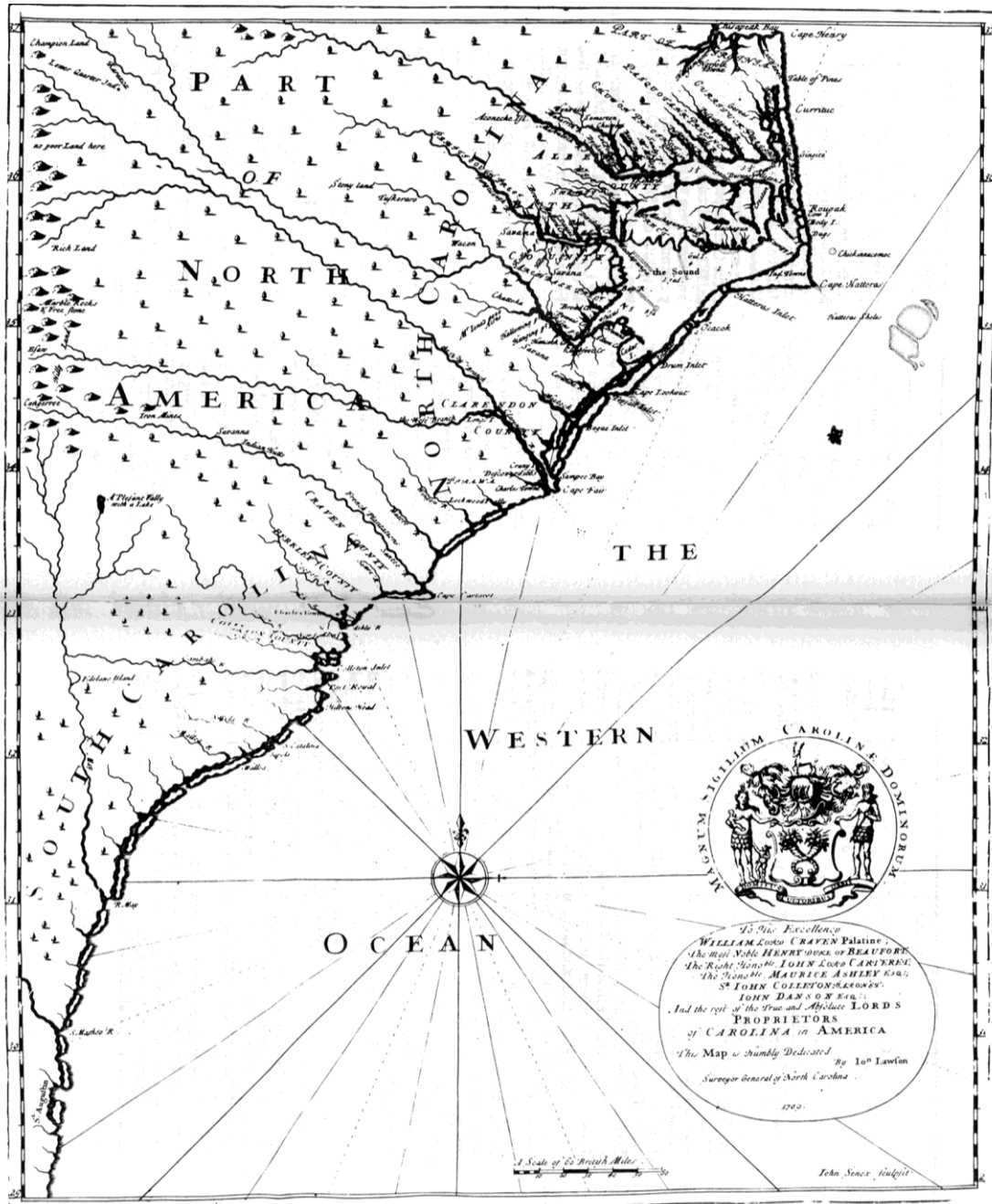

FIGURE 4: John Lawson's Map Published in his 1709 A New Voyage to Carolina (Lawson 2004).

In 1709 Lawson sailed to England to publish *A New Voyage to Carolina*, which included a journal of the initial time he spent in Carolina. During this time, John Lawson met Baron Christoph von Graffenried. John Lawson so admired the land near the Neuse River that he convinced Graffenried to sponsor a colony there under the Swiss Company (Lefler and Powell 1973:59). In April 1709, Lawson was appointed Surveyor General of Carolina by the Lords Proprietors and commissioned to lay out the town of New Bern for Graffenreid and Louis Michel (Lefler and Newsome 1973:56). In January of 1710, Lawson and Christopher Gale led a group of 650 Palatines, some unwilling, to North Carolina (Lefler and Powell 1973:61). The journey was so harsh on the travelers that approximately half of the colonists never saw North Carolina (Lefler and Newsome 1973:57). The disasters included spotted fever and being set upon by privateers, but the worst part was that Lawson and Gale had not made the proper provisions for the settlement. Graffenried later complained about Lawson not making the proper provisions and having to pay the proprietors, the natives, and Lawson for the land (Lefler and Powell 1973:60-61). Lawson did, however, survey the town for Graffenreid, and this colony became New Bern in 1710 (Watson et al. 2005:10).

In September of 1711, Lawson, Graffenreid, and others set out to see how far the Neuse was navigable, to see how far they were from the mountains, and to try find a more expedient route to Virginia. The trip was to last fourteen days, but a couple of days into the trip they were captured by 60 natives and taken to the Tuscarora King, Hancock, in Catechana. After a meeting of the council it was decided that Lawson and Graffenreid should be set free. However, before they could leave, the Coree arrived, and Lawson got into an altercation with the chief of the Coree tribe. Both Lawson and Graffenreid were condemned to death. Before the sentence could be carried out another council met and decided to let Graffenreid go, but Lawson was executed.

Lawson was tortured and then killed either by hanging or by being burned to death on September 10, 1711. He was the first casualty of the Tuscarora War (Lefler and Powell 1973:68-69).

Lawson spent a total of eight years in North Carolina prior to the posthumous publication of *Lawson's History of North Carolina* in 1714, which was a republication of *A New Voyage to Carolina* (Lawson 1714:xi). During these eight years, there are nine deeds registered in Bath County, now Beaufort County, which state that John Lawson lived in Bath Town (Norris 2003 Deeds:125-126, 196-197, 199, 202, 218, 227-228). When Lawson leased land to Hannah Smith, he refers to the land as “all his site and Lots of Land whereon he now liveth being within a fence and containing one acre and eight Pole lying on the front street in Bath Town and all houses edifices, buildings, storehouses, orchards, gardens, front land, wharves, landings, easements and commodities” (BCRD 1706:1.91-92). There is also evidence that he was in Bath several times to perform his duties and conduct transactions in court. He was in Bath to gift a cow to Francis Brice on July 4, 1705 (BCRD 1705:1.44) and to gift cattle to Isabella, his daughter, on April 22, 1707 (BCRD 1707:1.68). He was also in Bath to testify as Clerk of Court on July 5, 1705; July 10, 1706; January 7, 1706/7; March 18, 1706/7; May 3, 1707; July 1-2, 1707; July 6, 1707; July 10, 1707; July 16, 1707; October 7-9, 1707; and January 7, 1707/8 (Norris 2003 Deeds: 111, 149-150, 152, 158, 160-165, 168-173, 175-181, 183, 188-191, 193). He was in Bath to purchase land on June 10, 1706; October 1-2, 1706; January 8, 1706/7; and October 23, 1707 (Norris 2003 Deeds: 125-126, 156, 159, 187, 198). He was in Bath to sell Bath Town lots on September 27, 1706; October 1-2, 1706; October 5, 1706; July 1, 1707; August 2, 1708; and January 2, 1709/10 (Norris 2003 Deeds: 129-144, 146-148, 160, 177, 200, 309). He is evidenced as being in Bath because he witnessed Court transactions on October 1, 1706; August 7, 1707; October 13, 1707; February 26, 1707/8; and July 12, 1708 (Norris 2003 Deeds: 127, 153, 172, 192, 206, 253). He

was in Bath to act as Public Registrar on January 8, 1706/7; July 6, 1707; and July 16, 1707 (Norris 2003 Deeds: 154-155, 163, 165). He was in Bath on January 21, 1707/8 to act as a Vera Copia Clerk and on March 25, 1708 to sell land to Mrs. Sarah Dupuis (Norris 2003 Deeds: 221, 227). He was also in Bath on April 2, 1708 to witness Isabella buying lots in Bath and on July 21, 1708 to gift land to Isabella (Norris 2003 Deeds: 197, 231). John Lawson was also in Bath on August 12, 1708 to appoint Joel Martin Sr. and Mrs. Hannah Smith as his attorneys (Norris 2003 Deed: 202). Mr. Lawson is documented as being in Bath on 35 different days (Figure 3). This suggests that he did call Bath his home and did sleep in Bath at least from time to time.

History of Lots Five and Six

Lots Five and Six were originally sold to John Lawson as a unit and remained together until William Palmer sold Lot Five to the merchants Hill & Barrow in 1786 and sold Lot Six in 1788 (Figure 4) (Watson et al. 2005:13; BCRD 1786:6.33–34). The lots were reunited when Joseph Bonner purchased Lot Five from William C. G. Carrington and Lot Six from John Mixon in August of 1830 (BCRD 1830:16.342, 345–346).

Lots Five and Six began as residential property, first with John Lawson and again with his daughter Isabella. Lots Five and Six were residential during the time of John Lawson, because when he leased land to Hannah Smith he refers to the land as “all his site and Lots of Land whereon he now liveth being within a fence and containing one acre and eight Pole lying on the front street in Bath Town and all houses edifices, buildings, storehouses, orchards, gardens, front land, wharves, landings, easements and commodities” (BCRD 1706:1.91-92). They were still residential during the ownership of Isabella Lawson as evidenced by the January 17, 1715 Act of Assembly stipulating that lot owners were to place a “habitable house” on lots in order to retain ownership, and as Isabella sold the lots in 1729 she must have complied with the

act or she would have lost the property and could not have sold it (BCRD 1715:1.246-247; BCRD 1729:2.22-23).

The early eighteenth century port was the heart of the town and probably made Lots Five and Six, which are right at the junction of Bath and Back Creeks, a highly valuable speculative property after the establishment of the Official Port of Entry for North Carolina in 1715. After 1715, a line of ownership of merchants and an innkeeper sets the lots up as commercial property, commercial property being defined as property used to make a profit. The store house and mansion house discussed in the transactions between Howcott and Calef also support this idea, because the storehouse was a merchant's store and the mansion house could have been used as an inn (BCRD 1740:2.345-346; BCRD 1748:3.2-3; BCRD 1748:3.102).

Due to the economic fluctuations of the past 300 years, it was difficult to compare relative values of sale and purchase prices of the properties. Therefore, when discussing the relative value, the profits, or the losses of the sales of the properties, the prices, where applicable, were translated into 2008 United States dollars (Tables 1, 2, 3, and 4).

Lots Five and Six

John Lawson

John Lawson purchased Lots Five and Six in the fall of 1706 and soon after willed them to Hannah Smith for the duration of her natural life. It is popularly believed that after his death at the hands of the Tuscarora in 1711, Lots Five and Six passed to Hannah Smith (Watson et al. 2005:13). However, there is evidence that suggests that he sold one or both of the lots to M. Levi Truewhite prior to this date and repurchased them in his daughter's name in 1708/9.

John Lawson Timeline

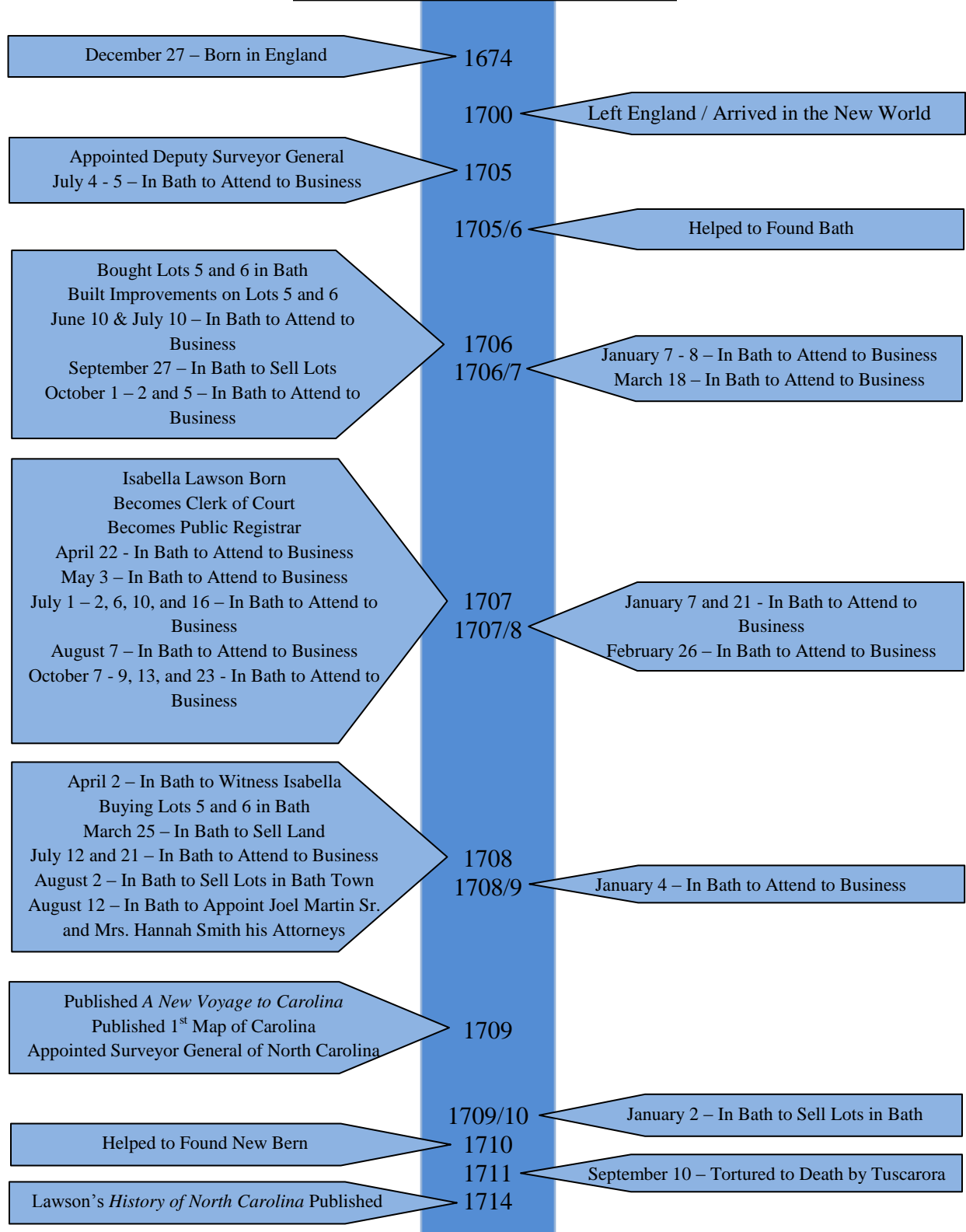

FIGURE 3: Time Line of Events from the Life of John Lawson

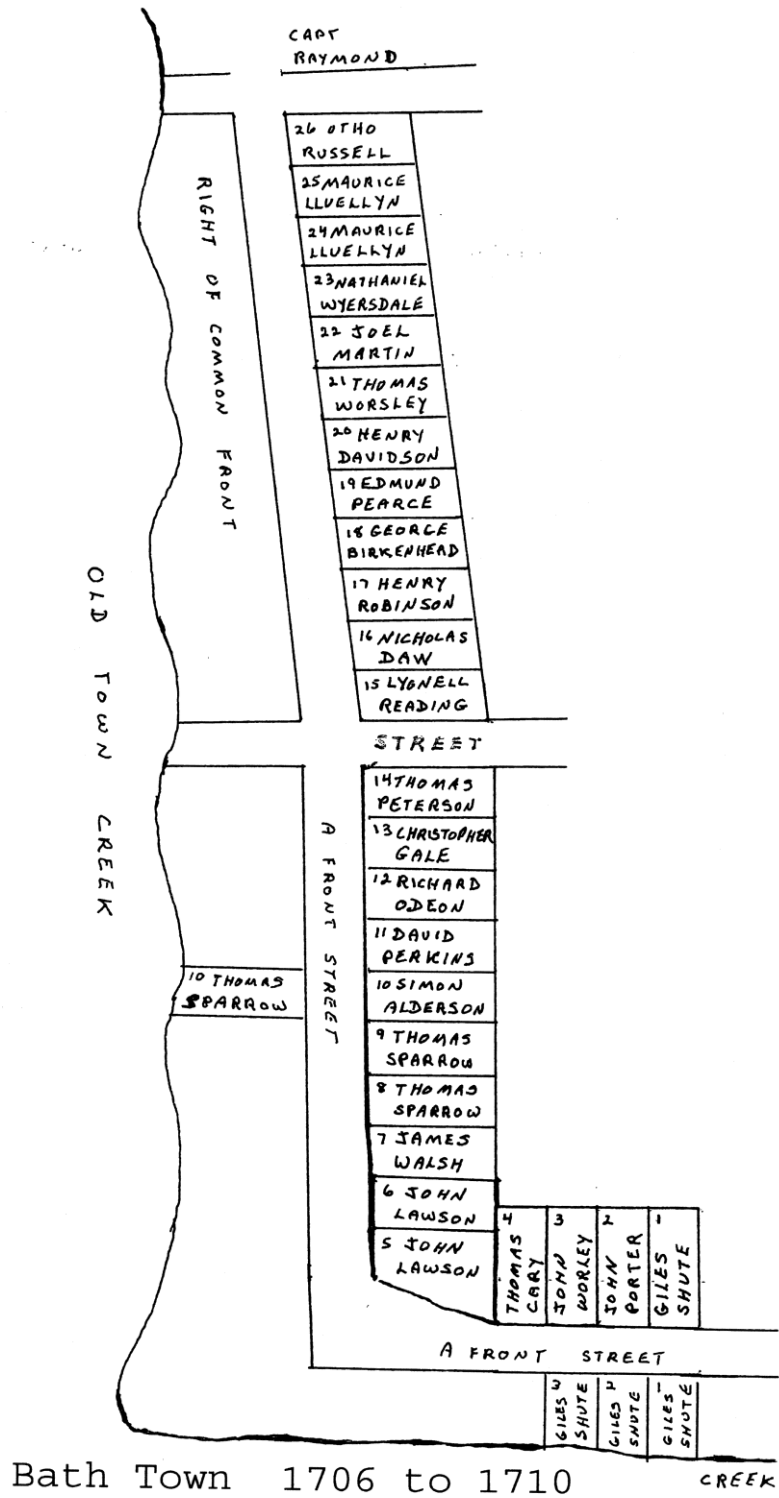

FIGURE 4: Map of Owner's of Bath Town Lots 1706 to 1710 (Norris 2003: 128).

Truewhite and Fulford

It is not clear how the property passed from John Lawson to M. Levi Truewhite or from Truewhite to John Fulford. However, there is evidence that John Fulford sold one or both lots to Isabella Lawson in 1708/9 (BCRD 1708/9:1.112-113). Both Truewhite and Fulford owned the lots for less than one year, and there is no record as to the price they paid for the lots or what was on the lots when purchased or sold.

Isabella Lawson

On April 20, 1708/9, a lot in Bath was purchased for the toddler Isabella Lawson (presumably by her father, John Lawson) from John Fulford that was “one Lot of land ... containing half an acre and four Pole ... situate in one of the front streets in Bath Town, and bounded Southerly by a Street and northerly by a lot of James Walsh, and fronted westerly by the main Street, and its front Land on the main creek” for “two Pounds current money” (BCRD 1708/9:1.112-113). Norris (2003 Deed: 231) states that this record of sale is referring to Lots Five and Six, and the description leads one to the same conclusion. However, at this time each lot in Bath was half an acre and four pole, thus two lots would have been one acre eight pole and the deed clearly states that the property purchased by Isabella Lawson from Fulford was “half an acre and four pole”, the size of one lot (BCRD 1708/9:1.112-113). Lot Six seems to be the logical choice because according to the deed it is bounded northerly by James Walsh and the only lot owned by James Walsh during the 1708/9 time frame is Lot Seven, which is directly north of Lot Six (Figure 4). However, Lot Five also seems to be a logical choice because the purchased lot is “bounded Southerly by a Street” (Figure 4) (BCRD 1708/9:1.112-113). Therefore, it is possible that there was a mistake in the measurements and Isabella actually purchased both Lots Five and Six with this deed, but they were considered as one lot and the

measurements were written incorrectly. Isabella was only a toddler at the time of purchase, but the deed was witnessed by John Lawson, so it seems reasonable that the land was purchased by him for her.

On January 17, 1715 commissioners John Drinkwater and John Clarke enacted the Act of Assembly that changed Bath Town lot sizes from half acre four pole to half acre and required lot owners to place a “habitable house” on lots in order to maintain ownership (BCRD 1715:1.246-247). Edward I of England determined that the length of a pole, or rod, was 16.5 feet, which means that each lot lost 66 feet (Burtch 2009:2-3). On March 25, 1717, John Lawson’s daughter, Isabella, repurchased the resurveyed Lots Five and Six and their fronts from town commissioners John Drinkwater and Thomas Harding (Figure 5). The lots with improvements were repurchased for 40 shillings and the fronts were repurchased for the sum of 20 shillings (BCRD 1717:1.220-221,226). Isabella owned Lots Five and Six for approximately 21 years and paid a total of two pounds and forty shillings for the two lots, which translates into \$962.00 in 2008 United States dollars. Isabella made a profit equivalent to \$11,562.50 on the properties as she sold them to John Jackson for the equivalent of \$12,524.50 in 1729, after her marriage to John Chilley, when she was living at Chilley’s plantation 18 miles outside of Bath Town (Norris 2003 Deed: 714; BCRD 1729:2.22-23; Logan 1745:10). This major increase in the price of the properties suggests that the properties were becoming more of an investment than residential properties. This change in property type is also supported by the fact that in 1715 Bath became the Official Port of Entry for North Carolina, raising the property value and increasing activity.

Jackson, Blackbourne, Crofton, and Worsley

John Jackson purchased Lots Five and Six, with fronts and improvements from Isabella Lawson and John Chilley for 50 pounds current money on September 10, 1729, which translates

to \$12,524.50 (BCRD 1729:2.22-23; Norris 2003 Deed: 714). John Jackson was a lawyer of Bath Town and owned the lots for one year and three months (BCRD 1730:2.94-95). John and, his wife Ann Jackson, sold Lots Five and Six to Oliver Blackbourn and Henry Crofton for “Seventy pounds curt. Money of North Carolina” with fronts and improvements on December 10, 1730 (BCRD 1730:2.94–95). The improvements included “houses gardens orchards fences wood underwood timber timber-trees” (BCRD 1730:2.94-95). The Jacksons made a profit of \$6,345.00 in this sale of the lots, which shows that the property was still increasing in value.

Oliver Blackbourne and Henry Crofton were merchants of Beaufort County and sometime between December 10, 1730 and September 2, 1740, Oliver Blackbourn transferred his share of Lots Five and Six to Thomas Worsley, Junior. When Mr. Worsley, died John Hodgson and Thomas Blount, Mr. Worsley’s attorneys, and Henry Crafton sold Lots Five and Six to Edward Houit [Sic] [Howcott]. Crofton owned Lots Five and Six for almost 10 years and found them to be a good investment because upon selling it he made a profit equivalent to \$91,760.00 (BCRD 1730:2.94-95; BCRD1740:2.345-346). However, it seems as though there were a lot of improvements made to the property during this time.

Howcott, Calef, and Howcott

Edward Howcott purchased Lots Five and Six with “one Mansion House, with a brick chimney, one kitchen brick chimneys, one brick store house & cellars” for 500 pounds on September 2, 1740 (BCRD 1740:2.345-346). “one brick store house & cellar” and the fact that these lots were so close to the port helps to paint a clearer picture of the activity taking place on these lots during the Howcott ownership (BCRD 1740:2.345-346). The cellar was probably used to store goods, the store house probably refers to a mercantile for selling the goods, and the mansion house was quite possibly used as a public house.

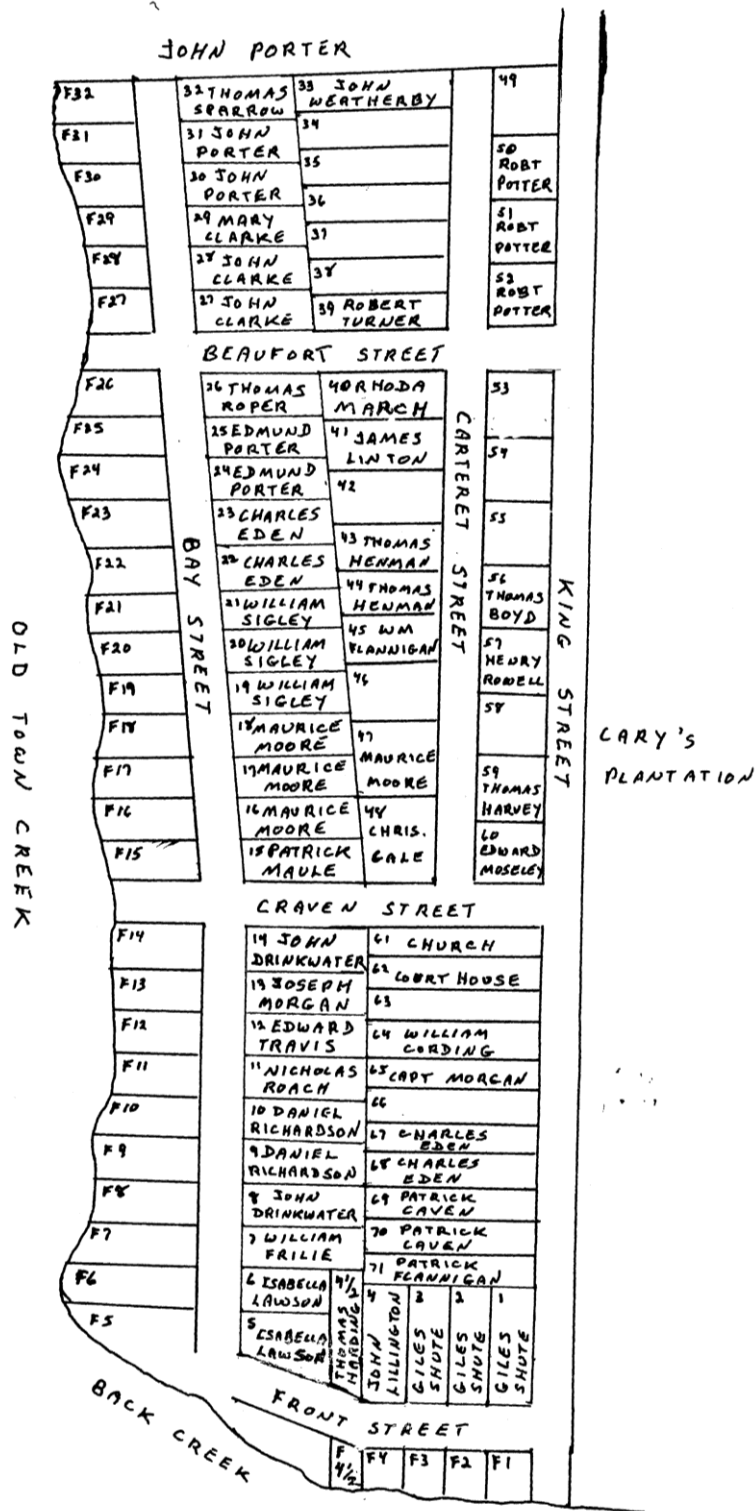

Bath Town 1715 to 1729

FIGURE 5: Map of Owner's of Bath Town Lots 1715 to 1729 (Norris 2003: 129).

Howcott was an ordinary, or innkeeper, a plantation owner, and a deputy marshal (BCRD 1747:2.519; Cain 1981:372; Watson et al. 2005:57). William Logan traveled through Bath on his way from Pennsylvania to Georgia in October of 1745. Upon his arrival in Bath he stayed at the Howcott “publick House” which he found “very good” but he found Bath itself to “contain ab^t 30 houses, tho’ but very mean” (Logan 1745:10). He also states that the Howcott public house is where the ferry is kept and as he was traveling to New Bern the next morning he was quite possibly speaking of the ferry that was located at the north end of Bath which is very close to Lots Five and Six, which seems to place the Howcott public house on Lots Five and Six (Logan 1945:5-10).

Howcott owned the lots for approximately six years and five months. He then sold the lots to James Calef, losing the equivalent of \$83,250.00 in the process. Calef then owned the lots for approximately one year and nine months before selling them back to Howcott, without the store house. James Calef resold Lots Five and Six to Edward Hocut [Howcott] on November 7, 1748 for £100 proclaim money.² This sale included “One dwelling house, one Kitchen one Smoak house” and the land and fronts except “the brick Store house” and a small parcel of land surrounding the store house and leading to Water Street (currently Main Street) (BCRD 1748:3.2-3). This deed tells us that the only addition to the properties seemed to be the smoke house (BCRD 1748:3.2-3). Calef lost the equivalent of \$1,295 in the process, but when he sold the lots back to Howcott the sale did not include the store house and a small parcel of land surrounding the store house that was located on Lot Six. Calef was a merchant and Howcott was

² It is important to mention here that the deed looks as though it is discussing Lot 58, but the “58” could be “5&6” and later Martha Howcut [Howcott] sales both Lots Five and Six with no further evidence of the Howcuts [Howcott] buying Lot Six. Furthermore, if the deed were for Lot 58 there would need to be a store house dating to the same period on Lot 58 and there is no evidence of a an eighteenth century store house existing on Lot 58, and Lot 58 is not near any of the waterways (Figure 5). Another thing to consider is that in the Register of Deeds office in the Index book next to this deed it says that there is an error on the deed.

an innkeeper. Therefore, it makes sense for Howcott to retain the mansion house, which was quite possibly used as a public house, and for Calef to keep the store house as a mercantile.

After regaining Lots Five and Six, Edward Howcott owned them for one year and two months before his death. Edward Hocout [Howcott] left Lots Five and Six to his wife, Martha Hocout [Howcott], in his Last Will and Testament dated January 19, 1749. Martha Hocout [Howcott] in turn sold Lots Five and Six, with the exception of the store house, to William and Ann Mace on July 16, 1752 for £76 13 shillings and four pence, which is equal to \$18,500.00, for a loss of \$7,585.00 (BCRD 1748:3.102). Calef sold the store house and surrounding land to the merchants John Watson and Alexander Cairnes, of Suffolk, Virginia, for “thirteen pounds Sterling money” in 1754 (BCRD 1754:3.225-226; Watson et al. 2005:68).

So in values relative to 2008 United States dollars, Howcott buys it all for \$110,630.00, sells it all for \$27,380.00, and then buys it back without the store house for \$26,085.00. Calef buys it all for \$27,380.00, sells it without store house for \$26,085.00, and sells the store house for \$3,260.00, which means that the store house almost doubled in value during Calef’s ownership. Martha Howcott sells the lots without the store house to William Mace for \$18,500.00. Which all leads to the fact that the property dropped in value during this time period, but the store house gained in value.

Mace and Parkinson

William Mace, a merchant, and his wife Ann sold Lots Five and Six to James Parkinson on May 11, 1757 for “70 pounds proc: money” with the exception of the store house and 10 feet on each side (BCRD 1757:3.355). Mace lost the equivalent of \$3,811.00 on the sale of this property. On September 26, 1758 James Parkinson, who lived in New Bern at the time, sold Lots Five and Six with a store house and the land ten feet around the store house and other

improvements to Robert Palmer, who lived at the north end of town in the Palmer-Marsh House, for £80 Proclaim Money, gaining the equivalent of \$4,921.00 on the sale, which could have been the difference of adding the store house to the sale (BCRD 1758:3.440).

The Palmers

Both Robert Palmer and his son William were Customs Collectors and lived in the Palmer-Marsh House when they owned Lots Five and Six (Watson et al. 2005:54-86). On April 20, 1771, Robert Palmer gave William Palmer, his son, all of his property for five shillings and natural love and affection (BCRD 1771:4.348-349). It is inferred that this gift included Lots Five and Six as no evidence can be found that William Palmer sold these lots earlier and that Robert Palmer sold them at a later time. William Palmer sold the lots separately, selling Lot Five to the merchant firm Hill and Barrow in 1786 and possibly sold Lot Six to William Savage in 1788 (BCRD 1786:6.33-34). The closeness of these lots to the port made them especially popular with Customs Collectors, including Robert Palmer and William Palmer. However, it is known that these two did not live on the Lots Five and Six because their place of residence was the Palmer-Marsh House. After the ownerships of merchants and innkeepers the lots were owned by the Palmers for 28 years, during which time Robert owned many lots in Bath when he purchased Lots Five and Six but lived in New Bern when he gave them to his son William (BCRD 1758:3.440; BCRD1771:4.348-349).

Lot Five

Hill and Barrow

On April 15, 1786 William Palmer sold Lot Five with the front, houses, buildings, gardens, water ways, profits, improvements, and advantages for the sum of \$100 specie to the

merchants Hill & Barrow (BCRD 1786:6.33-34). It is not clear what happened to the merchant Hill, but John Barrow sold Lot Five with improvements and the water front for 100 dollars specie to Patrick Rourk on September 14, 1786 (BCRD 1786:6.34).

Rourk, Boyd, and Rice

Rourk, a merchant who lived in Washington, owned Lot Five for approximately seven months before selling it to William Boyd on April 2, 1787 for 10,000 feet of plank (BCRD 1787:6.311-312). It is unclear how Lot Five passed from William Boyd to Eber Rice, because the Beaufort County Court House was destroyed three times between 1862 and 1881 (Anglely 1799:33). However, it is known that on January 3, 1799 Eber Rice sold Lot Four and presumably Lot Five³ to Thomas Respass and Charles D. Crawford (BCRD 1799:1.245–246).

Respass and Crawford

Thomas Respass and Charles D. Crawford purchased Lots Four and Five for forty pounds, seventy shillings, and eight pence, which translates to \$5,661.00 (BCRD 1799:1.245–246). Thomas Respass lived at his plantation when he wrote his will dated November 12, 1799, and when he died he left his lands to Mary Ann Crawford, his great granddaughter (Beaufort County Clerk of Court [BCCC] 1799: Old Wills Book. 358–360). However, it seems that she was not of legal age and needed a guardian to oversee her property. The obvious choice to be her guardian was her father Charles D. Crawford (BCRD 1799:2-3.295-297; BCCC 1799: Old Wills Book. 358–360). Mr. Crawford sold Lots Four and Five one year and four months after the original purchase by Respass and himself, while Mary Ann was still a minor, as his name is

³ Lot Five is presumed because it is ripped from the copy of the original document and when Lot Five was next sold it was sold with Lot Four.

the only one on the deed and he lost the equivalent of \$407.00 in the deal (BCRD 1800:1.306–307).

Barton and Hanrahan

On May 2, 1800 Charles D. Crawford sold Lots Four and Five with houses, buildings, and appurtenances to Erik Barton, Mariner for 40 pounds seven shillings and six pence (BCRD 1800:1.306–307). Barton was from Rhode Island and sold the lots approximately one year later to Walter Hanrahan, losing the equivalent of \$1,114.00. Walter Hanrahan resided in Beaufort County and purchased Lots Four and Five on May 23, 1800 for \$234 (BCRD 1800:1.304-305). Hanrahan owned Lots Four and Five for approximately four years and 10 months before selling them to Charles Carrington, gaining the equivalent of \$21,945 in the process (BCRD 1805:8.48).

Carrington

Charles Carrington purchased Lots Four and Five for his son William Granbury Carrington on March 6, 1805 for 225 pounds (BCRD 1805:8.48). Lot Five was owned by Carrington for 25 years, but he was a resident of Washington when he sold the property (BCRD 1831:16.342). On August 5, 1830 William C. G. Carrington sold Lots Four and Five to Joseph Bonner for 175 dollars losing the equivalent of \$21,875 in the transaction (BCRD 1830:16.342).

Lot Six

It is unclear how Lot Six passed from William Palmer to William Savage because of the destruction of the courthouse and documents, but in 1788 William Savage owned Lot Six when he died in debt and his property needed to be sold to settle his estate. Sheriff John Kennedy was charged with the duty of settling Savage's accounts and accomplished this by selling Lot Six to John Armstead for 30 pounds and two shillings on August 9, 1788 (BCRD 1788:6.382-383). It

is also unclear how Lot Six passed from John Armstead to the Marsh heirs, due to the Beaufort County Court House fires, however there is evidence that Ann Marsh, Jas B. Marsh, William M. Marsh, and Samuel B. Marsh sold Lot Six to John Mixon Sr. for 65 dollars on January 1, 1830 (Angley 1979:33; BCRD 1830:16.97). On August 9, 1830 Joseph Bonner paid \$80 to John Mixon for Lot Six, and subsequently reunited Lots Five and Six (BCRD 1830:16.345–346). During this 60 year period none of the known ownerships were over a year in length and the property value increased by the equivalent of \$1,881.71.

Lots Five and Six

Bonner

The Bonner occupation is the longest and surest in the history of Lots Five and Six and lasted approximately 112 years (BCRD 1830:16.342; BCRD 1830:16.345–346; BCRD 1942:344.47-48). Lots Five and Six were purchased by Joseph Bonner in 1830 for a total of \$255, which translates to \$6,140.00 (Table 4). Lots Four and Five were purchased from William C. G. Carrington on August 5, 1830, and Lot Six was purchased from John Mixon on August 9, 1830 (BCRD 1830:16.342; BCRD 1830:16.345–346). Joseph Bonner left Lots Five and Six to his son Joseph Y. Bonner in his Last Will and Testament dated February 24, 1872 (BCCC 1872:1.164–165).

Joseph Y. Bonner became delinquent in his taxes in 1881, and Lots Five and Six reverted to Beaufort County, but Mr. Bonner paid his taxes and retrieved his lots so quickly that it is noted on the same deed (BCRD 1882:52.538-539). In Joseph Y. Bonner's will dated December 28, 1923 he leaves Lots Five, Six, and Seven to John R. Bonner (BCCC 1923:4.485).

In the will of John R. Bonner dated May 18, 1929, he leaves his home place⁴ with fronts to the Diocese of East Carolina of the Protestant Episcopal Church. These properties were intended for use as an orphanage (BCCC 1929:5.269). Lots Five and Six are not mentioned, but an investigation of the estate inventory shows that the only lot owned by John R. Bonner that was not vacant was the home place on Lot Five (BCCC 1929:5.269; BCCC 1931:7.288-290). However, due to the mental incapacity of John R. Bonner, his will was disallowed and his siblings, Miriam Harding and Jehu Bonner, acquired the property from the Episcopal Church (Angley 1979:114-115). On August 27, 1931 Miriam Y. Harding sold her share of the Joseph Y. Bonner home place, including Lots Four, Five, Six, and Seven, to Jehu E. Bonner for \$100 (BCRD 1931:289.638–639).

Jehu E. Bonner died intestate on May 27, 1935 and his property went to his heirs Katherine Clair and Hannah Leens, as named in his divorce settlement of October 27, 1931 (BCRD 1935:291.112–114; BCRD 1935:Vol.20.33). It is important to note that L. R. and Helen Smith are not mentioned in the divorce settlement, but take part in the selling of Lots Five and Six (BCRD 1935:291.112–114; BCRD 1942:344.47-48). L. R. and Helen Smith and the heirs of Jehu E. Bonner sold Lots Five and Six to Joseph H. Norman on April 8, 1942 for 1,250.00 1942 United States dollars, which translates into \$16,500.00 in 2008 terms (BCRD 1942:344.47-48).

Norman

The Norman family held the property for 18 years, and Joseph Norman's death certificate states that his address is Main Street in Bath, North Carolina (BCRD 1942:344.47-48; BCRD 1949:Vol.34.293; BCRD 1960:511.437-442; BCRD 1960:511.432–436). When Joseph H.

⁴ The Bonner home place is assumed to be Lots Five and Six because these lots passed through so many generations of Bonners and are referred to as the home place of Joseph Y. Bonner in subsequent deeds.

Norman died intestate on June 23, 1949, possession of Lots Five and Six passed to his wife Marie Williams Norman (BCRD 1949:Vol.34.293; BCRD 1960:511.437-442). Marie Williams Norman also died intestate on July 3, 1959, and her possession passed to her and her husband's children. The heirs of Joseph Hunter and Marie Williams Norman were William Howard, Roger Atkinson, Robert Boyd, Cary Patterson, and Joseph Hunter III (BCRD 1960:511.437-442; BCRD 1960:511.432-436). William Howard, Roger Atkinson, Robert Boyd, and Joseph Hunter III sold their shares of the property on January 21, 1960 to the Beaufort County Historical Society for the sum of \$24,000.00 (BCRD 1960:511.437-442). Cary Patterson Norman was considered incompetent and was represented by Commissioner Bryan Grimes in the selling of his portion of Lots Five and Six on February 24, 1960 to the Beaufort County Historical Society for \$6,000.00 (BCRD 1960:511.432-436). This means that the Beaufort County Historical Society paid a total of \$30,000.00 in 1960, which is the equivalent of \$218,000.00 in 2008.

Beaufort County Historical Society and the State of North Carolina

Lots Five and Six were purchased by the Beaufort County Historical Society for restoration in 1960, and the state of North Carolina bought Lots Five and Six from the Beaufort County Historical Society on January 13, 1965 for the sum of one dollar (BCRD 1965:577.396-398). Together they have owned the property for the past 50 years, and it has not been occupied during that time frame (BCRD 1960:511.437-442; BCRD 1960:511.432-436; BCRD 1964:577.396-398).

Lots Five and Six 1706 – 1786								
Owner	Date Purchased	Purchase Price/Method of Gaining Ownership	Length of Ownership	Date Sold	Selling Price/Method of Losing Ownership	Selling Price in 2008 Currency *	Selling Price in 2008 U. S. Dollars **, **	Difference in 2008 U.S. Dollars
John Lawson	1706		< 2 Years					
Levi Truewhite								
John Fulford				April 20, 1708/9	2 Pounds Current Money	£242	\$447.70	
Isabella Lawson	April 20, 1708/9	2 Pounds Current Money	≈ 7 Years	1715	Act of Assembly			
Thomas Harding & John Drinkwater	1715	Act of Assembly	≈ 2 Years	April 20, 1717	40 Shillings	£278	\$514.30	Total Paid = \$962.00
Isabella Lawson	April 20, 1717	40 Shillings			Marriage of John Chilley to Isabella Lawson			
John Chilley and Isabella Lawson		Marriage of John Chilley to Isabella Lawson	≈ 12 Years	September 10, 1729	50 Pounds Current Money	£6,770	\$12,524.50	+ \$11,562.50
John and Ann Jackson	September 10, 1729	50 Pounds Current Money	1 Year 3 Months	December 10, 1730	70 Pounds Current Money of North Carolina	£10,200	\$18,870.00	+ \$6,345.00
Oliver Blackburn & Henry Crofton	December 10, 1730	70 Pounds Current Money of North Carolina						
Henry Crafton and Thomas Worsley Junior			≈ 9 Years 9 Months	September 2, 1740	500 Pounds	£59,800	\$110,630.00	+ \$91,760.00
Edward and Martha Houit [Howcott]	September 2, 1740	500 Pounds	≈ 6 Years 5 Months	February 10, 1747	100 Pounds Lawful Money of Great Britain	£14,800	\$27,380.00	- \$83,250.00
James Calef	February 10, 1747	100 Pounds Lawful Money of Great Britain	≈ 1 Year 9 Months	November 7, 1748	100 Pounds Proclaim Money	£14,100	\$26,085.00	- \$1,295.00
Edward Howcott	November 7, 1748	100 Pounds Proclaim Money	≈ 1 Year 2 Months	January 19, 1749	Willed			
Martha Howcott	January 19, 1749	Willed	≈ 3 Years 6 Months	July 16, 1752	76 Pounds 13 Shillings, 4 Pence	£10,000	\$18,500.00	- \$7,585.00
William and Ann Mace	July 16, 1752	76 Pounds 13 Shillings, 4 Pence	≈ 4 Years 10 Months	May 11, 1757	70 Pounds Proclaim Money	£7,940	\$14,689.00	- \$3,811.00
James Parkinson	May 11, 1757	70 Pounds Proc. Money	≈ 1 Year 4 Months	September 26, 1758	80 Pounds Proclaim Money	£10,600	\$19,610.00	+ \$4,921.00
Robert Palmer	September 26, 1758	80 Pounds Proc. Money	≈ 12 Years 7 Months	April 20, 1771	5 Shillings and Natural Love and Affection	£26.10	\$48.29	- \$19,561.71
William Palmer	April 20, 1771	5 Shillings and Natural Love and Affection	≈ 15 Years	April 15, 1786 &	100 Dollars Specie &	\$2,340.00	\$2,340.00	+ \$2,291.71
* Based on the work of Lawrence H. Officer			** 2008 Exchange Rate: £1=\$1.85					

TABLE 1: Ownerships of Lots Five and Six from 1706 to 1786.

Lot Five 1771 – 1872								
Owner	Date Purchased	Purchase Price/Method of Gaining Ownership	Length of Ownership	Date Sold	Selling Price/Method of Losing Ownership	Selling Price in 2008 Currency *	Selling Price in 2008 U. S. Dollars *, **	Difference in 2008 U.S. Dollars
William Palmer	April 20, 1771	5 Shillings and Natural Love and Affection	≈ 15 Years	April 15, 1786	100 Dollars Specie	\$2,340.00	\$2,340.00	+ \$2,291.71
Merchants Hill & Barrow	April 15, 1786	100 Dollars Specie						
John Barrow				September 14, 1786	100 Dollars Specie	\$2,340.00	\$2,340.00	\$0.00
Patrick Rourk	September 14, 1786	100 Dollars Specie	≈ 7 Months	April 2, 1787	10,000 Feet of Plank			
William Boyd	April 2, 1787	10,000 Feet of Plank						
?								
Eber Rice				January 3, 1799	40 Pounds 70 Shillings 8 Pence	£3,060	\$5,661.00	+ \$3,321.00
Charles D. Crawford & Thomas Respass	January 3, 1799	40 Pounds 70 Shillings 8 Pence	≈ 11 Months	November 12, 1799	Willed			
Charles Dabzell and Mary Ann Crawford	November 12, 1799	Willed	< 1 Year					
Charles Dabzell Crawford			< 1 Year	May 2, 1800	40 Pounds 7 Shillings 6 Pence	£2,840	\$5,254.00	- \$407.00
Erik Barton	May 2, 1800	40 Pounds 7 Shillings 6 Pence	≈ 1 Year	May 23, 1800	234 Dollars	\$4,140.00	\$4,140.00	- \$1,114.00
Walter Hanrahan	May 23, 1800	234 Dollars	≈ 4 Years 10 Months	March 6, 1805	225 Pounds	£14,100	\$26,085.00	+ \$21,945.00
William Granbury Carrington	March 6, 1805	225 Pounds	≈ 25 Years 5 Months	August 5, 1830	175 Dollars	\$4,210.00	\$4,210.00	- \$21,875.00
Joseph Bonner	August 5, 1830	175 Dollars	≈ 41 Years 6 Months	February 24, 1872	Willed			
* Based on the work of Lawrence H. Officer			** 2008 Exchange Rate: £1=\$1.85					

TABLE 2: Ownership of Lot Five from 1771 to 1872.

Lot Six 1771 – 1872								
Owner	Date Purchased	Purchase Price/Method of Gaining Ownership	Length of Ownership	Date Sold	Selling Price/Method of Losing Ownership	Selling Price in 2008 Currency *	Selling Price in 2008 U. S. Dollars *, **	Difference in 2008 U.S. Dollars
William Palmer	April 20, 1771	5 Shillings and Natural Love and Affection						
?								
William Savage				1788	Died in Debt			
Sheriff John Kennedy	1788	William Savage Died in Debt	< 1 Year	August 9, 1788	30 Pounds 2 Shillings	£3,100	\$5,735.00	+ \$5686.71
John Armstead	August 9, 1788	30 Pounds 2 Shillings						
?								
Marsh Heirs				January 1, 1830	65 Dollars	\$1,570.00	\$1,570.00	- \$4,165.00
John Mixon Sr.	January 1, 1830	65 Dollars	≈ 8 Months	August 9, 1830	80 Dollars	\$1,930.00	\$1,930.00	+ \$360.00
Joseph Bonner	August 9, 1830	80 Dollars	≈ 41 Years 6 Months	February 24, 1872	Willed			
* Based on the work of Lawrence H. Officer			** 2008 Exchange Rate: £1=\$1.85					

TABLE 3: Ownership of Lot Six from 1771 to 1872.

Lots Five and Six 1830 - Present							
Owner	Date Purchased	Purchase Price/Method of Gaining Ownership	Length of Ownership	Date Sold	Selling Price/Method of Losing Ownership	Selling Price in 2008 U. S. Dollars *, **	Difference in 2008 U.S. Dollars
Joseph Bonner	August 5, 1830 & August 9, 1830	175 Dollars & 80 Dollars	≈ 41 Years 6 Months	February 24, 1872	Willed		Total Paid = \$6,140.00
Joseph Y. Bonner	February 24, 1872	Willed	< 1 Year	1881	Delinquent Taxes		
Beaufort County	1881	Delinquent Taxes	< 1 Year	1881	Paid Taxes		
Joseph Y. Bonner	1881	Paid Taxes	≈ 42 Years	December 28, 1923	Willed		
John R. Bonner	December 28, 1923	Willed	≈ 5 Years 5 Months	May 18, 1929	Willed		
Diocese of East Carolina of the Protestant Church	May 18, 1929	Willed			Will Disallowed		
Mrs. J. F. Miriam Y. Harding and Jehu E. Bonner		Will Disallowed		August 27, 1931	100 Dollars	\$1,410.00	- \$4,730.00
Jehu E. Bonner	August 27, 1931	100 Dollars	≈ 3 Years 9 Months	May 27, 1935	Died Intestate		
Jehu E. Bonner Heirs	May 27, 1935	Jehu E. Bonner Died Intestate	≈ 6 Years 11 Months	April 8, 1942	1,250 Dollars	\$16,500.00	+ \$15,090.00
Joseph Hunter Norman	April 8, 1942	1,250 Dollars	≈ 7 Years 2 Months	June 23, 1949	Died Intestate		
Marie Williams Norman	June 23, 1949	Joseph Hunter Norman Died Intestate	≈ 10 Years 1 Month	July 3, 1959	Died Intestate		
Joseph Hunter & Marie Williams Norman Heirs	July 3, 1959	Marie Williams Norman Died Intestate	≈ 6 Months	January 21, 1960	30,000 Dollars	\$218,000.00	+ \$201,500.00
Beaufort County Historical Society	January 21, 1960	30,000 Dollars	≈ 5 Years	January 13, 1965	1 Dollar	\$6.82	- \$217,993.18
State of North Carolina	January 13, 1965	1 Dollar	≈ 45 Years	Present			
* Based on the work of Lawrence H. Officer			** 2008 Exchange Rate: £1=\$1.85				

TABLE 4: Ownership of Lots Five and Six from 1830 to the Present.

Chapter 3: Archaeological Background

Previous Archaeology

Bath

Compliance

The Palmer-Marsh house has been the subject of much of the archaeology done in Bath. Stanley South led excavations there in 1960 and 1965 (North Carolina Office of State Archaeology [NCOSA] Database 2008). The 1960 excavations were in the north yard and uncovered a basement that predated the Palmer-Marsh house and an eighteenth century well (Baicy 2003:65). The 1965 excavations were in the garden and between the smoke house and the dwelling house (NCOSA 2008). These excavations found a nineteenth or twentieth century shell walkway from the Palmer-Marsh House to the smoke house (South 1965:4). Carnes-McNaughton (2002) also excavated in the south yard of the Palmer-Marsh House to see if the porch was original to the house and found that there have been several porches, but all dated to the twentieth century and none of them were original to the Palmer-Marsh House.

The Indian village of Secotan is thought to be located on the waterfront in Bath. There have been two attempts to find it. The first was performed by Bennie C. Keel in 1964 and the second was performed in 1968 by John L. Mattson (Baicy 2003:61; NCOSA 2008). However, both investigations determined that this was not the location of Secotan (NCOSA 2008).

Several other excavations were performed for compliance as part of construction projects, but few reports were found. In 1976 D. Katherine Beidleman and in 1991 Terry Harper performed tests of the Palmer-Marsh House yard for the installation of electrical lines, and nothing of significance was reported (Baicy 2003:61-69; NCOSA 2008). In 1993, Linda F. Carnes-McNaughton performed clearance excavations for telephone and electrical lines and in

1994 for drain line replacement at the Palmer-Marsh House. Again, nothing of significance was reported (Baicy 2003:62).

The current site of the Van Der Veer house has also been the subject of Historic Bath's archaeology. In 1971, Stuart C. Schwartz investigated the current site of the Van Der Veer House prior to the house's move to its current location, near the visitor's center. Terry Harper monitored the installation of electric lines at the Van Der Veer House in 1978, and concluded that no archaeological features were found and the few datable artifacts that were found were whiteware (Harper 1984a). In 1997 and 2000, Steve Allen performed excavations for a phone line and a new drain line on the site (Allen 1997; 2000). The 1997 excavation found artifacts ranging from the late eighteenth century through the early twentieth century in the eastern end of the trench (Allen 1997). The 2000 excavation revealed no artifacts or features (Allen 2000).

Excavation was performed prior to the construction of the visitor's center in 1977 by Thomas Funk, but nothing of significance was uncovered. In 1986 and 1987, clearance excavations were performed by Terry Harper and Linda Carnes at the Historic Bath Rental House to make the site ready for construction activity. In 1998, a survey of the African Methodist Episcopal Zion Church lot was performed by Steve Allen, and a possible outline of the church was found in the form of 15 brick piers (Baicy 2003:61-62).

In 1979 John D. Broadwater, David K. Hazzard, and Martha W. McCartney and in 1978 Terry Harper performed testing at Bonner Point prior to bulkhead construction. These excavations yield a partially submerged building measuring 113 feet by 74 feet and post-holes dating from the early nineteenth century (Broadwater et al. 1979). In 1984, Terry Harper again investigated Bonner Point for the bulkhead and found possible unmarked graves (Harper 1984b).

Bonner Point was also investigated in 1982 by Deborah A. Burrell prior to construction of another protective sea wall, but the excavation was incomplete (Baicy 2003:61).

Academic

The East Carolina University Anthropology Department has undertaken many archaeological projects in Bath, all under the direction of Dr. Charles Ewen. In 2002, the Court House Lot (currently referred to as Lot 14) was the subject of research performed by Summer Ventures students, and it was determined that the lot was too highly disturbed to yield evidence of the courthouse (Baicy and Ewen 2003: 25-26). In 2005, three excavation units were opened at the St. Thomas Episcopal Church prior to renovation of the drainage system, and even though three or four graves were discovered, they were far enough from the church to allow renovations to continue (Smith 2006).

The Bath Survey was a shovel test investigation of all the lots of Historic Bath, and it was started during the summer of 2005 and continued until May 2007. This survey was begun to determine which eighteenth century lots were actually improved. However, conclusions concerning this investigation are still being extrapolated. In 2010, additional lots were surveyed by Summer Ventures students.

Lots Five and Six

Compliance

Restoration efforts at the Bonner House in the 1960s uncovered the visible chimney foundation from what is popularly believed to be the remnants of “Lawson House”; however no notes or artifacts from this excavation could be located. The first known mention of archaeology being needed on Lots Five and Six was suggested by J. C. Harrington of the National Parks

Service on June 2, 1960. Several other investigations took place during the late twentieth century as the Bonner House was being renovated, including Terry Harper's 1992 investigations for the realignment and construction of the fence, but no archaeological deposits were revealed (Baicy 2003:62).

Academic

The East Carolina University Anthropology department has performed five archaeological investigations on Lots Five and Six in Bath, for nearly a decade. In the spring of 2003, Dr. Charles R. Ewen's Historical Archaeology class surveyed the Bonner House Lot to determine where excavation units should be placed during the 2003 field school. The field school of 2003 opened 18 excavation units in and around the ballast stone feature and the northwestern yard of the Bonner House. In 2004, Summer Ventures students continued this endeavor, opening five more units. During the Field School of 2007, Summer Ventures of 2008, and the Field School of 2009, a cellar that had been located during the 2005 Historic Bath Survey was excavated on Lot Six. In 2010, Summer Ventures students excavated two units in the northwestern corner of the Bonner House yard, to investigate reports of a building foundation. Also in 2010, Summer Ventures students surveyed areas of the Bonner House yard that showed high concentrations of early eighteenth century artifacts during the 2003 Historical Archaeology Class Survey.

Methodology

The artifacts used in this analysis were excavated over the span of three field seasons, all under the direction of Dr. Charles Ewen. The artifacts recovered from these excavations were processed and analyzed at the East Carolina University, Phelps Archaeological Laboratory. All

field and lab procedures were standard, as outlined by the procedures manuals, for all excavations and analyses (Ewen 2003c; 2005).

Shovel Test

When performing a shovel test, a spade was used to remove a sod cap that was approximately one foot in diameter. Any excess dirt and possible artifacts were then carefully scrapped off the bottom of the sod cap. The test pit was then dug to the depth of sterile soil. The soil that was removed from the pit was screened through quarter-inch screen over a tarp to keep the backfill contained. Artifacts found during the screening process were placed in plastic bags. The artifact bags were labeled with the site name, shovel test name, field specimen number, date, excavator's initials, and comments. Also placed in the bags were paper tags with the same information in a separate plastic bag. After sterile soil was reached, information about the unit was recorded on a shovel test pit form (Figure 6). Information that was recorded on the shovel test form included the project name, the initials of the excavators, the date, the depth and the description of each soil layer, artifacts recovered, uncollected items, and comments. Soil color and descriptions were derived from the Munsell® Soil Color Chart. After pertinent information was recorded on the form, the pit was refilled by dumping the screened soil from the tarp into the hole, and the sod cap was replaced.

Excavation

Units were laid out on a grid using a total station. Units were designated by the southeastern corner in relation to the datum, which was located three feet outside the southwest corner of the Bonner House fence. Units were dug with a flat shovel using the schmitting method to remove very thin layers of earth to try to find artifacts *in situ*. *In situ* means finding artifacts

in their original position and recording their position, in hopes of better understanding the context of the artifacts. When artifacts were found *in situ*, they were shot in using the total station to facilitate mapping the artifact within the level and to get the depth of the artifact. The depth of *in situ* artifacts and level bases were measured by the total station and recorded as depth below surface. Dimensions were recorded in Engineer's Scale, which is the Imperial measurement of a foot divided into tenths. Levels were dug in arbitrary levels within natural zones. This means that each level was dug in 0.25 foot intervals until a new natural zone was revealed. Each provenience was referred to as its unit name, zone, and level. Once the approximate depth of each level was reached, a trowel was used to clean the unit for mapping and photographing. When a photograph was taken, an arrow was used to delineate north and a photo board was employed to express the site name, site number, unit name, zone number, level number, and the date for informational purposes.

Most artifacts were not found *in situ*, so screening was necessary to find any artifacts that may have been missed when schutting. Soil was sifted through a quarter-inch screen, and found artifacts were placed in a bag labeled with the site name, site number, unit name, zone number, level number, field specimen number, excavators' initials, and the date. A tag with the same information on it was then placed in its own small bag and placed in the artifact bag to ensure that the provenience of the level was maintained. Fragile and extra small artifacts were packed in film canisters or separate small bags with cotton or other packing material to ensure their safety.

After the excavation of a level was complete a level form was completed (Figure 7). The level form was where all pertinent information was recorded. On the level form the excavators recorded the date, the site name, the unit number, the unit dimensions, the zone number, the level

number, the recorder, the excavators, the base elevations of the four corners and the center, the excavation techniques, a description of what was discovered, any relevant field specimen numbers, any relevant photo log numbers, the soil types, and a map of the base of the unit. Soil types were cataloged using the Munsell® Soil Color Chart.

Feature

If a feature was uncovered, it was dug separately to facilitate preserving as much information as possible. Only half of interesting features were dug at a time in order to see the cross section of the feature and to map the profile of the feature. Features were given unique field specimen numbers and unique feature numbers. Feature forms were very similar to level forms but also included the feature number and the feature dimensions (Figure 8). Features are smaller than excavation units; therefore flat shovels did not work and usually trowels were also too large, so spoons, toothbrushes, and other small digging implements were used.

Laboratory

Artifacts from these excavations were returned to the East Carolina University, Phelps Archaeology Lab, washed and rough sorted by multiple students. Artifacts were washed and sorted using Ewen's methodology. The bag of artifacts was first emptied onto a tray to be sorted into washable and non-washable artifacts. Non-washable artifacts include metal objects, floral and faunal remains, and any objects which may have value for dating or use-ware tests. The empty bag is then placed on the drying tray with the non-washable artifacts to await the arrival of the washable artifacts after cleaning. Washable artifacts were then placed in a bowl of water to soak and then were washed either with fingers or a brush, depending on the fragility of the artifact. Artifacts were rough sorted as they were placed on the drying tray. Rough-sort

categories could include ceramics, brick, glass, floral material, stone, faunal material, and miscellaneous objects.

The artifacts were then catalogued by various students, including Courtney Fuhrmeister, Lindsey Flood, Mattie Rasberry, and Nancy Jo Mullens. When cataloging artifacts, the field specimen number, the artifact count, the group, the class, the material, the type, the variety, the color, the element, the decoration, the weight in grams, the size, and any other pertinent remarks were recorded (Appendix C). The field specimen number was recorded in order to ensure the integrity of the provenience. All pertinent information was recorded for all artifacts, but all categories did not relate to all artifacts. If a category did not relate to an artifact, that section was simply left blank on the cataloging form. The artifact count, weight in grams, and size were recorded to know how many artifacts and their approximate weights and sizes. The group was the possible use for an artifact when it was employed, (e.g., architecture, kitchen, or biological). The class referred to the type of artifact (e.g., fragment, jar, nail, or pencil). The material was what the artifact is made of (e.g., iron, ceramic, lithic, or brick). The type refers to what type of artifact it is in its given material (e.g., a ceramic type might be Staffordshire Slipware, Transfer Printed Pearlware, Annular Ware, or White Salt Glazed Stoneware). The variety helped to further identify the type (e.g., for example: English Soft Paste Porcelain, with English being the variety of Soft Paste Porcelain, or Flat Head being the variety of an Iron Wire Nail). The color was obvious, but it is important to note that if more than one color was present it was cataloged as polychrome. The element referred to what kind of object or what part of an object the artifact was (e.g., rim, neck, body, stem, or base. The decoration gave the archaeologist further information about the type of artifact (e.g., Banded is the type of decoration for some Annular Wares and Shell Edged is the decoration for some Pearlwares). The remarks section is the place

to put any other notes the cataloger may find pertinent. All cataloging took place in the East Carolina University Phelps Archaeology Laboratory. A provenience guide (Appendix B) was then created by dating the chronologically diagnostic artifacts and assigning a terminus post quem [TPQ], which is the date after which the latest datable artifact was produced (Ewen 2003a).

Shovel Test Record

Project _____ Land Owner _____ Initials _____ Date _____

Shovel Test # _____	Layer Description	Artifacts Recovered
0.0 _____	_____	_____
-	_____	_____
-	_____	_____
-	_____	_____
0.5 _____	_____	_____
-	_____	_____
-	_____	_____
-	_____	_____
1.0 _____	_____	_____
-	_____	_____
-	_____	_____
-	_____	_____
1.5 _____	_____	_____
-	_____	_____
-	_____	_____
-	_____	_____
2.0 _____	_____	_____
-	_____	_____
-	_____	_____
-	_____	_____
2.5 _____	_____	_____
-	_____	_____
-	_____	_____
-	_____	_____
3.0 _____	Depth _____	_____

Shovel Test # _____	Layer Description	Artifacts Recovered
0.0 _____	_____	_____
-	_____	_____
-	_____	_____
-	_____	_____
0.5 _____	_____	_____
-	_____	_____
-	_____	_____
-	_____	_____
1.0 _____	_____	_____
-	_____	_____
-	_____	_____
-	_____	_____
1.5 _____	_____	_____
-	_____	_____
-	_____	_____
-	_____	_____
2.0 _____	_____	_____
-	_____	_____
-	_____	_____
-	_____	_____
2.5 _____	_____	_____
-	_____	_____
-	_____	_____
-	_____	_____
3.0 _____	Depth _____	_____

FIGURE 6: Shovel Test Record Form.

Level Data Form

Date: _____ Site Name/Number: _____

Unit Number: _____ Unit Dimensions: _____ Zone _____ CTR _____

Elevations: NE _____ NW _____ SE _____ SW _____ CTR _____

Recorder: _____ Excavators: _____

EXCAVATION TECHNIQUE:

DESCRIPTION – REMARKS:

FSALOG NUMBERS (field specimen, flotation, etc.)

FS: _____ CONTENTS _____ FS# _____ CONTENTS _____

FS: _____ CONTENTS _____ FS# _____ CONTENTS _____ FS:

_____ CONTENTS _____ FS# _____ CONTENTS _____ FS:

_____ CONTENTS _____ FS# _____ CONTENTS _____

PHOTO#’S _____

Plan map on back

FIGURE 7: Level Data Form.

Feature Data Form

Date: _____ Site Name/Number: _____

Feature Number: _____ Unit Dimensions: Length _____ Width _____

Elevations: Top _____ Base _____ Unit _____ Level _____

Recorder: _____ Excavator(s): _____

EXCAVATION TECHNIQUE:

DESCRIPTION – REMARKS:

FSALOG NUMBERS (field specimen, flotation, etc.)

FS: _____ CONTENTS _____ FS# _____ CONTENTS _____

FS: _____ CONTENTS _____ FS# _____ CONTENTS _____

FS: _____ CONTENTS _____ FS# _____ CONTENTS _____

FS: _____ CONTENTS _____ FS# _____ CONTENTS _____

PHOTO#’S _____

Plan map on back

FIGURE 8: Feature Data Form.

Chapter 4: Results

2003 Historical Archaeology Class Survey

The 2003 Historical Archaeology Class Survey took place on March 28, 2003 on historic Lot Five, and its purpose was to establish a grid and to do reconnaissance to determine where excavation units should be placed for the 2003 East Carolina University Field School. The principal investigator was Charles R. Ewen, PhD, and the graduate assistants were Tara Potts, Keith Heinrich, and Dan Baicy. The field crew consisted of East Carolina University and Craven Community College students. The datum was placed outside the fence at the southwest corner of Lot Five on the corner of Front and Main Streets. Shovel tests were placed in 30 foot intervals resulting in 21 successful shovel tests (Figure 9). All 21 shovel tests were positive for artifacts, 20 of which had datable artifacts ranging from the prehistoric era to the modern era (Fuhrmeister 2003a).

Stratigraphy

This reconnaissance mission gave an idea of the stratigraphy of the Bonner House Lot. Across the lot there were three or four zones, with the last zone being sterile subsoil. The typical stratigraphy of the 2003 Historical Archaeology Class Survey shovel test pit had the bottom of Zone One at approximately 0.75 feet, the bottom of Zone Two at approximately 1.25 feet, and the bottom of Zone Three was at approximately 2.0 feet. Typically the soil colors of Zone One were dark and each successive zone got lighter, with Zone One typically being black, with Zone Two typically being dark brown, and Zone Three being yellowish brown (Figure 10).

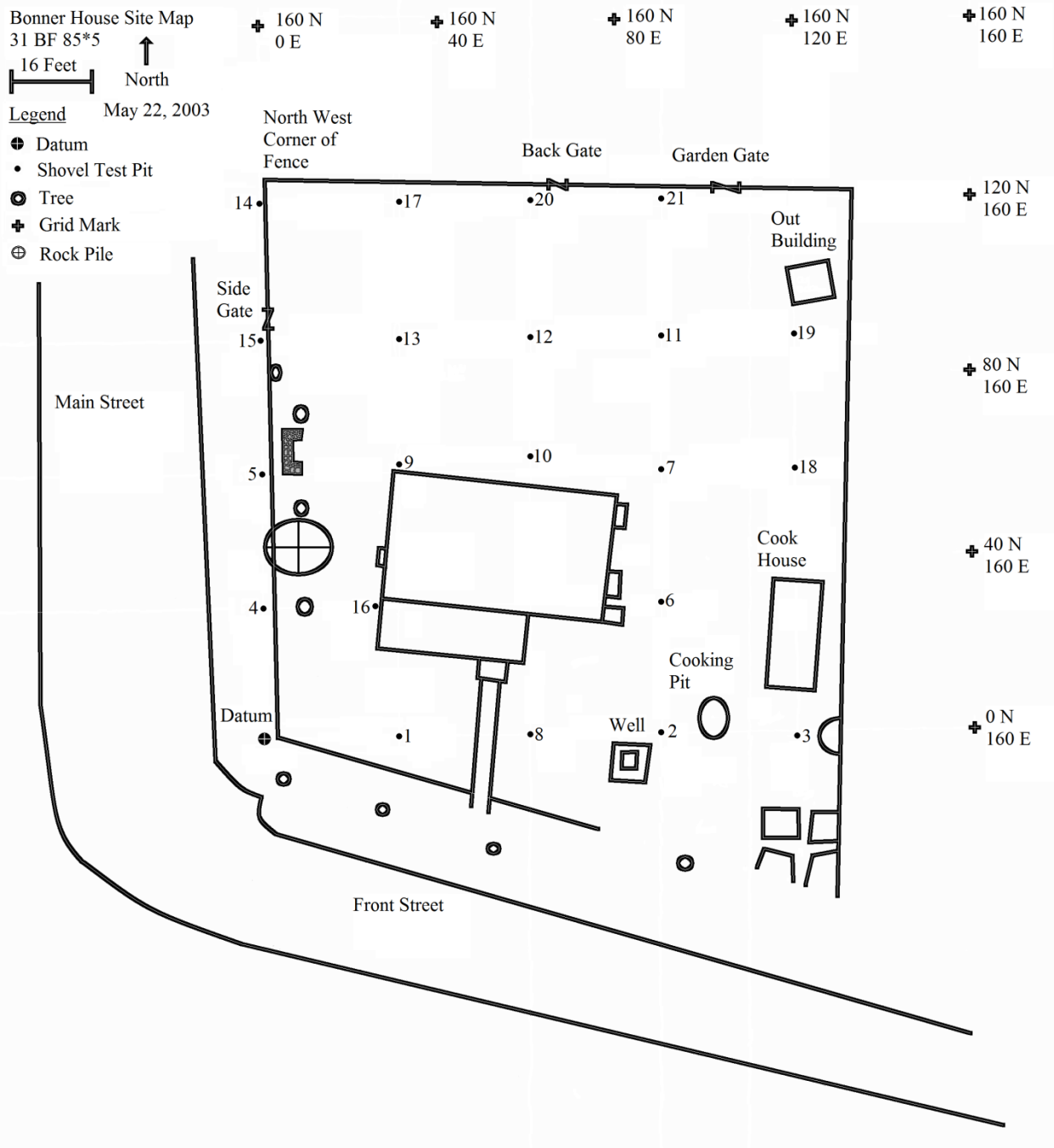

FIGURE 9: 2003 Historical Archaeology Class Survey Map (Anonymous 2003).

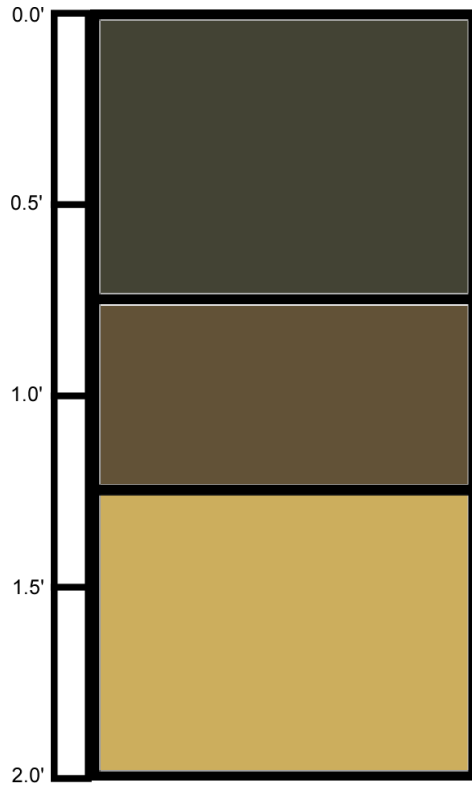

FIGURE 10: 2003 Historical Archaeology Class Survey Typical Stratigraphy.
Artifacts

Artifacts that could be dated to the early eighteenth century were spread throughout Lots Five and Six. However there was a heavier concentration of early eighteenth century artifacts to the north of the Bonner House (Figure 11). This was approximately 30 feet to the north and 50 feet to the east of the ballast stone feature in the northwestern part of the yard, but it was only 30 feet to the north and 10 feet to the east of the ballast stone feature found in the back of the Bonner House during the 2003 Field School.

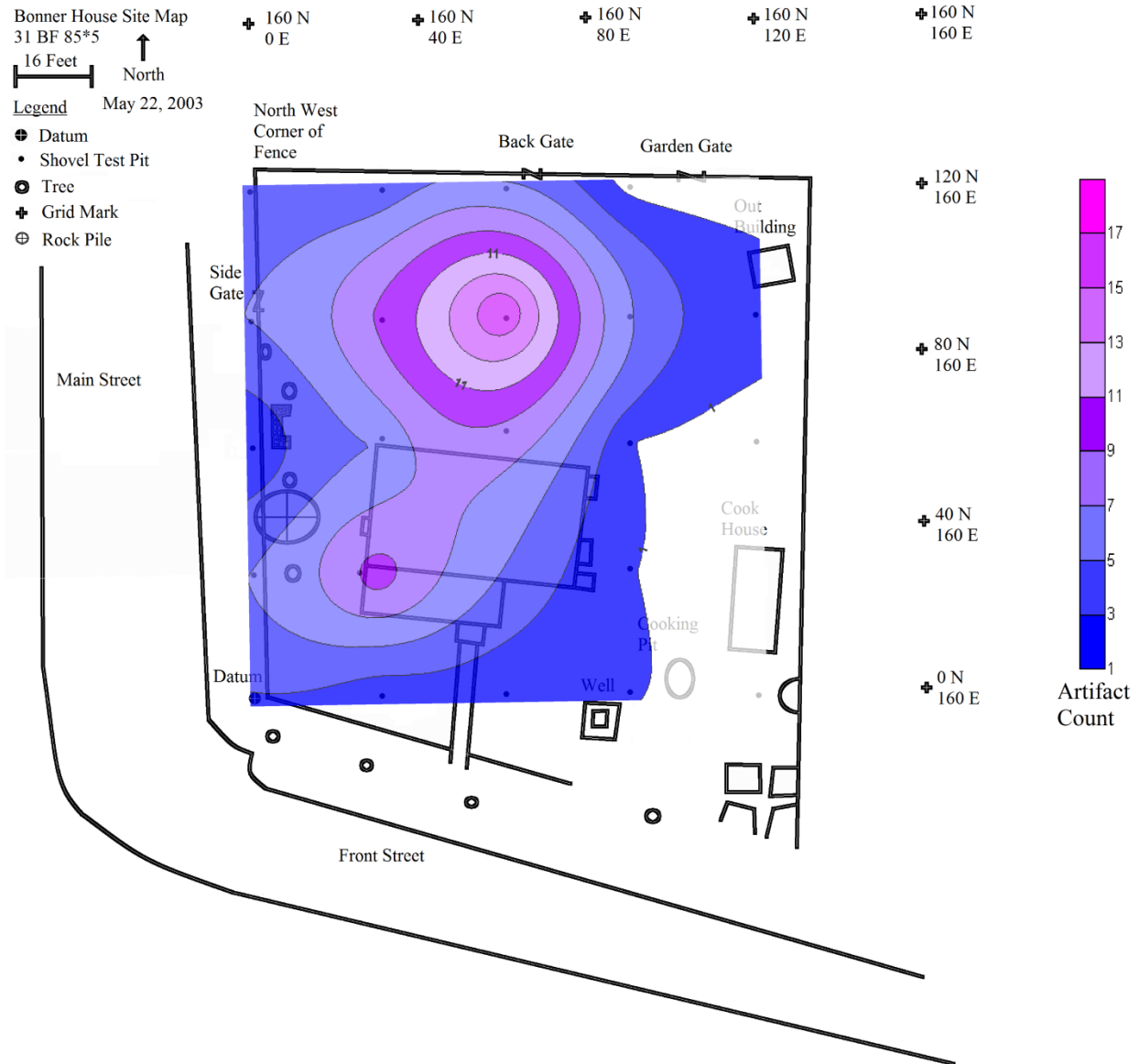

FIGURE 11: Distribution of Early 18th Century Artifacts on the Bonner House Lot.

2003 East Carolina University Field School Excavation

The purpose of the 2003 field school was the investigation of a ballast stone feature in the northwestern yard of the Bonner House (Figure 12). Excavation was performed using standard excavation methodology. The datum established for the Historical Archaeology Class Survey (designated as 0N/0E with 100 feet arbitrary elevation) was located three feet west of the southwestern corner of the fence surrounding the lot (Figure 9). It was discovered throughout

the field season that small errors had been made during triangulation of the units, thus the points were reshot with the total station and replotted on the site map (Ewen 2003b). Except where noted, the western profile was mapped prior to closing a unit (Fuhrmeister 2003a). The field season lasted from May 21 to June 24. A total of 18 units were excavated during the 2003 field school (Figure 13). Units 60N/10E and 65N/10E were combined for the excavation of Feature Seven. During the sixth and final week of field school, all units were backfilled (Ewen 2003b).

Stratigraphy

There were four zones throughout the site, with Zone Four being sterile subsoil. Zone One was generally a very dark brown with some mottling and lighter areas that were generally features, and the bottom ranged from approximately 0.5 feet to 0.75 feet in depth. Zone Two was lighter than Zone One, but most of the areas that displayed mottling in Zone One also displayed mottling in Zone Two, showing further disturbance. The base of Zone Two was between 1.0 feet and 1.25 feet. Zone Three was lighter than Zone Two and its base ran from 1.5 feet to 1.6 feet. The stratigraphy found during the 2003 Field School seemed to confirm the stratigraphy found during the 2003 Historical Archaeology Survey (Figure 10).

Features

Features 5, 13, 15, and 42 in Zone Two Level One were possibly part of the modern attached kitchen of the Bonner House. These features help to place the Bonner occupation at the bottom of Zone One and at the top of Zone Two (Figure 14).

Ballast Stone Features

Feature 29 was in three parts, two in Zone One Level Three and one in Zone Two Level One (Figures 15 and 16). The first two parts were sand and covered the ballast stone feature in

the north-central Bonner House Yard, showing that this ballast stone feature and its relative in the northwestern portion of the yard were not part of the Zone One occupation of the Bonner House Lot. The third portion of Feature 29 covered the ballast stone feature in the central yard, and verified that the ballast stone feature was from an earlier time than Zone Two.

Feature 39 in Zone Two Levels Two, Three, and Four (Figure 17) and Feature 41 in Zone Two Level Three (Figure 18) are builder's trenches associated with the ballast stone feature in the north-central yard. Feature 37 in Zone Two Levels Three and Four (Figure 18) and Feature 33 in Zone Two Levels Two and Three (Figure 17) are builder's trenches associated with the ballast stone feature in the northwest yard of the Bonner House. Features 39 and 41 were not excavated to the base of the ballast stone feature in the north-central Bonner House yard, but Features 33 and 37 were fully excavated and sit on sterile soil with the ballast stone feature in the northwestern Bonner House yard. Features 39 and 41 had no datable artifacts. Feature 37 contained three datable artifacts: one sherd each of Plain Delftware (TPQ: 1640), Black Lead Glazed Coarse Earthenware (TPQ: 1490), and Rhenish Blue and Gray Stoneware (TPQ: 1575), all of which could easily date to either of the Lawson occupations. Feature 33 had six datable artifacts, three of which were Blue on White Delftware (TPQ: 1630). The others were Lead Glazed Redware (TPQ: 1500) and Staffordshire Slipware (TPQ: 1675) (Table 5). All of these artifacts are linked to the early eighteenth century except for the one sherd of Plain Pearlware (TPQ: 1780), which could easily be a displaced artifact.

Artifacts

All of the units were disturbed to some degree. This research will focus on the least disturbed units (Figure 19). Zone One of these least disturbed units showed a long-term occupation. With a date range from the late eighteenth century to the twentieth century, artifact

types with less than 10 artifacts were removed as outliers, because the majority of types had a count greater than 20 (Table 6). Artifact types with a count greater than 100 in Zone One were Staffordshire Slipware (TPQ: 1675), White Salt Glazed Stoneware (TPQ: 1720), Lead Glazed Coarse Earthenware (TPQ: 1490), and Wire Nails (TPQ: late nineteenth century). Zone Two artifacts had a date range of the late eighteenth century to the early nineteenth century. Any artifact type with less than 10 in Zone Two were removed as outliers, because the majority of types had a count greater than 10 (Table 7). The datable artifact types that were found in excess of 100 in Zone Two were Iron Cut Nails (TPQ: late eighteenth century), White Salt Glazed Stoneware (TPQ: 1720), Staffordshire Slipware (TPQ: 1675), Blue on White Delftware (TPQ: 1630), and Lead Glazed Coarse Earthenware (TPQ: 1490). Zone Three artifacts had a date range of the eighteenth century (Table 8). No artifacts were removed because the only three types of datable artifacts in Zone three were Plain Delftware (TPQ: 1640), Plain Creamware (TPQ: 1762), and Banded Annular Ware (TPQ: 1785).



FIGURE 12: Ballast Stone Feature Northwestern Portion of Bonner House Yard.

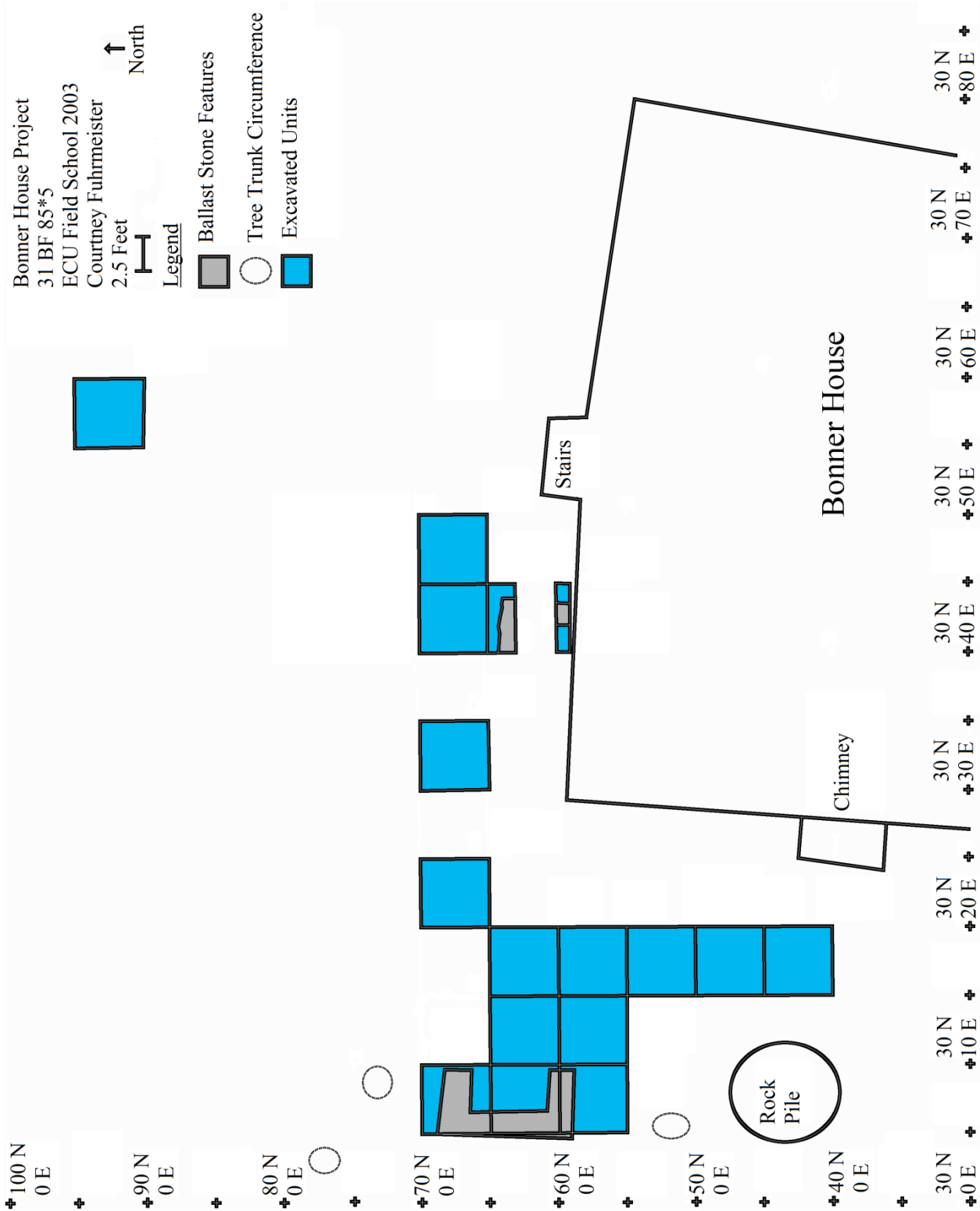

FIGURE 13: 2003 Field School Map with Excavated Units (Fuhrmeister 2003).

Feature	Artifact Count	Type	Weight in Grams	Size
29		Brick	35g	
29		Gray Mortar	9g	
29	9	Iron Nail	28g	
29	6	Unidentified Iron Fragment	10g	
29	6	Charcoal	2g	
29	3	Lithic	21g	
29	1	Black Shingle	1g	
29	1	Curved Clear Glass Rim	< 1g	
29	1	Yellow Staffordshire Slipware	1g	
29	1	Purple Transfer Printed Pearlware	< 1g	
29	1	Plain Creamware	< 1g	
29	1	Plain Pearlware	< 1g	
29		Brick	94g	
29		Gray Mortar	16g	
29	70	Black Shingle	78g	
29	1	Bone	< 1g	
29	7	Charcoal	1g	
29	2	Iron Fragment Attached to Shingle	19g	
29	4	Lithic	59g	
29	1	Kaolin Tobacco Pipe Stem	2g	4/64
29	1	Iron Cut Nail	1g	
29	21	Iron Nail	84g	
29	9	Unidentified Iron Fragment	19g	
29	3	Flat Clear Glass	4g	
29	1	Curved Olive Green Glass	1g	
29	1	Kaolin Tobacco Pipe Bowl	< 1g	
29	1	Undecorated Ironstone Rim	1g	
29	1	Blue Shell Edged Pearlware Rim	< 1g	
29	1	Blue on White Delftware	1g	
29	1	Blue Plastic	11g	
29	5	Aluminum Fragment	< 1g	
29	1	Lead Shot	5g	
33	1	Brickbat	828g	W 83mm H 70mm
33		Brick	81g	
33		Gray Mortar	68g	
33	71	Lithic	710g	
33	16	Charcoal	4g	
33	1	Bone	5g	
33		White Shell	5g	
33	1	Kaolin Tobacco Pipe Stem	2g	4/64
33	4	Clear Flat Glass	1g	
33	1	Clear Curved Glass	< 1g	
33	9	Iron Nail	25g	
33	3	Unidentified Iron Fragments	10g	
33	1	Brown Lead Glazed Redware	1g	
33	1	Plain Pearlware	2g	
33	3	Blue on White Delftware	1g	
33	1	Yellow Staffordshire Slipware	< 1g	
37	1	Brickatage	154g	W 95mm
37		Brick	49g	
37		Gray Mortar	17g	
37	1	Bone	< 1g	
37		White Shell	5g	
37	8	Lithic	992g	
37	1	Charcoal	< 1g	
37	1	Kaolin Tobacco Pipe Bowl	< 1g	
37	2	Iron Nail	8g	
37	3	Clear Flat Glass	1g	
37	1	Clear Curved Glass	< 1g	
37	2	Olive Green Curved Glass	3g	
37	1	Plain Delftware	< 1g	
37	1	Black Lead Glazed Coarse Earthenware	2g	
37	1	Blue and Gray Rhenish Stoneware	4g	
39		Brick	3g	
39	1	Iron Nail	20g	
39	3	Lithic	43g	
39	1	Bisque	1g	
41		Brick	38g	
41	2	Lithic	11g	

TABLE 5: Artifacts Associated with Ballast Stone Features.

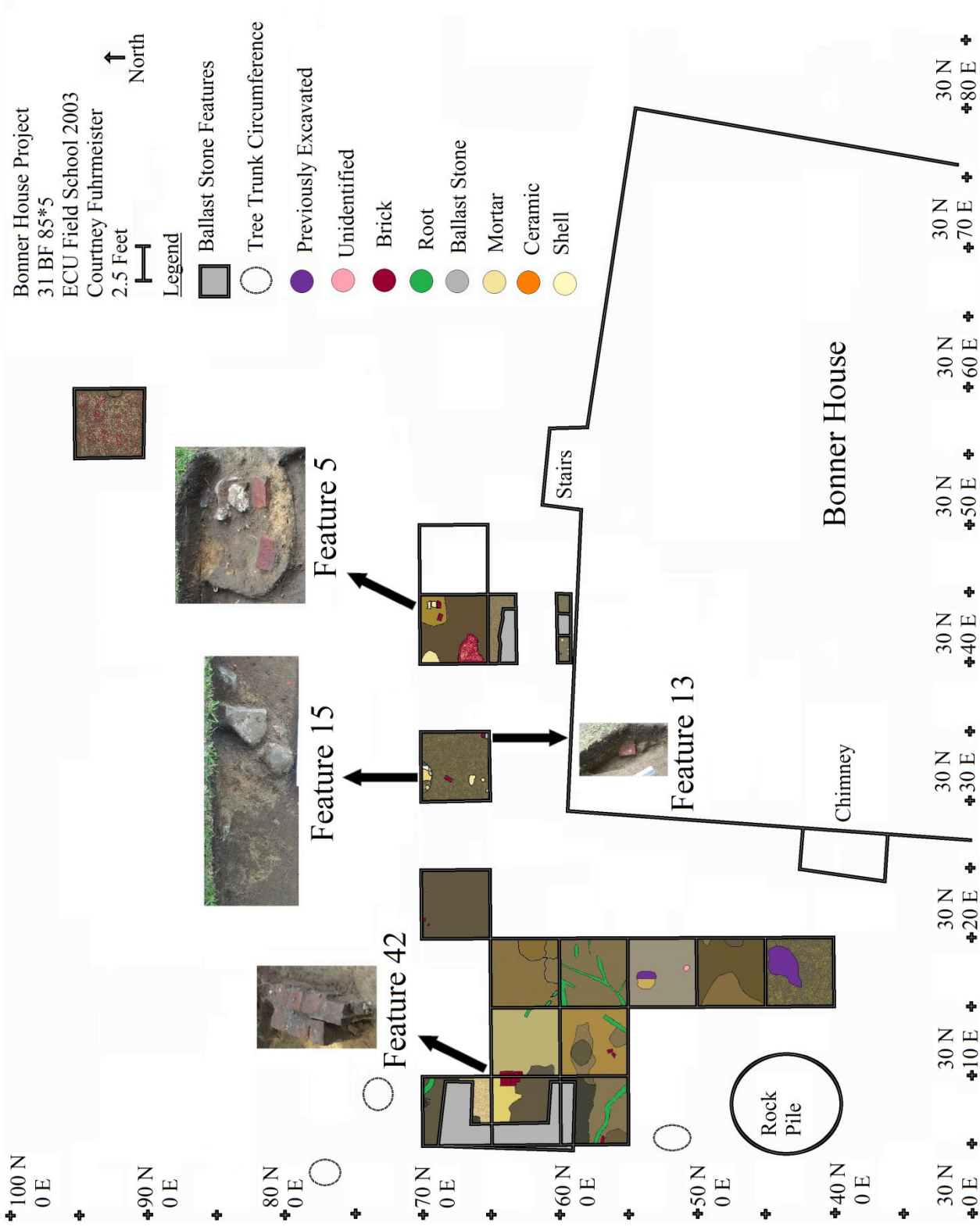

FIGURE 14: Bonner House Attached Kitchen Features in Zone 2 Level 1.

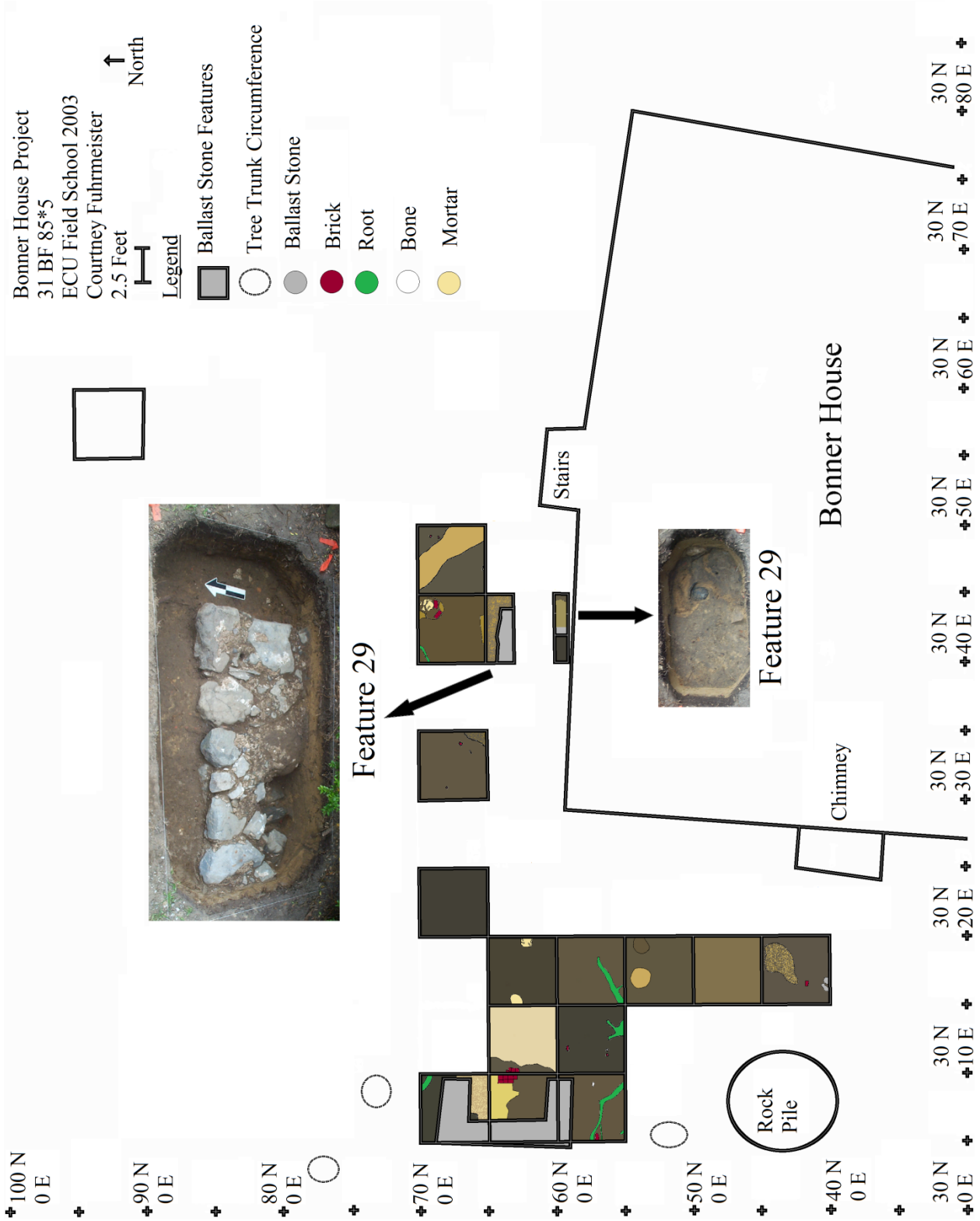

FIGURE 15: Feature 29 in Zone 1 Level 3.

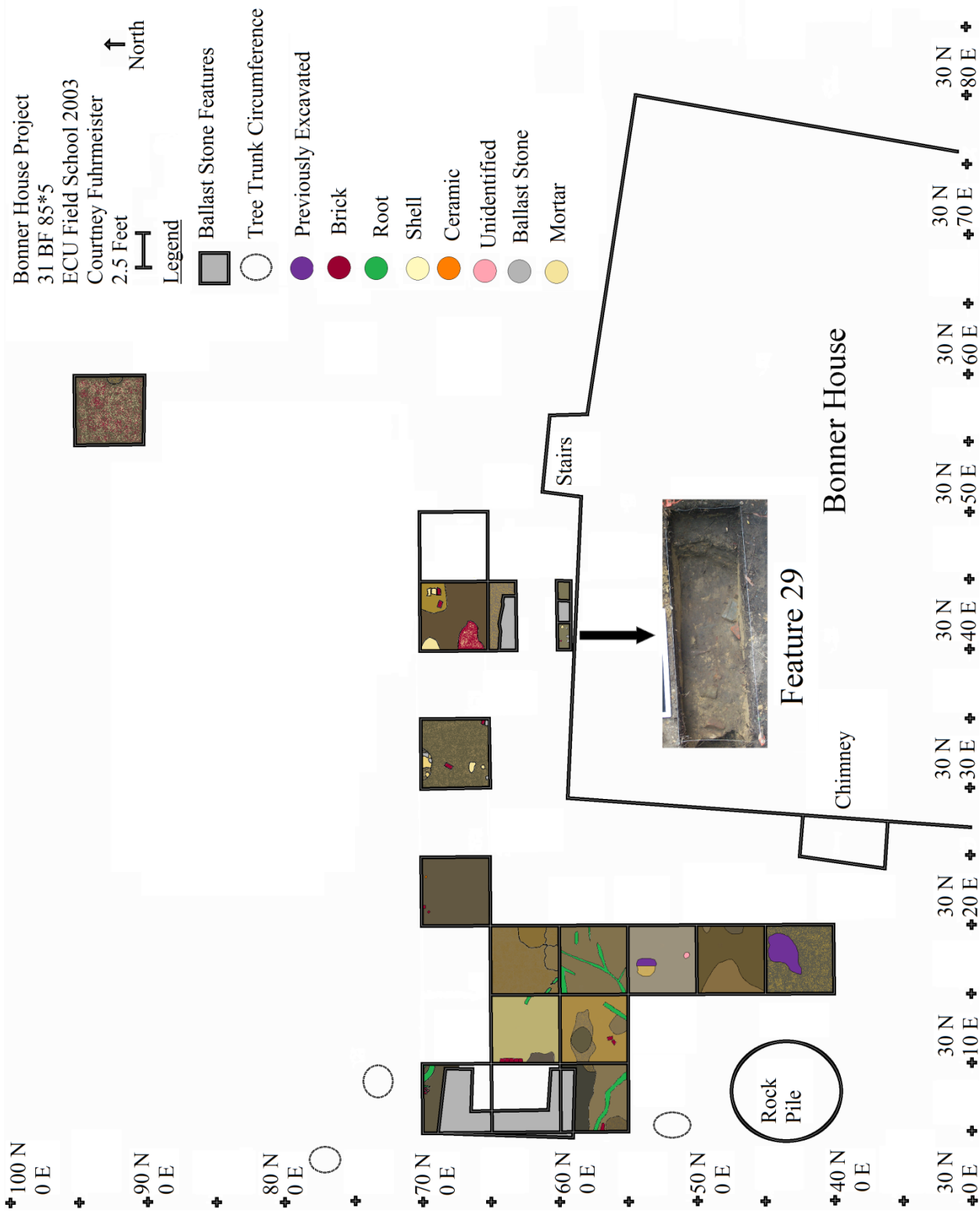

FIGURE 16: Feature 29 in Zone 2 Level 1.

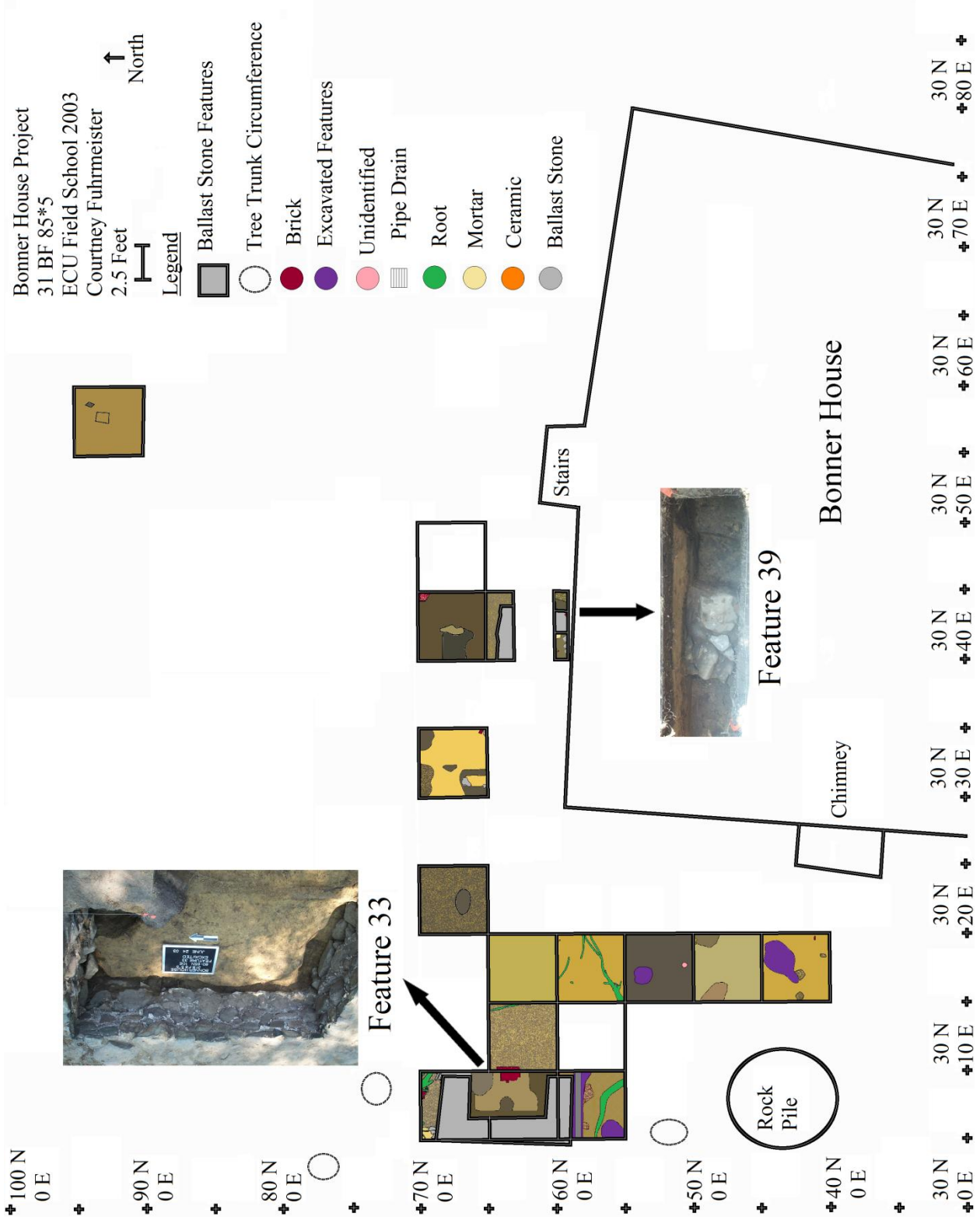

FIGURE 17: Ballast Stone Features Builder's Trenches in Zone 2 Level 2.



FIGURE 18: Ballast Stone Features Builder's Trenches in Zone 2 Level 3.

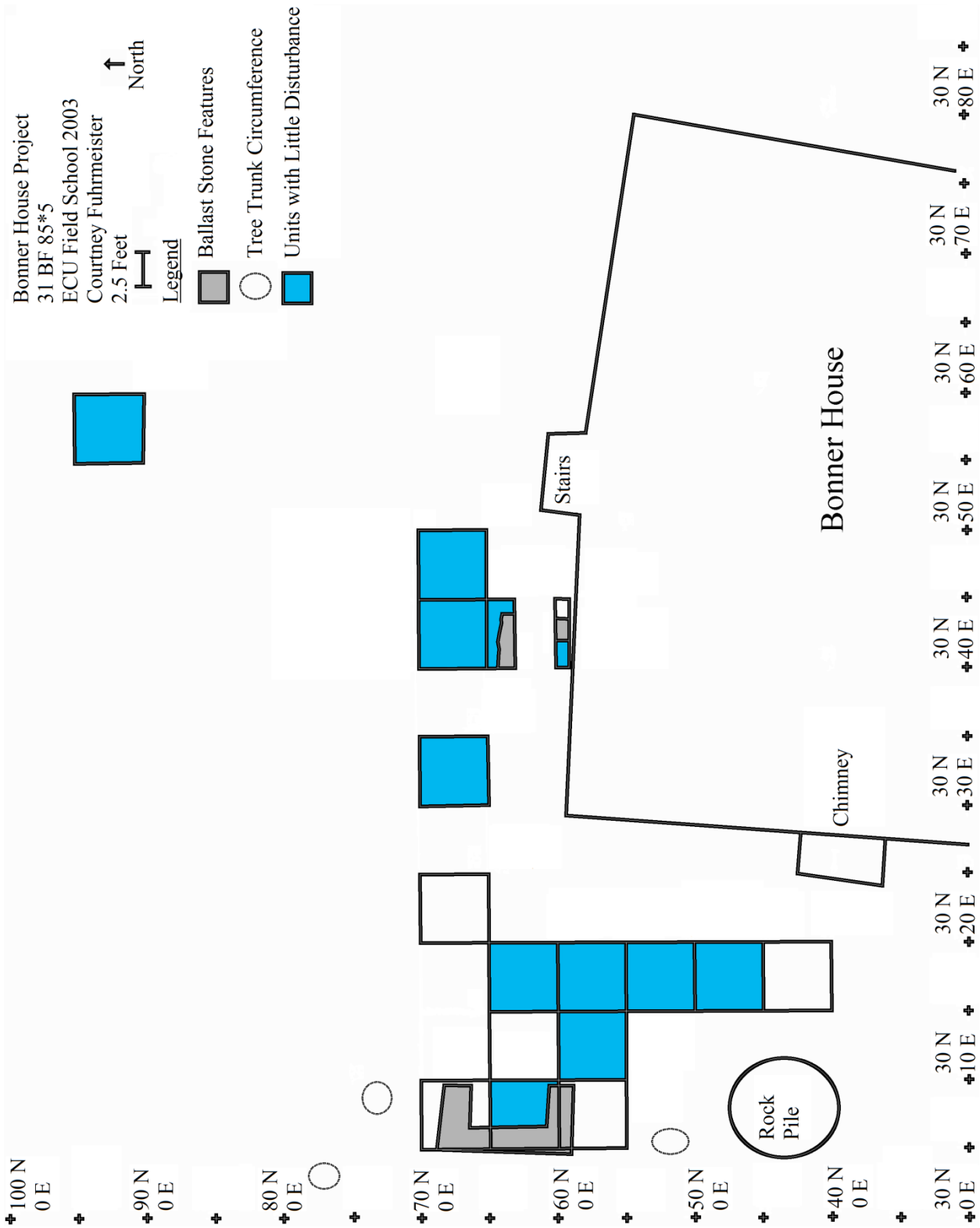

FIGURE 19: Least Disturbed Units of 2003 Field School Excavation.

Zone 1		
Count	Type	Size
145	Shingle	
139	Kaolin Tobacco Pipe Stem	5/64
131	White Salt Glazed Stoneware	
131	Iron Wire Nail	
122	Staffordshire Slipware	
118	Lead Glazed Coarse Earthenware	
111	Kaolin Tobacco Pipe Stem	4/64
99	Blue on White Delftware	
90	Plain Creamware	
79	Iron Cut Nail	
65	Plain Pearlware	
51	Plain Delftware	
48	Iron Wire Flat Head Nail	
42	Banded Annular Ware	
28	Transfer Printed Pearlware	
18	Plain Whiteware	
17	Whieldon	
16	Brown Nottingham Stoneware	
16	Edged Pearlware	
15	Kaolin Tobacco Pipe Stem	6/64
15	Agate Ware	
13	Rhenish Blue and Gray Stoneware	
13	Astbury-type	
13	Jackfield-Type Ware	
12	English Soft Paste Porcelain	
11	Undecorated Ironstone	
9	Ch Ing Blue on White Porcelain	
7	Blue and White Hand Painted Pearlware	
6	Polychrome Delftware	
6	Brown English Salt Glazed Stoneware	
6	Plastic	
6	Aluminum	
5	Blue Sponged Pearlware	
5	Mocha Annular Ware	
4	North Devon Plain	
4	Scratch Blue White Salt Glazed Stoneware	
4	Flow Blue Pearlware	
4	Pull Tab	
3	Unglazed Redware	
3	Early Polychrome Hand Painted Pearlware	
2	Transfer Printed Creamware	
2	Iron Staple	
2	Tack	
1	Kaolin Tobacco Pipe Cartouche	
1	Tan Earthenware Tobacco Pipe	
1	Unglazed Coarse Earthenware	
1	Buckleyware	
1	Slipware	
1	North Devon Gravel Tempered Ware	
1	Debased Scratch Blue White Salt Glazed Stoneware	
1	Late Polychrome Hand Painted Pearlware	
1	Yellow Ware	
1	Modern Blue Decal Porcelain	
1	Furniture Tack	
1	Gray Brass Clothing Button	
1	Iron Can Key	
1	Brass and Clear Pressed Glass Clothing Button Shank	
1	Metal Electric Junction Box Knockout	
1	Modern Flint Striker	
1	Prosser 4 Hole Clothing Button	
1	Black Clothing Button Spun Back Large and Circular	
1	Valve Stem	
1	Aluminum Foil	
1	Asphalt	

TABLE 6: 2003 Field School Excavation Zone 1 Datable Artifacts.

Zone 2		
Count	Type	Size
198	Iron Cut Nail	
156	Shingles	
137	Blue on White Delftware	
126	Lead Glazed Coarse Earthenware	
104	Staffordshire Slipware	
102	White Salt Glazed Stoneware	
86	Kaolin Tobacco Pipe Stem	5/64
80	Kaolin Tobacco Pipe Stem	4/64
57	Plain Creamware	
52	Plain Pearlware	
19	Plain Delftware	
19	Iron Wire Nail	
16	English Soft Paste Porcelain	
15	Kaolin Tobacco Pipe Stem	6/64
15	Banded Annular Ware	
14	Whieldon	
12	Brown Nottingham Stoneware	
11	Agate Ware	
11	Transfer Printed Pearlware	
10	Rhenish Blue and Gray Stoneware	
10	Blue and White Hand Painted Pearlware	
9	Brown English Salt Glazed Stoneware	
9	Undecorated Ironstone	
8	Jackfield-Type Ware	
7	Polychrome Delftware	
7	Astbury-type	
7	Scratch Blue White Salt Glazed Stoneware	
6	Kraak Porcelain	
6	Edged Pearlware	
4	Unglazed Redware	
4	North Devon Plain	
4	Plain Whiteware	
3	Kaolin Tobacco Pipe Stem	7/64
3	Orange Unglazed Redware	
3	Tack	
2	Buckleyware	
2	Early Polychrome Pearlware	
2	Mocha Annular Ware	
2	White Modern Coloring Book Paper	
1	Orange Fabric Impressed Unidentified Sand Tempered Prehistoric	
1	Green Lead Glazed Coarse Earthenware	
1	Unglazed Coarse Earthenware	
1	Redware	
1	Ch Ing Blue on White Porcelain	
1	Royal Creamware	
1	Transfer Printed Creamware	
1	Blue Sponged Pearlware	
1	Flow Blue Pearlware	
1	Late Hand Painted Polychrome Pearlware	
1	Bake Lite	
1	Gray Brass Button Shank	
1	Iron Staple	
1	Silver Aluminum Fragment	
1	White Plastic 4 Hole Clothing Button	

TABLE 7: 2003 Field School Excavation Zone 2 Datable Artifacts.

Zone 3	
Count	Type
2	Plain Creamware
1	Plain Delftware
1	Banded Annular Ware

TABLE 8: 2003 Field School Excavation Zone 3 Datable Artifacts.

2004 Summer Ventures Excavation

The purpose of the 2004 Summer Ventures program was to further investigate the ballast stone features in the Bonner House yard. This field season utilized the same datum and field procedures as the previous year and ran from June 22 to July 10. On June 22, the 2003 Field School grid was reestablished. Five units were excavated during the 2004 Summer Ventures Excavation (Figure 20). All units were disturbed to a certain degree. The units that were disturbed to a lesser degree were 70N/50E, 75N/45E, and 75N/45-50E (Fuhrmeister 2004a).

Stratigraphy

The base of Zone One was at 0.75 feet and was generally dark with some mottling. Zone Two was lighter with the base at approximately 1.2 feet. Zone Three was lighter than Zone Two and the base was at approximately 1.5 feet (Figure 21).

Artifacts

Because the site was highly disturbed, artifacts from the most disturbed units were removed when doing artifact analysis for dating purposes. Zone One had a date range of the nineteenth century and twentieth century; any artifact type with a count less than 10 was removed from analysis as an outlier (Table 9). Datable artifact types with a count greater than 50 were various Delftware (TPQ: 1630), White Salt Glazed Stoneware (TPQ: 1720), Plain Creamware (TPQ: 1762), Undecorated Ironstone (TPQ: 1840), and Cut Nails (TPQ: Late eighteenth Early nineteenth century). Zone Two artifacts showed a date range of the eighteenth century (Table 10). Artifact types with a count higher than 25 were Blue on White Delftware (TPQ: 1630), White Salt Glazed Stoneware (TPQ: 1720), and Plain Creamware (TPQ: 1762). A wine bottle seal was found in Zone Two Level One in unit 75N/50E with the name I. Elliot and the date of 1741, which points to Zone Two being associated with the mid eighteenth century

(Figure 22). Zone Three had a date range of the early eighteenth century (Table 11). The only artifact type with a count higher than 10 in Zone Three was Blue on White Delftware (TPQ: 1630).

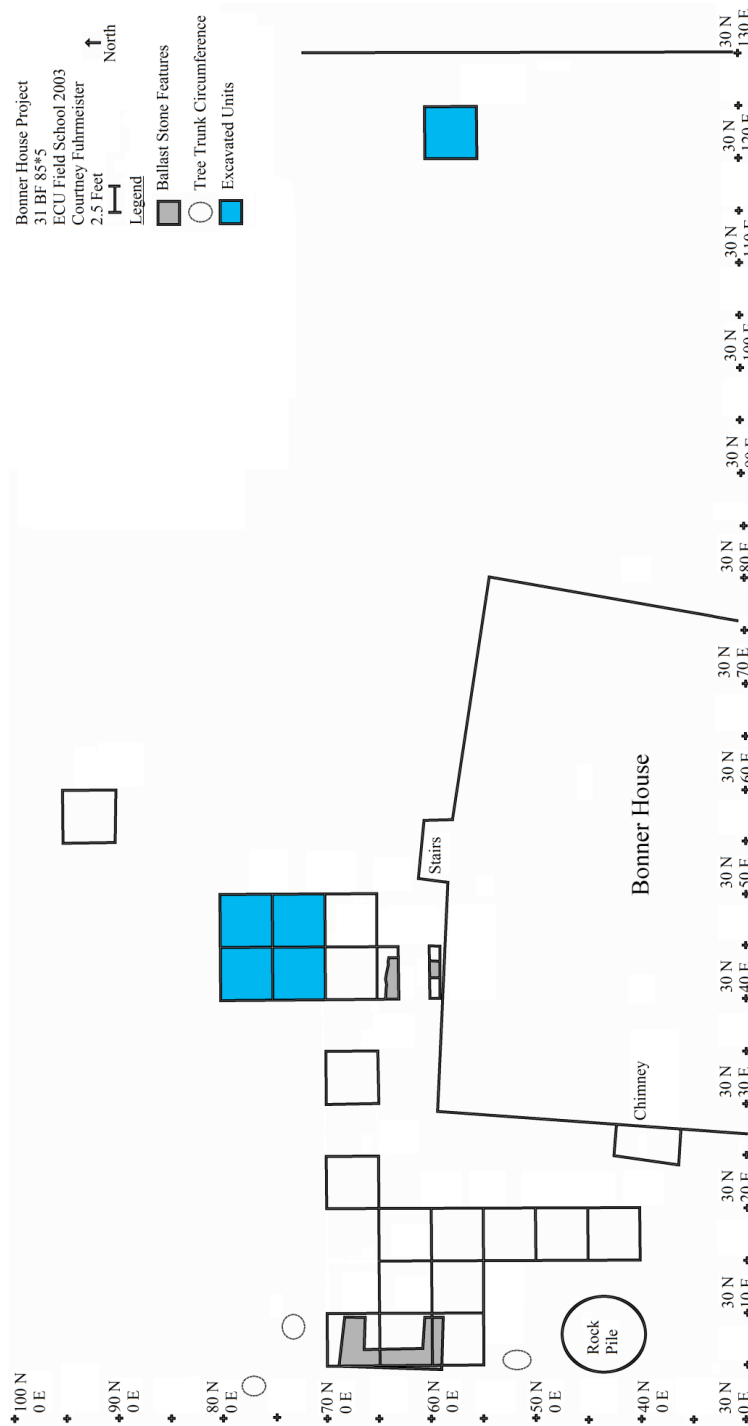

FIGURE 20: 2004 Summer Ventures Excavated Units.

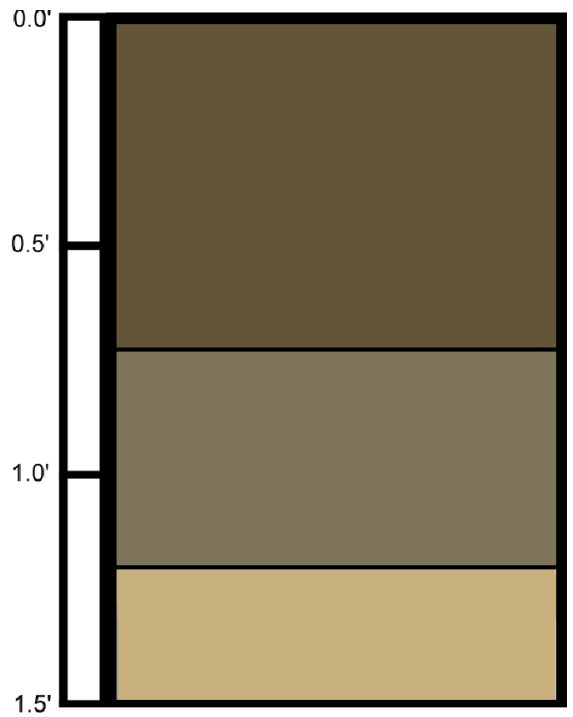

FIGURE 21: 2004 Summer Ventures Excavation Typical Stratigraphy.

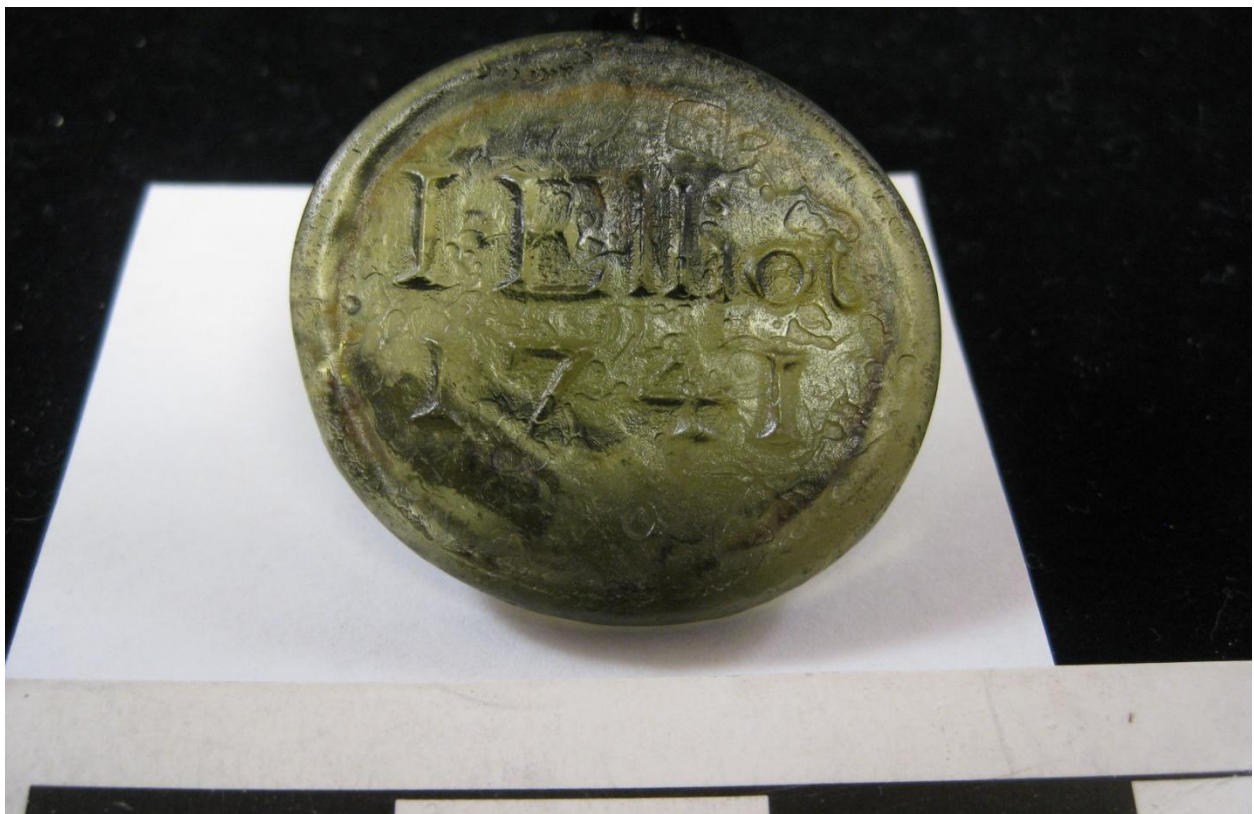

FIGURE 22: I. Elliot 1741 Wine Bottle Seal in Zone Two Level One of Unit 75N/50E.

Zone 1		
Count	Type	Size
171	Kaolin Tobacco Pipe Stem	4/64
86	Kaolin Tobacco Pipe Stem	5/64
84	White Salt Glazed Stoneware	
82	Blue on White Delftware	
75	Undecorated Ironstone	
66	Polychrome Delftware	
55	Iron Cut Nail	
51	Plain Creamware	
49	Lead Glazed Coarse Earthenware	
47	Plain Pearlware	
46	Staffordshire Slipware	
38	Iron Wire Nail	
32	Transfer Printed Pearlware	
19	Metal Electric Junction Box Knockout	
15	Whieldon	
11	Brown Nottingham Stoneware	
9	Rhenish Blue and Gray Stoneware	
8	Astbury-type	
8	Edged Pearlware	
7	Plain Whiteware	
6	Flat Head Nail	
6	Shingle	
5	Agate Ware	
5	Banded Annular Ware	
4	Kaolin Tobacco Pipe Stem	6/64
4	Scratch Blue White Salt Glazed Stoneware	
3	Brown English Salt Glazed Stoneware	
3	Jackfield-Type Ware	
3	English Soft Paste Porcelain	
3	Early Polychrome Hand Painted Pearlware	
2	Unglazed Coarse Earthenware	
2	Blue and White Hand Painted Pearlware	
2	Modern Blue Porcelain	
2	Duct Tape	
1	Tan Earthenware Tobacco Pipe	
1	Ch Ing Blue on White Porcelain	
1	Buckleyware	
1	Blue Sponged Pearlware	
1	Mocha Annular Ware	
1	Furniture Tack	
1	Prosser 4 Hole Clothing Button	
1	Pull Tab	
1	Tack	
1	Aluminum Foil	

TABLE 9: 2004 Summer Ventures Excavation Zone 1 Datable Artifacts.

Zone 2		
Count	Type	Size
83	Kaolin Tobacco Pipe Stem	4/64
54	Kaolin Tobacco Pipe Stem	5/64
54	Blue on White Delftware	
33	Plain Creamware	
26	White Salt Glazed Stoneware	
18	Lead Glazed Coarse Earthenware	
15	Cut Iron Nail	
10	Staffordshire Slipware	
9	Plain Pearlware	
7	Brown Nottingham Stoneware	
5	Whieldon	
4	Kaolin Tobacco Pipe Stem	6/64
4	Undecorated Ironstone	
3	Brown English Salt Glazed Stoneware	
3	Jackfield-Type Ware	
3	Edged Pearlware	
3	Yellow Ware	
1	Rhenish Blue and Gray Stoneware	
1	Buckleyware	
1	Astbury-type	
1	Agate Ware	
1	English Soft Paste Porcelain	
1	Transfer Printed Creamware	
1	Blue and White Hand Painted Pearlware	
1	Transfer Printed Pearlware	
1	Cabled Annular Ware	

TABLE 10: 2004 Summer Ventures Excavation Zone 2 Datable Artifacts.

Zone 3		
Count	Type	Size
21	Kaolin Tobacco Pipe Stem	4/64
17	Blue on White Delftware	
8	White Salt Glazed Stoneware	
6	Kaolin Tobacco Pipe Stem	5/64
6	Lead Glazed Coarse Earthenware	
6	Plain Pearlware	
4	Plain Creamware	
2	Staffordshire Slipware	
1	Cashaie Tan Fabric Impressed Prehistoric	
1	Rhenish Blue and Gray Stoneware	
1	Astbury-type	
1	Transfer Printed Pearlware	
1	Cut Iron Nail	

TABLE 11: 2004 Summer Ventures Excavation Zone 3 Datable Artifacts.

2005 East Carolina University Field School Historic Bath Survey

The purpose of the Historic Bath Survey was to determine the location of eighteenth century inhabited lots (Ewen 2005:1). These shovel tests were dug with standard shovel test procedures, and were placed in 15 foot intervals. The map for the Intern House Lot was drawn on May 23 and Bonner Point was mapped on May 26 (Figures 23 and 24). These shovel tests were dug during the 2005 field school between May 19 and June 7. The primary objective of examining the phase one inquiries of Bonner Point and the Intern House Lot, in this thesis, is to determine if there was any activity on these lots when they were in the possession of John or Isabella Lawson.

Intern House Lot

The Intern House Lot (Historic Lot Six or Survey Lot One), was intermittently owned by a member of the Lawson family, John or his daughter Isabella, during the years of 1705/6 to 1729. It is of interest to this thesis because it is important to determine if there was any activity on this lot during the early eighteenth century.

Stratigraphy

The typical shovel test profile on the Intern House Lot had three levels with Zone One being the darkest and ending at about 0.3 feet, with Zone Two ending at about 1.0 feet and being lighter than Zone One, and Zone Three being the lightest color and ending at 1.5 feet (Figure 25).

Artifacts

Artifacts that most likely dated to the early eighteenth century are throughout the Intern House Lot, including various Delftwares, Staffordshire Slipware, various stonewares, and Lead

Glazed Coarse Earthenware, with the highest concentrations being on the northeast corner of the Intern House and in the southern portion of the lot toward the Bonner House Lot (Figure 26).

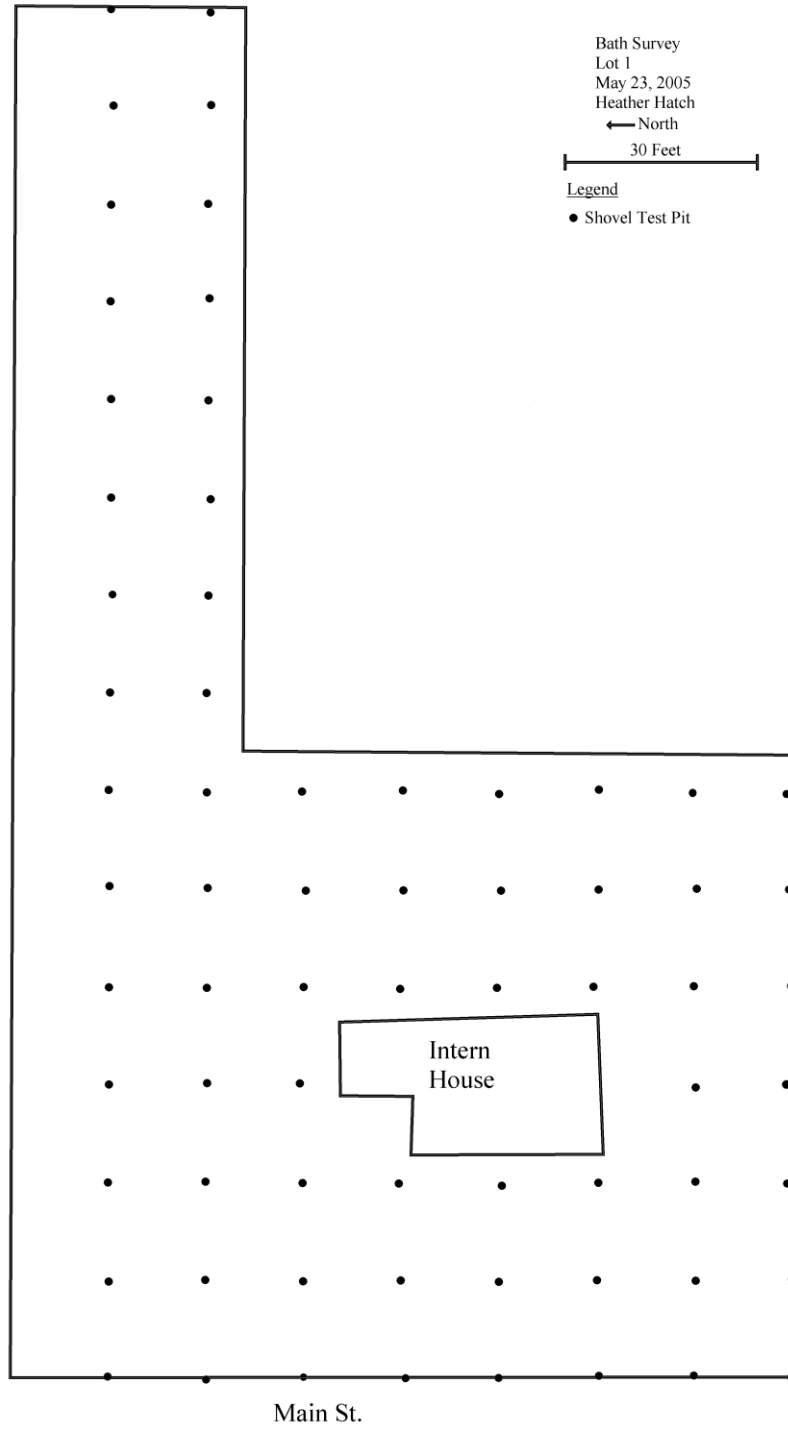

FIGURE 23: 2005 Historic Bath Survey Map of the Intern House Lot (Hatch 2005a).

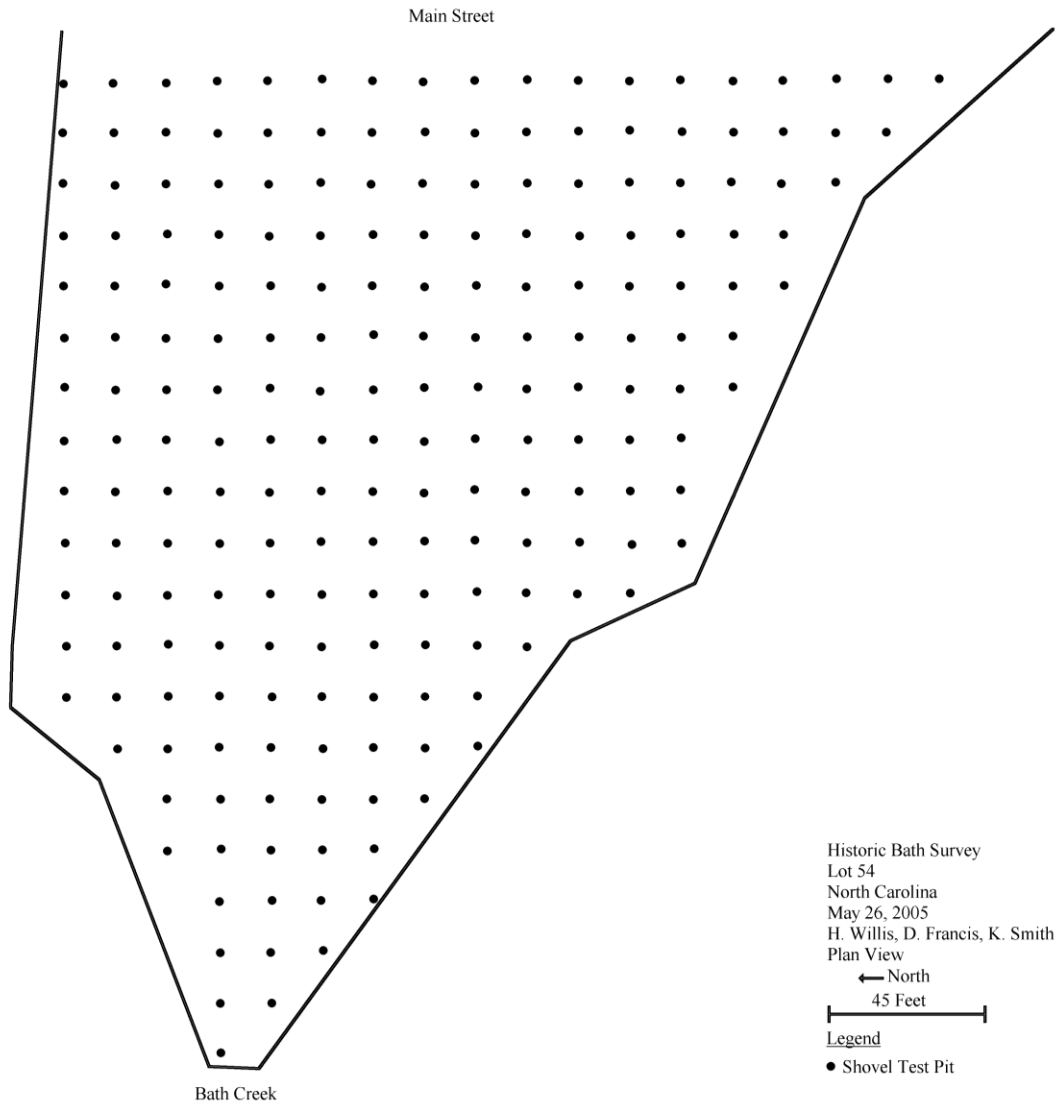

FIGURE 24: 2005 Historic Bath Survey Map of Bonner Point (Willis, et al. 2005).

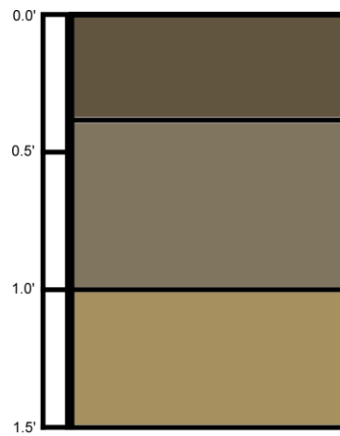

FIGURE 25: 2005 Historic Bath Survey Intern House Lot Typical Stratigraphy.

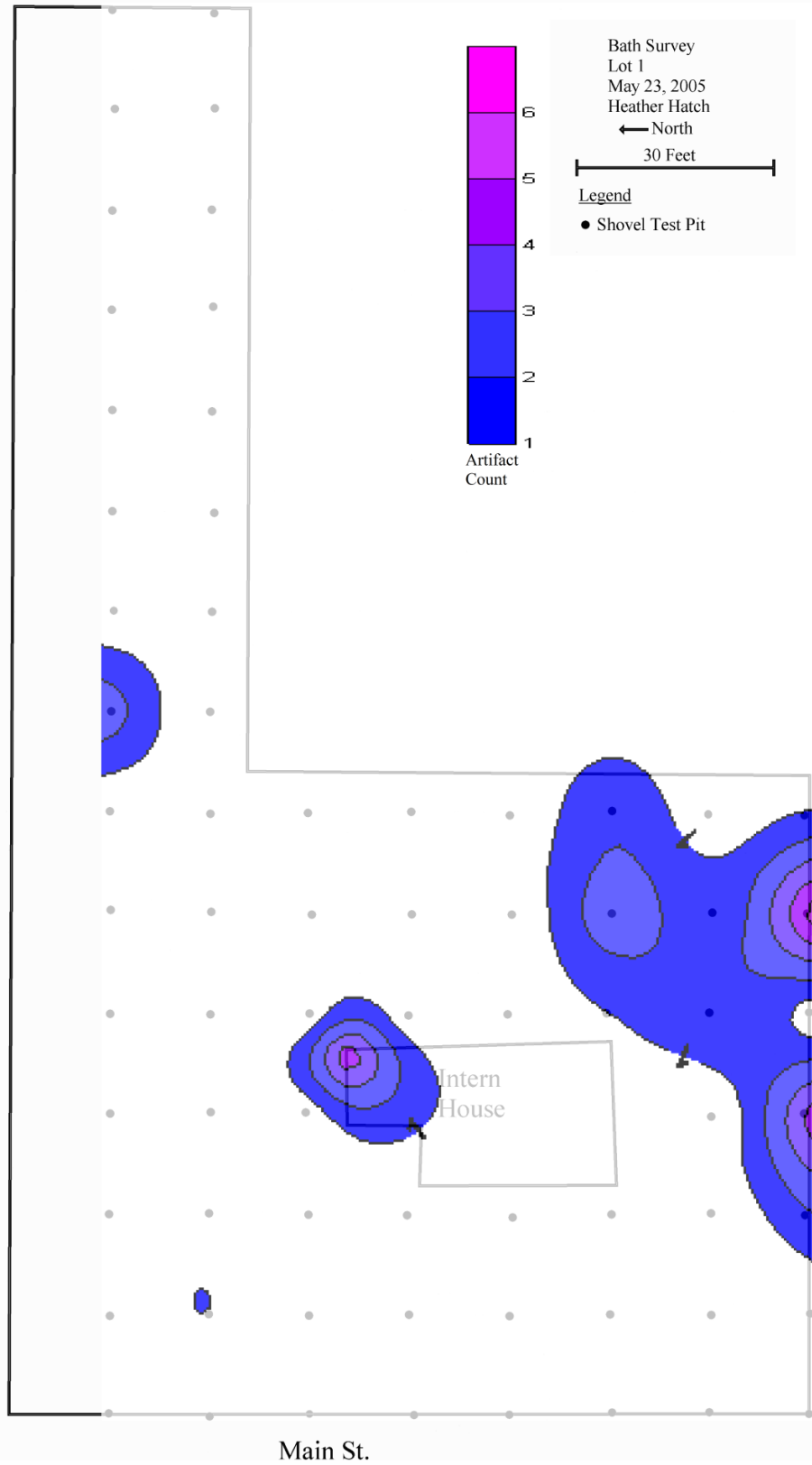

FIGURE 26: Distribution of Early 18th Century Artifacts on the Intern House Lot.

Bonner Point

John Lawson's Last Will and Testament states that there was a wharf on his property that he left to Hannah Smith, which would be on present day Lot 54 or Bonner Point. However, it is important to note that the Bath Survey project did not reveal evidence of the wharf and landing, no doubt because of the rise in sea level since the early eighteenth century. Thus, this investigation will be focused on datable artifacts to determine if there was any activity on Bonner Point during the early eighteenth century.

Stratigraphy

The typical profile of a shovel test pit on Bonner Point had three zones (Figure 27). The bottom of Zone One was at 0.75 feet. The base of Zone Two was at approximately 1.5 feet and the soil color was lighter than that of Zone One. The bottom of Zone Three was at 2.0 feet and was more yellow than either of the previous zones.

Artifacts

There were very few early eighteenth century artifacts throughout Bonner Point, including Unglazed Redware, Staffordshire Slipware, Lead Glazed Coarse Earthenware, and Delftware, with the highest concentrations being in the north and the east (Figure 28).

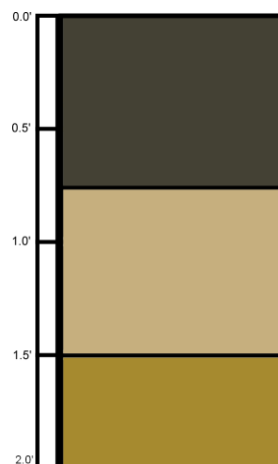

FIGURE 27: 2005 Historic Bath Survey Bonner Point Typical Stratigraphy.

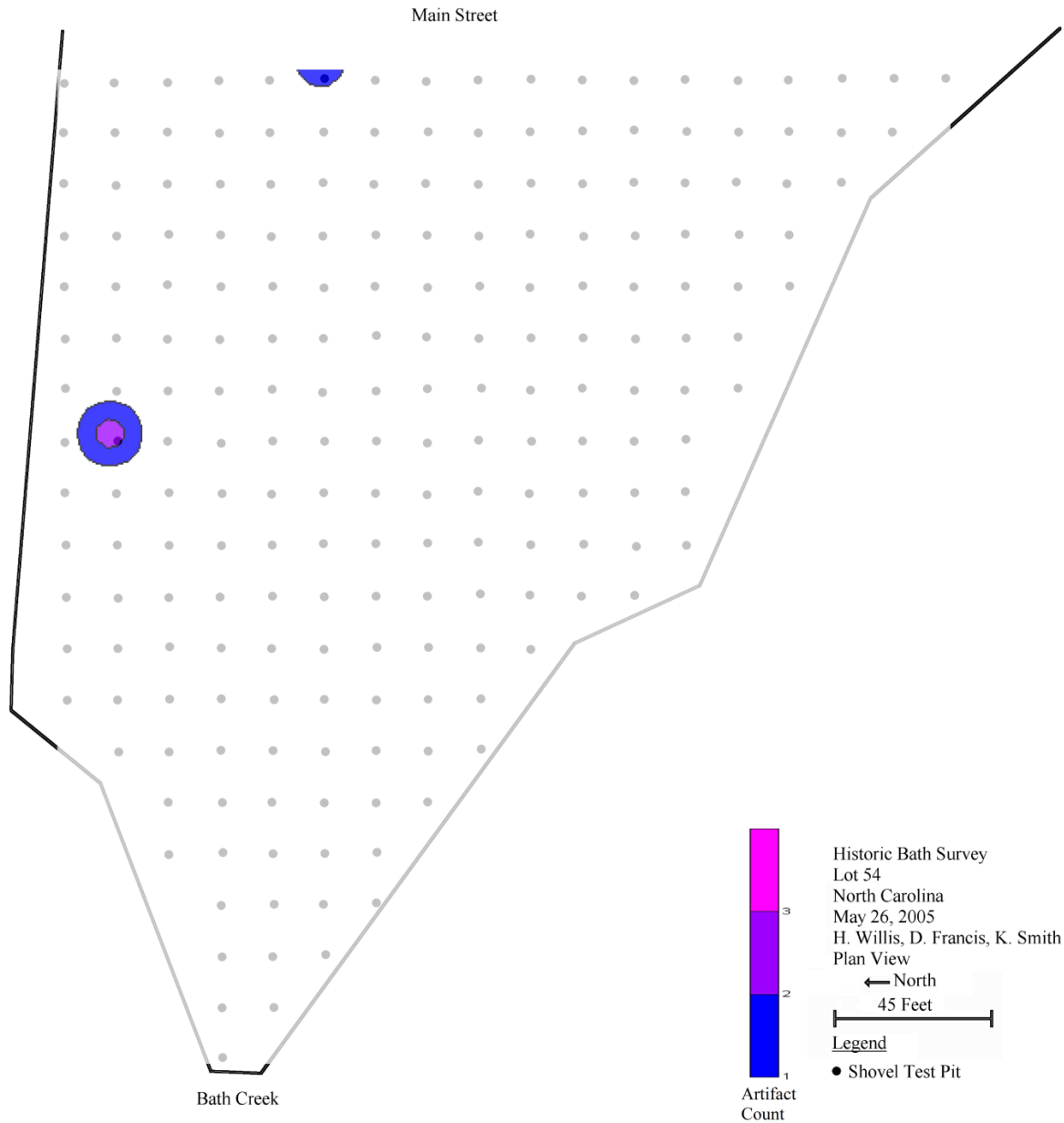

FIGURE 28: Distribution of Early 18th Century Artifacts on Bonner Point.

Summer 2010 Summer Ventures

Excavation

The purpose of the 2010 Summer Ventures program was to investigate the accidental discovery of a buried brick foundation. The previous datum could not be located so a new one was established that was approximately 0.5 feet off of the original datum. This field season

lasted from June 21 to July 9. Two units were excavated during the summer 2010 field season (Figure 29) (McMillan 2010).

Stratigraphy

The base of Zone One was at approximately 0.4 feet and was dark. Zone Two was mottled dark and light soil with brick and the base was at approximately 0.9 feet. Zone Three was light and the base was at approximately 1.75 feet (Figure 30).

Features

Features Two and Three were at the base of Zone Three. These features were postmolds that were possibly associated with the arbors that John Lawson speaks of in his Last Will and Testament (Figure 31).

Artifacts

Both units excavated in 2010 showed evidence of disturbance. Zone One had a date range of the late eighteenth century to the twentieth century (Table 12). Zone Two artifacts showed a date range of the late eighteenth century to the late nineteenth century (Table 13). Zone Three had a date range of the eighteenth century (Table 14).

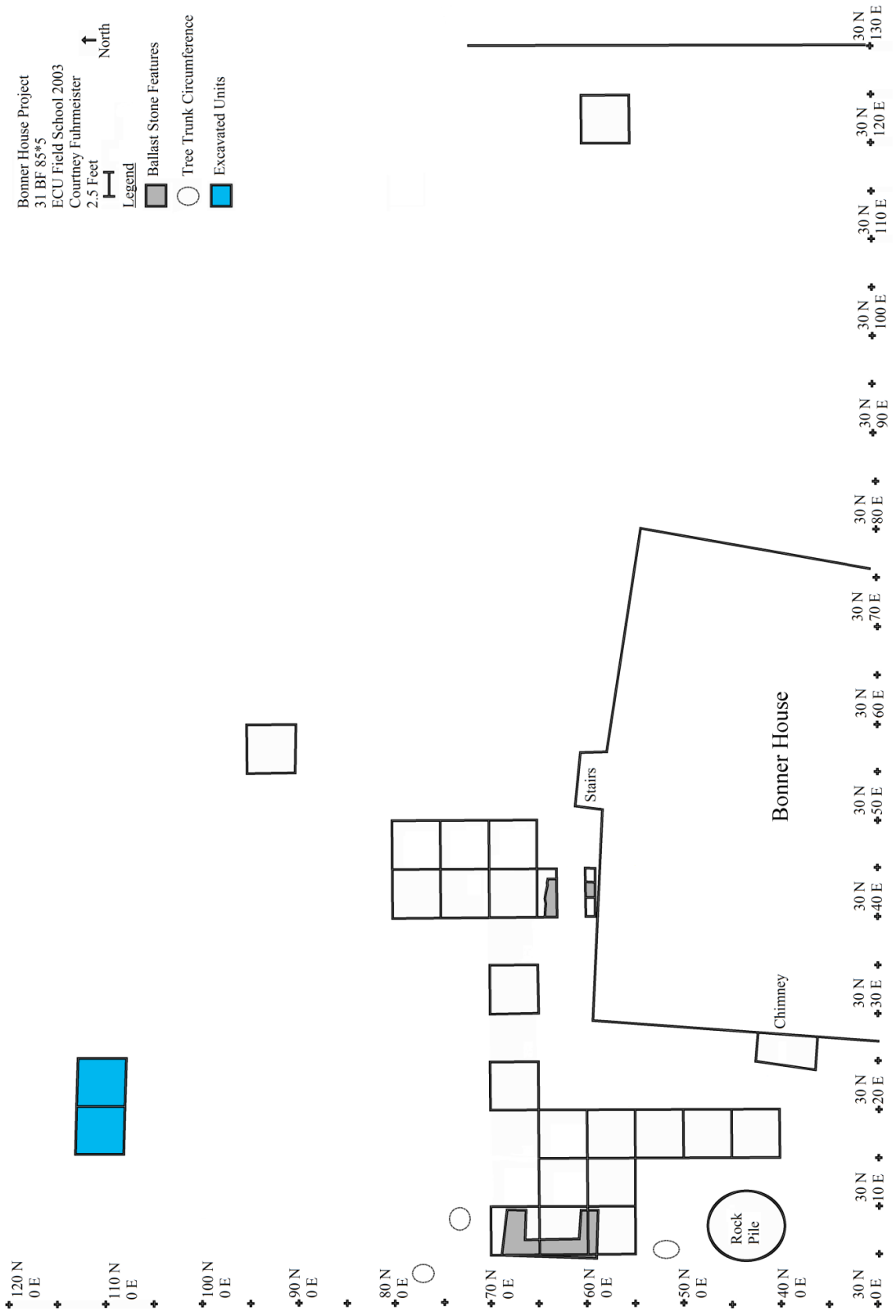

FIGURE 29: 2010 Summer Ventures Excavated Units.

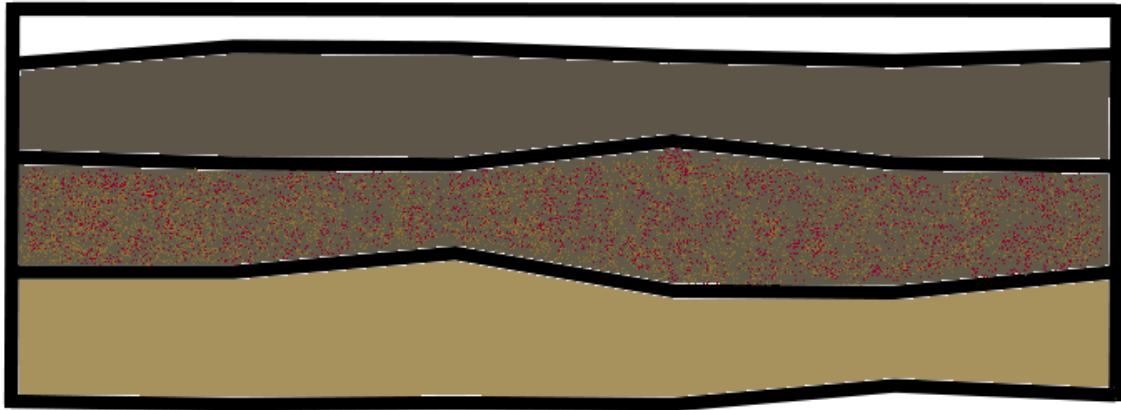

FIGURE 30: 2010 Summer Ventures Excavation Typical Stratigraphy.

Zone 1		
Count	Type	Size
26	Plain Pearlware	
14	Staffordshire Slipware	
13	Plain Creamware	
10	Kaolin Tobacco Pipe	4/64
8	Transfer Printed Pearlware	
6	White Salt Glazed Stoneware	
5	Brown Lead Glazed Coarse Earthenware	
5	Shell Edged Pearlware	
4	Kaolin Tobacco Pipe	5/64
4	Plastic	
3	Wheildon Ware	
3	English Soft Paste Porcelain	
3	Blue and White Hand Painted Pearlware	
3	Late Hand Painted Pearlware	
2	Blue on White Delftware	
1	Rhenish Blue and Gray Stoneware	
1	Plain Delftware	
1	English Salt Glazed Stoneware	
1	Button South Type 9	
1	Jackfield-Type Ware	
1	Sponged Pearlware	
1	Banded Annular Ware	
1	Metal Tag	
1	Styrofoam	
1	Wire Nail	

TABLE 12: 2010 Summer Ventures Excavation Zone 1 Datable Artifacts.

Zone 2		
Count	Type	Size
35	Staffordshire Slipware	
34	Plain Creamware	
31	Plain Pearlware	
17	Kaolin Tobacco Pipe	5/64
14	Brown Lead Glazed Coarse Earthenware	
13	Plain Delftware	
13	Transfer Printed Pearlware	
9	White Salt Glazed Stoneware	
8	Kaolin Tobacco Pipe	4/64
7	Blue and White Hand Painted Pearlware	
6	Blue on White Delftware	
5	Shell Edged Pearlware	
4	Rhenish Blue and Gray Stoneware	
3	Wheildon Ware	
2	English Salt Glazed Stoneware	
2	Jackfield-Type Ware	
2	English Soft Paste Porcelain	
2	Sponged Pearlware	
2	Banded Annular Ware	
2	Plain Whiteware	
2	Plastic	
1	Polychrome Delftware	
1	Kaolin Tobacco Pipe	6/64
1	North Devon Plain	
1	Black Lead Glazed Coarse Earthenware	
1	Astbury	
1	Agateware	
1	Early Hand Painted Pearlware	
1	Late Hand Painted Pearlware	
1	Transfer Printed Whiteware	

TABLE 13: 2010 Summer Ventures Excavation Zone 2 Datable Artifacts.

Zone 3	
Count	Type
1	White Salt Glazed Stoneware
1	Plain Pearlware

TABLE 14: 2010 Summer Ventures Excavation Zone 3 Datable Artifacts.

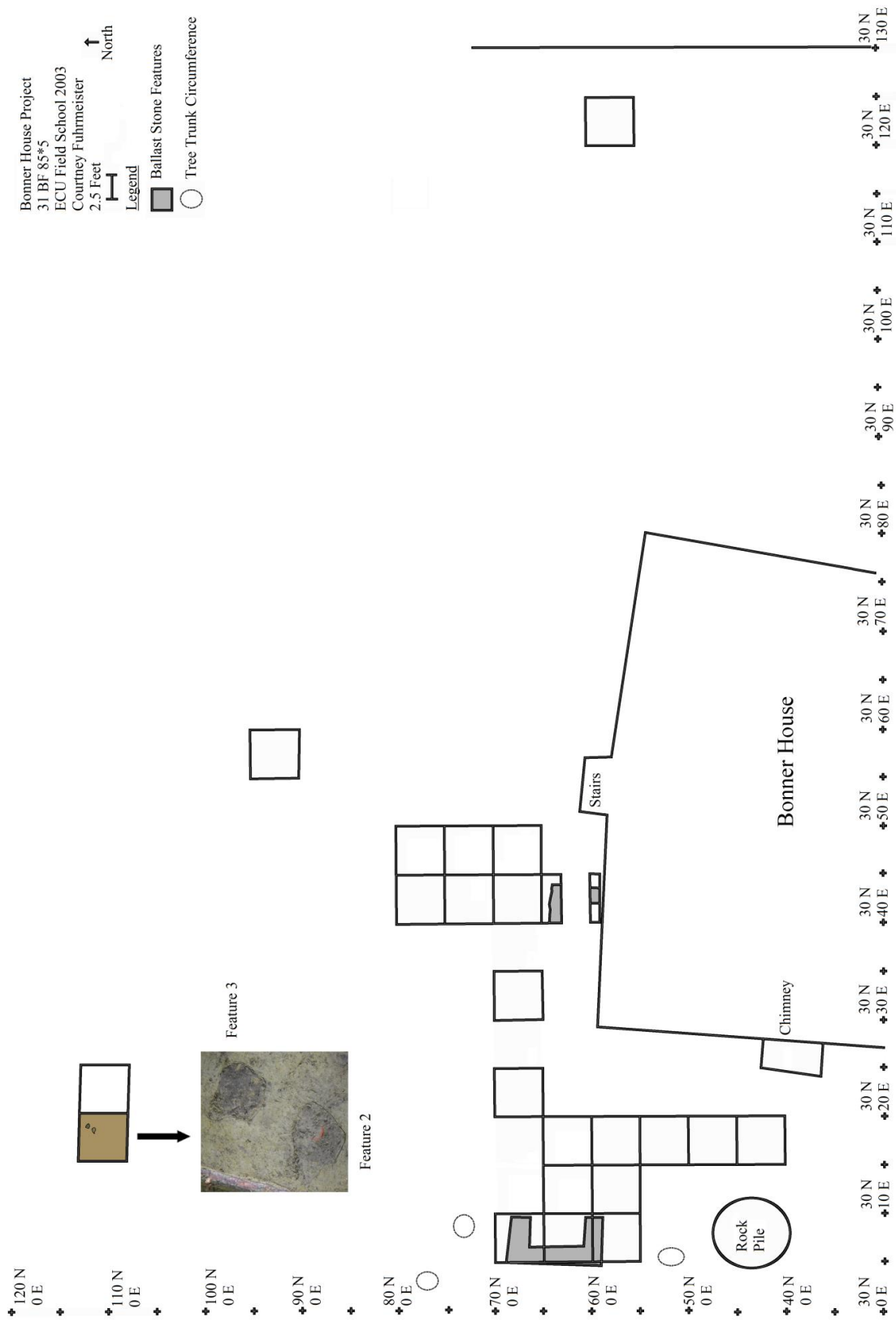

FIGURE 31: Postmold Features at the Base of Zone 3.

Survey

This project took place on July 9, 2010 on historic Lot Five and its purpose was to further investigate early eighteenth century artifact concentrations found during the 2003 Historical Archaeology Class Survey. The datum used during the 2010 excavations was used, and shovel tests were placed at 15 foot intervals around the earlier shovel test pits that showed high concentrations of early eighteenth century artifacts (Figure 32). All five shovel tests recorded artifacts.

Stratigraphy

This survey confirmed the stratigraphy of the lot found in previous excavations. Across the lot there were three levels, however these levels ran a tad deeper than those previously excavated. The typical stratigraphy of the 2010 shovel tests had the bottom of Zone One at approximately 1 foot, the bottom of Zone Two at approximately 1.9 feet, and the bottom of Zone Three was at approximately 2.25 feet. Typically the soil colors of Zone One were dark and each successive zone got lighter, with Zone One typically being black, with Zone Two typically being dark brown, and Zone Three being yellowish brown (Figure 33).

Artifacts

Artifacts that could have dated to the early eighteenth century were found throughout the shovel test pits. Again a heavier concentration of early eighteenth century artifacts was found to the north of the Bonner House (Figure 34).

Bonner House Site Map

31 BF 85*5



Legend

- ⊕ Datum
- Shovel Test Pit
- Tree
- ⊕ Grid Mark
- ⊕ Rock Pile

May 22, 2003

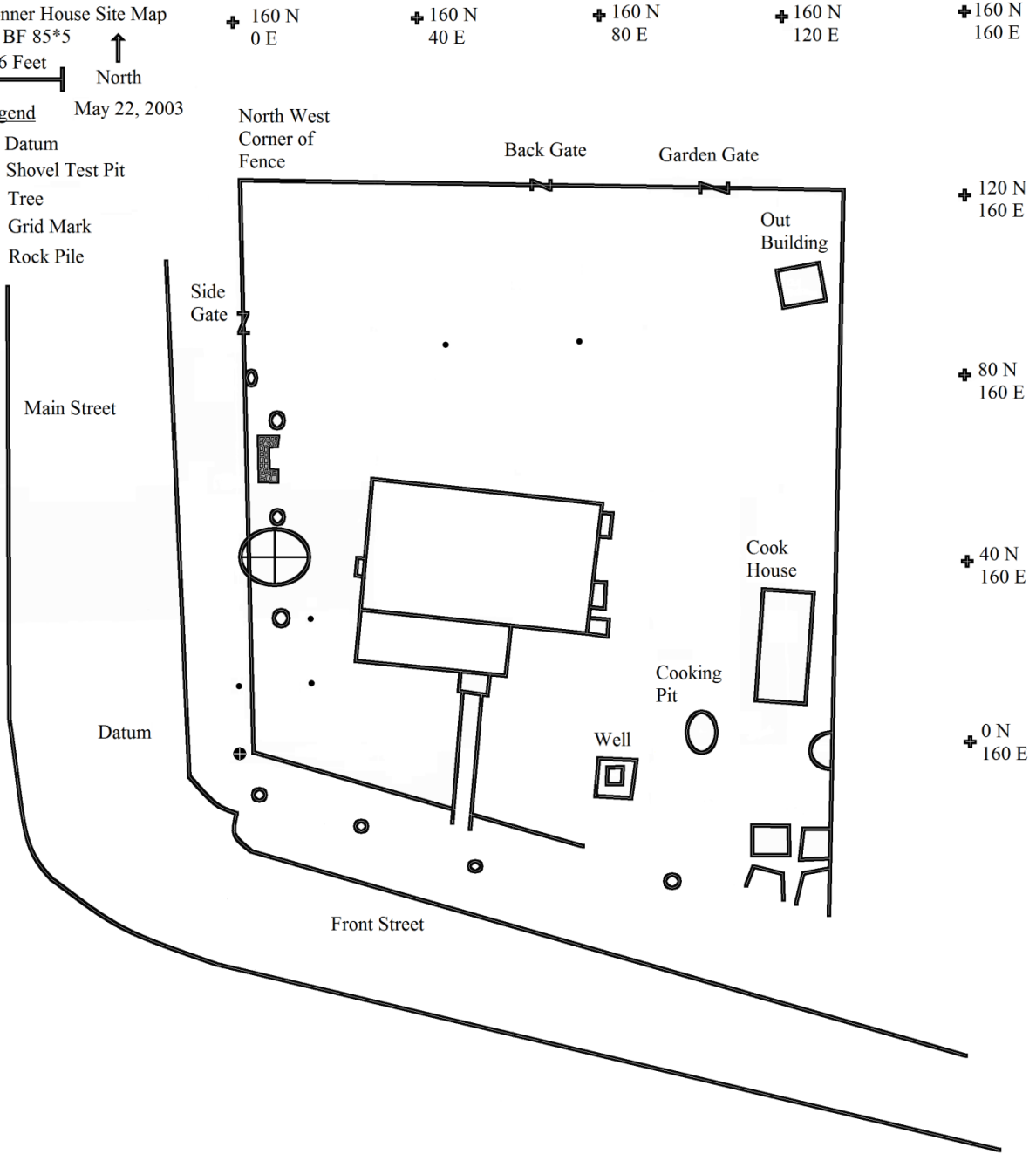

FIGURE 32: 2010 Summer Ventures Survey Shovel Test Pits.

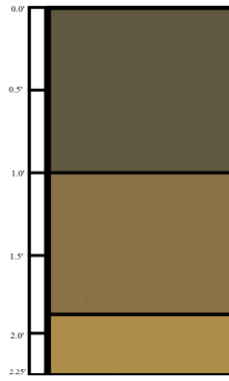

FIGURE 33: 2010 Summer Ventures Survey Typical Stratigraphy.

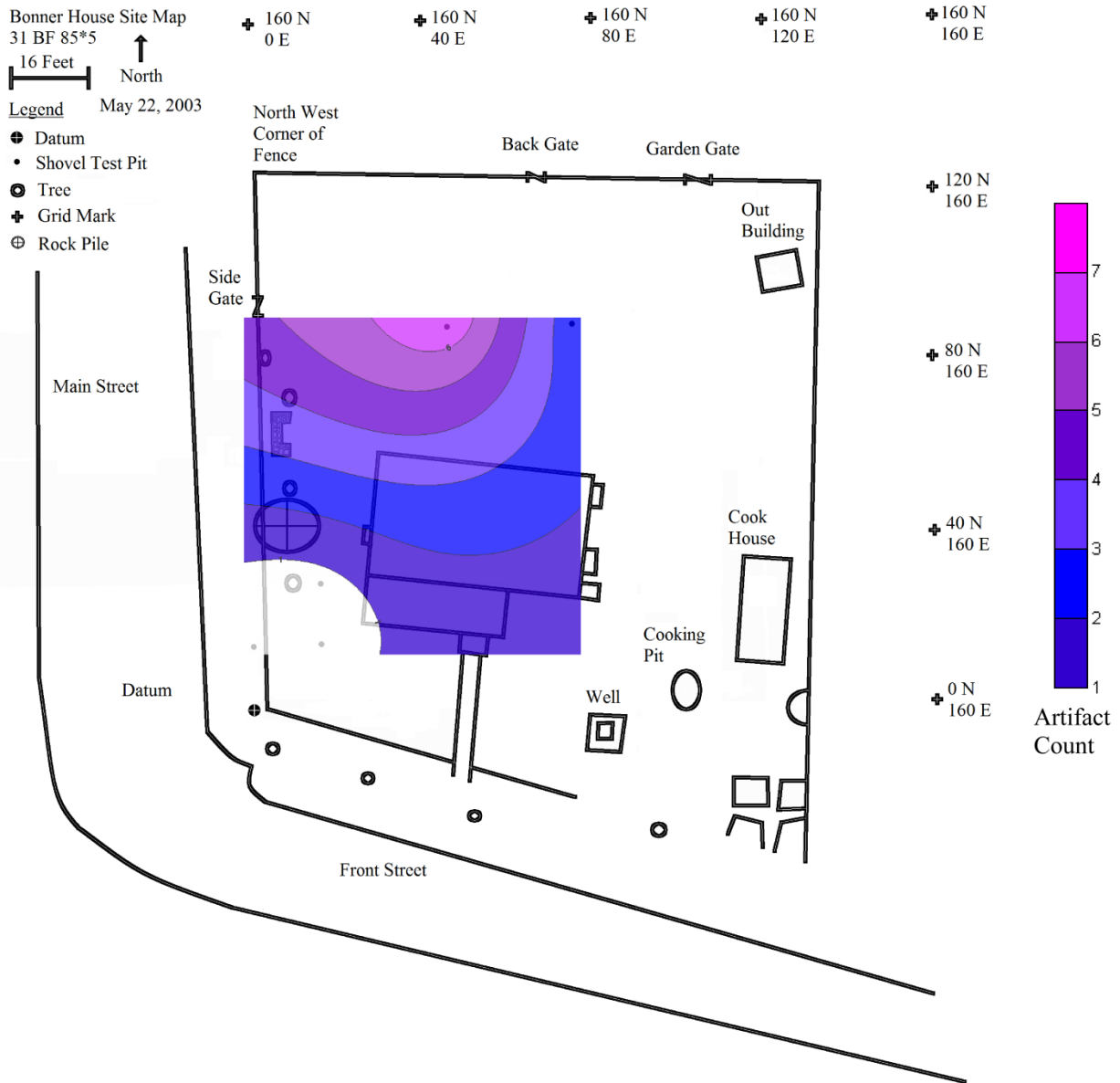

FIGURE 34: Distribution of Early 18th Century Artifacts on the Bonner House Lot.

Chapter 5: Interpretations and Conclusions

The historical record suggests that there were three occupations of Lots Five and Six, with the latest and earliest occupations being residential and the middle occupation being primarily commercial. The archaeology also suggests that there were three occupations of Lots Five and Six, with the latest occupation dating from the late eighteenth century to the twentieth century, the middle occupation dating from the late eighteenth century to the middle of the nineteenth century, and the earliest occupation dating to the early eighteenth century.

The latest occupation was a residential occupation that started in 1830 when Joseph Bonner purchased Lots Five and Six and ended in 1960 when the property was purchased by the Beaufort County Historical Society. This occupation ended at this time because once the properties were purchased by the Beaufort County Historical Society, the properties were renovated as an exhibit for Historic Bath. The historic record tells us that the property was a residential property during the Bonner occupation, because not only does the Bonner home place still stand on this property, but the property was also in the Bonner family for 112 years and many Bonner family death certificates state the address of residence and death as being on Main Street in Bath. After the Bonner ownership, the Norman family owned the property until it passed into the hands of the state, and again the death certificate of Joseph Hunter Norman states that the place of residence and death was on Main Street in Bath.

The archaeology dates Zone One to the twentieth century, which with the disturbance from renovations by the Beaufort County Historical Society follows pretty closely with the historical residential occupation. Feature 7 started in Zone One Level Two and continued into Zone Two Level One, where it was joined by Features 5, 13, 15, and 42. These five features were related to the Bonner House attached kitchen, confirming that Zone One was related with

the Bonner occupation. Feature 29 started in Zone One and it covered the ballast stone feature in the north-central Bonner House yard, which indicates that the ballast stone features were not related to the latest residential occupation of the late eighteenth century to the twentieth century.

Feature 29 continued into Zone Two Level One and continued to cover the ballast stone feature in the north-central Bonner House yard, pushing the date of the ballast stone feature further back in history. The builder's trenches associated with the ballast stone features were found in Zone Two Levels Two, Three, and Four. Features 39 and 41 were not completely excavated, but Features 33 and 37 sit on sterile soil with the ballast stone feature in the northwestern Bonner House yard. Two of these builder's trenches did not have any datable artifacts, but the two that had datable artifacts dated to the early eighteenth century. These features date the ballast stone features to the early eighteenth century and the Lawson occupations. The artifacts of Zone Two date this occupation from the late eighteenth century to the middle of the nineteenth century. This occupation was a commercial occupation that started in 1730 when the lots were purchased by the merchants Blackbourne and Crofton and it ended in 1830 when the Lots were purchased by Joseph Bonner. The historical record indicates that this occupation was commercial, with commercial being defined as being used for profit, for many different reasons. First, during this time frame Bath was one of the few port towns in North Carolina, and the properties were at the junction of Bath and Back Creeks, making them very desirable as a commercial property. Second, Blackbourne and Crofton were merchants who made many improvements to the property, including the store house on Lot Six. These improvements aided Crofton in making a profit equivalent to \$91,760.00 in 2008 United States dollars. The profit that Crofton made on the selling of the property also points to Lots Five and Six being a highly valuable commercial property. The store house also suggests a commercial

occupation because it was used to store goods, and possibly to sell goods. This is evidenced by the fact that when the store house was sold separately from the lots, it was always sold with a 10 foot wide parcel of land that led to Front Street.

The first person to purchase the lots with the store house and mansion house was Edward Howcott who was an innkeeper and had a public house in Bath near the ferry in 1745; this suggests that the mansion house on the lots was used as said public house for profit, and again telling us that these lots were commercial property at this time. Howcott then sells the lots to James Calef, another merchant, who in turn sells the lots back to Howcott without the store house; this suggests that the lots were commercial because Calef, the merchant, would need a store house and Howcott, the innkeeper, would need a mansion house to make a profit. The next owner of Lots Five and Six was William Mace, who made his living as a merchant. The next two owners did not live on Lots Five and Six. Parkinson lived in New Bern, and the Palmers lived up the street in the Palmer-Marsh House. These facts support the idea that during this time Lots Five and Six were primarily commercial property. At this point in history Lots Five and Six were no longer sold as a unit. Lot Five was sold to the merchants Hill and Barrow, then to Patrick Rourke, who was also a merchant continuing the commercial occupation. Lot Five then changed hands four times in less than a year and was sold to Walter Hanrahan in 1800 and ended up in the hands of William Carrington in 1805. The short ownership of Hanrahan could mean that it was commercial property, but there is no conclusive evidence. However, Lot Five was then sold to the Carringtons who owned many lots in Bath, which suggests that it was purchased for speculative reasons. The line of title for Lot Six is very broken from the time of its separation from Lot Five until it was purchased by Joseph Bonner in 1830, so it lends us no clues to the type of occupation, until the Bonner occupation.

The earliest occupation was a residential occupation that started in 1705/6 when Lots Five and Six were purchased by John Lawson and ended in 1730 when the lots were purchased by the merchants Blackbourne and Crofton. According to deed records this was a residential occupation because when John Lawson leased land to Hannah Smith he refers to the land as “all his site and Lots of Land whereon he now liveth being within a fence and containing one acre and eight Pole lying on the front street in Bath Town” (BCRD 1706:1.91-92). They were still residential during the ownership of Isabella Lawson. This is evidenced by the January 17, 1715 Act of Assembly stipulating that lot owners were to place a “habitable house” on lots in order to maintain ownership, and as Isabella sold the lots in 1729, she must have complied with the Act or she would have lost the property and could not have sold it (BCRD 1715:1.246-247; BCRD 1729:2.22-23). In this instance the historical documentation and the archaeological evidence are in agreement. The archaeology indicates that this occupation dated to the early eighteenth century, because of the 50 datable ceramics from Zone Three the majority were from the early eighteenth century. The ballast stone feature in the northwestern yard of the Bonner House Lot is at the bottom of Zone Three Level Two and sits on sterile soil, showing that this ballast stone feature dates to the early eighteenth century and the Lawson occupations.

Future Research

Units 59N/42E, 59N/45E, and 63N/45E contained a ballast stone feature, but excavation was suspended before the bottom of this feature was found. Therefore, excavation in these units and in the surrounding area should be continued to better understand the Lawson occupation. Further excavation may also serve to better illustrate the history of Lots Five and Six during Lawson’s time in Bath if the possible fences, buildings, orchards, gardens, wharves, and landings

mentioned in John Lawson's lease of the lot to Hannah Smith can be found (BCRD 1706:1.91-92).

Some new and reopened units may serve to further interpret the history of Lots Five and Six. Unit 55N/15E is very close to the ballast stone feature and had "a lot of stone and brick rubble" (Ewen 2003b:15). Further excavation of this unit, even though it was terminated due to disturbance, might better identify the function of this ballast stone feature (Ewen 2003b:16). It may also be wise to begin excavation on a unit at 65N/15E. There seemed to be evidence of much activity in unit 65N/35E at Zone Two Level Two. Units 50N/20E, 55N/20E, and 63N/45E could be taken down another level to see if there is any sign of occupation predating the late eighteenth century. Units 65N/50E, 70N/50E, and 90N/60E were suspended after only being excavated to Zone One Level Two and Zone Two Level One, respectively, and the other units at this site go as deep as Zone Three Level Two (Fuhrmeister 2004). Therefore, it may be prudent to continue with the excavation of these units as logic tells us that they should go deeper as many artifacts were found at the excavated base of each of these units.

Even though these locations are not near the ballast stone feature, they may help to enlighten us further about the history of Lots Five and Six and the houses associated with them. Units 55N/125E could be taken below Zone Two Level Two. In Shovel Test Pit 90N/30E, students uncovered large brick fragments at approximately one foot below surface, which is approximately where the features pertaining to the Bonner House attached kitchen were found, however no subsequent units were dug in this area. It may also be reasonable to excavate between the location of the store house located on Lot Six and Front Street to try to locate a path between the two. It would also help to explain the history of Lots Five and Six, in the form of further investigation of the postmolds found in Zone Three, if units 108N/25E and 108N/20E

were excavated further and new units were opened in the surrounding area. Further research will help the interpreters in Historic Bath to better understand the site and improve public education.

Summary

John Lawson spent a total of eight years in North Carolina. Mr. Lawson can be placed in Bath on at least 35 different days throughout those eight years, because he was in Bath several times to perform his duties and perform transactions in court. There are also nine deeds registered in Bath County, now Beaufort County, that state that John Lawson lived in Bath Town (Norris 2003 Deeds:125-126, 196-197, 199, 202, 218, 227-228). Lawson's lease of land to Hannah Smith refers to the land as "all his site and Lots of Land whereon he now liveth being within a fence and containing one acre and eight Pole lying on the front street in Bath Town and all houses edifices, buildings, storehouses, orchards, gardens, front land, wharves, landings, easements and commodities" (BCRD 1706:1.91-92). These factors suggest that he did call Bath his home and did sleep in Bath at least from time to time.

The archaeological record shows that three zones are present on Lots Five and Six. Zone One dates from the late eighteenth century to the twentieth century, Zone Two dates from the late eighteenth century to the middle of the nineteenth century, and Zone Three dates to the early eighteenth century and the Lawson occupations. The ballast stone feature in the northwestern yard and presumably its mate in the north-central yard are located at the bottom of Zone Three. The builder's trenches for the ballast stone features date to the early eighteenth century and the time of the Lawson occupations.

Looking at the textual evidence, in which John Lawson himself says that he lives on his lots in Bath and court records indicate that he was in Bath for days at a time, and taking into

account the archaeological evidence that Zone Three dates to the early eighteenth century and the bases of the ballast stone features are located at the base of Zone Three, it is logical to conclude that the ballast stone features on historic Lots Five and Six are chimney foundations associated with the structure that was once occupied by John Lawson and/or his daughter, Isabella.

References Cited

Allen, Steve

1997 Fieldwork Summary, Archaeology Branch, Historic Sites, Department of Cultural Resources, Raleigh, NC.

2000 Fieldwork Summary, Archaeology Branch, Historic Sites, Department of Cultural Resources, Raleigh, NC.

Angley, Wilson

1979 *The Bonner House Vicinity of Bath, North Carolina. Four Hundred Years of Its History.* Division of Archives and History, Historic Sites Section, Raleigh.

Anonymous

2003 Historical Archaeology Class Survey Site Map. East Carolina University, Greenville, NC.

2003 Field School Site Map. East Carolina University, Greenville, NC.

Baicy, Daniel.

2003 Historic Bath A Research Design for the Study of a Colonial Community. Master's Thesis, Department of Anthropology, East Carolina University, Greenville, NC.

Baicy, Daniel and Charles Ewen

2003 The Excavations at Lot 14 in Bath: The Search for an 18th century Courthouse, May 2003. Department of Anthropology, Phelps Archaeology Laboratory, East Carolina University, Greenville, NC.

Beaufort County Clerk of Court

1799 Old Wills Book, Beaufort County Clerk of Court, Beaufort County Courthouse, Washington, NC.

1872 Will Book 1, Beaufort County Clerk of Court, Beaufort County Courthouse, Washington, NC.

1923 Will Book 4, Beaufort County Clerk of Court, Beaufort County Courthouse, Washington, NC.

1929 Will Book 5, Beaufort County Clerk of Court, Beaufort County Courthouse, Washington, NC.

1931 Record of Accounts Vol. 7, Beaufort County Clerk of Court, Beaufort County Courthouse, Washington, NC.

Beaufort County Register of Deeds

1705 Deed Book 1, Beaufort County Register of Deeds, Beaufort County Courthouse, Washington, NC.

1706 Deed Book 1, Beaufort County Register of Deeds, Beaufort County Courthouse, Washington, NC.

1707 Deed Book 1, Beaufort County Register of Deeds, Beaufort County Courthouse, Washington, NC.

1708/9 Deed Book 1, Beaufort County Register of Deeds, Beaufort County Courthouse, Washington, NC.

1715 Deed Book 1, Beaufort County Register of Deeds, Beaufort County Courthouse, Washington, NC.

1717 Deed Book 1, Beaufort County Register of Deeds, Beaufort County Courthouse, Washington, NC.

1729 Deed Book 2, Beaufort County Register of Deeds, Beaufort County Courthouse, Washington, NC.

1730 Deed Book 2, Beaufort County Register of Deeds, Beaufort County Courthouse, Washington, NC.

1740 Deed Book 2, Beaufort County Register of Deeds, Beaufort County Courthouse, Washington, NC.

1747 Deed Book 2, Beaufort County Register of Deeds, Beaufort County Courthouse, Washington, NC.

1748 Deed Book 3, Beaufort County Register of Deeds, Beaufort County Courthouse, Washington, NC.

1754 Deed Book 3, Beaufort County Register of Deeds, Beaufort County Courthouse, Washington, NC.

1757 Deed Book 3, Beaufort County Register of Deeds, Beaufort County Courthouse, Washington, NC.

1758 Deed Book, Beaufort County Register of Deeds, Beaufort County Courthouse, Washington, NC.

1771 Deed Book 4, Beaufort County Register of Deeds, Beaufort County Courthouse, Washington, NC.

1786 Deed Book 6, Beaufort County Register of Deeds, Beaufort County Courthouse, Washington, NC.

1787 Deed Book 6, Beaufort County Register of Deeds, Beaufort County Courthouse, Washington, NC.

1788 Deed Book 6, Beaufort County Register of Deeds, Beaufort County Courthouse, Washington, NC.

Beaufort County Register of Deeds

1799 Deed Book 1, Beaufort County Register of Deeds, Beaufort County Courthouse, Washington, NC.

1799 Deed Book 2-3, Beaufort County Register of Deeds, Beaufort County Courthouse, Washington, NC.

1800 Deed Book 1, Beaufort County Register of Deeds, Beaufort County Courthouse, Washington, NC.

1805 Deed Book 8, Beaufort County Register of Deeds, Beaufort County Courthouse, Washington, NC.

1830 Deed Book 16, Beaufort County Register of Deeds, Beaufort County Courthouse, Washington, NC.

1882 Deed Book 52, Beaufort County Register of Deeds, Beaufort County Courthouse, Washington, NC.

1931 Deed Book 289, Beaufort County Register of Deeds, Beaufort County Courthouse, Washington, NC.

1935 Deed Book 291, Beaufort County Register of Deeds, Beaufort County Courthouse, Washington, NC.

1935 Deaths Vol. 20, Beaufort County Register of Deeds, Beaufort County Courthouse, Washington, NC.

1942 Deed Book 344, Beaufort County Register of Deeds, Beaufort County Courthouse, Washington, NC.

1949 Deaths Vol. 34, Beaufort County Register of Deeds, Beaufort County Courthouse, Washington, NC.

1960 Deed Book 511, Beaufort County Register of Deeds, Beaufort County Courthouse, Washington, NC.

1965 Deed Book 577, Beaufort County Register of Deeds, Beaufort County Courthouse, Washington, NC.

Broadwater, John D., David K. Hazzard, and Martha W. McCartney

1979 Historic Bath Archaeological Project Final Report, Historic Sites Section, Division of Archives and History, Department of Cultural Resources, Raleigh, NC.

Burtch, Robert

2009 Units and Systems of Measure. Ferris State University College of Engineering Technology, Ferris State University, Big Rapids, Michigan
<http://www.pharmacy.ferris.edu/faculty/burtchr/sure110/notes/units_and_systems_of_measure.pdf>

Cain, Robert J. (editor)

1981 *The Records of Colonial North Carolina (Second Series) Volume VI North Carolina Higher-Court Minutes*. Department of Cultural resources Division of Archives and History, Raleigh, NC.

Carnes-McNaughton, Linda F.

2002 Archaeological Explorations at The Palmer-Marsh House and Lot In Bath, North Carolina. Paper presented at the Palmer-Marsh House Symposium, Washington, NC.

Clauser, John W., Jr.

1990 Investigations at the Palmer-Marsh House, Historic Bath, Beaufort County, North Carolina, State Historic Preservation Office, Division of Archives and History, Office of State Archaeology, Raleigh, NC.

Deetz, James.

1996 *In Small Things Forgotten: An Archaeology of Early American Life*. Doubleday, New York, NY

Ewen, Charles R.

2003a *Archaeologist's Toolkit 4: Artifacts*. Altamira Press, Walnut Creek, CA.

2003b Field Notes. East Carolina University, Greenville, NC.

2003c East Carolina University Archaeological Field School Bonner House Project Bath, North Carolina Procedures Manual. East Carolina University. Greenville, NC.

2005 East Carolina University Archaeological Summer Ventures Bath Survey Project Bath, North Carolina Procedures Manual. East Carolina University. Greenville, NC.

Florida Museum of Natural History

2004 Historical Archaeology Digital Type Collection. Historical Archaeology at the Florida Museum of Natural History, University of Florida, Gainesville <http://www.flmnh.ufl.edu/histarch/gallery_types/>.

Fuhrmeister, Courtney

2003a Field Notes. East Carolina University, Greenville, NC.

2003b Summer Ventures Site Map. East Carolina University, Greenville, NC.

2004 Field Notes. East Carolina University, Greenville, NC.

Great Britain and Daniel Pickering

1762 *The Statutes at Large from the Magna Charta, to the End of the Eleventh Parliament of Great Britain, anno 1761 [continued to 1806]*. J. Bentham, Cambridge.

Grimes, J. Bryan

1912 *North Carolina Wills and Inventories: Copied from Original and Recorded Wills and Inventories in the Office of the Secretary of State*. Edwards & Broughton, Raleigh, NC.

Harper, Terry Maureen

1984a Monitoring the Installation of Electric Lines to the Van Der Veer House Historic Bath, Beaufort County, North Carolina, Historic Sites Section, Division of Archives and History, North Carolina Department of Cultural Resources, Raleigh, NC.

1984b Testing for Archaeological Resources Along the Proposed Bath Bulkhead, Historic Bath State Historic Site, Beaufort County, North Carolina, Historic Sites Section, Division of Archives and History, North Carolina Department of Cultural Resources, Raleigh, NC.

Hatch, Heather

2005a Lot One Field School Site Map. East Carolina University, Greenville, NC.

Lawson, John, Gent.

1709 *A New Voyage to Carolina*. Reprinted 1967 by The University of North Carolina Press, Chapel Hill, NC.

1714 *Lawson's History of North Carolina*. W. Taylor and J. Baker, London. Reprinted 1951 by Garrett and Massie Publishers, Richmond, VA.

2004 Eastern North Carolina Digital History Exhibits. Joyner Digital Library, East Carolina University, Greenville, NC <<http://www.rla.unc.edu/Archives/accounts/Lawson/Map.jpg>>.

Lefler, Hugh Talmage

1967 "Introduction" to *A New Voyage to Carolina*. Reprinted 1967 by The University of North Carolina Press, Chapel Hill, NC.

Lefler, Hugh Talmage and Albert Ray Newsome

1973 *North Carolina: The History of a Southern State, 3rd Edition*. The University of North Carolina Press, Chapel Hill, NC.

Lefler, Hugh T. and William S. Powell.

1973 *Colonial North Carolina: A History*. Scribner, New York, NY.

Logan, William

1745 *William Logan's Journal of a Journey to Georgia, 1745*. Reprinted 1912 by The Pennsylvania Magazine of History and Biography, Vol. 36, No. 1 pp. 1-16

McMillan, Lauren

2010 Field Notes. East Carolina University, Greenville, NC.

Norris, Allen Hart

2003 *Beaufort County, North Carolina Deed Book I, 1696 – 1729 Records of Bath County, North Carolina*. The Beaufort County Genealogical Society, Washington, NC.

North Carolina Office of State Archaeology

1963a Site Form BF85*5*1, North Carolina Office of State Archaeology, Raleigh Office, Raleigh, NC.

1963b Site Form BF85*5*2, North Carolina Office of State Archaeology, Raleigh Office, Raleigh, NC.

1963c Site Form BF85*5*3, North Carolina Office of State Archaeology, Raleigh Office, Raleigh, NC.

1963d Site Form BF85*5*4, North Carolina Office of State Archaeology, Raleigh Office, Raleigh, NC.

1963e Site Form BF85*6*1, North Carolina Office of State Archaeology, Raleigh Office, Raleigh, NC.

North Carolina Office of State Archaeology

1963f Site Form BF85*6*2, North Carolina Office of State Archaeology, Raleigh Office, Raleigh, NC.

2008 Database of Project Reports, North Carolina Office of State Archaeology, Raleigh Office, Raleigh, NC.

Powell, William S.

1989 *North Carolina through Four Centuries*. The University of North Carolina Press, Chapel Hill, NC.

Reed, C. Wingate

1962 *Beaufort County Two Centuries of Its History*. Raleigh, NC.

Smith, Kimberly M.

2006 Archaeological Investigations of the St. Thomas Episcopal Church, Bath, Beaufort County, North Carolina, June 8, 2006. Department of Anthropology East Carolina University, Greenville, NC.

South, Stanley

1965 An Examination of the Area of the Garden at the Palmer-Marsh House Bath, North Carolina, North Carolina Department of Archives and History, July 1, 1965.

Thomas, David Hurst.

1999 *Archaeology: Down to Earth, Second Edition*. Earl McPeck, United States.

Watson, Alan D, Eva C. (Bea) Latham, and Patricia M. Sanford.

2005 *Bath: The First Town in North Carolina*. The North Carolina Office of Archives and History, Raleigh, NC.

Willis, H., D. Francis, and K. Smith

2005 Lot 54 Field School Site Map. East Carolina University, Greenville, NC.

Appendix A: Field Specimen Catalog

2003 Historical Archaeological Class Survey						
FS#	Unit	Provenience	Excavator	Date	# of Bags	Status
1A	0N 30E	Shovel Test	Holcomb and Hancock	3/28/2003	1	Closed
2A	0N 90E	Shovel Test	Humphrey and Oliver	3/28/2003	1	Closed
3A	0N 120E	Shovel Test	Flanagan and Mouborr	3/28/2003	1	Closed
4A	30N 0E	Shovel Test	Riley, Yim, and Vierra	3/28/2003	1	Closed
5A	60N 0E	Shovel Test	Carrs and Toves	3/28/2003	1	Closed
6A	30N 90E	Shovel Test	Barnes, Rosburg, and Scott	3/28/2003	1	Closed
7A	60N 90E	Shovel Test	Tritt, Williams, and Avery	3/28/2003	2	Closed
8A	0N 60E	Shovel Test	Ridgeway and Mihalel	3/28/2003	1	Closed
9A	60N 30E	Shovel Test	Holcomb and Hancock	3/28/2003	1	Closed
10A	60N 60E	Shovel Test	Riley, Yim, and Vierra	3/28/2003	1	Closed
11A	90N 90E	Shovel Test	Barnes, Rosburg, and Scott	3/28/2003	1	Closed
12A	90N 60E	Shovel Test	Humphrey and Oliver	3/28/2003	1	Closed
13A	90N 30E	Shovel Test	Ridgeway and Mihalel	3/28/2003	1	Closed
14A	120N 0E	Shovel Test	Carrs and Toves	3/28/2003	1	Closed
15A	90N 0E	Shovel Test		3/28/2003	1	Closed
16A	30N 30E	Shovel Test	Tritt, Williams, and Avery	3/28/2003	1	Closed
17A	120N 30E	Shovel Test	Holcomb and Hancock	3/28/2003	1	Closed
18A	60N 120E	Shovel Test	Riley, Yim, and Vierra	3/28/2003	1	Closed
19A	90N 120E	Shovel Test	Humphrey and Oliver	3/28/2003	1	Closed
20A	120N 60E	Shovel Test	Barnes, Rosburg, and Scott	3/28/2003	1	Closed
21A	120N 90E	Shovel Test	Riley, Yim, and Vierra	3/28/2003		Closed

2003 East Carolina University Field School Excavation						
FS#	Unit	Provenience	Excavator	Date	# of Bags	Status
1	40N 20E	Zone 1 Level 1	Sally, Mike	5/20/2003	1	Closed
2	50N 20E	Zone 1 Level 1	Brian, JR	5/20/2003	1	Closed
3	60N 20E	Zone 1 Level 1	CAN, HF	5/20/2003	1	Closed
4	60N 20E	Zone 1 Level 2	CAN, HF	5/20/2003	1	Closed
5	40N 20E	Zone 1 Level 2	Mike, BJ	5/21/2003	2	Closed
6	50N 20E	Zone 1 Level 2	Jim, Hunter	5/21/2003	1	Closed
7	60N 20E	Zone 1 Level 3	AH/TL/JC	5/21/2003	1	Closed
8	40N 20E	Zone 1 Level 2 Feature 1	MO/BJH/SEV	5/21/2003	1	Closed
9	50N 20E	Zone 1 Level 2 Feature 2	Sarah, JR, Brian	5/27/2003	0	Closed
10	50N 20E	Zone 2 Level 1	Brian, JR, Sarah	5/27/2003	1	Closed
11	40N 20E	Zone 2 Level 1	BJ, MO, AH	5/27/2003	1	Closed
12	65N 50E	Zone 1 Level 1	HF, JW, CAN	5/28/2003	1	Closed
13	60N 20E	Zone 2 Level 2	TL, JC	5/28/2003	1	Closed
14	65N 50E	Zone 1 Level 2	JW, HF, CAN	5/28/2003	1	Closed
15	40N 20E	Zone 1 pedestal	SV, BJ	5/28/2003	1	Closed
16	50N 20E	Feature 2 reopened	BH, JRT, SJH	5/28/2003	1	Closed
17	40N 20E	Zone 2 Level 2	MO, BJ, AH	5/29/2003	1	Closed
18	65N 50E	Zone 1 Level 2 Feature 3	JW, CAN	5/29/2003	1	Closed
19	60N 10E	Zone 1 Level 1	JW, CAN	5/29/2003	1	Closed
20	60N 20E	Zone 3 Level 1	TL, JC	5/29/2003	1	Closed
21	40N 20E	Base Zone 2 Level 2 Feature 14	MO	5/29/2003	1	Closed
22	40N 20E	Zone 2 Level 3	MO, WH	5/29/2003	1	Closed
23	50N 20E	Zone 2 Level 2	BH, JRT	5/29/2003	1	Closed
24	60N 10E	Zone 1 Level 2	JW, CAN	5/29/2003	1	Closed
25	60N 20E	west wall profile	TL, JC	5/29/2003	0	Closed
26	65N 45E	Zone 1 Level 1	TL	5/31/2003	1	Closed
27	65N 10E	Zone 1 Level 1	AH, CAN	6/1/2003	1	Closed
28	65N 45E	Zone 1 Level 2	TL, JC, WAH	6/1/2003	1	Closed
29	60N 20E	Zone 2 Level 1	TL, JC	5/27/2003	1	Closed
30	40N 20E	Zone 3 Level 1	MO, SV, BJH	6/1/2003	1	Closed
31	65N 45E	Zone 1 Level 2 Feature 5	JC, TL, WAH	6/1/2003	3	Closed
32	65N 45E	Zone 2 Level 1	JC, TL, WAH	6/1/2003	2	Closed
33	65N 10E	Zone 1 Level 2	JW, CAN	6/1/2003	1	Closed
34	40N 20E	Zone 3 Level 1	BJH, MO, SV	6/1/2003	1	Closed
35	65N 35E	Zone 1 Level 1	BH, SH, HF	6/1/2003	1	Closed
36	40N 20E	West Wall Profile	BJ, MO	6/2/2003	0	Closed
37	60-65N 10E	Feature	AH, CAN, JC	6/2/2003	1	Closed
38	65N 25E	Zone 1 Level 1	BJ, JC, MO	6/2/2003	1	Closed
39	65N 25E	Zone 1 Level 2	BJ, JC, MO	6/2/2003	1	Closed
40	65N 35E	Zone 1 Level 2	BH, HF, JR	6/2/2003	1	Closed
41	65N 45E	Zone 2 Level 2	TL, MH, JW	6/2/2003	1	Closed
42	65N 10E	outside Zone 2 Level 1	AH, CAN	6/2/2003	1	Closed
43	65N 25E	Zone 1 Level 2	BJ, JC, MO	6/2/2003	1	Closed
44	65N 10E	Zone 2 Level 2	AH, CAN	6/2/2003	1	Closed
45	65N 45E	Zone 2 Level 3	TL, MH, JW	6/2/2003	1	Closed
46	65N 45E	Zone 2 Level 3 Feature 10	TL, JW, WH	6/3/2003	1	Closed
47	65N 45E	Zone 2 Level 3	TL, WH, JW	6/3/2003	1	Closed
48	65N 45E	Zone 3 Level 1	TL, WH, JW	6/3/2003	1	Closed
49	65N 25E	Zone 2 Level 2	SV, MO, JC	6/3/2003	2	Closed
50	55N 10E	Zone 1 Level 1	CAN, SJH	6/3/2003	1	Closed
51	65N 35E	Zone 2 Level 1	JRT, BH, HF	6/4/2003	2	Closed
52	65N 35E	Zone 2 Level 1 Feature 13	JRT, BH, HF	6/4/2003	1	Closed
53	55N 10E	Zone 1 Level 2	AH, WAH, MO	6/4/2003	3	Closed
54	65N 25E	Zone 2 Level 2 Feature 14	BJH, SV, SH	6/4/2003	1	Closed
55	65N 45E	Feature 8	TL, WH, JEW	6/4/2003	1	Closed
56	65N 45E	Feature 9 extension	CAN, TL	6/5/2003	1	Closed
57	65N 25E	Zone 2 Level 3	SV, BJH, SJH	6/5/2003	1	Closed
58	65N 45E	Feature 9	TL, CAN	6/5/2003	2	Closed
59	65N 35E	Feature 15	JRT, BH, JC	6/5/2003	1	Closed
60	65N 35E	Zone 2 Level 2	JRT, BH, JC	6/8/2003	1	Closed
61	55N 20E	Zone 1 Level 1	BJH, SJH, SV	6/8/2003	1	Closed
62	55N 10E	Zone 2 Level 1	MO, AH, WAH	6/8/2003	1	Closed
63	65N 45E	Zone 3 Level 2	JW, TL, HF	6/8/2003	1	Closed
64	55N 10E	Feature 16	MO, AH, WH	6/8/2003	1	Closed
65	55N 10E	Feature 17	MO, AH, WH	6/8/2003	1	Closed
66	55N 10E	Feature 18	MO, AH, WH	6/8/2003	1	Closed
67	55N 20E	Zone 1 Level 2	BJH, SJH, SV	6/8/2003	1	Closed
68	65N 35E	Feature 19	JC	6/9/2003	1	Closed

2003 East Carolina University Field School Excavation						
FS#	Unit	Provenience	Excavator	Date	# of Bags	Status
69	65N 35E	Feature 20	BJH	6/9/2003	1	Closed
70	65N 35E	Feature 21	JRT, BJH, JC	6/9/2003	1	Closed
71	65N 35E	Feature 22	JRT, BJH, JC	6/9/2003	1	Closed
72	55N 20E	Zone 2 Level 1	BH, SV	6/9/2003	1	Closed
73	55N 15E	Zone 1 Level 1	TL, HF	6/9/2003	1	Closed
74	65N 35E	Feature 22A	BJH, JC, BH	6/10/2003	1	Closed
75	65N 35E	Feature 22B	BJH, JC, BH	6/10/2003	1	Closed
76	65N 35E	Zone 3 Level 1	BJH, JC, BH	6/10/2003	1	Closed
77	55N 10E	Zone 2 Level 2	MO, AH	6/10/2003	1	Closed
78	55N 15E	Zone 1 Level 1	BJH, BH, JC	6/10/2003	1	Closed
79	55N 10E	Feature 23	MO, AH	6/10/2003	1	Closed
80	55N 10E	Feature 24	MO, AH	6/10/2003	1	Closed
81	55N 20E	Zone 2 Level 2	CAN, SJH	6/10/2003	1	Closed
82	55N 10E	Zone 2 Level 3	TL, MO	6/11/2003	1	Closed
83	45N 20E	Zone 1 Level 1	CAN, AH	6/11/2003	1	Closed
84	55N 15E	Zone 2 Level 1	BH, JRT	6/11/2003	3	Closed
85	55N 10E	Feature 25	MO, TL	6/11/2003	1	Closed
86	55N 20E	Zone 2 Level 3	JC, SV, SH	6/11/2003	1	Closed
87	55N 20E	Feature 26	SV, SH	6/12/2003	1	Closed
88	45N 20E	Zone 1 Level 2	JW, CAN	6/15/2003	1	Closed
89	59N 42E	Zone 1 Level 1	TL	6/15/2003	1	Closed
90	45N 20E	Zone 2 Level 1	JW, CAN	6/15/2003	1	Closed
91	55N 10E	Zone 3 Level 1	MO, JC	6/15/2003	1	Closed
92	59N 42E	Zone 1 Level 2	TL	6/15/2003	1	Closed
93	55N 15E	Feature 27	BJH, JRT	6/15/2003	0	Closed
94	55N 15E	Feature 28	BJH, JRT	6/15/2003	0	Closed
95	59N 42E	Feature 29	TL	6/15/2003	1	Closed
96	60-65N 10E	Zone 2 Level 1	BH, AH	6/16/2003	1	Closed
97	45N 20E	Feature 30	HF, JW, CAN	6/16/2003	1	Closed
98	55N 10E	Feature 31	MO, JC	6/16/2003	1	Closed
99	55N 10E	Feature 32	MO, JC	6/16/2003	1	Closed
100	59N 42 E	Zone 2 Level 1	TL	6/16/2003	1	Closed
101	45N 20E	Zone 2 Level 1	HF, JW, CAN	6/16/2003		Closed
102	59N 42E	Zone 2 Level 2	TL	6/16/2003	1	Closed
103	55N 10E	South Profile	MO, JC	6/16/2003	1	Closed
104	60-65N 10E	Feature 35	BH, AH	6/17/2003	1	Closed
105	60-65N 10E	Feature 33	BH, AH	6/17/2003	1	Closed
106	60-65N 10E	Feature 34	BH, AH	6/17/2003	1	Closed
107	45N 20E	Feature 36	CAN, SJH	6/17/2003	1	Closed
108	59N 42E	Zone 2 Level 3	TL	6/17/2003	1	Closed
109	65N 10E	Zone 2 Level 3 (Outside)	SV	6/17/2003	1	Closed
110	55N 10	Zone 3 Level 2	MO, JC	6/17/2003	1	Closed
111	45N 20E	Zone 2 Level 3	SJH, CAN	6/17/2003	1	Closed
N/A	45N 20E	East wall profile	SJH, CAN	6/17/2003		Closed
112	59N 45E	Zone 1 Level 1	TL	6/17/2003	1	Closed
N/A	55N 10E	West wall profile	MO, JC	6/17/2003		Closed
113	60N 15E	Zone 1 Level 1	SJH, CAN	6/17/2003	1	Closed
114	63N 45E	Zone 1 Level 1	MO, JC	6/18/2003	1	Closed
115	59N 45E	Zone 1 Level 2	TL	6/18/2003	1	Closed
116	60N 15E	Zone 1 Level 2	SJH, CAN, JW	6/18/2003	2	Closed
117	63N 45E	Zone 1 Level 2	MO, JL	6/18/2003	1	Closed
118	90N 60E	Zone 1 Level 1	JRT	6/18/2003	3	Closed
119	59N 45E	Feature 29	TL	6/18/2003	1	Closed
120	65N 10E	Zone 2 Level 4	SV	6/19/2003	1	Closed
121	60-65N 10E	Zone 2 Level 3	BH, AH	6/19/2003	1	Closed
122	60N 15E	Feature Seven	JW, CAN, SAH	6/19/2003	1	Closed
123	60N 15E	Zone 2 Level 1	CAN, SJH, JW	6/19/2003	2	Closed
124	59N 45E	Zone 1 Level 3	TL	6/19/2003	1	Closed
125	63N 45E	Zone 2 Level 1	MO, AH	6/22/2003	1	Closed
126	59N 45E	Zone 2 Level 1	TL	6/22/2003	1	Closed
127	90N 60E	Zone 2 Level 1	CAN, SJH	6/22/2003	2	Closed
128	59N 45E	Zone 2 Level 2	TL	6/22/2003	1	Closed
129	63N 45E	Zone 2 Level 2	MO, AH	6/22/2003	1	Closed
130	65N 10E	Feature 37	SV	6/22/2003		Closed
131	60N 15E	Feature 38	BH, JW	6/22/2003	1	Closed
132	90N 60E	Zone 2 Level 2	CAN, SJH	6/22/2003	3	Closed
133	63N 45E	Zone 2 Level 3	MO, AH	6/22/2003	1	Closed
134	60N 15E	Zone 2 Level 2	BH, JW, JRT	6/23/2003	1	Closed

2003 East Carolina University Field School Excavation						
FS#	Unit	Provenience	Excavator	Date	# of Bags	Status
135	59N 45E	Zone 2 Level 2 (Zone Base)	TL	6/23/2003	1	Closed
136	59N 45E	Zone 2 Level 3	TL	6/23/2003	1	Closed
137	90N 60E	Zone 2 Level 2 Feature 40	SJH, HF, CAN	6/23/2003	0	Closed
138	90N 60E	Zone 2 Level 3	SJH, HF, CAN	6/23/2003	1	Closed
139	63N 45E	Zone 2 Level 3	MO, AH	6/23/2003	1	Closed
140	60N 15E	Zone 2 Level 2 Feature 42	BH, JRT	6/23/2003	1	Closed
141	59N 45E	Zone 2 Level 4	TL	6/23/2003	1	Closed
142	90N 60E	Zone 3 Level 1	HF, SJH	6/23/2003	1	Closed
143	60N 15E	Zone 2 Level 3	JRT, BH	6/23/2003	1	Closed
144	59N 45E	Feature 43	TL	6/23/2003	1	Closed
145	60-65N 10E	Feature 44	BJH	6/23/2003	1	Closed
General Surface					1	
Unprovenienced					1	

2004 Summer Ventures Excavation						
FS#	Unit	Provenience	Excavator	Date	# of Bags	Status
150	75N 45E	Zone1 Level1	JW,NS,KR	6/23/2004	1	Closed
151	70N 45E	Zone1 Level1	AMH,CH,JH	6/23/2004	1	Closed
152	70N 50E	Zone1 Level1	BG,GH,RG	6/23/2004	1	Closed
153	75N 50E	Zone1 Level1	EH,CM,GK	6/23/2004	1	Closed
154	55N 125E	Zone1 Level1	MB,BC,BE	6/23/2004	1	Closed
155	75N 50E	Zone1 Level2	EH,CM,GK	6/24/2004	2	Closed
156	70N 50E	Zone1 Level2	BG,GH,RG	6/24/2004	1	Closed
157	70N 45E	Zone1 Level2	AMH,CH,JH	6/24/2004	1	Closed
158	55N 125E	Zone1 Level2	BC,BE,CA	6/24/2004	1	Closed
159	75N 45E	Zone1 Level2	JW,NS,KR	6/24/2004	2	Closed
160	DUPLICATE					Closed
161	55N 125E	Feature 51	MB,BC,BE	6/26/2004	1	Closed
162	70N 45E	Feature 52	AMH,CH,JH	6/26/2004	1	Closed
163	55N 125E	Zone2 Level1	MB,BC,BE	6/26/2004	1	Closed
164	70N 50E	Zone1 Level3	GH,BG,RG	6/26/2004	1	Closed
165	75N 45E	Zone1 Level3	JW,NS,KR	6/26/2004	2	Closed
166	70N 45E	Zone1 Level3	AMH,CH,JH	6/26/2004	1	Closed
167	75N 50E	Zone1 Level3	EH,CM,GK	6/29/2004	2	Closed
168	75N 45-50E	Feature 53	JW,NS,KR	6/29/2004	2	Closed
169	70N 50E	Zone2 Level1	BE,BG,RG	7/1/2004	1	Closed
170	75N 50E	Feature 54	EH,CM,GK	7/1/2004	1	Closed
171	55N 125E	Feature 55	MB,BC,BE	7/1/2004	1 Contaminated	Closed
172	70N 45E	Zone2 Level1	AMH,CH,JH	7/1/2004	1	Closed
173	75N 50E	Zone2 Level1	EH,CM,GK	7/1/2004	1	Closed
174	75N 45E	Zone2 Level1	JW,NS,KR	7/1/2004	1	Closed
175	55N 125E	Zone2 Level2	MB,BC,BE	7/1/2004	1	Closed
176	70N 50E	Zone3 Level1	BE,BG,RG	7/6/2004	1	Closed
177	70N 45E	Zone3 Level1	JH,GH,AMH	7/7/2004	1	Closed
178	75N 50E	Feature 56	EH,CM,GK	7/7/2004	1	Closed
179	75N 45E	Zone3 Level1	JW,NS,KR	7/7/2004	1	Closed
180	55N 125E	Feature 57	MB,BC,BE	7/7/2004	2	Closed
181	70N 50E	Zone3 Level2	BE,BG,RG	7/8/2004	1	Closed
182	75N 50E	Zone3 Level1	CH,GK,CM	7/8/2004	1	Closed
183	70N 45E	Zone3 Level2	JH,GH,AMH	7/8/2004	1	Closed
184	75N 45E	Zone3 Level2	JW,NS,KR	7/8/2004	1	Closed
185	55N 125E	Zone2 Level3	MB,BC,BE	7/9/2004	1	Closed

2005 Historic Bath Survey						
FS #	Unit	Provenience	Excavator	Date	# of Bags	Status
1	Lot 1	Shovel Test Pit 1	FD, HW	5/19/2005	1	Closed
2	Lot 1	Shovel Test Pit 2	FD, HW	5/19/2005	1	Closed
3	Lot 1	Shovel Test Pit 3	FD, HW	5/19/2005	1	Closed
4	Lot 1	Shovel Test Pit 4	FD, HW	5/19/2005	1	Closed
5	Lot 1	Shovel Test Pit 6	FD, HW	5/19/2005	1	Closed
6	Lot 1	Shovel Test Pit 7	FD, HW	5/19/2005	1	Closed
7	Lot 1	Shovel Test Pit 8	FD, HW	5/19/2005	1	Closed
31	Lot 1	Shovel Test Pit 9	CG, HW	5/20/2005	1	Closed
32	Lot 1	Shovel Test Pit 10	CG, HW	5/20/2005	1	Closed
33	Lot 1	Shovel Test Pit 11	CG, HW	5/20/2005	1	Closed
34	Lot 1	Shovel Test Pit 12	CG, HW	5/20/2005	1	Closed
35	Lot 1	Shovel Test Pit 13	CG, HW	5/20/2005	1	Closed
36	Lot 1	Shovel Test Pit 14	CG, HW	5/20/2005	1	Closed
37	Lot 1	Shovel Test Pit 15	CG, HW	5/20/2005	1	Closed
38	Lot 1	Shovel Test Pit 17	CG, HW	5/20/2005	1	Closed
58	Lot 1	Shovel Test Pit 18	CG, HW	5/23/2005	1	Closed
59	Lot 1	Shovel Test Pit 19	CG, HW	5/23/2005	1	Closed
60	Lot 1	Shovel Test Pit 20	CG, HW	5/23/2005	1	Closed
61	Lot 1	Shovel Test Pit 21	CG, HW	5/23/2005	1	Closed
62	Lot 1	Shovel Test Pit 22	CG, HW	5/23/2005	1	Closed
63	Lot 1	Shovel Test Pit 23	CG, HW	5/23/2005	1	Closed
64	Lot 1	Shovel Test Pit 25	CG, HW	5/23/2005	1	Closed
65	Lot 1	Shovel Test Pit 26	CG, HW	5/23/2005	1	Closed
66	Lot 1	Shovel Test Pit 27	CG, HW	5/23/2005	1	Closed
67	Lot 1	Shovel Test Pit 28	CG, HW	5/23/2005	1	Closed
68	Lot 1	Shovel Test Pit 30	CG, HW	5/23/2005	1	Closed
69	Lot 1	Shovel Test Pit 31	CG, HW	5/23/2005	1	Closed
70	Lot 1	Shovel Test Pit 32	CG, HW	5/23/2005	1	Closed
112	Lot 1	Shovel Test Pit 33	HW, CG	5/24/2005	1	Closed
113	Lot 1	Shovel Test Pit 34	HW, CG	5/24/2005	1	Closed
114	Lot 1	Shovel Test Pit 35	HW, CG	5/24/2005	1	Closed
115	Lot 1	Shovel Test Pit 36	HW, CG	5/24/2005	1	Closed
116	Lot 1	Shovel Test Pit 37	HW, CG	5/24/2005	1	Closed
117	Lot 1	Shovel Test Pit 38	HW, CG	5/24/2005	1	Closed
118	Lot 1	Shovel Test Pit 39	HW, CG	5/24/2005	1	Closed
119	Lot 1	Shovel Test Pit 64	HH, MR	5/24/2005	3	Closed
120	Lot 1	Shovel Test Pit 65	HH, MR	5/24/2005	1	Closed
121	Lot 1	Shovel Test Pit 66	HH, MR	5/24/2005	1	Closed
122	Lot 1	Shovel Test Pit 67	HH, MR	5/24/2005	1	Closed
123	Lot 1	Shovel Test Pit 68	HH, MR	5/24/2005	1	Closed
124	Lot 1	Shovel Test Pit 69	HH, MR	5/24/2005	1	Closed
125	Lot 1	Shovel Test Pit 42	CG, HW, MD	5/25/2005	1	Closed
126	Lot 1	Shovel Test Pit 43	CG, HW, MD	5/25/2005	1	Closed
127	Lot 1	Shovel Test Pit 44	CG, HW, MD	5/25/2005	2	Closed
128	Lot 1	Shovel Test Pit 45	CG, HW, MD	5/25/2005	1	Closed
129	Lot 1	Shovel Test Pit 46	CG, HW, MD	5/25/2005	1	Closed
130	Lot 1	Shovel Test Pit 47	CG, HW, MD	5/25/2005	1	Closed
131	Lot 1	Shovel Test Pit 48	CG, HW, MD	5/25/2005	1	Closed
132	Lot 1	Shovel Test Pit 49	CG, HW, MD	5/25/2005	1	Closed
133	Lot 1	Shovel Test Pit 50	CG, HW, MD	5/25/2005	1	Closed
134	Lot 1	Shovel Test Pit 51	MR, HH	5/25/2005	1	Closed
135	Lot 1	Shovel Test Pit 52	MR, HH	5/25/2005	1	Closed
136	Lot 1	Shovel Test Pit 53	MR, HH	5/25/2005	1	Closed
137	Lot 1	Shovel Test Pit 54	MR, HH	5/25/2005	1	Closed
138	Lot 1	Shovel Test Pit 55	MR, HH	5/25/2005	1	Closed
139	Lot 1	Shovel Test Pit 56	MR, HH	5/25/2005	1	Closed
140	Lot 1	Shovel Test Pit 57	MR, HH	5/25/2005	1	Closed
141	Lot 1	Shovel Test Pit 58	MR, HH	5/25/2005	1	Closed
142	Lot 1	Shovel Test Pit 59	MR, HH	5/25/2005	1	Closed
143	Lot 1	Shovel Test Pit 60	MR, HH	5/25/2005	1	Closed
144	Lot 1	Shovel Test Pit 61	MR, HH	5/25/2005	1	Closed
145	Lot 1	Shovel Test Pit 62	MR, HH	5/25/2005	1	Closed
146	Lot 1	Shovel Test Pit 63	MR, HH	5/25/2005	1	Closed
155	Lot 1	Shovel Test Pit 40	CG, HW	5/25/2005	1	Closed
156	Lot 1	Shovel Test Pit 41	CG, HW	5/25/2005	1	Closed
157	Lot 1	NE Corner – Intern House	CG	5/25/2005	1	Closed
158	Lot 54	Shovel Test Pit 1	HH, MR	5/26/2005	1	Closed
159	Lot 54	Shovel Test Pit 2	HH, MR	5/26/2005	1	Closed

2005 Historic Bath Survey						
FS #	Unit	Provenience	Excavator	Date	# of Bags	Status
160	Lot 54	Shovel Test Pit 3	HH, MR	5/26/2005	1	Closed
161	Lot 54	Shovel Test Pit 4	HH, MR	5/26/2005	1	Closed
162	Lot 54	Shovel Test Pit 5	HH, MR	5/26/2005	1	Closed
163	Lot 54	Shovel Test Pit 7	HH, MR	5/26/2005	1	Closed
164	Lot 54	Shovel Test Pit 8	HH, MR	5/26/2005	1	Closed
165	Lot 54	Shovel Test Pit 14	MD, LB	5/26/2005	1	Closed
166	Lot 54	Shovel Test Pit 15	MD, LB	5/26/2005	1	Closed
167	Lot 54	Shovel Test Pit 16	MD, LB	5/26/2005	1	Closed
168	Lot 54	Shovel Test Pit 17	MD, LB	5/26/2005	1	Closed
169	Lot 54	Shovel Test Pit 18	MD, LB	5/26/2005	1	Closed
170	Lot 54	Shovel Test Pit 19	MD, LB	5/26/2005	1	Closed
171	Lot 54	Shovel Test Pit 20	MD, LB	5/26/2005	1	Closed
172	Lot 54	Shovel Test Pit 21	MD, LB	5/26/2005	1	Closed
173	Lot 54	Shovel Test Pit 28	DF, HW	5/26/2005	1	Closed
174	Lot 54	Shovel Test Pit 29	DF, HW	5/26/2005	1	Closed
175	Lot 54	Shovel Test Pit 30	DF, HW	5/26/2005	1	Closed
176	Lot 54	Shovel Test Pit 9	MR, HH	5/26/2005	1	Closed
177	Lot 54	Shovel Test Pit 10	CG, CE	5/26/2005	0	Closed
178	Lot 54	Shovel Test Pit 22	MD, LB	5/27/2005	1	Closed
179	Lot 54	Shovel Test Pit 23	MD, LB	5/27/2005	1	Closed
180	Lot 54	Shovel Test Pit 31	DF, HH	5/27/2005	1	Closed
181	Lot 54	Shovel Test Pit 32	DF, HH	5/27/2005	1	Closed
182	Lot 54	Shovel Test Pit 33	DF, HH	5/27/2005	1	Closed
183	Lot 54	Shovel Test Pit 34	DF, HH	5/27/2005	1	Closed
184	Lot 54	Shovel Test Pit 35	DF, HH	5/27/2005	1	Closed
185	Lot 54	Shovel Test Pit 36	DF, HH	5/27/2005	1	Closed
186	Lot 54	Shovel Test Pit 37	DF, HH	5/27/2005	1	Closed
187	Lot 54	Shovel Test Pit 44	MD, LB	5/27/2005	1	Closed
188	Lot 54	Shovel Test Pit 45	MD, LB	5/27/2005	1	Closed
189	Lot 54	Shovel Test Pit 46	MD, LB	5/27/2005	1	Closed
190	Lot 54	Shovel Test Pit 64	CG, KMS	5/27/2005	1	Closed
191	Lot 54	Shovel Test Pit 65	CG, KMS	5/27/2005	1	Closed
192	Lot 54	Shovel Test Pit 38	DF, HW	5/31/2005	1	Closed
193	Lot 54	Shovel Test Pit 47	MD, LB	5/31/2005	1	Closed
194	Lot 54	Shovel Test Pit 48	MD, LB	5/31/2005	1	Closed
195	Lot 54	Shovel Test Pit 49	MD, LB	5/31/2005	1	Closed
196	Lot 54	Shovel Test Pit 50	MD, LB	5/31/2005	1	Closed
197	Lot 54	Shovel Test Pit 51	MD, LB	5/31/2005	1	Closed
198	Lot 54	Shovel Test Pit 53	MD, LB	5/31/2005	1	Closed
199	Lot 54	Shovel Test Pit 54	DF, HW	5/31/2005	1	Closed
200	Lot 54	Shovel Test Pit 57	DF, HW	5/31/2005	1	Closed
201	Lot 54	Shovel Test Pit 59	DF, HW	5/31/2005	0	Closed
202	Lot 54	Shovel Test Pit 60	DF, HW	5/31/2005	1	Closed
203	Lot 54	Shovel Test Pit 61	DF, HW	5/31/2005	1	Closed
204	Lot 54	Shovel Test Pit 62	DF, HW	5/31/2005	1	Closed
205	Lot 54	Shovel Test Pit 66	MR, HH	5/31/2005	1	Closed
206	Lot 54	Shovel Test Pit 67	MR, HH	5/31/2005	1	Closed
207	Lot 54	Shovel Test Pit 68	MR, HH	5/31/2005	1	Closed
208	Lot 54	Shovel Test Pit 69	MR, HH	5/31/2005	1	Closed
209	Lot 54	Shovel Test Pit 72	MR, HH	5/31/2005	1	Closed
210	Lot 54	Shovel Test Pit 73	MR, HH	5/31/2005	1	Closed
211	Lot 54	Shovel Test Pit 74	MR, HH	5/31/2005	1	Closed
212	Lot 54	Shovel Test Pit 75	MR, HH	5/31/2005	1	Closed
213	Lot 54	Shovel Test Pit 76	MR, HH	5/31/2005	2	Closed
214	Lot 54	Shovel Test Pit 97	MD, LB	5/31/2005	1	Closed
215	Lot 54	Shovel Test Pit 99	MD, LB	5/31/2005	1	Closed
216	Lot 1	NE Corner – Intern House – Feature 2	CE, CG	5/31/2005	1	Closed
217	Lot 54	Shovel Test Pit 39	HW, DF	6/1/2005	0	Closed
218	Lot 54	Shovel Test Pit 40	HW, DF	6/1/2005	0	Closed
219	Lot 54	Shovel Test Pit 77	HH, MR	6/1/2005	1	Closed
220	Lot 54	Shovel Test Pit 78	HH, MR	6/1/2005	1	Closed
221	Lot 54	Shovel Test Pit 82	LB, LS	6/1/2005	1	Closed
222	Lot 54	Shovel Test Pit 83	LB, LS	6/1/2005	1	Closed
223	Lot 54	Shovel Test Pit 84	LB, LS	6/1/2005	1	Closed
224	Lot 54	Shovel Test Pit 85	LB, LS	6/1/2005	1	Closed
225	Lot 54	Shovel Test Pit 86	LB, LS	6/1/2005	1	Closed
226	Lot 54	Shovel Test Pit 87	LB, LS	6/1/2005	1	Closed
227	Lot 54	Shovel Test Pit 88	LB, LS	6/1/2005	1	Closed

2005 Historic Bath Survey						
FS #	Unit	Provenience	Excavator	Date	# of Bags	Status
228	Lot 54	Shovel Test Pit 89	LB, LS	6/1/2005	1	Closed
229	Lot 54	Shovel Test Pit 90	LB, LS	6/1/2005	0	Closed
230	Lot 54	Shovel Test Pit 100	MD, CG	6/1/2005	1	Closed
231	Lot 54	Shovel Test Pit 101	MD, CG	6/1/2005	1	Closed
232	Lot 54	Shovel Test Pit 102	MD, CG	6/1/2005	1	Closed
233	Lot 54	Shovel Test Pit 103	MD, CG	6/1/2005	1	Closed
234	Lot 54	Shovel Test Pit 104	MD, CG	6/1/2005	1	Closed
235	Lot 54	Shovel Test Pit 105	MD, CG	6/1/2005	1	Closed
236	Lot 54	Shovel Test Pit 106	MD, CG	6/1/2005	1	Closed
237	Lot 54	Shovel Test Pit 107	MD, CG	6/1/2005	1	Closed
238	Lot 54	Shovel Test Pit 108	MD, CG	6/1/2005	1	Closed
239	Lot 54	Shovel Test Pit 109	MD, CG	6/1/2005	0	Closed
240	Lot 54	Shovel Test Pit 110	MD, CG	6/1/2005	0	Closed
241	Lot 54	Shovel Test Pit 111	MD, CG	6/1/2005	1	Closed
242	Lot 54	Shovel Test Pit 112	MD, CG	6/1/2005	1	Closed
243	Lot 54	Shovel Test Pit 113	MD, CG	6/1/2005	1	Closed
244	Lot 54	Shovel Test Pit 117	HW, DF	6/1/2005	1	Closed
245	Lot 54	Shovel Test Pit 118	HW, DF	6/1/2005	1	Closed
246	Lot 54	Shovel Test Pit 119	HW, DF	6/1/2005	1	Closed
247	Lot 54	Shovel Test Pit 120	HW, DF	6/1/2005	1	Closed
248	Lot 54	Shovel Test Pit 121	HW, DF	6/1/2005	1	Closed
249	Lot 54	Shovel Test Pit 122	HW, DF	6/1/2005	1	Closed
250	Lot 54	Shovel Test Pit 123	HW, DF	6/1/2005	1	Closed
251	Lot 54	Shovel Test Pit 124	HW, DF	6/1/2005	1	Closed
252	Lot 54	Shovel Test Pit 125	HW, DF	6/1/2005	1	Closed
253	Lot 54	Shovel Test Pit 126	HW, DF	6/1/2005	1	Closed
254	Lot 54	Shovel Test Pit 127	HW, DF	6/1/2005	1	Closed
255	Lot 54	Shovel Test Pit 128	HW, DF	6/1/2005	1	Closed
256	Lot 54	Shovel Test Pit 132	HH, MR	6/1/2005	1	Closed
257	Lot 54	Shovel Test Pit 133	HH, MR	6/1/2005	1	Closed
258	Lot 54	Shovel Test Pit 134	HH, MR	6/1/2005	1	Closed
259	Lot 54	Shovel Test Pit 135	HH, MR	6/1/2005	1	Closed
260	Lot 54	Shovel Test Pit 136	HH, MR	6/1/2005	1	Closed
261	Lot 54	Shovel Test Pit 137	HH, MR	6/1/2005	1	Closed
262	Lot 54	Shovel Test Pit 138	HH, MR	6/1/2005	1	Closed
263	Lot 54	Shovel Test Pit 139	HH, MR	6/1/2005	1	Closed
264	Lot 54	Shovel Test Pit 140	HH, MR	6/1/2005	1	Closed
265	Lot 54	Shovel Test Pit 141	HH, MR	6/1/2005	0	Closed
266	Lot 54	Shovel Test Pit 91	LB, LS	6/3/2005	1	Closed
267	Lot 54	Shovel Test Pit 92	LB, LS	6/3/2005	1	Closed
268	Lot 54	Shovel Test Pit 93	LB, LS	6/3/2005	1	Closed
269	Lot 54	Shovel Test Pit 94	LB, LS	6/3/2005	1	Closed
270	Lot 54	Shovel Test Pit 95	LB, LS	6/3/2005	1	Closed
271	Lot 54	Shovel Test Pit 180	LB, LS	6/3/2005	1	Closed
272	Lot 54	Shovel Test Pit 181	LB, LS	6/3/2005	1	Closed
273	Lot 54	Shovel Test Pit 114	CG, MD	6/3/2005	1	Closed
274	Lot 54	Shovel Test Pit 115	CG, MD	6/3/2005	1	Closed
275	Lot 54	Shovel Test Pit 116	CG, MD	6/3/2005	1	Closed
276	Lot 54	Shovel Test Pit 129	DF, HW	6/3/2005	1	Closed
277	Lot 54	Shovel Test Pit 131	DF, HW	6/3/2005	1	Closed
278	Lot 54	Shovel Test Pit 143	HH, MR	6/3/2005	1	Closed
279	Lot 54	Shovel Test Pit 144	HH, MR	6/3/2005	1	Closed
280	Lot 54	Shovel Test Pit 145	HH, MR	6/3/2005	1	Closed
281	Lot 54	Shovel Test Pit 147	HW, DF	6/3/2005	1	Closed
282	Lot 54	Shovel Test Pit 148	HW, DF	6/3/2005	1	Closed
283	Lot 54	Shovel Test Pit 149	HW, DF	6/3/2005	1	Closed
284	Lot 54	Shovel Test Pit 150	HW, DF	6/3/2005	1	Closed
285	Lot 54	Shovel Test Pit 151	HW, DF	6/3/2005	1	Closed
286	Lot 54	Shovel Test Pit 159	HH, MR	6/3/2005	1	Closed
287	Lot 54	Shovel Test Pit 160	HH, MR	6/3/2005	1	Closed
288	Lot 54	Shovel Test Pit 161	HH, MR	6/3/2005	1	Closed
289	Lot 54	Shovel Test Pit 170	CG, MD	6/3/2005	1	Closed
290	Lot 54	Shovel Test Pit 171	CG, MD	6/3/2005	1	Closed
291	Lot 54	Shovel Test Pit 172	CG, MD	6/3/2005	1	Closed
292	Lot 54	Shovel Test Pit 173	CG, MD	6/3/2005	1	Closed
293	Lot 54	Shovel Test Pit 174	CG, MD	6/3/2005	1	Closed
294	Lot 54	Shovel Test Pit 152	HW, DF	6/6/2005	1	Closed
295	Lot 54	Shovel Test Pit 153	HW, DF	6/6/2005	1	Closed

2005 Historic Bath Survey						
FS #	Unit	Provenience	Excavator	Date	# of Bags	Status
296	Lot 54	Shovel Test Pit 154	HW, DF	6/6/2005	1	Closed
297	Lot 54	Shovel Test Pit 156	HW, DF	6/6/2005	1	Closed
298	Lot 54	Shovel Test Pit 157	HW, DF	6/6/2005	1	Closed
299	Lot 54	Shovel Test Pit 158	HW, DF	6/6/2005	1	Closed
300	Lot 54	Shovel Test Pit 162	CG, HH	6/6/2005	1	Closed
301	Lot 54	Shovel Test Pit 163	CG, HH	6/6/2005	1	Closed
302	Lot 54	Shovel Test Pit 164	CG, HH	6/6/2005	1	Closed
303	Lot 54	Shovel Test Pit 165	CG, HH	6/6/2005	1	Closed
304	Lot 54	Shovel Test Pit 166	CG, HH	6/6/2005	1	Closed
305	Lot 54	Shovel Test Pit 167	CG, HH	6/6/2005	1	Closed
306	Lot 54	Shovel Test Pit 168	CG, HH	6/6/2005	1	Closed
307	Lot 54	Shovel Test Pit 174	HW, DF	6/6/2005	1	Closed
308	Lot 54	Shovel Test Pit 175	HW, DF	6/6/2005	1	Closed
309	Lot 54	Shovel Test Pit 176	HW, DF	6/6/2005	1	Closed
310	Lot 54	Shovel Test Pit 177	HW, DF	6/6/2005	1	Closed
311	Lot 54	Shovel Test Pit 178	HW, DF	6/6/2005	1	Closed
312	Lot 54	Shovel Test Pit 183	HH, CG	6/6/2005	1	Closed
313	Lot 54	Shovel Test Pit 184	HH, CG	6/6/2005	1	Closed
314	Lot 54	Shovel Test Pit 185	HH, CG	6/6/2005	1	Closed
315	Lot 54	Shovel Test Pit 186	HH, CG	6/6/2005	1	Closed
316	Lot 54	Shovel Test Pit 187	HH, CG	6/6/2005	1	Closed
317	Lot 54	Shovel Test Pit 188	HH, CG	6/6/2005	1	Closed
318	Lot 54	Shovel Test Pit 189	HH, CG	6/6/2005	1	Closed
319	Lot 54	Shovel Test Pit 194	HW, DF	6/7/2005	1	Closed
320	Lot 54	Shovel Test Pit 182	CG, HH	6/7/2005	1	Closed
321	Lot 54	Shovel Test Pit 193	HW, DF	6/7/2005	1	Closed
322	Lot 54	Shovel Test Pit 197	CG, HH	6/7/2005	1	Closed
323	Lot 54	Shovel Test Pit 192	HW, DF	6/7/2005	1	Closed
324	Lot 54	Shovel Test Pit 198	CG, HH	6/7/2005	1	Closed

2010 Summer Ventures Excavations						
FS#	Unit	Provenience	Excavator	Date	# Bags	Status
1B	108N/25E	Zone 1 Level 1	RK, SW, KS	6/23/2010	1	Closed
2B	108N/20E	Zone 1 Level 1	MM, FK, TM	6/23/2010	1	Closed
3B	108N/25E	Zone 2 Level 1	KB, AP, AM	6/25/2010	1	Closed
4B	108N/20E	Zone 1 Level 1	AE, JT, CE	6/25/2010	1	Closed
5B	108N/20E	Zone 2 Level 2	AE, TW, KM	6/28/2010	1	Closed
6B	108N/25E	Feature 1	TM, KS, SR	6/29/2010	1	Closed
7B	208N/25E	Zone 2 Levels 2 & 3	MTM, AM, KD	7/6/2010	1	Closed
8B	108N/20E	Zone 2 Level 3	EK, CE, AP	7/6/2010	1	Closed
9B	108N/20E	Wall Clean-up	JT, RK, KM	7/8/2010	1	Closed
10B	108N/20E	Zone 3 Levels 1, 2, & 3	Everyone	7/9/2010	1	Closed
11B	108N/20E	Feature 2	RK, CE, AE, AP	7/9/2010	0	Not Excavated
12B	108N/20E	Feature 3		7/9/2010	0	Not Excavated
General Surface B					1	Closed

2010 Bonner Survey					
FS #	Provenience	Excavator	Date	# Bags	Status
1C	15N/0E	JT, AM, KM	7/9/2010	1	Closed
2C	15N/30E	EK, SW, TW	7/9/2010	1	Closed
2C	25N/15E	JT, AM, KM	7/9/2010	1	Closed
4C	90N/45E	TW, SN, EK	7/9/2010	1	Closed
5C	90N/75E	MTM, TM, KS, SR, KB	7/9/2010	1	Closed

Appendix B: Provenience Guide

2003 Historical Archaeology Class Survey				
FS#	Artifact Count	Artifact	Size	Production Date Range
1A	1	Kaolin Tobacco Pipe	4/64	1750 - 1800
1A	1	Plain Delftware		1640 - 1800
1A	1	Blue Sponged Pearlware		1770 - 1830
FS #	Unit	Provenience		TPQ
1A	0N 30E	Shovel Test Pit		1770
FS#	Artifact Count	Artifact	Size	Production Date Range
2A	1	Kaolin Tobacco Pipe	6/64	1680 - 1720
2A	2	Plain Pearlware		1780 - 1840
2A	1	Plain Creamware		1762 - 1820
FS #	Unit	Provenience		TPQ
2A	0N 90E	Shovel Test Pit		1780
FS#	Artifact Count	Artifact	Size	Production Date Range
3A	1	Plain Pearlware		1780 - 1840
3A	1	Plain Delftware		1640 - 1800
3A	3	Transfer Printed Pearlware		1784 - 1840
FS #	Unit	Provenience		TPQ
3A	0N 120E	Shovel Test Pit		1784
FS#	Artifact Count	Artifact	Size	Production Date Range
4A	2	Kaolin Tobacco Pipe	4/64	1750 - 1800
4A	2	Lead Glazed Coarse Earthenware		1490 - 1900
4A	1	Brown Nottingham Stoneware		1700 - 1810
4A	2	White Salt Glazed Stoneware		1720 - 1770
4A	4	Plain Pearlware		1780 - 1840
4A	1	Transfer Printed Pearlware		1784 - 1840
4A	2	Blue Shell Edged Pearlware		1785 - 1840
FS #	Unit	Provenience		TPQ
4A	30N 0E	Shovel Test Pit		1785
FS#	Artifact Count	Artifact	Size	Production Date Range
5A	1	White Salt Glazed Stoneware		1720 - 1770
5A	2	Plain Creamware		1762 - 1820
5A	1	Banded Annular Ware		1785 - 1840
FS #	Unit	Provenience		TPQ
5A	60N 0E	Shovel Test Pit		1785
FS#	Artifact Count	Artifact	Size	Production Date Range
6A	1	Plain Delftware		1640 - 1800
6A	2	Plain Creamware		1762 - 1820
6A	2	Plain Pearlware		1780 - 1840
FS #	Unit	Provenience		TPQ
6A	30N 90E	Shovel Test Pit		1780
FS#	Artifact Count	Artifact	Size	Production Date Range
7A	1	Ming Blue on White Porcelain		1550 - 1644
7A	1	Staffordshire Slipware		1675 - 1770
7A	1	Plain Pearlware		1780 - 1840
FS #	Unit	Provenience		TPQ
7A	60N 90E	Shovel Test Pit		1780
FS#	Artifact Count	Artifact	Size	Production Date Range
8A	1	Kaolin Tobacco Pipe	4/64	1750 - 1800
8A	1	White Salt Glazed Stoneware		1720 - 1770
8A	2	Transfer Printed Pearlware		1784 - 1840
8A	1	Tan Prehistoric Cashaie		800 - 1715 (800 - 1650)
FS #	Unit	Provenience		TPQ
8A	0N 60E	Shovel Test Pit		1784
FS#	Artifact Count	Artifact	Size	Production Date Range
9A	1	Plain Delftware		1640 - 1800
9A	1	Staffordshire Slipware		1675 - 1770
9A	1	Lead Glazed Coarse Earthenware		1490 - 1900
9A	2	White Salt Glazed Stoneware		1720 - 1770
9A	2	Plain Creamware		1762 - 1820

2003 Historical Archaeology Class Survey				
FS #	Unit	Provenience		TPQ
9A	60N 30E	Shovel Test Pit		1762
FS#	Artifact Count	Artifact	Size	Production Date Range
10A	3	Kaolin Tobacco Pipe	4/64	1750 - 1800
10A	2	Kaolin Tobacco Pipe	5/64	1720 - 1750
10A	1	Lead Glazed Coarse Earthenware		1490 - 1900
10A	2	Blue on White Delftware		1630 - 1790
10A	1	Ch Ing Blue on White Porcelain		1644 - 1912
10A	1	Staffordshire Slipware		1675 - 1770
10A	1	White Salt Glazed Stoneware		1720 - 1770
10A	1	Wheildon Ware		1740 - 1770
10A	2	Plain Creamware		1762 - 1820
10A	4	Plain Pearlware		1780 - 1840
10A	1	Transfer Printed Pearlware		1784 - 1840
FS #	Unit	Provenience		TPQ
10A	60N 60E	Shovel Test Pit		1784
FS#	Artifact Count	Artifact	Size	Production Date Range
11A	2	Lead Glazed Coarse Earthenware		1490 - 1900
11A	1	Wheildon Ware		1740 - 1770
11A	3	Staffordshire Slipware		1675 - 1770
11A	1	Prosser Porcelain 4 Hole Button		Post 1840
11A	1	Polychrome Glass Marble		Post 1864
FS #	Unit	Provenience		TPQ
11A	90N 90E	Shovel Test Pit		1864
FS#	Artifact Count	Artifact	Size	Production Date Range
12A	1	Kaolin Tobacco Pipe	4/64	1750 - 1800
12A	2	Kaolin Tobacco Pipe	5/64	1720 - 1750
12A	2	Lead Glazed Coarse Earthenware		1490 - 1900
12A	1	Polychrome Delft		1571 - 1790
12A	2	Plain Delftware		1640 - 1800
12A	4	Staffordshire Slipware		1675 - 1770
12A	3	White Salt Glazed Stoneware		1720 - 1770
12A	1	Jackfield-Type Ware		1740 - 1790
12A	2	Plain Pearlware		1780 - 1840
12A	3	Brown Astbury		1720s - Post 1750
FS #	Unit	Provenience		TPQ
12A	90N 60E	Shovel Test Pit		1780
FS#	Artifact Count	Artifact	Size	Production Date Range
13A	2	Lead Glazed Coarse Earthenware		1490 - 1900
13A	1	Plain Delftware		1640 - 1800
13A	1	Blue on White Delftware		1630 - 1790
13A	6	Plain Creamware		1762 - 1820
13A	1	White Salt Glazed Stoneware		1720 - 1770
13A	1	Molded White Salt Glazed Stoneware		1720 - 1770
13A	1	Scratch Blue White Salt Glazed Stoneware		1735 - 1775
13A	1	Blue Shell Edged Pearlware		1785 - 1840
13A	1	Polychrome Delftware		1571 - 1790
13A	1	Staffordshire Slipware		1675 - 1770
13A	2	Early Hand Painted Polychrome Pearlware		1795 - 1820
13A	1	Brown English Salt Glazed Stoneware		1690 - 1775
FS #	Unit	Provenience		TPQ
13A	90N 30E	Shovel Test Pit		1795
FS#	Artifact Count	Artifact	Size	Production Date Range
14A	1	Staffordshire Slipware		1675 - 1770
14A	2	White Salt Glazed Stoneware		1720 - 1770
14A	1	Plain Pearlware		1780 - 1840
FS #	Unit	Provenience		TPQ
14A	120N 0E	Shovel Test Pit		1780
FS#	Artifact Count	Artifact	Size	Production Date Range
15A	1	Kaolin Tobacco Pipe	5/64	1720 - 1750
15A	1	Plain Pearlware		1780 - 1840

2003 Historical Archaeology Class Survey				
15A	2	Plain Creamware		1762 - 1820
15A	2	Redware		1500 - 1750
15A	1	Staffordshire Slipware		1675 - 1770
15A	1	Banded Annular Ware		1785 - 1840
15A	1	Rhenish Blue and Gray Stoneware		1575 - 1775
FS #	Unit	Provenience		TPQ
15A	90N 0E	Shovel Test Pit		1785
FS#	Artifact Count	Artifact	Size	Production Date Range
16A	1	Kaolin Tobacco Pipe	4/64	1750 - 1800
16A	6	Blue on White Delftware		1630 - 1790
16A	1	Lead Glazed Coarse Earthenware		1490 - 1900
16A	1	White Salt Glazed Stoneware Colander		1720 - 1770
16A	1	Plain Creamware		1762 - 1820
16A	2	Brown Astbury		1720s - Post 1750
FS #	Unit	Provenience		TPQ
16A	30N 30E	Shovel Test Pit		1762
FS#	Artifact Count	Artifact	Size	Production Date Range
17A	1	Kaolin Tobacco Pipe	5/64	1720 - 1750
17A	1	Plain Creamware		1762 - 1820
17A	1	White Salt Glazed Stoneware		1720 - 1770
17A	1	Plain Pearlware		1780 - 1840
17A	1	Staffordshire Slipware		1675 - 1770
17A	1	Banded Annular Ware		1785 - 1840
FS #	Unit	Provenience		TPQ
17A	120N 30E	Shovel Test Pit		1785
FS#	Artifact Count	Artifact	Size	Production Date Range
18A	1	Plain Creamware		1762 - 1820
FS #	Unit	Provenience		TPQ
18A	60N 120E	Shovel Test Pit		1762
FS#	Artifact Count	Artifact	Size	Production Date Range
19A	1	Kaolin Tobacco Pipe	4/64	1750 - 1800
19A	1	Plain Delftware		1640 - 1800
19A	1	Staffordshire Slipware		1675 - 1770
19A	1	Brown Wheildon Ware		1740 - 1770
19A	1	Plain Creamware		1762 - 1820
19A	1	Plain Pearlware		1780 - 1840
19A	1	Transfer Printed Pearlware		1784 - 1840
19A	3	Black Prehistoric Cord Marked Cashaie		800 - 1715
FS #	Unit	Provenience		TPQ
19A	90N 120E	Shovel Test Pit		1784
FS#	Artifact Count	Artifact	Size	Production Date Range
20A	1	Kaolin Tobacco Pipe	6/64	1680 - 1720
20A	1	Lead Glazed Coarse Earthenware		1490 - 1900
20A	2	Blue on White Delftware		1630 - 1790
20A	1	White Salt Glazed Stoneware		1720 - 1770
FS #	Unit	Provenience		TPQ
20A	120N 60E	Shovel Test Pit		1720

2003 East Carolina University Field School Excavation				
FS#	Artifact Count	Artifact	Size	Production Date Range
1	3	Kaolin Tobacco Pipe Stem	5/64	1720 - 1750
1	2	Kaolin Tobacco Pipe Stem	6/64	1680 - 1720
1	2	Ch Ing Blue on White Porcelain		1644 - 1912
1	1	Lead Glazed Coarse Earthenware		1490 - 1900
1	1	Unglazed Coarse Earthenware		1490 - 1900
FS#	Unit	Provenience		TPQ
1	40N 20E	Zone 1 Level 1		1720
FS#	Artifact Count	Artifact	Size	Production Date Range
2	2	Kaolin Tobacco Pipe Stem	4/64	1750 - 1800
2	7	Kaolin Tobacco Pipe Stem	5/64	1720 - 1750
2	1	Unglazed Coarse Earthenware		1490 - 1900
2	3	Lead Glazed Coarse Earthenware		1490 - 1900
2	3	Plain Delftware		1640 - 1800
2	1	Polychrome Agateware		1740 - 1775
2	5	White Salt Glazed Stoneware		1720 - 1770
2	2	Plain Creamware		1762 - 1820
2	1	Blue Sponged Pearlware		1770 - 1830
2	1	Plain Pearlware		1780 - 1840
2	1	Transfer Printed Pearlware		1784 - 1840
2	1	Edged Pearlware		1785 - 1840
2	2	Polychrome Agateware		1740 - 1775
2	4	Staffordshire Slipware		1675 - 1770
2	1	Ch Ing Blue on White Porcelain		1644 - 1912
2	1	Brown English Salt Glazed Stoneware		1690 - 1775
2	1	Blue and White Hand Painted Pearlware		1775 - 1840
2	1	Brown North Devon Gravel Tempered Ware		1680 - 1750
2	5	Iron Cut Nail		Late 18th Early 19th century
2	9	Iron Wire Flat Head Nail		End of 19th century - Present
2	1	Metal Electric Junction Box Knockout		20th century
FS#	Unit	Provenience		TPQ
2	50N 20E	Zone 1 Level 1		20th century
FS#	Artifact Count	Artifact	Size	Production Date Range
4	2	Kaolin Tobacco Pipe Stem	4/64	1750 - 1800
4	1	Kaolin Tobacco Pipe Stem	5/64	1720 - 1750
4	2	Lead Glazed Coarse Earthenware		1490 - 1900
4	1	Blue on White Delftware		1630 - 1790
4	1	Plain Delftware		1640 - 1800
4	1	Brown Nottingham Stoneware		1700 - 1810
4	3	White Salt Glazed Stoneware		1720 - 1770
4	5	Plain Creamware		1762 - 1820
4	2	Plain Pearlware		1780 - 1840
4	5	Transfer Printed Pearlware		1784 - 1840
4	1	Mocha Annular Ware		1795 - 1895
4	2	Banded Annular Ware		1785 - 1840
4	3	Black Lead Glazed Coarse Earthenware		1700 - 1770
4	1	Rhenish Blue and Gray Stoneware		1575 - 1775
4	2	Staffordshire Slipware		1675 - 1770
4	1	Blue English Soft Paste Porcelain		1745 - 1800
4	2	Astbury-type		1720s - 1750
4	11	Iron Cut Nail		Late 18th Early 19th century
4	6	Iron Wire Flat Head Nail		End of 19th century - Present
4	1	Asphalt		1871 - Present
FS#	Unit	Provenience		TPQ
4	60N 20E	Zone 1 Level 2		End of 19th century
FS#	Artifact Count	Artifact	Size	Production Date Range
5	13	Kaolin Tobacco Pipe Stem	4/64	1750 - 1800
5	18	Kaolin Tobacco Pipe Stem	5/64	1720 - 1750
5	7	Black Lead Glazed Coarse Earthenware		1700 - 1770
5	1	Blue on White Delftware		1630 - 1790
5	2	Blue Sponged Pearlware		1770 - 1830
5	3	Brown Lead Glazed Coarse Earthenware		1490 - 1900
5	1	Lead Glazed Coarse Earthenware		1490 - 1900
5	3	Brown Nottingham Stoneware		1700 - 1810
5	2	Mocha Annular Ware		1795 - 1895
5	18	White Salt Glazed Stoneware		1720 - 1770
5	8	Plain Creamware		1762 - 1820
5	5	Plain Pearlware		1780 - 1840
5	1	Wheildon		1740 - 1770
5	1	Scratch Blue White Salt Glazed Stoneware		1735 - 1775
5	4	Plain Delftware		1640 - 1800
5	5	Staffordshire Slipware		1675 - 1770
5	5	Polychrome Agateware		1740 - 1775

2003 East Carolina University Field School Excavation				
5	3	Edged Pearlware		1785 - 1840
5	1	Banded Annular Ware		1785 - 1840
5	1	Flow Blue Transfer Printed Pearlware		1784 - 1840
5	1	Edged Pearlware		1785 - 1840
5	1	Late Polychrome Hand Painted Pearlware		1830 - 1840
5	1	Ming Blue on White Porcelain		1550 - 1644
5	1	North Devon Plain		1680 - 1750
5	4	Astbury-type		1720s - 1750
5	5	Iron Cut Nail		Late 18th Early 19th century
5	6	Iron Wire Flat Head Nail		End of 19th century - Present
FS#	Unit	Provenience		TPQ
5	40N 20E	Zone 1 Level 2		End of 19th century
FS#	Artifact Count	Artifact	Size	Production Date Range
6	9	Kaolin Tobacco Pipe Stem	4/64	1750 - 1800
6	26	Kaolin Tobacco Pipe Stem	5/64	1720 - 1750
6	4	Kaolin Tobacco Pipe Stem	6/64	1680 - 1720
6	2	Blue on White Delftware		1630 - 1790
6	11	Plain Delftware		1640 - 1800
6	3	Black Lead Glazed Coarse Earthenware		1700 - 1770
6	1	Brown Nottingham Stoneware		1700 - 1810
6	18	White Salt Glazed Stoneware		1720 - 1770
6	1	Scratch Blue White Salt Glazed Stoneware		1735 - 1775
6	3	Jackfield-Type Ware		1740 - 1790
6	11	Plain Creamware		1762 - 1820
6	4	Plain Pearlware		1780 - 1840
6	4	Transfer Printed Pearlware		1784 - 1840
6	1	Undecorated Ironstone		1840 - 1930
6	1	Polychrome Agateware		1740 - 1775
6	2	Edged Pearlware		1785 - 1840
6	12	Staffordshire Slipware		1675 - 1770
6	5	Rhenish Blue and Gray Stoneware		1575 - 1775
6	2	Black Lead Glazed Coarse Earthenware		1700 - 1770
6	1	Wheildon Ware		1740 - 1770
6	3	Blue on White Delftware		1630 - 1790
6	4	Polychrome Delftware		1571 - 1790
6	1	Banded Annular Ware		1785 - 1840
6	3	Ch Ing Blue on White Porcelain		1644 - 1912
6	1	Staffordshire Slipware		1675 - 1770
6	1	Astbury-type		1720s - 1750
6	10	Iron Cut Nail		Late 18th Early 19th century
6	13	Iron Wire Nail		End of 19th century - Present
6	1	Brass and Clear Pressed Glass Clothing Button Shank		1726 - 1776
FS#	Unit	Provenience		TPQ
6	50N 20E	Zone 1 Level 2		
FS#	Artifact Count	Artifact	Size	Production Date Range
7	1	Kaolin Tobacco Pipe Stem	4/64	1750 - 1800
7	6	Kaolin Tobacco Pipe Stem	5/64	1720 - 1750
7	3	Brown Lead Glazed Coarse Earthenware		1490 - 1900
7	4	Plain Delftware		1640 - 1800
7	1	Black Lead Glazed Coarse Earthenware		1700 - 1770
7	8	White Salt Glazed Stoneware		1720 - 1770
7	1	Jackfield-Type Ware		1740 - 1790
7	5	Plain Creamware		1762 - 1820
7	1	Debased Scratch Blue White Salt Glazed Stoneware		1765 - 1795
7	5	Plain Pearlware		1780 - 1840
7	1	Undecorated Ironstone		1840 - 1930
7	1	Edged Pearlware		1785 - 1840
7	6	Staffordshire Slipware		1675 - 1770
7	1	Transfer Printed Creamware		1770 - 1815
7	1	Polychrome Agateware		1740 - 1775
7	7	Blue on White Delftware		1630 - 1790
7	1	North Devon Plain		1680 - 1750
7	1	Blue and White Hand Painted Pearlware		1775 - 1840
7	1	Blue English Soft Paste Porcelain		1745 - 1800
7	1	Astbury-type		1720s - 1750
7	7	Iron Cut Nail		Late 18th Early 19th century
7	21	Iron Wire Nail		End of 19th century - Present
7	1	Aluminum Foil		1888 - Present
7	2	Black Non Slate Shingles		20th century
7	1	Brass Furniture Tack		1850 - Present
FS#	Unit	Provenience		TPQ
7	60N 20E	Zone 1 Level 3		20th century
FS#	Artifact Count	Artifact	Size	Production Date Range

2003 East Carolina University Field School Excavation				
8	5	Kaolin Tobacco Pipe Stem	4/64	1750 - 1800
8	7	Kaolin Tobacco Pipe Stem	5/64	1720 - 1750
8	1	Unglazed Coarse Earthenware		1490 - 1900
8	2	Black Lead Glazed Coarse Earthenware		1700 - 1770
8	7	White Salt Glazed Stoneware		1720 - 1770
8	1	Sponged Pearlware		1770 - 1830
8	1	Plain Pearlware		1780 - 1840
8	1	Polychrome Agateware		1740 - 1775
8	3	Staffordshire Slipware		1675 - 1770
8	1	North Devon Plain		1680 - 1750
8	3	Astbury-type		1720s - 1750
8	2	Iron Cut Nail		Late 18th Early 19th century
8	5	Iron Wire Nail		End of 19th century - Present
FS#	Unit	Provenience		TPQ
8	40N 20E	Zone 1 Level 2 Feature 1		End of 19th century
FS#	Artifact Count	Artifact	Size	Production Date Range
9	2	Kaolin Tobacco Pipe Stem	4/64	1750 - 1800
9	1	Plain Creamware		1762 - 1820
9	2	Plain Delftware		1640 - 1800
9	1	Plain Pearlware		1780 - 1840
9	1	Plain Whiteware		1830 - Present
9	1	Edged Pearlware		1785 - 1840
9	1	Agate Ware		1740 - 1775
9	2	Iron Cut Nail		Late 18th Early 19th century
FS#	Unit	Provenience		TPQ
9	50N 20E	Zone 1 Level 2 Feature 2		Early 19th century
FS#	Artifact Count	Artifact	Size	Production Date Range
10	10	Kaolin Tobacco Pipe Stem	4/64	1750 - 1800
10	7	Kaolin Tobacco Pipe Stem	5/64	1720 - 1750
10	2	Kaolin Tobacco Pipe Stem	6/64	1680 - 1720
10	2	Brown Lead Glazed Coarse Earthenware		1490 - 1900
10	7	Blue on White Delftware		1630 - 1790
10	6	Black Lead Glazed Coarse Earthenware		1700 - 1770
10	1	Brown Nottingham Stoneware		1700 - 1810
10	11	White Salt Glazed Stoneware		1720 - 1770
10	1	Scratch Blue White Salt Glazed Stoneware		1735 - 1775
10	1	Wheildon Ware		1740 - 1770
10	1	Jackfield-Type Ware		1740 - 1790
10	6	Plain Pearlware		1780 - 1840
10	1	Polychrome Delftware		1571 - 1790
10	15	Staffordshire Slipware		1675 - 1770
10	3	Edged Pearlware		1785 - 1840
10	1	Black Lead Glazed Coarse Earthenware		1700 - 1770
10	1	Blue on White Delftware		1630 - 1790
10	3	North Devon Plain		1680 - 1750
10	2	Blue and White Hand Painted Pearlware		1775 - 1840
10	1	Banded Annular Ware		1785 - 1840
10	1	Ch Ing Blue on White Porcelain		1644 - 1912
10	4	Blue English Soft Paste Porcelain		1745 - 1800
10	1	Brown English Salt Glazed Stoneware		1690 - 1775
10	1	Astbury-type		1720s - 1750
10	9	Iron Cut Nail		Late 18th Early 19th century
10	1	Iron Staple		1854 - Present
FS#	Unit	Provenience		TPQ
10	50N 20E	Zone 2 Level 1		Late 18th century
FS#	Artifact Count	Artifact	Size	Production Date Range
11	6	Kaolin Tobacco Pipe Stem	4/64	1750 - 1800
11	14	Kaolin Tobacco Pipe Stem	5/64	1720 - 1750
11	1	Brown Lead Glazed Coarse Earthenware		1490 - 1900
11	2	Plain Delftware		1640 - 1800
11	5	Black Lead Glazed Coarse Earthenware		1700 - 1770
11	5	Brown Nottingham Stoneware		1700 - 1810
11	8	White Salt Glazed Stoneware		1720 - 1770
11	1	Scratch Blue White Salt Glazed Stoneware		1735 - 1775
11	1	Wheildon Ware		1740 - 1770
11	1	Jackfield-Type Ware		1740 - 1790
11	1	Plain Creamware		1762 - 1820
11	7	Plain Pearlware		1780 - 1840
11	2	Transfer Printed Pearlware		1784 - 1840
11	5	Staffordshire Slipware		1675 - 1770
11	1	Agate Ware		1740 - 1775
11	1	Black Lead Glazed Coarse Earthenware		1700 - 1770
11	1	Polychrome Delftware		1571 - 1790

2003 East Carolina University Field School Excavation				
11	3	Blue on White Delftware		1630 - 1790
11	1	Rhenish Blue and Gray Stoneware		1575 - 1775
11	1	Astbury-type		1720s - 1750
11	3	Iron Cut Nail		Late 18th Early 19th century
FS#	Unit	Provenience		TPQ
11	40N 20E	Zone 2 Level 1		Late 18th century
FS#	Artifact Count	Artifact	Size	Production Date Range
12	2	Kaolin Tobacco Pipe Stem	4/64	1750 - 1800
12	1	Kaolin Tobacco Pipe Stem	5/64	1720 - 1750
12	1	Lead Glazed Coarse Earthenware		1490 - 1900
12	1	Blue on White Delftware		1630 - 1790
12	3	Plain Delftware		1640 - 1800
12	3	White Salt Glazed Stoneware		1720 - 1770
12	1	Wheildon Ware		1740 - 1770
12	2	Plain Creamware		1762 - 1820
12	1	Plain Pearlware		1780 - 1840
12	2	Plain Whiteware		1830 - Present
12	1	Polychrome Delftware		1571 - 1790
12	2	Staffordshire Slipware		1675 - 1770
12	1	Brown Nottingham Stoneware		1700 - 1810
12	1	Black Lead Glazed Coarse Earthenware		1700 - 1770
12	1	Blue and White Hand Painted Pearlware		1775 - 1840
12	4	Banded Annular Ware		1785 - 1840
12	1	Late Polychrome Hand Painted Pearlware		1830 - 1840
12	1	Blue English Soft Paste Porcelain		1745 - 1800
12	1	Astbury-type		1720s - 1750
12	8	Iron Cut Nail		Late 18th Early 19th century
12	20	Iron Wire Nail		End of 19th century - Present
12	1	Black Plastic		20th century
FS#	Unit	Provenience		TPQ
12	65N 50E	Zone 1 Level 1		20th century
FS#	Artifact Count	Artifact	Size	Production Date Range
13	3	White Salt Glazed Stoneware		1720 - 1770
FS#	Unit	Provenience		TPQ
13	60N 20E	Zone 2 Level 2		1720
FS#	Artifact Count	Artifact	Size	Production Date Range
14	3	Kaolin Tobacco Pipe Stem	4/64	1750 - 1800
14	11	Kaolin Tobacco Pipe Stem	5/64	1720 - 1750
14	2	Kaolin Tobacco Pipe Stem	6/64	1680 - 1720
14	4	Brown Lead Glazed Coarse Earthenware		1490 - 1900
14	8	Blue on White Delftware		1630 - 1790
14	2	Plain Delftware		1640 - 1800
14	6	Black Lead Glazed Coarse Earthenware		1700 - 1770
14	1	Brown Nottingham Stoneware		1700 - 1810
14	7	White Salt Glazed Stoneware		1720 - 1770
14	1	Jackfield-Type Ware		1740 - 1790
14	11	Plain Creamware		1762 - 1820
14	7	Plain Pearlware		1780 - 1840
14	7	Transfer Printed Pearlware		1784 - 1840
14	2	Plain Whiteware		1830 - Present
14	3	Banded Annular Ware		1785 - 1840
14	6	Staffordshire Slipware		1675 - 1770
14	1	Agate Ware		1740 - 1775
14	2	Edged Pearlware		1785 - 1840
14	2	Brown English Salt Glazed Stoneware		1690 - 1775
14	1	Polychrome Delftware		1571 - 1790
14	1	Flow Blue Pearlware		1784 - 1840
14	1	Early Polychrome Pearlware		1795 - 1820
14	4	Banded Annular Ware		1785 - 1840
14	1	Blue English Soft Paste Porcelain		1745 - 1800
14	1	Modern Blue Decal Porcelain		
14	13	Iron Cut Nail		Late 18th Early 19th century
14	9	Iron Wire Nail		End of 19th century - Present
14	4	Black Non Slate Roofing Shingles		20th century
FS#	Unit	Provenience		TPQ
14	65N 50E	Zone 1 Level 2		20th century
FS#	Artifact Count	Artifact	Size	Production Date Range
15	6	Kaolin Tobacco Pipe Stem	4/64	1750 - 1800
15	1	Kaolin Tobacco Pipe Stem	5/64	1720 - 1750
15	1	White Salt Glazed Stoneware		1720 - 1770
15	1	Plain Creamware		1762 - 1820
15	1	Staffordshire Slipware		1675 - 1770
15	1	Banded Annular Ware		1785 - 1840

2003 East Carolina University Field School Excavation				
FS#	Unit	Provenience		TPQ
15	40N 20E	Zone 1 Pedestal		1785
FS#	Artifact Count	Artifact	Size	Production Date Range
16	6	Kaolin Tobacco Pipe Stem	4/64	1750 - 1800
16	2	Kaolin Tobacco Pipe Stem	5/64	1720 - 1750
16	1	Brown Lead Glazed Coarse Earthenware		1490 - 1900
16	3	Blue on White Delftware		1630 - 1790
16	2	Black Lead Glazed Coarse Earthenware		1700 - 1770
16	6	White Salt Glazed Stoneware		1720 - 1770
16	1	Whieldon		1740 - 1770
16	2	Plain Pearlware	4/64	1780 - 1840
16	5	Staffordshire Slipware		1675 - 1770
16	1	Edged Pearlware		1785 - 1840
16	1	North Devon Plain		1680 - 1750
16	1	Early Polychrome Pearlware		1795 - 1820
16	2	Ch Ing Blue on White Porcelain		1644 - 1912
16	6	Iron Cut Nail		Late 18th Early 19th century
FS#	Unit	Provenience		TPQ
16	50N 20E	Feature 2 Reopened		Late 18th century
FS#	Artifact Count	Artifact	Size	Production Date Range
17	1	Kaolin Tobacco Pipe Stem	4/64	1750 - 1800
17	1	Whieldon		1740 - 1770
17	2	White Salt Glazed Stoneware		1720 - 1770
17	1	Staffordshire Slipware		1675 - 1770
FS#	Unit	Provenience		TPQ
17	40N 20E	Zone 2 Level 2		1750
FS#	Artifact Count	Artifact	Size	Production Date Range
21	1	Kaolin Tobacco Pipe Stem	4/64	1750 - 1800
21	1	Staffordshire Slipware		1675 - 1770
FS#	Unit	Provenience		TPQ
21	40N 20E	Base Zone 2 Level 2 Feature 14		1750
FS#	Artifact Count	Artifact	Size	Production Date Range
23	1	Kaolin Tobacco Pipe Stem	4/64	1750 - 1800
23	1	Kaolin Tobacco Pipe Stem	5/64	1720 - 1750
23	2	White Salt Glazed Stoneware		1720 - 1770
FS#	Unit	Provenience		TPQ
23	50N 20E	Zone 2 Level 2		1750
FS#	Artifact Count	Artifact	Size	Production Date Range
24	1	Plain Pearlware		1780 - 1840
24	1	Lead Glazed Coarse Earthenware		1490 - 1900
24	1	Iron Cut Nail		Late 18th Early 19th century
24	1	Iron Wire Nail		End of 19th century - Present
FS#	Unit	Provenience		TPQ
24	60N 10E	Zone 1 Level 2		End of 19th century
FS#	Artifact Count	Artifact	Size	Production Date Range
26	1	White Salt Glazed Stoneware		1720 - 1770
26	1	Iron Cut Nail		Late 18th Early 19th century
26	5	Iron Wire Nail		End of 19th century - Present
26	1	Silver Aluminum Ring Soda Pop Top		1962 - Present
FS#	Unit	Provenience		TPQ
26	65N 45E	Zone 1 Level 1		1962
FS#	Artifact Count	Artifact	Size	Production Date Range
27	1	Kaolin Tobacco Pipe Stem	4/64	1750 - 1800
27	1	Kaolin Tobacco Pipe Stem	5/64	1720 - 1750
27	1	Plain Creamware		1762 - 1820
27	1	Black Lead Glazed Coarse Earthenware		1700 - 1770
27	1	Plain Pearlware		1780 - 1840
FS#	Unit	Provenience		TPQ
27	65N 10E	Zone 1 Level 1		1780
FS#	Artifact Count	Artifact	Size	Production Date Range
28	2	Kaolin Tobacco Pipe Stem	4/64	1750 - 1800
28	2	Kaolin Tobacco Pipe Stem	5/64	1720 - 1750
28	2	Kaolin Tobacco Pipe Stem	6/64	1680 - 1720
28	1	Blue on White Delftware		1630 - 1790
28	2	Plain Delftware		1640 - 1800
28	2	Black Lead Glazed Coarse Earthenware		1700 - 1770
28	1	Brown Nottingham Stoneware		1700 - 1810
28	11	White Salt Glazed Stoneware		1720 - 1770
28	1	Jackfield-Type Ware		1740 - 1790
28	1	Plain Creamware		1762 - 1820
28	5	Plain Pearlware		1780 - 1840
28	1	Plain Whiteware		1830 - Present
28	4	Staffordshire Slipware		1675 - 1770

2003 East Carolina University Field School Excavation				
28	1	Black Lead Glazed Coarse Earthenware		1700 - 1770
28	1	Banded Annular Ware		1785 - 1840
28	3	North Devon Plain		1680 - 1750
28	2	Astbury-type		1720s - 1750
28	1	Yellow Ware		1840 - 20th century
28	17	Iron Cut Nail		Late 18th Early 19th century
28	6	Iron Wire Nail		Late 19th century to Present
28	1	Black Clothing Button Spun Back Large and Circular		1726 - 1776
28	3	Black Non Slate Shingles		20th century
FS#	Unit	Provenience		TPQ
28	65N 45E	Zone 1 Level 2		20th century
FS#	Artifact Count	Artifact	Size	Production Date Range
29	3	Kaolin Tobacco Pipe Stem	5/64	1720 - 1750
29	1	Brown Lead Glazed Coarse Earthenware		1490 - 1900
29	2	Blue on White Delftware		1630 - 1790
29	5	Plain Delftware		1640 - 1800
29	4	White Salt Glazed Stoneware		1720 - 1770
29	1	Jackfield-Type Ware		1740 - 1790
29	2	Plain Creamware		1762 - 1820
29	1	Staffordshire Slipware		1675 - 1770
29	1	Edged Pearlware		1785 - 1840
29	4	Plain Creamware		1762 - 1820
29	1	Banded Annular Ware		1785 - 1840
29	1	Astbury-type		1720s - 1750
29	1	Iron Cut Nail		Late 18th Early 19th century
29	1	Black Modern Shingles		20th century
FS#	Unit	Provenience		TPQ
29	60N 20E	Zone 2 Level 1		20th century
FS#	Artifact Count	Artifact	Size	Production Date Range
31	2	Kaolin Tobacco Pipe Stem	4/64	1750 - 1800
31	7	Kaolin Tobacco Pipe Stem	5/64	1720 - 1750
31	1	Plain Delftware		1640 - 1800
31	1	Black Lead Glazed Coarse Earthenware		1700 - 1770
31	1	White Salt Glazed Stoneware		1720 - 1770
31	1	Jackfield-Type Ware		1740 - 1790
31	2	Plain Creamware		1762 - 1820
31	4	Staffordshire Slipware		1675 - 1770
31	1	Banded Annular Ware		1785 - 1840
31	1	North Devon Plain		1680 - 1750
31	1	Iron Cut Nail		Late 18th Early 19th century
31	2	Iron Wire Nail		Late 19th century to Present
FS#	Unit	Provenience		TPQ
31	65N 45E	Zone 1 Level 2 Feature 5		Late 19th century
FS#	Artifact Count	Artifact	Size	Production Date Range
32	8	Kaolin Tobacco Pipe Stem	4/64	1750 - 1800
32	25	Kaolin Tobacco Pipe Stem	5/64	1720 - 1750
32	12	Lead Glazed Coarse Earthenware		1490 - 1900
32	3	Blue on White Delftware		1630 - 1790
32	13	Plain Delftware		1640 - 1800
32	4	Black Lead Glazed Coarse Earthenware		1700 - 1770
32	1	Brown Nottingham Stoneware		1700 - 1810
32	21	White Salt Glazed Stoneware		1720 - 1770
32	2	Scratch Blue White Salt Glazed Stoneware		1735 - 1775
32	2	Wheildon Ware		1740 - 1770
32	2	Jackfield-Type Ware		1740 - 1790
32	10	Plain Creamware		1762 - 1820
32	2	Blue Sponged Pearlware		1770 - 1830
32	14	Plain Pearlware		1780 - 1840
32	2	Transfer Printed Pearlware		1784 - 1840
32	10	Plain Whiteware		1830 - Present
32	2	Undecorated Ironstone		1840 - 1930
32	1	Edged Pearlware		1785 - 1840
32	3	Agate Ware		1740 - 1775
32	15	Staffordshire Slipware		1675 - 1770
32	5	Blue on White Delftware		1630 - 1790
32	1	Rhenish Blue and Gray Stoneware		1575 - 1775
32	18	Banded Annular Ware		1785 - 1840
32	1	Flow Blue Pearlware		1784 - 1840
32	1	Slipware		1675 - 1770
32	2	Staffordshire Slipware		1675 - 1770
32	3	Astbury-type		1720s - 1750
32	45	Iron Cut Nail		Late 18th Early 19th century
FS#	Unit	Provenience		TPQ

2003 East Carolina University Field School Excavation				
		Zone 2 Level 1		1840
FS#	Artifact Count	Artifact	Size	Production Date Range
32	65N 45E			
33	1	White Salt Glazed Stoneware		1720 - 1770
33	3	Plain Creamware		1762 - 1820
33	1	Plain Pearlware		1780 - 1840
33	1	Undecorated Ironstone		1840 - 1930
33	3	Staffordshire Slipware		1675 - 1770
33	1	Brown English Salt Glazed Stoneware		1690 - 1775
FS#	Unit	Provenience		TPQ
33	65N 10E	Zone 1 Level 2		1840
FS#	Artifact Count	Artifact	Size	Production Date Range
35	2	Plain Creamware		1762 - 1820
35	1	Banded Annular Ware		1785 - 1840
35	5	Iron Cut Nail		Late 18th Early 19th century
35	48	Iron Wire Flat Head Nail		End of 19th century - Present
FS#	Unit	Provenience		TPQ
35	65N 35E	Zone 1 Level 1		End of 19th century
FS#	Artifact Count	Artifact	Size	Production Date Range
37	1	Kaolin Tobacco Pipe Stem	5/64	1720 - 1750
37	1	Plain Creamware		1762 - 1820
37	1	Brown Nottingham Stoneware		1700 - 1810
37	1	Plain Pearlware		1780 - 1840
FS#	Unit	Provenience		TPQ
37	60-65N 10E	Feature		1780
FS#	Artifact Count	Artifact	Size	Production Date Range
38	2	Iron Wire Flat Head Nail		End of 19th century - Present
FS#	Unit	Provenience		TPQ
38	65N 25E	Zone 1 Level 1		End of 19th century
FS#	Artifact Count	Artifact	Size	Production Date Range
39	1	Kaolin Tobacco Pipe Stem	4/64	1750 - 1800
39	3	Plain Pearlware		1780 - 1840
39	1	Staffordshire Slipware		1675 - 1770
39	1	Black Lead Glazed Coarse Earthenware		1700 - 1770
39	1	Blue and White Hand Painted Pearlware		1775 - 1840
39	6	Iron Cut Nail		Late 18th Early 19th century
39	21	Iron Wire Nail		Late 19th century to Present
39	1	Black Modern Plastic 4 Hole Button		20th century
39	2	Black Modern Shingles		20th century
FS#	Unit	Provenience		TPQ
39	65N 25E	Zone 1 Level 2		20th century
FS#	Artifact Count	Artifact	Size	Production Date Range
40	4	Kaolin Tobacco Pipe Stem	4/64	1750 - 1800
40	2	Kaolin Tobacco Pipe Stem	5/64	1720 - 1750
40	2	Kaolin Tobacco Pipe Stem	6/64	1680 - 1720
40	1	Lead Glazed Coarse Earthenware		1490 - 1900
40	4	Plain Delftware		1640 - 1800
40	5	Black Lead Glazed Coarse Earthenware		1700 - 1770
40	5	White Salt Glazed Stoneware		1720 - 1770
40	9	Plain Creamware		1762 - 1820
40	3	Plain Pearlware		1780 - 1840
40	2	Undecorated Ironstone		1840 - 1930
40	1	Blue on White Delftware		1630 - 1790
40	5	Staffordshire Slipware		1675 - 1770
40	1	Edged Pearlware		1785 - 1840
40	1	Rhenish Blue and Gray Stoneware		1575 - 1775
40	3	Banded Annular Ware		1785 - 1840
40	1	Blue English Soft Paste Porcelain		1745 - 1800
40	27	Iron Cut Nail		Late 18th Early 19th century
40	34	Iron Wire Nail		Late 19th century to Present
40	1	Black Plastic		20th century
40	1	Red Plastic		20th century
40	9	Black Modern Shingles		20th century
40	1	Iron Staple		1854 - Present
FS#	Unit	Provenience		TPQ
40	65N 35E	Zone 1 Level 2		20th century
FS#	Artifact Count	Artifact	Size	Production Date Range
41	6	Kaolin Tobacco Pipe Stem	4/64	1750 - 1800
41	5	Kaolin Tobacco Pipe Stem	5/64	1720 - 1750
41	1	Brown Lead Glazed Coarse Earthenware		1490 - 1900
41	1	Unglazed Coarse Earthenware		1490 - 1900
41	2	Lead Glazed Coarse Earthenware		1490 - 1900
41	3	Blue on White Delftware		1630 - 1790
41	6	Plain Delftware		1640 - 1800

2003 East Carolina University Field School Excavation				
41	1	Black Lead Glazed Coarse Earthenware		1700 - 1770
41	3	White Salt Glazed Stoneware		1720 - 1770
41	1	Scratch Blue White Salt Glazed Stoneware		1735 - 1775
41	1	Jackfield-Type Ware		1740 - 1790
41	4	Plain Creamware		1762 - 1820
41	4	Plain Pearlware		1780 - 1840
41	1	Polychrome Delftware		1571 - 1790
41	2	Staffordshire Slipware		1675 - 1770
41	2	Agate Ware		1740 - 1775
41	1	Edged Pearlware		1785 - 1840
41	1	Brown English Salt Glazed Stoneware		1690 - 1775
41	3	Banded Annular Ware		1785 - 1840
41	2	Kraak Blue on White Porcelain		
41	1	English Soft Paste Porcelain		1745 - 1800
41	3	Iron Cut Nail		Late 18th Early 19th century
FS#	Unit	Provenience		TPQ
41	65N 45E	Zone 2 Level 2		1785
FS#	Artifact Count	Artifact	Size	Production Date Range
42	1	Lead Glazed Coarse Earthenware		1490 - 1900
42	3	Undecorated Ironstone		1840 - 1930
42	1	Whieldon		1740 - 1770
FS#	Unit	Provenience		TPQ
42	65N 10E	outside Zone 2 Level 1		1840
FS#	Artifact Count	Artifact	Size	Production Date Range
43	5	Kaolin Tobacco Pipe Stem	4/64	1750 - 1800
43	4	Kaolin Tobacco Pipe Stem	5/64	1720 - 1750
43	1	Kaolin Tobacco Pipe Stem	6/64	1680 - 1720
43	2	Lead Glazed Coarse Earthenware		1490 - 1900
43	4	Blue on White Delftware		1630 - 1790
43	3	Black Lead Glazed Coarse Earthenware		1700 - 1770
43	6	White Salt Glazed Stoneware		1720 - 1770
43	1	Scratch Blue White Salt Glazed Stoneware		1735 - 1775
43	1	Whieldon Ware		1740 - 1770
43	2	Jackfield-Type Ware		1740 - 1790
43	12	Plain Creamware		1762 - 1820
43	8	Plain Pearlware		1780 - 1840
43	2	Transfer Printed Pearlware		1784 - 1840
43	1	Staffordshire Slipware		1675 - 1770
43	2	Agate Ware		1740 - 1775
43	1	Edged Pearlware		1785 - 1840
43	2	Black Lead Glazed Coarse Earthenware		1700 - 1770
43	8	Plain Delftware		1640 - 1800
43	1	Brown English Salt Glazed Stoneware		1690 - 1775
43	2	Banded Annular Ware		1785 - 1840
43	2	Flow Blue Pearlware		1784 - 1840
43	3	English Soft Paste Porcelain		1745 - 1800
43	1	Staffordshire Slipware		1675 - 1770
43	1	Rhenish Blue and Gray Stoneware		1575 - 1775
43	5	Astbury-type		1720s - 1750
43	34	Iron Cut Nail		Late 18th Early 19th century
43	11	Iron Wire Nail		Late 19th century to Present
43	2	Unidentified Metal Clothing Button		1726 - 1776
43	3	Black Modern Shingles		20th century
43	1	Black Plastic Wire Insulation		20th century
FS#	Unit	Provenience		TPQ
43	65N 25E	Zone 1 Level 2		20th century
FS#	Artifact Count	Artifact	Size	Production Date Range
44	2	Kaolin Tobacco Pipe Stem	4/64	1750 - 1800
44	1	Kaolin Tobacco Pipe Stem	5/64	1720 - 1750
44	1	Lead Glazed Coarse Earthenware		1490 - 1900
44	1	Plain Creamware		1762 - 1820
44	1	Plain Pearlware		1780 - 1840
44	2	Transfer Printed Pearlware		1784 - 1840
44	1	Staffordshire Slipware		1675 - 1770
44	1	Blue and White Hand Painted Pearlware		1775 - 1840
44	2	Flow Blue Pearlware		1784 - 1840
44	9	Iron Cut Nail		Late 18th Early 19th century
44	2	Iron Wire Nail		Late 19th century to Present
FS#	Unit	Provenience		TPQ
44	65N 10E	Zone 2 Level 2		Late 19th century
FS#	Artifact Count	Artifact	Size	Production Date Range
45	1	Kaolin Tobacco Pipe Stem	4/64	1750 - 1800
45	2	Kaolin Tobacco Pipe Stem	5/64	1720 - 1750

2003 East Carolina University Field School Excavation				
45	1	Blue on White Delftware		1630 - 1790
45	3	Plain Delftware		1640 - 1800
45	1	Brown Nottingham Stoneware		1700 - 1810
45	1	White Salt Glazed Stoneware		1720 - 1770
45	1	Staffordshire Slipware		1675 - 1770
45	1	Banded Annular Ware		1785 - 1840
45	1	Brown English Salt Glazed Stoneware		1690 - 1775
FS#	Unit	Provenience		TPQ
45	65N 45E	Zone 2 Level 3		1785
FS#	Artifact Count	Artifact	Size	Production Date Range
46	2	Staffordshire Slipware		1675 - 1770
FS#	Unit	Provenience		TPQ
46	65N 45E	Zone 2 Level 3 Feature 10		1675
FS#	Artifact Count	Artifact	Size	Production Date Range
47	1	Black Lead Glazed Coarse Earthenware		1700 - 1770
FS#	Unit	Provenience		TPQ
47	65N 45E	Zone 2 Level 3		1700
FS#	Artifact Count	Artifact	Size	Production Date Range
49	13	Kaolin Tobacco Pipe Stem	4/64	1750 - 1800
49	14	Kaolin Tobacco Pipe Stem	5/64	1720 - 1750
49	3	Kaolin Tobacco Pipe Stem	6/64	1680 - 1720
49	6	Lead Glazed Coarse Earthenware		1490 - 1900
49	8	Blue on White Delftware		1630 - 1790
49	10	Plain Delftware		1640 - 1800
49	2	Brown Nottingham Stoneware		1700 - 1810
49	1	White Salt Glazed Stoneware		1720 - 1770
49	1	Jackfield-Type Ware		1740 - 1790
49	17	Plain Creamware		1762 - 1820
49	5	Plain Pearlware		1780 - 1840
49	1	Transfer Printed Pearlware		1784 - 1840
49	12	Staffordshire Slipware		1675 - 1770
49	3	Agate Ware		1740 - 1775
49	2	Edged Pearlware		1785 - 1840
49	8	Black Lead Glazed Coarse Earthenware		1700 - 1770
49	6	Blue on White Delftware		1630 - 1790
49	2	Banded Annular Ware		1785 - 1840
49	2	Early Polychrome Pearlware		1795 - 1820
49	2	English Soft Paste Porcelain		1745 - 1800
49	1	Astbury-type		1720s - 1750
49	26	Iron Cut Nail		Late 18th Early 19th century
49	2	Iron Wire Nail		Late 19th century to Present
FS#	Unit	Provenience		TPQ
49	65N 25E	Zone 2 Level 2		Late 19th century
FS#	Artifact Count	Artifact	Size	Production Date Range
50	2	Plain Delftware		1640 - 1800
50	1	Black Lead Glazed Coarse Earthenware		1700 - 1770
50	1	Early Polychrome Pearlware		1795 - 1820
50	1	Blue and White Hand Painted Pearlware		1775 - 1840
50	1	Moravian Slipware		1750 - 1825
50	1	Iron Wire Nail		Late 19th century to Present
FS#	Unit	Provenience		TPQ
50	55N 10E	Zone 1 Level 1		Late 19th century
FS#	Artifact Count	Artifact	Size	Production Date Range
51	17	Kaolin Tobacco Pipe Stem	4/64	1750 - 1800
51	8	Kaolin Tobacco Pipe Stem	5/64	1720 - 1750
51	1	Kaolin Tobacco Pipe Stem	6/64	1680 - 1720
51	1	Kaolin Tobacco Pipe Stem	7/64	1650 - 1680
51	5	Lead Glazed Coarse Earthenware		1490 - 1900
51	1	Blue on White Delftware		1630 - 1790
51	5	Plain Delftware		1640 - 1800
51	16	Black Lead Glazed Coarse Earthenware		1700 - 1770
51	12	White Salt Glazed Stoneware		1720 - 1770
51	1	Jackfield-Type Ware		1740 - 1790
51	11	Plain Creamware		1762 - 1820
51	9	Plain Pearlware		1780 - 1840
51	3	Plain Whiteware		1830 - Present
51	7	Staffordshire Slipware		1675 - 1770
51	3	Agate Ware		1740 - 1775
51	1	Edged Pearlware		1785 - 1840
51	1	Polychrome Delftware		1571 - 1790
51	4	Blue and White Hand Painted Pearlware		1775 - 1840
51	2	Brown English Salt Glazed Stoneware		1690 - 1775
51	2	Black Lead Glazed Coarse Earthenware		1700 - 1770

2003 East Carolina University Field School Excavation				
51	1	Banded Annular Ware		1785 - 1840
51	1	Flow Blue Pearlware		1784 - 1840
51	2	Transfer Printed Pearlware		1784 - 1840
51	1	Late Hand Painted Polychrome Pearlware		1830 - 1840
51	2	English Soft Paste Porcelain		1745 - 1800
51	3	Orange Unglazed Redware		1490 - 1900
51	3	Astbury-type		1720s - 1750
51	2	Blue Pearlware		
51	39	Iron Cut Nail		Late 18th Early 19th century
51	6	Iron Wire Nail		Late 19th century to Present
51	1	White Plastic 4 Hole Clothing Button		Post 1840
51	9	Black Shingles		20th century
FS#	Unit	Provenience		TPQ
51	65N 35E	Zone 2 Level 1		20th century
FS#	Artifact Count	Artifact	Size	Production Date Range
52	1	Plain Pearlware		1780 - 1840
52	1	Brown English Salt Glazed Stoneware		1690 - 1775
52	1	Astbury-type		1720s - 1750
52	2	Iron Cut Nail		Late 18th Early 19th century
52	14	Black Modern Shingles		20th century
FS#	Unit	Provenience		TPQ
52	65N 35E	Zone 2 Level 1 Feature 13		20th century
FS#	Artifact Count	Artifact	Size	Production Date Range
53	8	Kaolin Tobacco Pipe Stem	4/64	1750 - 1800
53	3	Kaolin Tobacco Pipe Stem	5/64	1720 - 1750
53	4	Lead Glazed Coarse Earthenware		1490 - 1900
53	5	Blue on White Delftware		1630 - 1790
53	4	Plain Delftware		1640 - 1800
53	1	Brown Nottingham Stoneware		1700 - 1810
53	7	White Salt Glazed Stoneware		1720 - 1770
53	3	Plain Creamware		1762 - 1820
53	2	Plain Pearlware		1780 - 1840
53	3	Staffordshire Slipware		1675 - 1770
53	1	Agate Ware		1740 - 1775
53	1	Banded Annular Ware		1785 - 1840
53	2	Brown English Salt Glazed Stoneware		1690 - 1775
53	1	Black Lead Glazed Coarse Earthenware		1700 - 1770
53	4	Banded Annular Ware		1785 - 1840
53	1	Polychrome Delftware		1571 - 1790
53	3	Ch Ing Blue on White Porcelain		1644 - 1912
53	1	Pisan Slipware		1600 - 1650
53	33	Iron Cut Nail		Late 18th Early 19th century
53	1	Iron Tack		1850 - Present
FS#	Unit	Provenience		TPQ
53	55N 10E	Zone 1 Level 2		1850
FS#	Artifact Count	Artifact	Size	Production Date Range
54	1	Lead Glazed Coarse Earthenware		1490 - 1900
54	1	Blue on White Delftware		1630 - 1790
54	1	Plain Delftware		1640 - 1800
54	1	Staffordshire Slipware		1675 - 1770
54	1	Rhenish Blue and Gray Stoneware		1575 - 1775
FS#	Unit	Provenience		TPQ
54	65N 25E	Zone 2 Level 2 Feature 14		1675
FS#	Artifact Count	Artifact	Size	Production Date Range
55	1	Kaolin Tobacco Pipe Stem	4/64	1750 - 1800
55	1	Kaolin Tobacco Pipe Stem	5/64	1720 - 1750
55	2	Blue on White Delftware		1630 - 1790
55	1	White Salt Glazed Stoneware		1720 - 1770
55	1	Staffordshire Slipware		1675 - 1770
55	1	Green Brass Tack		1850 - Present
FS#	Unit	Provenience		TPQ
55	65N 45E	Feature 8		1850
FS#	Artifact Count	Artifact	Size	Production Date Range
56	1	Kaolin Tobacco Pipe Stem	5/64	1720 - 1750
56	2	Rhenish Blue and Gray Stoneware		1575 - 1775
56	3	Iron Cut Nail		Late 18th Early 19th century
FS#	Unit	Provenience		TPQ
56	65N 45E	Feature 9 Extension		Late 18th century
FS#	Artifact Count	Artifact	Size	Production Date Range
57	1	Kaolin Tobacco Pipe Stem	4/64	1750 - 1800
57	1	Kaolin Tobacco Pipe Stem	6/64	1680 - 1720
57	2	Lead Glazed Coarse Earthenware		1490 - 1900
57	1	Unglazed Redware		1500 - 1750

2003 East Carolina University Field School Excavation				
57	2	Blue on White Delftware		1630 - 1790
57	2	White Salt Glazed Stoneware		1720 - 1770
57	1	Plain Creamware		1762 - 1820
57	1	Plain Pearlware		1780 - 1840
57	1	Rhenish Blue and Gray Stoneware		1575 - 1775
57	1	Iron Cut Nail		Late 18th Early 19th century
57	9	Iron Wire Nail		Late 19th century to Present
FS#	Unit	Provenience		TPQ
57	65N 25E	Zone 2 Level 3		Late 19th Century
FS#	Artifact Count	Artifact	Size	Production Date Range
58	1	Kaolin Tobacco Pipe Stem	4/64	1750 - 1800
58	4	Kaolin Tobacco Pipe Stem	5/64	1720 - 1750
58	1	Kaolin Tobacco Pipe Stem	6/64	1680 - 1720
58	8	White Salt Glazed Stoneware		1720 - 1770
58	2	Plain Pearlware		1780 - 1840
58	2	Staffordshire Slipware		1675 - 1770
58	1	Brown English Salt Glazed Stoneware		1690 - 1775
58	1	Rhenish Blue and Gray Stoneware		1575 - 1775
58	7	Iron Cut Nail		Late 18th Early 19th century
FS#	Unit	Provenience		TPQ
58	65N 45E	Feature 9		Late 18th century
FS#	Artifact Count	Artifact	Size	Production Date Range
59	1	Lead Glazed Coarse Earthenware		1490 - 1900
59	1	Whieldon		1740 - 1770
FS#	Unit	Provenience		TPQ
59	65N 35E	Feature 15		1740
FS#	Artifact Count	Artifact	Size	Production Date Range
60	6	Kaolin Tobacco Pipe Stem	4/64	1750 - 1800
60	3	Kaolin Tobacco Pipe Stem	5/64	1720 - 1750
60	2	Kaolin Tobacco Pipe Stem	6/64	1680 - 1720
60	2	Kaolin Tobacco Pipe Stem	7/64	1650 - 1680
60	2	Unglazed Redware		1500 - 1750
60	4	Blue on White Delftware		1630 - 1790
60	5	Black Lead Glazed Coarse Earthenware		1700 - 1770
60	4	White Salt Glazed Stoneware		1720 - 1770
60	1	Jackfield-Type Ware		1740 - 1790
60	8	Plain Creamware		1762 - 1820
60	1	Blue Sponged Pearlware		1770 - 1830
60	1	Plain Pearlware		1780 - 1840
60	3	Staffordshire Slipware		1675 - 1770
60	1	Brown English Salt Glazed Stoneware		1690 - 1775
60	2	Rhenish Blue and Gray Stoneware		1575 - 1775
60	1	Early Polychrome Pearlware		1795 - 1820
60	1	English Soft Paste Porcelain		1745 - 1800
60	12	Iron Cut Nail		Late 18th Early 19th century
60	1	Silver Aluminum Fragment		20th century
60	78	Black Shingles		20th century
60	1	Gray Brass Button Shank		1726 - 1776
FS#	Unit	Provenience		TPQ
60	65N 35E	Zone 2 Level 2		20th century
FS#	Artifact Count	Artifact	Size	Production Date Range
61	3	Silver Aluminum Pull Tab		1962 - Present
FS#	Unit	Provenience		TPQ
61	55N 20E	Zone 1 Level 1		1962
FS#	Artifact Count	Artifact	Size	Production Date Range
62	2	Kaolin Tobacco Pipe Stem	5/64	1720 - 1750
62	1	Brown Nottingham Stoneware		1700 - 1810
62	3	White Salt Glazed Stoneware		1720 - 1770
62	1	Plain Creamware		1762 - 1820
62	4	Staffordshire Slipware		1675 - 1770
62	1	Flow Blue Pearlware		1784 - 1840
62	5	Iron Cut Nail		Late 18th Early 19th century
FS#	Unit	Provenience		TPQ
62	55N 10E	Zone 2 Level 1		1784
FS#	Artifact Count	Artifact	Size	Production Date Range
63	2	Plain Creamware		1762 - 1820
63	1	Plain Delftware		1640 - 1800
63	1	Banded Annular Ware		1785 - 1840
FS#	Unit	Provenience		TPQ
63	65N 45E	Zone 3 Level 2		1785
FS#	Artifact Count	Artifact	Size	Production Date Range
64	1	Kaolin Tobacco Pipe Stem	4/64	1750 - 1800
64	2	Kaolin Tobacco Pipe Stem	5/64	1720 - 1750

2003 East Carolina University Field School Excavation				
64	1	Brown Nottingham Stoneware		1700 - 1810
64	3	White Salt Glazed Stoneware		1720 - 1770
64	3	Plain Creamware		1762 - 1820
64	2	Plain Pearlware		1780 - 1840
64	2	Staffordshire Slipware		1675 - 1770
64	1	Banded Annular Ware		1785 - 1840
64	7	Iron Cut Nail		Late 18th Early 19th century
FS#	Unit	Provenience		TPQ
64	55N 10E	Feature 16		Late 18th century
FS#	Artifact Count	Artifact	Size	Production Date Range
66	1	Kaolin Tobacco Pipe Stem	4/64	1750 - 1800
66	2	Kaolin Tobacco Pipe Stem	5/64	1720 - 1750
66	1	Blue on White Delftware		1630 - 1790
66	2	Staffordshire Slipware		1675 - 1770
66	2	Iron Cut Nail		Late 18th Early 19th century
66	6	Iron Wire Nail		Late 19th century to Present
FS#	Unit	Provenience		TPQ
66	55N 10E	Feature 18		Late 19th century
FS#	Artifact Count	Artifact	Size	Production Date Range
67	1	Kaolin Tobacco Pipe Stem	4/64	1750 - 1800
67	5	Kaolin Tobacco Pipe Stem	5/64	1720 - 1750
67	1	Lead Glazed Coarse Earthenware		1490 - 1900
67	5	Plain Delftware		1640 - 1800
67	1	Black Lead Glazed Coarse Earthenware		1700 - 1770
67	1	White Salt Glazed Stoneware		1720 - 1770
67	1	Whieldon		1740 - 1770
67	7	Plain Creamware		1762 - 1820
67	2	Plain Pearlware		1780 - 1840
67	2	Transfer Printed Pearlware		1784 - 1840
67	2	Edged Pearlware		1785 - 1840
67	1	Banded Annular Ware		1785 - 1840
67	1	Black Lead Glazed Coarse Earthenware		1700 - 1770
67	1	Rhenish Blue and Gray Stoneware		1575 - 1775
67	2	Flow Blue Pearlware		1784 - 1840
67	1	Ch Ing Blue on White Porcelain		1644 - 1912
67	1	Staffordshire Slipware		1675 - 1770
67	16	Iron Cut Nail		Late 18th Early 19th century
67	4	Iron Wire Nail		Late 19th century to Present
67	1	Gray Brass Clothing Button		1837 - 1865
FS#	Unit	Provenience		TPQ
67	55N 20E	Zone 1 Level 2		Late 19th century
FS#	Artifact Count	Artifact	Size	Production Date Range
68	1	Kaolin Tobacco Pipe Stem	5/64	1720 - 1750
68	1	Plain Creamware		1762 - 1820
68	2	Edged Pearlware		1785 - 1840
68	3	Iron Cut Nail		Late 18th Early 19th century
FS#	Unit	Provenience		TPQ
68	65N 35E	Feature 19		Late 18th century
FS#	Artifact Count	Artifact	Size	Production Date Range
69	1	White Salt Glazed Stoneware		1720 - 1770
69	3	Iron Cut Nail		Late 18th Early 19th century
FS#	Unit	Provenience		TPQ
69	65N 35E	Feature 20		Late 18th century
FS#	Artifact Count	Artifact	Size	Production Date Range
71	1	Iron Cut Nail		Late 18th Early 19th century
71	8	Black Shingles		20th century
FS#	Unit	Provenience		TPQ
71	65N 35E	Feature 22		20th century
FS#	Artifact Count	Artifact	Size	Production Date Range
72	5	Kaolin Tobacco Pipe Stem	4/64	1750 - 1800
72	13	Kaolin Tobacco Pipe Stem	5/64	1720 - 1750
72	2	Lead Glazed Coarse Earthenware		1490 - 1900
72	1	Redware		1500 - 1750
72	12	Blue on White Delftware		1630 - 1790
72	1	Black Lead Glazed Coarse Earthenware		1700 - 1770
72	1	Brown Nottingham Stoneware		1700 - 1810
72	6	White Salt Glazed Stoneware		1720 - 1770
72	3	Scratch Blue White Salt Glazed Stoneware		1735 - 1775
72	3	Whieldon		1740 - 1770
72	1	Jackfield-Type Ware		1740 - 1790
72	5	Plain Creamware		1762 - 1820
72	8	Plain Pearlware		1780 - 1840
72	1	Plain Whiteware		1830 - Present

2003 East Carolina University Field School Excavation				
72	9	Staffordshire Slipware		1675 - 1770
72	2	Rhenish Blue and Gray Stoneware		1575 - 1775
72	1	Black Lead Glazed Coarse Earthenware		1700 - 1770
72	1	Banded Annular Ware		1785 - 1840
72	29	Iron Cut Nail		Late 18th Early 19th century
FS#	Unit	Provenience		TPQ
72	55N 20E	Zone 2 Level 1		1830
FS#	Artifact Count	Artifact	Size	Production Date Range
73	1	Kaolin Tobacco Pipe Stem	4/64	1750 - 1800
73	1	Lead Glazed Coarse Earthenware		1490 - 1900
73	3	Plain Delftware		1640 - 1800
73	1	Black Lead Glazed Coarse Earthenware		1700 - 1770
73	1	Whieldon		1740 - 1770
73	1	Edged Pearlware		1785 - 1840
73	1	Early Polychrome Pearlware		1795 - 1820
73	2	Iron Wire Nail		Late 19th century to Present
73	1	White Modern Plastic "PRESS"		20th century
FS#	Unit	Provenience		TPQ
73	55N 15E	Zone 1 Level 1		20th century
FS#	Artifact Count	Artifact	Size	Production Date Range
74	1	Lead Glazed Coarse Earthenware		1490 - 1900
74	1	Brown Nottingham Stoneware		1700 - 1810
74	1	Transfer Printed Pearlware		1784 - 1840
74	4	Iron Cut Nail		Late 18th Early 19th century
FS#	Unit	Provenience		TPQ
74	65N 35E	Feature 22A		Late 18th Early 19th century
FS#	Artifact Count	Artifact	Size	Production Date Range
75	3	Black Modern Shingles		20th century
FS#	Unit	Provenience		TPQ
75	65N 35E	Feature 22B		20th century
FS#	Artifact Count	Artifact	Size	Production Date Range
77	1	Kaolin Tobacco Pipe Stem	4/64	1750 - 1800
77	4	Iron Cut Nail		Late 18th Early 19th century
FS#	Unit	Provenience		TPQ
77	55N 10E	Zone 2 Level 2		Late 18th century
FS#	Artifact Count	Artifact	Size	Production Date Range
78	2	Kaolin Tobacco Pipe Stem	4/64	1750 - 1800
78	2	Kaolin Tobacco Pipe Stem	5/64	1720 - 1750
78	1	Lead Glazed Coarse Earthenware		1490 - 1900
78	2	Blue on White Delftware		1630 - 1790
78	2	Black Lead Glazed Coarse Earthenware		1700 - 1770
78	1	Brown Nottingham Stoneware		1700 - 1810
78	4	White Salt Glazed Stoneware		1720 - 1770
78	2	Plain Creamware		1762 - 1820
78	1	Blue Sponged Pearlware		1770 - 1830
78	2	Plain Pearlware		1780 - 1840
78	1	Mocha Annular Ware		1795 - 1895
78	1	Plain Whiteware		1830 - Present
78	2	Staffordshire Slipware		1675 - 1770
78	2	Edged Pearlware		1785 - 1840
78	1	Banded Annular Ware		1785 - 1840
78	1	Blue and White Hand Painted Pearlware		1775 - 1840
78	1	English Soft Paste Porcelain		1745 - 1800
78	7	Iron Cut Nail		Late 18th Early 19th century
FS#	Unit	Provenience		TPQ
78	55N 15E	Zone 1 Level 1		1830
FS#	Artifact Count	Artifact	Size	Production Date Range
79	1	Staffordshire Slipware		1675 - 1770
FS#	Unit	Provenience		TPQ
79	55N 10E	Feature 23		1675
FS#	Artifact Count	Artifact	Size	Production Date Range
81	7	Kaolin Tobacco Pipe Stem	4/64	1750 - 1800
81	3	Kaolin Tobacco Pipe Stem	5/64	1720 - 1750
81	1	Lead Glazed Coarse Earthenware		1490 - 1900
81	4	Blue on White Delftware		1630 - 1790
81	2	Brown Nottingham Stoneware		1700 - 1810
81	7	White Salt Glazed Stoneware		1720 - 1770
81	4	Plain Creamware		1762 - 1820
81	1	Plain Pearlware		1780 - 1840
81	8	Staffordshire Slipware		1675 - 1770
81	1	Black Lead Glazed Coarse Earthenware		1700 - 1770
81	1	Royal Creamware		1762 - 1820

2003 East Carolina University Field School Excavation				
81	1	Rhenish Blue and Gray Stoneware		1575 - 1775
81	1	Early Polychrome Pearlware		1795 - 1820
81	2	English Soft Paste Porcelain		1745 - 1800
81	2	Astbury-type		1720s - 1750
81	11	Iron Cut Nail		Late 18th Early 19th century
FS#	Unit	Provenience		TPQ
81	55N 20E	Zone 2 Level 2		
FS#	Artifact Count	Artifact	Size	Production Date Range
82	1	Whieldon		1740 - 1770
82	1	Iron Cut Nail		Late 18th Early 19th century
FS#	Unit	Provenience		TPQ
82	55N 10E	Zone 2 Level 3		Late 18th century
FS#	Artifact Count	Artifact	Size	Production Date Range
83	27	Kaolin Tobacco Pipe Stem	4/64	1750 - 1800
83	10	Kaolin Tobacco Pipe Stem	5/64	1720 - 1750
83	2	Lead Glazed Coarse Earthenware		1490 - 1900
83	16	Blue on White Delftware		1630 - 1790
83	6	Black Lead Glazed Coarse Earthenware		1700 - 1770
83	1	Brown Nottingham Stoneware		1700 - 1810
83	16	White Salt Glazed Stoneware		1720 - 1770
83	5	Whieldon		1740 - 1770
83	2	Jackfield-Type Ware		1740 - 1790
83	14	Plain Creamware		1762 - 1820
83	1	Blue Sponged Pearlware		1770 - 1830
83	3	Plain Pearlware		1780 - 1840
83	1	Mocha Annular Ware		1795 - 1895
83	3	Edged Pearlware		1785 - 1840
83	3	Agate Ware		1740 - 1775
83	14	Staffordshire Slipware		1675 - 1770
83	2	Black Lead Glazed Coarse Earthenware		1700 - 1770
83	2	Blue and White Hand Painted Pearlware		1775 - 1840
83	1	Transfer Printed Creamware		
83	2	Banded Annular Ware		1785 - 1840
83	6	English Soft Paste Porcelain		1745 - 1800
83	1	Rhenish Blue and Gray Stoneware		1575 - 1775
83	2	Astbury-type		1720s - 1750
83	1	Black Buckleyware		Mid 17th to 19th century
83	17	Iron Cut Nail		Late 18th Early 19th century
83	1	Iron Wire Nail		Late 19th century to Present
83	1	Black Brass Tack		1850 - Present
FS#	Unit	Provenience		TPQ
83	45N 20E	Zone 1 Level 1		Late 19th century
FS#	Artifact Count	Artifact	Size	Production Date Range
84	4	Kaolin Tobacco Pipe Stem	4/64	1750 - 1800
84	4	Kaolin Tobacco Pipe Stem	5/64	1720 - 1750
84	1	Kaolin Tobacco Pipe Stem	6/64	1680 - 1720
84	5	Blue on White Delftware		1630 - 1790
84	7	White Salt Glazed Stoneware		1720 - 1770
84	2	Plain Creamware		1762 - 1820
84	1	Plain Pearlware		1780 - 1840
84	3	Staffordshire Slipware		1675 - 1770
84	1	Black Lead Glazed Coarse Earthenware		1700 - 1770
84	1	Rhenish Blue and Gray Stoneware		1575 - 1775
84	1	Banded Annular Ware		1785 - 1840
84	1	Blue and White Hand Painted Pearlware		1775 - 1840
84	3	English Soft Paste Porcelain		1745 - 1800
84	1	Staffordshire Slipware		1675 - 1770
84	21	Iron Cut Nail		Late 18th Early 19th century
84	13	Iron Wire Nail		Late 19th century to Present
84	1	Black Modern Shingles		20th century
84	2	White Modern Coloring Book Paper		20th century
FS#	Unit	Provenience		TPQ
84	55N 15E	Zone 2 Level 1		20th century
FS#	Artifact Count	Artifact	Size	Production Date Range
86	1	White Salt Glazed Stoneware		1720 - 1770
86	1	Whieldon		1740 - 1770
86	1	Plain Creamware		1762 - 1820
86	1	Agate Ware		1740 - 1775
86	1	Staffordshire Slipware		1675 - 1770
86	1	Brown English Salt Glazed Stoneware		1690 - 1775
86	1	Polychrome Delftware		1571 - 1790
86	1	Banded Annular Ware		1785 - 1840
86	3	Iron Cut Nail		Late 18th Early 19th century

2003 East Carolina University Field School Excavation				
FS#	Unit	Provenience		TPQ
86	55N 20E	Zone 2 Level 3		Late 18th century
FS#	Artifact Count	Artifact	Size	Production Date Range
87	1	Kaolin Tobacco Pipe Stem	5/64	1720 - 1750
87	1	Kaolin Tobacco Pipe Stem	6/64	1680 - 1720
87	1	Black Lead Glazed Coarse Earthenware		1700 - 1770
87	1	White Salt Glazed Stoneware		1720 - 1770
87	1	Whieldon		1740 - 1770
87	2	Plain Creamware		1762 - 1820
87	4	Staffordshire Slipware		1675 - 1770
87	3	Iron Cut Nail		Late 18th Early 19th century
FS#	Unit	Provenience		TPQ
87	55N 20E	Feature 26		Late 18th century
FS#	Artifact Count	Artifact	Size	Production Date Range
88	32	Kaolin Tobacco Pipe Stem	4/64	1750 - 1800
88	7	Kaolin Tobacco Pipe Stem	5/64	1720 - 1750
88	2	Kaolin Tobacco Pipe Stem	6/64	1680 - 1720
88	3	Lead Glazed Coarse Earthenware		1490 - 1900
88	1	Unglazed Redware		1500 - 1750
88	18	Blue on White Delftware		1630 - 1790
88	9	Black Lead Glazed Coarse Earthenware		1700 - 1770
88	1	Brown Nottingham Stoneware		1700 - 1810
88	13	White Salt Glazed Stoneware		1720 - 1770
88	4	Whieldon		1740 - 1770
88	3	Plain Creamware		1762 - 1820
88	3	Plain Pearlware		1780 - 1840
88	1	Mocha Annular Ware		1795 - 1895
88	2	Plain Whiteware		1830 - Present
88	2	Agate Ware		1740 - 1775
88	7	Staffordshire Slipware		1675 - 1770
88	2	Black Lead Glazed Coarse Earthenware		1700 - 1770
88	1	Rhenish Blue and Gray Stoneware		1575 - 1775
88	4	Ch Ing Blue on White Porcelain		1644 - 1912
88	1	Staffordshire Slipware		1675 - 1770
88	1	Astbury-type		1720s - 1750
88	14	Iron Cut Nail		Late 18th Early 19th century
88	1	Green Brass Tack		1850 - Present
FS#	Unit	Provenience		TPQ
88	45N 20E	Zone 1 Level 2		1850
FS#	Artifact Count	Artifact	Size	Production Date Range
89	5	Iron Wire Flat Head Nail		End of 19th century - Present
FS#	Unit	Provenience		TPQ
89	59N 42E	Zone 1 Level 1		End of 19th century
FS#	Artifact Count	Artifact	Size	Production Date Range
90	12	Kaolin Tobacco Pipe Stem	4/64	1750 - 1800
90	4	Kaolin Tobacco Pipe Stem	5/64	1720 - 1750
90	9	Blue on White Delftware		1630 - 1790
90	6	Black Lead Glazed Coarse Earthenware		1700 - 1770
90	1	Brown Nottingham Stoneware		1700 - 1810
90	12	White Salt Glazed Stoneware		1720 - 1770
90	1	Jackfield-Type Ware		1740 - 1790
90	2	Plain Creamware		1762 - 1820
90	3	Plain Pearlware		1780 - 1840
90	8	Staffordshire Slipware		1675 - 1770
90	2	Black Lead Glazed Coarse Earthenware		1700 - 1770
90	1	Green Lead Glazed Coarse Earthenware		1490 - 1650
90	9	Iron Cut Nail		Late 18th Early 19th century
90	1	Brass Tack		1850 - Present
FS#	Unit	Provenience		TPQ
90	45N 20E	Zone 2 Level 1		1850
FS#	Artifact Count	Artifact	Size	Production Date Range
91	1	Plain Creamware		1762 - 1820
91	1	Transfer Printed Pearlware		1784 - 1840
FS#	Unit	Provenience		TPQ
91	55N 10E	Zone 3 Level 1		1784
FS#	Artifact Count	Artifact	Size	Production Date Range
92	1	Blue Plastic		20th century
FS#	Unit	Provenience		TPQ
92	59N 42E	Zone 1 Level 2		20th century
FS#	Artifact Count	Artifact	Size	Production Date Range
95	1	Plain Creamware		1762 - 1820
95	1	Transfer Printed Pearlware		1784 - 1840
95	1	Plain Pearlware		1780 - 1840

2003 East Carolina University Field School Excavation				
95	1	Staffordshire Slipware		1675 - 1770
95	1	Black Shingles		20th century
FS#	Unit	Provenience		TPQ
95	59N 42E	Feature 29		20th century
FS#	Artifact Count	Artifact	Size	Production Date Range
96	1	Kaolin Tobacco Pipe Stem	4/64	1750 - 1800
96	2	Kaolin Tobacco Pipe Stem	5/64	1720 - 1750
96	1	Lead Glazed Coarse Earthenware		1490 - 1900
96	2	White Salt Glazed Stoneware		1720 - 1770
96	2	Plain Creamware		1762 - 1820
96	2	Plain Pearlware		1780 - 1840
96	2	Transfer Printed Pearlware		1784 - 1840
96	3	Blue on White Delftware		1630 - 1790
96	1	English Soft Paste Porcelain		1745 - 1800
96	1	Rhenish Blue and Gray Stoneware		1575 - 1775
96	2	Astbury-type		1720s - 1750
96	4	Iron Cut Nail		Late 18th Early 19th century
FS#	Unit	Provenience		TPQ
96	60-65N 10E	Zone 2 Level 1		20th century
FS#	Artifact Count	Artifact	Size	Production Date Range
97	1	Blue on White Delftware		1630 - 1790
97	1	Brown Nottingham Stoneware		1700 - 1810
97	1	Black Lead Glazed Coarse Earthenware		1700 - 1770
FS#	Unit	Provenience		TPQ
97	45N 20E	Feature 30		1700
FS#	Artifact Count	Artifact	Size	Production Date Range
98	1	Kaolin Tobacco Pipe Stem	4/64	1750 - 1800
98	1	Edged Pearlware		1785 - 1840
FS#	Unit	Provenience		TPQ
98	55N 10E	Feature 31		1785
FS#	Artifact Count	Artifact	Size	Production Date Range
100	1	Kaolin Tobacco Pipe Stem	5/64	1720 - 1750
100	1	White Salt Glazed Stoneware		1720 - 1770
100	17	Modern Shingles		20th century
FS#	Unit	Provenience		TPQ
100	59N 42 E	Zone 2 Level 1		20th century
FS#	Artifact Count	Artifact	Size	Production Date Range
101	1	Kaolin Tobacco Pipe Stem	5/64	1720 - 1750
101	1	Black Lead Glazed Coarse Earthenware		1700 - 1770
101	1	Brown Nottingham Stoneware		1700 - 1810
101	2	Whieldon Ware		1740 - 1770
101	1	White Salt Glazed Stoneware		1720 - 1770
FS#	Unit	Provenience		TPQ
101	45N 20E	Zone 2 Level 1		1740
FS#	Artifact Count	Artifact	Size	Production Date Range
102	1	Kaolin Tobacco Pipe Stem	4/64	1750 - 1800
FS#	Unit	Provenience		TPQ
102	59N 42E	Zone 2 Level 2		1750
FS#	Artifact Count	Artifact	Size	Production Date Range
103	1	Ming Blue on White Porcelain		1550 - 1644
FS#	Unit	Provenience		TPQ
103	55N 10E	South Profile		1550
FS#	Artifact Count	Artifact	Size	Production Date Range
104	1	Lead Glazed Coarse Earthenware		1490 - 1900
104	2	Cut Iron Nail		Late 18th Early 19th century
FS#	Unit	Provenience		TPQ
104	60-65N 10E	Feature 35		Late 18th century
FS#	Artifact Count	Artifact	Size	Production Date Range
105	1	Kaolin Tobacco Pipe Stem	4/64	1750 - 1800
105	3	Blue on White Delftware		1630 - 1790
105	1	Lead Glazed Coarse Earthenware		1490 - 1900
105	1	Plain Pearlware		1780 - 1840
105	1	Staffordshire Slipware		1675 - 1770
FS#	Unit	Provenience		TPQ
105	60-65N 10E	Feature 33		1780
FS#	Artifact Count	Artifact	Size	Production Date Range
106	1	Plain Pearlware		1780 - 1840
FS#	Unit	Provenience		TPQ
106	60-65N 10E	Feature 34		1780
FS#	Artifact Count	Artifact	Size	Production Date Range
109	1	Kaolin Tobacco Pipe Stem	5/64	1720 - 1750
109	3	White Salt Glazed Stoneware		1720 - 1770
109	2	Plain Creamware		1762 - 1820

2003 East Carolina University Field School Excavation				
109	1	Staffordshire Slipware		1675 - 1770
109	1	Iron Cut Nail		Late 18th Early 19th century
FS#	Unit	Provenience		TPQ
109	65N 10E	Zone 2 Level 3 (Outside)		Late 18th century
FS#	Artifact Count	Artifact	Size	Production Date Range
113	1	Blue on White Delftware		1630 - 1790
FS#	Unit	Provenience		TPQ
113	60N 15E	Zone 1 Level 1		1630
FS#	Artifact Count	Artifact	Size	Production Date Range
114	3	Cut Iron Nail		Late 18th Early 19th century
114	5	Iron Wire Nail		Late 19th century to Present
114	1	Modern Flint Striker		20th century
FS#	Unit	Provenience		TPQ
114	63N 45E	Zone 1 Level 1		20th century
FS#	Artifact Count	Artifact	Size	Production Date Range
116	2	Kaolin Tobacco Pipe Stem	4/64	1750 - 1800
116	3	Kaolin Tobacco Pipe Stem	5/64	1720 - 1750
116	5	Lead Glazed Coarse Earthenware		1490 - 1900
116	1	Black Lead Glazed Coarse Earthenware		1700 - 1770
116	4	White Salt Glazed Stoneware		1720 - 1770
116	1	Whieldon		1740 - 1770
116	4	Plain Creamware		1762 - 1820
116	4	Plain Pearlware		1780 - 1840
116	3	Transfer Printed Pearlware		1784 - 1840
116	15	Blue on White Delftware		1630 - 1790
116	1	Staffordshire Slipware		1675 - 1770
116	1	Banded Annular Ware		1785 - 1840
116	2	Staffordshire Slipware		1675 - 1770
116	4	Astbury-type		1720s - 1750
116	4	Wire Iron Flat Head Nail		End of 19th century - Present
116	12	Iron Cut Nail		Late 18th Early 19th century
116	1	Modern White Plastic		20th century
FS#	Unit	Provenience		TPQ
116	60N 15E	Zone 1 Level 2		20th century
FS#	Artifact Count	Artifact	Size	Production Date Range
117	1	Kaolin Tobacco Pipe Stem	4/64	1750 - 1800
117	1	Lead Glazed Coarse Earthenware		1490 - 1900
117	2	Blue on White Delftware		1630 - 1790
117	1	White Salt Glazed Stoneware		1720 - 1770
117	1	Plain Creamware		1762 - 1820
117	2	Plain Pearlware		1780 - 1840
117	7	Iron Wire Nail		Late 19th century to Present
117	6	Iron Cut Nail		Late 18th Early 19th century
117	1	Iron Staple		1854 - Present
117	124	Black Shingles		20th century
117	6	Silver Aluminum Fragment		20th century
FS#	Unit	Provenience		TPQ
117	63N 45E	Zone 1 Level 2		20th century
FS#	Artifact Count	Artifact	Size	Production Date Range
118	14	Kaolin Tobacco Pipe Stem	4/64	1750 - 1800
118	13	Kaolin Tobacco Pipe Stem	5/64	1720 - 1750
118	1	Kaolin Tobacco Pipe Stem	6/64	1680 - 1720
118	6	Lead Glazed Coarse Earthenware		1490 - 1900
118	2	Unglazed Redware		1500 - 1750
118	29	Blue on White Delftware		1630 - 1790
118	5	Black Lead Glazed Coarse Earthenware		1700 - 1770
118	6	Brown Nottingham Stoneware		1700 - 1810
118	14	White Salt Glazed Stoneware		1720 - 1770
118	1	Scratch Blue White Salt Glazed Stoneware		1735 - 1775
118	2	Whieldon		1740 - 1770
118	3	Jackfield-Type Ware		1740 - 1790
118	5	Plain Creamware		1762 - 1820
118	11	Plain Pearlware		1780 - 1840
118	7	Transfer Printed Pearlware		1784 - 1840
118	1	Mocha Annular Ware		1795 - 1895
118	5	Undecorated Ironstone		1840 - 1930
118	1	Agate Ware		1740 - 1775
118	11	Staffordshire Slipware		1675 - 1770
118	1	Black Lead Glazed Coarse Earthenware		1700 - 1770
118	2	Brown English Salt Glazed Stoneware		1690 - 1775
118	1	Early Polychrome Pearlware		1795 - 1820
118	1	Blue and White Hand Painted Pearlware		1775 - 1840
118	1	Banded Annular Ware		1785 - 1840

2003 East Carolina University Field School Excavation				
118	2	Staffordshire Slipware		1675 - 1770
118	1	Brown English Salt Glazed Stoneware		1690 - 1775
118	2	Rhenish Blue and Gray Stoneware		1575 - 1775
118	3	Iron Wire Nail		Late 19th century to Present
118	66	Iron Cut Nail		Late 18th Early 19th century
118	1	Yellow Plastic Fragment		20th century
118	1	Prosser White Plastic 4 Hole Clothing Button		Post 1840
118	1	Iron Can Key		1895 - Present
FS#	Unit	Provenience		TPQ
118	90N 60E	Zone 1 Level 1		20th century
FS#	Artifact Count	Artifact	Size	Production Date Range
119	1	Kaolin Tobacco Pipe Stem	4/64	1750 - 1800
119	1	Blue on White Delftware		1630 - 1790
119	1	Undecorated Ironstone		1840 - 1930
119	1	Edged Pearlware		1785 - 1840
119	1	Iron Cut Nail		Late 18th Early 19th century
119	1	Blue Plastic		20th century
FS#	Unit	Provenience		TPQ
119	59N 45E	Feature 29		20th Century
FS#	Artifact Count	Artifact	Size	Production Date Range
120	1	White Salt Glazed Stoneware		1720 - 1770
120	1	Cut Iron Nail		Late 18th Early 19th century
FS#	Unit	Provenience		TPQ
120	65N 10E	Zone 2 Level 4		Late 18th century
FS#	Artifact Count	Artifact	Size	Production Date Range
121	1	Blue on White Delftware		1630 - 1790
FS#	Unit	Provenience		TPQ
121	60-65N 10E	Zone 2 Level 3		1630
FS#	Artifact Count	Artifact	Size	Production Date Range
123	7	Kaolin Tobacco Pipe Stem	4/64	1750 - 1800
123	1	Kaolin Tobacco Pipe Stem	5/64	1720 - 1750
123	3	Blue on White Delftware		1630 - 1790
123	3	White Salt Glazed Stoneware		1720 - 1770
123	1	Whieldon		1740 - 1770
123	5	Plain Creamware		1762 - 1820
123	2	Plain Pearlware		1780 - 1840
123	1	Transfer Printed Pearlware		1784 - 1840
123	3	Edged Pearlware		1785 - 1840
123	2	Staffordshire Slipware		1675 - 1770
123	1	Agate Ware		1740 - 1775
123	1	Brown English Salt Glazed Stoneware		1690 - 1775
123	2	Banded Annular Ware		1785 - 1840
123	1	Early Polychrome Pearlware		1795 - 1820
123	2	Staffordshire Slipware		1675 - 1770
123	1	Astbury-type		1720s - 1750
123	5	Iron Wire Nail		Late 19th century to Present
123	15	Iron Cut Nail		Late 18th Early 19th century
123	1	Iron Staple		1854 - Present
FS#	Unit	Provenience		TPQ
123	60N 15E	Zone 2 Level 1		Late 19th century
FS#	Artifact Count	Artifact	Size	Production Date Range
124	1	White Salt Glazed Stoneware		1720 - 1770
124	1	Staffordshire Slipware		1675 - 1770
FS#	Unit	Provenience		TPQ
124	59N 45E	Zone 1 Level 3		1720
FS#	Artifact Count	Artifact	Size	Production Date Range
125	1	Kaolin Tobacco Pipe Stem	5/64	1720 - 1750
125	1	White Salt Glazed Stoneware		1720 - 1770
125	1	Undecorated Ironstone		1840 - 1930
125	1	Agate Ware		1740 - 1775
125	1	Polychrome Delftware		1571 - 1790
125	1	Brown English Salt Glazed Stoneware		1690 - 1775
125	1	Iron Cut Nail		Late 18th Early 19th century
125	1	Black Bake Lite		1907 - Present
125	50	Black Shingles		20th century
FS#	Unit	Provenience		TPQ
125	63N 45E	Zone 2 Level 1		20th century
FS#	Artifact Count	Artifact	Size	Production Date Range
126	1	Kaolin Tobacco Pipe Stem	4/64	1750 - 1800
126	1	Kaolin Tobacco Pipe Stem	5/64	1720 - 1750
126	1	Blue on White Delftware		1630 - 1790
126	2	Undecorated Ironstone		1840 - 1930
126	1	Iron Cut Nail		Late 18th Early 19th century

2003 East Carolina University Field School Excavation				
FS#	Unit	Provenience		TPQ
126	59N 45E	Zone 2 Level 1		1840
FS#	Artifact Count	Artifact	Size	Production Date Range
127	14	Kaolin Tobacco Pipe Stem	4/64	1750 - 1800
127	10	Kaolin Tobacco Pipe Stem	5/64	1720 - 1750
127	2	Kaolin Tobacco Pipe Stem	6/64	1680 - 1720
127	9	Lead Glazed Coarse Earthenware		1490 - 1900
127	2	Unglazed Redware		1500 - 1750
127	35	Blue on White Delftware		1630 - 1790
127	7	Black Lead Glazed Coarse Earthenware		1700 - 1770
127	1	Brown Nottingham Stoneware		1700 - 1810
127	6	White Salt Glazed Stoneware		1720 - 1770
127	1	Whieldon		1740 - 1770
127	8	Plain Creamware		1762 - 1820
127	15	Plain Pearlware		1780 - 1840
127	8	Transfer Printed Pearlware		1784 - 1840
127	6	Undecorated Ironstone		1840 - 1930
127	1	Agate Ware		1740 - 1775
127	2	Polychrome Delftware		1571 - 1790
127	12	Staffordshire Slipware		1675 - 1770
127	1	Banded Annular Ware		1785 - 1840
127	1	Transfer Printed Creamware "two hear Three Pou Who th"		1770 - 1815
127	1	Black Lead Glazed Coarse Earthenware		1700 - 1770
127	1	Brown English Salt Glazed Stoneware		1690 - 1775
127	2	Banded Annular Ware		1785 - 1840
127	3	English Soft Paste Porcelain		1745 - 1800
127	1	Banded Annular Ware		1785 - 1840
127	36	Iron Cut Nail		Late 18th Early 19th century
127	1	Green Brass Tack Head		1850 - Present
FS#	Unit	Provenience		TPQ
127	90N 60E	Zone 2 Level 1		1850
FS#	Artifact Count	Artifact	Size	Production Date Range
128	3	Kaolin Tobacco Pipe Stem	5/64	1720 - 1750
128	2	Plain Delftware		1640 - 1800
128	1	Staffordshire Slipware		1675 - 1770
128	1	Banded Annular Ware		1785 - 1840
FS#	Unit	Provenience		TPQ
128	59N 45E	Zone 2 Level 2		1785
FS#	Artifact Count	Artifact	Size	Production Date Range
129	1	Kaolin Tobacco Pipe Stem	4/64	1750 - 1800
129	1	Undecorated Ironstone		1840 - 1930
129	1	Black Lead Glazed Coarse Earthenware		1700 - 1770
129	1	Lead Glazed Coarse Earthenware		1490 - 1900
129	2	Plain Pearlware		1780 - 1840
FS#	Unit	Provenience		TPQ
129	63N 45E	Zone 2 Level 2		1840
FS#	Artifact Count	Artifact	Size	Production Date Range
130	1	Plain Delftware		1640 - 1800
130	1	Black Lead Glazed Coarse Earthenware		1700 - 1770
130	1	Rhenish Blue and Gray Stoneware		1575 - 1775
FS#	Unit	Provenience		TPQ
130	65N 10E	Feature 37		1700
FS#	Artifact Count	Artifact	Size	Production Date Range
131	1	Blue on White Delftware		1630 - 1790
131	3	Iron Cut Nail		Late 18th Early 19th century
FS#	Unit	Provenience		TPQ
131	60N 15E	Feature 38		Late 18th century
FS#	Artifact Count	Artifact	Size	Production Date Range
132	20	Kaolin Tobacco Pipe Stem	4/64	1750 - 1800
132	21	Kaolin Tobacco Pipe Stem	5/64	1720 - 1750
132	7	Kaolin Tobacco Pipe Stem	6/64	1680 - 1720
132	11	Lead Glazed Coarse Earthenware		1490 - 1900
132	9	Black Lead Glazed Coarse Earthenware		1700 - 1770
132	1	Brown Nottingham Stoneware		1700 - 1810
132	20	White Salt Glazed Stoneware		1720 - 1770
132	2	Scratch Blue White Salt Glazed Stoneware		1735 - 1775
132	8	Whieldon Ware		1740 - 1770
132	1	Jackfield-Type Ware		1740 - 1790
132	6	Plain Creamware		1762 - 1820
132	2	Plain Pearlware		1780 - 1840
132	1	Transfer Printed Pearlware		1784 - 1840
132	2	Mocha Annular Ware		1795 - 1895
132	50	Blue on White Delftware		1630 - 1790

2003 East Carolina University Field School Excavation				
132	9	Staffordshire Slipware		1675 - 1770
132	3	Agate Ware		1740 - 1775
132	3	Black Lead Glazed Coarse Earthenware		1700 - 1770
132	3	Rhenish Blue and Gray Stoneware		1575 - 1775
132	1	North Devon Plain		1680 - 1750
132	1	Banded Annular Ware		1785 - 1840
132	3	Kraak Porcelain		1550 - 1644
132	1	Staffordshire Slipware		1675 - 1770
132	2	Black Buckleyware		Mid 17th - 19th century
132	20	Iron Cut Nail		Late 18th Early 19th century
132	1	Green Brass Tack		1850 - Present
FS#	Unit	Provenience		TPQ
132	90N 60E	Zone 2 Level 2		1850
FS#	Artifact Count	Artifact	Size	Production Date Range
133	1	Kaolin Tobacco Pipe Stem	4/64	1750 - 1800
133	1	Staffordshire Slipware		1675 - 1770
133	1	Orange Fabric Impressed Unidentified Sand Tempered Prehistoric		Woodland
FS#	Unit	Provenience		TPQ
133	63N 45E	Zone 2 Level 3		1750
FS#	Artifact Count	Artifact	Size	Production Date Range
138	3	Kaolin Tobacco Pipe Stem	4/64	1750 - 1800
138	1	Lead Glazed Coarse Earthenware		1490 - 1900
138	3	Black Lead Glazed Coarse Earthenware		1700 - 1770
138	1	Brown Nottingham Stoneware		1700 - 1810
138	1	White Salt Glazed Stoneware		1720 - 1770
138	3	Blue on White Delftware		1630 - 1790
138	1	Staffordshire Slipware		1675 - 1770
138	1	Kraak Porcelain		1550 - 1644
138	2	Iron Cut Nail		Late 18th Early 19th century
FS#	Unit	Provenience		TPQ
138	90N 60E	Zone 2 Level 3		Late 18th century
FS#	Artifact Count	Artifact	Size	Production Date Range
General Surface	1	Kaolin Tobacco Pipe Stem	4/64	1750 - 1800
General Surface	2	Kaolin Tobacco Pipe Stem	5/64	1720 - 1750
General Surface	1	Brown Lead Glazed Coarse Earthenware		1490 - 1900
General Surface	2	Lead Glazed Coarse Earthenware		1490 - 1900
General Surface	2	Plain Delftware		1640 - 1800
General Surface	2	White Salt Glazed Stoneware		1720 - 1770
General Surface	1	Scratch Blue White Salt Glazed Stoneware		1735 - 1775
General Surface	2	Plain Creamware		1762 - 1820
General Surface	1	Blue Sponged Pearlware		1770 - 1830
General Surface	2	Plain Pearlware		1780 - 1840
General Surface	1	Rhenish Blue and Gray Stoneware		1575 - 1775
General Surface	2	Black Buckleyware		Mid 17th - 19th century
General Surface	2	Iron Cut Nail		Late 18th Early 19th century
FS#	Unit	Provenience		TPQ
General Surface		General Surface		Late 18th century

2004 Summer Ventures Excavation				
FS#	Artifact Count	Artifact	Size	Production Date Range
150	1	Kaolin Tobacco Pipe Stem	6/64	1680 - 1720
150	4	Lead Glazed Coarse Earthenware		1490 - 1900
150	2	Brown Nottingham Stoneware		1700 - 1810
150	3	Undecorated Ironstone		1840 - 1930
150	2	Blue on White Delftware		1630 - 1790
150	1	Staffordshire Slipware		1675 - 1770
150	7	Iron Cut Nail		Late 18th Early 19th century
150	2	White Plastic		20th century
FS#	Unit	Provenience		TPQ
150	75N 45E	Zone 1 Level 1		20th century
FS#	Artifact Count	Artifact	Size	Production Date Range
151	3	Blue on White Delftware		1630 - 1790
151	1	Whieldon		1740 - 1770
151	1	Plain Creamware		1762 - 1820
151	1	Staffordshire Slipware		1675 - 1770
151	1	Black Lead Glazed Coarse Earthenware		1700 - 1770
151	1	US Dime 1965		1965
151	5	Wire Flat Head Iron Nail		Late 19th century - Present
151	1	Iron Cut Nail		Late 18th Early 19th century
FS#	Unit	Provenience		TPQ
151	70N 45E	Zone 1 Level 1		Late 19th century
FS#	Artifact Count	Artifact	Size	Production Date Range
152	1	Kaolin Tobacco Pipe Stem	4/64	1750 - 1800
152	1	Blue on White Delftware		1630 - 1790
152	1	White Salt Glazed Stoneware		1720 - 1770
152	1	Staffordshire Slipware		1675 - 1770
152	1	Brown English Salt Glazed Stoneware		1690 - 1775
152	1	Whieldon		1740 - 1770
152	10	Wire Iron Nail Flat Head		Late 19th century - Present
152	1	Aluminum Foil		1888 - Present
FS#	Unit	Provenience		TPQ
152	70N 50E	Zone 1 Level 1		Late 19th century
FS#	Artifact Count	Artifact	Size	Production Date Range
153	1	Lead Glazed Coarse Earthenware		1490 - 1900
153	2	Flat Head Wire Iron Nail		Late 19th century - Present
FS#	Unit	Provenience		TPQ
153	75N 50E	Zone 1 Level 1		End of 19th century
FS#	Artifact Count	Artifact	Size	Production Date Range
154	1	Black Lead Glazed Coarse Earthenware		1700 - 1770
154	1	Transfer Printed Pearlware		1784 - 1840
FS#	Unit	Provenience		TPQ
154	55N 125E	Zone 1 Level 1		1784
FS#	Artifact Count	Artifact	Size	Production Date Range
155	21	Kaolin Tobacco Pipe Stem	4/64	1750 - 1800
155	10	Kaolin Tobacco Pipe Stem	5/64	1720 - 1750
155	1	Kaolin Tobacco Pipe Stem	6/64	1680 - 1720
155	1	Unglazed Coarse Earthenware		1490 - 1900
155	9	Lead Glazed Coarse Earthenware		1490 - 1900
155	20	Blue on White Delftware		1630 - 1790
155	2	Black Lead Glazed Coarse Earthenware		1700 - 1770
155	8	White Salt Glazed Stoneware		1720 - 1770
155	2	Scratch Blue White Salt Glazed Stoneware		1735 - 1775
155	1	Jackfield-Type Ware		1740 - 1790
155	15	Plain Creamware		1762 - 1820
155	7	Plain Pearlware		1780 - 1840
155	1	Transfer Printed Pearlware		1784 - 1840
155	2	Mocha Annular Ware		1795 - 1895
155	5	Undecorated Ironstone		1840 - 1930
155	7	Staffordshire Slipware		1675 - 1770
155	5	Brown English Salt Glazed Stoneware		1690 - 1775

2004 Summer Ventures Excavation				
155	2	Rhenish Blue and Gray Stoneware		1575 - 1775
155	1	Black Lead Glazed Coarse Earthenware		1700 - 1770
155	3	Transfer Printed Pearlware		1784 - 1840
155	1	Astbury-type		1720s - 1750
155	20	Iron Cut Nail		Late 18th Early 19th century
155	3	Iron Nail Wire Flat Head 1 is XL		
155	4	Wire Iron Nail		End of 19th century - Present
155	1	Rubber Washer Farm Tool from 1" garden hose		20th century
155	1	Clear Plastic Caulking Tube		20th century
155	1	Brown Cigarette Filter		20th century
155	1	Black non slate Asphalt Shingle		20th century
FS#	Unit	Provenience		TPQ
155	75N 50E	Zone 1 Level 2		20th century
FS#	Artifact Count	Artifact	Size	Production Date Range
156	33	Kaolin Tobacco Pipe Stem	4/64	1750 - 1800
156	23	Kaolin Tobacco Pipe Stem	5/64	1720 - 1750
156	1	Kaolin Tobacco Pipe Stem	6/64	1680 - 1720
156	1	Unglazed Coarse Earthenware		1490 - 1900
156	1	Brown Lead Glazed Coarse Earthenware		1490 - 1900
156	4	Lead Glazed Coarse Earthenware		1490 - 1900
156	21	Blue on White Delftware		1630 - 1790
156	4	Black Lead Glazed Coarse Earthenware		1700 - 1770
156	2	Brown Nottingham Stoneware		1700 - 1810
156	28	White Salt Glazed Stoneware		1720 - 1770
156	2	Whieldon		1740 - 1770
156	10	Plain Creamware		1762 - 1820
156	11	Plain Pearlware		1780 - 1840
156	13	Transfer Printed Pearlware		1784 - 1840
156	28	Undecorated Ironstone		1840 - 1930
156	3	Edged Pearlware		1785 - 1840
156	1	Agate Ware		1740 - 1775
156	12	Staffordshire Slipware		1675 - 1770
156	1	Rhenish Blue and Gray Stoneware		1575 - 1775
156	1	Banded Annular Ware		1785 - 1840
156	2	Staffordshire Slipware		1675 - 1770
156	4	Astbury-type		1720s - 1750
156	1	Black Buckleyware		Mid 17th - 19th century
156	7	Wire Flat Head Iron Nail		End of 19th century - Present
156	25	Iron Cut Nail		Late 18th Early 19th century
156	1	Prosser 4 Hole Clothing Button		Post 1840
156	1	White Plastic		20th century
156	1	Yellow Plastic Fragment		20th century
FS#	Unit	Provenience		TPQ
156	70N 50E	Zone 1 Level 2		20th century
FS#	Artifact Count	Artifact	Size	Production Date Range
157	21	Kaolin Tobacco Pipe Stem	4/64	1750 - 1800
157	1	Kaolin Tobacco Pipe Stem	5/64	1720 - 1750
157	3	Brown Lead Glazed Coarse Earthenware		1490 - 1900
157	10	Lead Glazed Coarse Earthenware		1490 - 1900
157	23	Blue on White Delftware		1630 - 1790
157	1	Brown Nottingham Stoneware		1700 - 1810
157	21	White Salt Glazed Stoneware		1720 - 1770
157	4	Whieldon		1740 - 1770
157	2	Jackfield-Type Ware		1740 - 1790
157	23	Plain Pearlware		1780 - 1840
157	1	Plain Whiteware		1830 - Present
157	3	Transfer Printed Whiteware		1830 - Present
157	16	Undecorated Ironstone		1840 - 1930
157	1	Edged Pearlware		1785 - 1840

2004 Summer Ventures Excavation				
157	10	Staffordshire Slipware		1675 - 1770
157	6	Polychrome Agateware		1740 - 1775
157	1	Brown English Salt Glazed Stoneware		1690 - 1775
157	2	Brown Nottingham Stoneware		1700 - 1810
157	2	Rhenish Blue and Gray Stoneware		1575 - 1775
157	2	Black Lead Glazed Coarse Earthenware		1700 - 1770
157	2	Banded Annular Ware		1785 - 1840
157	2	English Soft Paste Porcelain		1745 - 1800
157	1	Staffordshire Slipware		1675 - 1770
157	2	Brown Nottingham Stoneware		1700 - 1810
157	1	Transfer Printed Pearlware		1784 - 1840
157	1	Modern Blue Porcelain		
157	3	Astbury-type		1720s - 1750
157	2	Yellow Ware		1840 - 20th century
157	31	Iron Cut Nail		Late 18th Early 19th century
157	11	Wire Flat Head Iron Nail		End of 19th century - Present
157	3	Plastic		20th century
FS#	Unit	Provenience		TPQ
157	70N 45E	Zone 1 Level 2		20th century
FS#	Artifact Count	Artifact	Size	Production Date Range
158	1	White Salt Glazed Stoneware		1720 - 1770
158	4	Plain Pearlware		1780 - 1840
158	1	Staffordshire Slipware		1675 - 1770
158	1	Transfer Printed Pearlware		1784 - 1840
158	1	Brown Nottingham Stoneware		1700 - 1810
158	7	Wire Flat Head Iron Nail		Late 19th century - Present
158	17	Iron Cut Nail		Late 18th Early 19th century
FS#	Unit	Provenience		TPQ
158	55N 125E	Zone 1 Level 2		Late 19th century
FS#	Artifact Count	Artifact	Size	Production Date Range
159	16	Kaolin Tobacco Pipe Stem	4/64	1750 - 1800
159	9	Kaolin Tobacco Pipe Stem	5/64	1720 - 1750
159	1	Kaolin Tobacco Pipe Stem	6/64	1680 - 1720
159	5	Lead Glazed Coarse Earthenware		1490 - 1900
159	19	Blue on White Delftware		1630 - 1790
159	9	Black Lead Glazed Coarse Earthenware		1700 - 1770
159	2	Brown Nottingham Stoneware		1700 - 1810
159	12	White Salt Glazed Stoneware		1720 - 1770
159	1	Scratch Blue White Salt Glazed Stoneware		1735 - 1775
159	3	Whieldon		1740 - 1770
159	1	Jackfield-Type Ware		1740 - 1790
159	11	Plain Creamware		1762 - 1820
159	7	Plain Pearlware		1780 - 1840
159	9	Transfer Printed Pearlware		1784 - 1840
159	1	Mocha Annular Ware		1795 - 1895
159	17	Undecorated Ironstone		1840 - 1930
159	7	Staffordshire Slipware		1675 - 1770
159	3	Polychrome Agateware		1740 - 1775
159	1	Edged Pearlware		1785 - 1840
159	2	Rhenish Blue and Gray Stoneware		1575 - 1775
159	1	Brown English Salt Glazed Stoneware		1690 - 1775
159	1	Banded Annular Ware		1785 - 1840
159	2	Staffordshire Slipware		1675 - 1770
159	1	Modern Blue Porcelain		
159	1	Astbury-type		1720s - 1750
159	11	Iron Cut Nail		Late 18th Early 19th century
159	6	Wire Flat Head Iron Nail		End of 19th century - Present
159	2	Green Asbestos Shingle		20th century
159	1	Not Modern Aluminum Pull Tab		1962 - Present

2004 Summer Ventures Excavation				
159	3	Green Non Slate Asphalt Shingle		1871 - Present
159	1	Silver Duct Tape		20th century
FS#	Unit	Provenience		TPQ
159	75N 45E	Zone 1 Level 2		20th century
FS#	Artifact Count	Artifact	Size	Production Date Range
161	1	Iron Cut Nail		Late 18th Early 19th century
FS#	Unit	Provenience		TPQ
161	55N 125E	Feature 51		Late 18th century
FS#	Artifact Count	Artifact	Size	Production Date Range
162	1	Kaolin Tobacco Pipe Stem	5/64	1720 - 1750
FS#	Unit	Provenience		TPQ
162	70N 45E	Feature 52		1720
FS#	Artifact Count	Artifact	Size	Production Date Range
163	1	Lead Glazed Coarse Earthenware		1490 - 1900
163	1	White Salt Glazed Stoneware		1720 - 1770
163	2	Plain Creamware		1762 - 1820
163	7	Undecorated Ironstone		1840 - 1930
163	1	Edged Pearlware		1785 - 1840
163	3	Wire Flat Head Iron Nail		End of 19th century - Present
163	23	Iron Cut Nail		Late 18th Early 19th century
FS#	Unit	Provenience		TPQ
163	55N 125E	Zone 2 Level 1		End of 19th century
FS#	Artifact Count	Artifact	Size	Production Date Range
164	87	Kaolin Tobacco Pipe Stem	4/64	1750 - 1800
164	54	Kaolin Tobacco Pipe Stem	5/64	1720 - 1750
164	1	Kaolin Tobacco Pipe Stem	6/64	1680 - 1720
164	18	Lead Glazed Coarse Earthenware		1490 - 1900
164	1	Blue on White Delftware		1630 - 1790
164	8	Black Lead Glazed Coarse Earthenware		1700 - 1770
164	4	Brown Nottingham Stoneware		1700 - 1810
164	25	White Salt Glazed Stoneware		1720 - 1770
164	3	Scratch Blue White Salt Glazed Stoneware		1735 - 1775
164	5	Whieldon		1740 - 1770
164	2	Jackfield-Type Ware		1740 - 1790
164	17	Plain Creamware		1762 - 1820
164	9	Plain Pearlware		1780 - 1840
164	5	Transfer Printed Pearlware		1784 - 1840
164	22	Undecorated Ironstone		1840 - 1930
164	1	Edged Pearlware		1785 - 1840
164	17	Staffordshire Slipware		1675 - 1770
164	3	Rhenish Blue and Gray Stoneware		1575 - 1775
164	66	Polychrome Delftware		1571 - 1790
164	4	Black Lead Glazed Coarse Earthenware		1700 - 1770
164	3	Banded Annular Ware		1785 - 1840
164	3	English Soft Paste Porcelain		1745 - 1800
164	1	Ch Ing Blue on White Porcelain		1644 - 1912
164	6	Staffordshire Slipware		1675 - 1770
164	2	Blue and White Hand Painted Pearlware		1775 - 1840
164	3	Early Polychrome Hand Painted Pearlware		1795 - 1820
164	2	Astbury-type		1720s - 1750
164	5	Cut Iron Nail		Late 18th Early 19th century
FS#	Unit	Provenience		TPQ
164	70N 50E	Zone 1 Level 3		Late 18th century
FS#	Artifact Count	Artifact	Size	Production Date Range
165	34	Kaolin Tobacco Pipe Stem	4/64	1750 - 1800
165	21	Kaolin Tobacco Pipe Stem	5/64	1720 - 1750
165	1	Kaolin Tobacco Pipe Stem	6/64	1680 - 1720
165	1	Unglazed Coarse Earthenware		1490 - 1900
165	6	Lead Glazed Coarse Earthenware		1490 - 1900
165	38	Blue on White Delftware		1630 - 1790

2004 Summer Ventures Excavation				
165	1	Brown Nottingham Stoneware		1700 - 1810
165	18	White Salt Glazed Stoneware		1720 - 1770
165	4	Whieldon		1740 - 1770
165	13	Plain Creamware		1762 - 1820
165	1	Blue Sponged Pearlware		1770 - 1830
165	20	Plain Pearlware		1780 - 1840
165	5	Transfer Printed Pearlware		1784 - 1840
165	7	Plain Whiteware		1830 - Present
165	11	Undecorated Ironstone		1840 - 1930
165	1	Polychrome Agateware		1740 - 1775
165	3	Edged Pearlware		1785 - 1840
165	23	Staffordshire Slipware		1675 - 1770
165	1	Brown English Salt Glazed Stoneware		1690 - 1775
165	2	Rhenish Blue and Gray Stoneware		1575 - 1775
165	1	Rhenish Blue and Gray Stoneware		1575 - 1775
165	2	Black Lead Glazed Coarse Earthenware		1700 - 1770
165	1	Brown Nottingham Stoneware		1700 - 1810
165	1	Modern Blue Porcelain		20th century
165	1	Astbury-type		1720s - 1750
165	39	Iron Cut Nail		Late 18th Early 19th century
165	6	Wire Iron Nail		End of 19th century - Present
165	1	Prosser Clothing Button 4 Hole		Post 1840
165	1	Gray Copper Furniture Tack		1850 - Present
165	1	Silver Duct Tape		20th century
FS#	Unit	Provenience		TPQ
165	75N 45E	Zone 1 Level 3		20th century
FS#	Artifact Count	Artifact	Size	Production Date Range
166	22	Kaolin Tobacco Pipe Stem	4/64	1750 - 1800
166	3	Kaolin Tobacco Pipe Stem	5/64	1720 - 1750
166	1	Kaolin Tobacco Pipe Stem	6/64	1680 - 1720
166	1	Brown Lead Glazed Coarse Earthenware		1490 - 1900
166	8	Lead Glazed Coarse Earthenware		1490 - 1900
166	39	Blue on White Delftware		1630 - 1790
166	2	Black Lead Glazed Coarse Earthenware		1700 - 1770
166	1	Brown Nottingham Stoneware		1700 - 1810
166	27	White Salt Glazed Stoneware		1720 - 1770
166	1	Scratch Blue White Salt Glazed Stoneware		1735 - 1775
166	2	Whieldon		1740 - 1770
166	1	Jackfield-Type Ware		1740 - 1790
166	8	Plain Creamware		1762 - 1820
166	1	Blue Sponged Pearlware		1770 - 1830
166	11	Plain Pearlware		1780 - 1840
166	7	Transfer Printed Pearlware		1784 - 1840
166	1	Mocha Annular Ware		1795 - 1895
166	19	Undecorated Ironstone		1840 - 1930
166	19	Staffordshire Slipware		1675 - 1770
166	2	Polychrome Agateware		1740 - 1775
166	3	Edged Pearlware		1785 - 1840
166	2	Brown English Salt Glazed Stoneware		1690 - 1775
166	3	Rhenish Blue and Gray Stoneware		1575 - 1775
166	1	Rhenish Blue and Gray Stoneware		1575 - 1775
166	1	Brown English Salt Glazed Stoneware		1690 - 1775
166	1	Black Lead Glazed Coarse Earthenware		1700 - 1770
166	1	Banded Annular Ware		1785 - 1840
166	1	Ch Ing Blue on White Porcelain		1644 - 1912
166	2	Staffordshire Slipware		1675 - 1770
166	1	Brown Nottingham Stoneware		1700 - 1810
166	6	Astbury-type		1720s - 1750
166	55	Cut Iron Nail		Late 18th Early 19th century
166	3	Asphalt Shingle		1871 - Present

2004 Summer Ventures Excavation				
FS#	Unit	Provenience		TPQ
166	70N 45E	Zone 1 Level 3		1871
FS#	Artifact Count	Artifact	Size	Production Date Range
167	79	Kaolin Tobacco Pipe Stem	4/64	1750 - 1800
167	23	Kaolin Tobacco Pipe Stem	5/64	1720 - 1750
167	2	Kaolin Tobacco Pipe Stem	6/64	1680 - 1720
167	15	Lead Glazed Coarse Earthenware		1490 - 1900
167	4	Unglazed Redware		1500 - 1750
167	7	Black Lead Glazed Coarse Earthenware		1700 - 1770
167	1	Brown Nottingham Stoneware		1700 - 1810
167	22	White Salt Glazed Stoneware		1720 - 1770
167	5	Whieldon		1740 - 1770
167	2	Jackfield-Type Ware		1740 - 1790
167	20	Plain Creamware		1762 - 1820
167	1	Blue Spinged Pearlware		1770 - 1830
167	18	Plain Pearlware		1780 - 1840
167	13	Transfer Printed Creamware		
167	21	Undecorated Ironstone		1840 - 1930
167	71	Polychrome Delftware		1571 - 1790
167	17	Staffordshire Slipware		1675 - 1770
167	3	Polychrome Agateware		1740 - 1775
167	2	Brown English Salt Glazed Stoneware		1690 - 1775
167	6	Rhenish Blue and Gray Stoneware		1575 - 1775
167	1	Black Lead Glazed Coarse Earthenware		1700 - 1770
167	1	Cabled Annular Ware		1790 - 1820
167	3	Banded Annular Ware		1785 - 1840
167	1	Ch Ing Blue on White Porcelain		1644 - 1912
167	3	Astbury-type		1720s - 1750
167	1	Yellow Ware		1840 - 20th century
167	3	Wire Iron Nail		Late 19th century - Present
167	22	Cut Iron Nail		Late 18th Early 19th century
167	1	Green Copper Furniture Tack		1850 - Present
167		Black Non-Slate Asphalt Shingle		1871 - Present
FS#	Unit	Provenience		TPQ
167	75N 50E	Zone 1 Level 3		Late 19th century
FS#	Artifact Count	Artifact	Size	Production Date Range
168	6	Kaolin Tobacco Pipe Stem	4/64	1750 - 1800
168	3	Kaolin Tobacco Pipe Stem	5/64	1720 - 1750
168	1	Kaolin Tobacco Pipe Stem	6/64	1680 - 1720
168	1	Lead Glazed Coarse Earthenware		1490 - 1900
168	6	Blue on White Delftware		1630 - 1790
168	2	Black Lead Glazed Coarse Earthenware		1700 - 1770
168	1	Brown Nottingham Stoneware		1700 - 1810
168	3	Plain Creamware		1762 - 1820
168	3	Plain Pearlware		1780 - 1840
168	1	Transfer Printed Pearlware		1784 - 1840
168	1	Staffordshire Slipware		1675 - 1770
168	1	Brown Nottingham Stoneware		1700 - 1810
168	1	Black Buckleyware		Mid 17th - 19th century
168	4	Wire Iron Nail		End of 19th century - Present
FS#	Unit	Provenience		TPQ
168	75N 45-50E	Feature 53		Late 19th century
FS#	Artifact Count	Artifact	Size	Production Date Range
169	53	Kaolin Tobacco Pipe Stem	4/64	1750 - 1800
169	32	Kaolin Tobacco Pipe Stem	5/64	1720 - 1750
169	7	Lead Glazed Coarse Earthenware		1490 - 1900
169	17	Blue on White Delftware		1630 - 1790
169	5	Black Lead Glazed Coarse Earthenware		1700 - 1770
169	5	Brown Nottingham Stoneware		1700 - 1810
169	13	White Salt Glazed Stoneware		1720 - 1770

2004 Summer Ventures Excavation				
169	3	Whieldon		1740 - 1770
169	1	Jackfield-Type Ware		1740 - 1790
169	10	Plain Creamware		1762 - 1820
169	3	Plain Pearlware		1780 - 1840
169	2	Undecorated Ironstone		1840 - 1930
169	1	Edged Pearlware		1785 - 1840
169	1	Polychrome Agateware		1740 - 1775
169	1	Brown English Salt Glazed Stoneware		1690 - 1775
169	1	Rhenish Blue and Gray Stoneware		1575 - 1775
169	3	Black Lead Glazed Coarse Earthenware		1700 - 1770
169	1	Blue and White Hand Painted Pearlware		1775 - 1840
169	8	Staffordshire Slipware		1675 - 1770
169	10	Cut Iron Nail		Late 18th Early 19th century
FS#	Unit	Provenience		TPQ
169	70N 50E	Zone 2 Level 1		1840
FS#	Artifact Count	Artifact	Size	Production Date Range
170	2	Kaolin Tobacco Pipe Stem	4/64	1750 - 1800
170	1	Lead Glazed Coarse Earthenware		1490 - 1900
170	1	Transfer Printed Pearlware		1784 - 1840
170	1	Plain Pearlware		1780 - 1840
170	1	Redware		1500 - 1750
170	4	Polychrome Delftware		1571 - 1790
FS#	Unit	Provenience		TPQ
170	75N 50E	Feature 54		1784
FS#	Artifact Count	Artifact	Size	Production Date Range
171	5	Iron Cut Nail		Late 18th Early 19th century
171	1	Wire Flat Head Iron Nail		End of 19th century - Present
FS#	Unit	Provenience		TPQ
171	55N 125E	Feature 55		End of 19th century
FS#	Artifact Count	Artifact	Size	Production Date Range
172	14	Kaolin Tobacco Pipe Stem	4/64	1750 - 1800
172	1	Kaolin Tobacco Pipe Stem	5/64	1720 - 1750
172	7	Lead Glazed Coarse Earthenware		1490 - 1900
172	23	Blue on White Delftware		1630 - 1790
172	1	Black Lead Glazed Coarse Earthenware		1700 - 1770
172	1	Brown Nottingham Stoneware		1700 - 1810
172	22	White Salt Glazed Stoneware		1720 - 1770
172	3	Whieldon		1740 - 1770
172	3	Jackfield-Type Ware		1740 - 1790
172	7	Plain Creamware		1762 - 1820
172	5	Plain Pearlware		1780 - 1840
172	1	Transfer Printed Pearlware		1784 - 1840
172	7	Staffordshire Slipware		1675 - 1770
172	2	Edged Pearlware		1785 - 1840
172	1	Brown English Salt Glazed Stoneware		1690 - 1775
172	1	Black Lead Glazed Coarse Earthenware		1700 - 1770
172	1	Banded Annular Ware		1785 - 1840
172	4	Staffordshire Slipware		1675 - 1770
172	1	Brown Nottingham Stoneware		1700 - 1810
172	3	Astbury-type		1720s - 1750
172	9	Wire Iron Nail		End of 19th century - Present
FS#	Unit	Provenience		TPQ
172	70N 45E	Zone 2 Level 1		Late 19th century
FS#	Artifact Count	Artifact	Size	Production Date Range
173	44	Kaolin Tobacco Pipe Stem	4/64	1750 - 1800
173	7	Kaolin Tobacco Pipe Stem	5/64	1720 - 1750
173	1	Kaolin Tobacco Pipe Stem	6/64	1680 - 1720
173	1	Brown Lead Glazed Coarse Earthenware		1490 - 1900
173	6	Lead Glazed Coarse Earthenware		1490 - 1900

2004 Summer Ventures Excavation				
173	45	Blue on White Delftware		1630 - 1790
173	3	Black Lead Glazed Coarse Earthenware		1700 - 1770
173	14	White Salt Glazed Stoneware		1720 - 1770
173	6	Whieldon		1740 - 1770
173	1	Jackfield-Type Ware		1740 - 1790
173	16	Plain Creamware		1762 - 1820
173	8	Plain Pearlware		1780 - 1840
173	5	Transfer Printed Pearlware		1784 - 1840
173	3	Undecorated Ironstone		1840 - 1930
173	3	Polychrome Agateware		1740 - 1775
173	17	Staffordshire Slipware		1675 - 1770
173	2	Edged Pearlware		1785 - 1840
173	4	Rhenish Blue and Gray Stoneware		1575 - 1775
173	2	Black Lead Glazed Coarse Earthenware		1700 - 1770
173	1	Banded Annular Ware		1785 - 1840
173	1	Black Buckleware		Mid 17th - 19th century
173	1	Cashaie Grit Tempered Prehistoric		800 - 1715 (800 - 1650)
173	1	Bottle Seal "I. Elliot 1741"		1741
FS#	Unit	Provenience		TPQ
173	75N 50E	Zone 2 Level 1		1785
FS#	Artifact Count	Artifact	Size	Production Date Range
174	30	Kaolin Tobacco Pipe Stem	4/64	1750 - 1800
174	22	Kaolin Tobacco Pipe Stem	5/64	1720 - 1750
174	4	Kaolin Tobacco Pipe Stem	6/64	1680 - 1720
174	7	Lead Glazed Coarse Earthenware		1490 - 1900
174	37	Blue on White Delftware		1630 - 1790
174	1	Black Lead Glazed Coarse Earthenware		1700 - 1770
174	3	Brown Nottingham Stoneware		1700 - 1810
174	13	White Salt Glazed Stoneware		1720 - 1770
174	2	Whieldon		1740 - 1770
174	2	Jackfield-Type Ware		1740 - 1790
174	23	Plain Creamware		1762 - 1820
174	6	Plain Pearlware		1780 - 1840
174	1	Transfer Printed Pearlware		1784 - 1840
174	2	Undecorated Ironstone		1840 - 1930
174	1	Transfer Printed Creamware		1770 - 1815
174	2	Edged Pearlware		1785 - 1840
174	21	Staffordshire Slipware		1675 - 1770
174	2	Brown English Salt Glazed Stoneware		1690 - 1775
174	2	Black Lead Glazed Coarse Earthenware		1700 - 1770
174	1	Cabled Annular Ware		1790 - 1820
174	1	Blue and White Hand Painted Pearlware		1775 - 1840
174	1	English Soft Paste Porcelain		1745 - 1800
174	2	Staffordshire Slipware		1675 - 1770
174	2	Brown Nottingham Stoneware		1700 - 1810
174	3	Yellow Ware		1840 - 20th century
174	1	Astbury-type		1720s - 1750
174	1	Black Buckleware		Mid 17th - 19th century
174	5	Cut Iron Nail		Late 18th Early 19th century
FS#	Unit	Provenience		TPQ
174	75N 45E	Zone 2 Level 1		1840
FS#	Artifact Count	Artifact	Size	Production Date Range
175	1	Black Lead Glazed Coarse Earthenware		1700 - 1770
175	1	Plain Pearlware		1780 - 1840
175	1	Undecorated Ironstone		1840 - 1930
175	1	Yellow Ware		1840 - 20th century
175	8	Cut Iron Nail		Late 18th Early 19th century
175	3	Wire Iron Nail		End of 19th century - Present
FS#	Unit	Provenience		TPQ
175	55N 125E	Zone 2 Level 2		Late 19th century

2004 Summer Ventures Excavation				
FS#	Artifact Count	Artifact	Size	Production Date Range
176	15	Kaolin Tobacco Pipe Stem	4/64	1750 - 1800
176	2	Kaolin Tobacco Pipe Stem	5/64	1720 - 1750
176	3	Lead Glazed Coarse Earthenware		1490 - 1900
176	1	White Salt Glazed Stoneware		1720 - 1770
176	1	Plain Creamware		1762 - 1820
176	1	Plain Pearlware		1780 - 1840
176	3	Blue on White Delftware		1630 - 1790
176	1	Rhenish Blue and Gray Stoneware		1575 - 1775
176	2	Staffordshire Slipware		1675 - 1770
176	1	Astbury-type		1720s - 1750
176	1	Cashaie Tan Fabric Impressed Prehistoric		800 - 1715 (800 - 1650)
FS#	Unit	Provenience		TPQ
176	70N 50E	Zone 3 Level 1		1780
FS#	Artifact Count	Artifact	Size	Production Date Range
177	2	Kaolin Tobacco Pipe Stem	4/64	1750 - 1800
177	4	Blue on White Delftware		1630 - 1790
177	1	Jackfield-Type Ware		1740 - 1790
177	2	White Salt Glazed Stoneware		1720 - 1770
177	1	Brown English Salt Glazed Stoneware		1690 - 1775
FS#	Unit	Provenience		TPQ
177	70N 45E	Zone 3 Level 1		1750
FS#	Artifact Count	Artifact	Size	Production Date Range
178	4	Kaolin Tobacco Pipe Stem	4/64	1750 - 1800
178	1	Lead Glazed Coarse Earthenware		1490 - 1900
178	2	Plain Pearlware		1780 - 1840
178	1	Transfer Printed Pearlware		1784 - 1840
178	2	White Salt Glazed Stoneware		1720 - 1770
178	1	Polychrome Agateware		1740 - 1775
FS#	Unit	Provenience		TPQ
178	75N 50E	Feature 56		1784
FS#	Artifact Count	Artifact	Size	Production Date Range
179	3	Kaolin Tobacco Pipe Stem	4/64	1750 - 1800
179	4	Kaolin Tobacco Pipe Stem	5/64	1720 - 1750
179	2	Plain Creamware		1762 - 1820
179	13	Blue on White Delftware		1630 - 1790
179	2	Black Lead Glazed Coarse Earthenware		1700 - 1770
179	1	Lead Glazed Coarse Earthenware		1490 - 1900
179	2	Plain Pearlware		1780 - 1840
179	1	Transfer Printed Pearlware		1784 - 1840
179	6	White Salt Glazed Stoneware		1720 - 1770
179	1	Cut Iron Nail		Late 18th Early 19th century
FS#	Unit	Provenience		TPQ
179	75N 45E	Zone 3 Level 1		Late 18th century
FS#	Artifact Count	Artifact	Size	Production Date Range
180	2	Undecorated Ironstone		1840 - 1930
180	1	Prosser White Ceramic 4 Hole Clothing Button		Post 1840
180	9	Cut Iron Nail		Late 18th Early 19th century
180	5	Wire Iron Nail		End of 19th century - Present
FS#	Unit	Provenience		TPQ
180	55N 125E	Feature 57		Late 19th century
FS#	Artifact Count	Artifact	Size	Production Date Range
182	9	Kaolin Tobacco Pipe Stem	4/64	1750 - 1800
182	3	Kaolin Tobacco Pipe Stem	5/64	1720 - 1750
182	10	Blue on White Delftware		1630 - 1790
182	2	Brown Nottingham Stoneware		1700 - 1810
182	3	White Salt Glazed Stoneware		1720 - 1770
182	2	Scratch Blue White Salt Glazed Stoneware		1735 - 1775
182	1	Undecorated Ironstone		1840 - 1930
182	2	Polychrome Agateware		1740 - 1775

2004 Summer Ventures Excavation				
182	3	Staffordshire Slipware		1675 - 1770
182	1	Black Lead Glazed Coarse Earthenware		1700 - 1770
182	1	Transfer Printed Pearlware		1784 - 1840
182	1	Astbury-type		1720s - 1750
FS#	Unit	Provenience		TPQ
182	75N 50E	Zone 3 Level 1		1840
FS#	Artifact Count	Artifact	Size	Production Date Range
183	1	Kaolin Tobacco Pipe Stem	4/64	1750 - 1800
FS#	Unit	Provenience		TPQ
183	70N 45E	Zone 3 Level 2		1750
FS#	Artifact Count	Artifact	Size	Production Date Range
184	3	Kaolin Tobacco Pipe Stem	4/64	1750 - 1800
184	1	White Salt Glazed Stoneware		1720 - 1770
184	1	Plain Creamware		1762 - 1820
184	3	Plain Pearlware		1780 - 1840
184	1	Blue on White Delftware		1630 - 1790
FS#	Unit	Provenience		TPQ
184	75N 45E	Zone 3 Level 2		1780

2005 Historic Bath Survey				
ACC-FS#	Artifact Count	Artifact	Size	Production Date Range
1648-3	2	Black Lead Glazed Coarse Earthenware		1700 - 1770
FS #	Unit	Provenience		TPQ
3	Lot 1	Shovel Test Pit 3		1700
ACC-FS#	Artifact Count	Artifact	Size	Production Date Range
1648-4	1	Molded and Punctated Brown Lead Glazed Coarse Earthenware		1490 - 1900
1648-4	1	Blue on White Delftware		1630 - 1790
1648-4	1	Yellow Staffordshire Slipware		1675 - 1770
1648-4	1	Brown Salt Glazed Stoneware		1690 - 1775
1648-4	1	Purple Transfer Printed Pearlware		1784 - 1840
1648-4	1	Annular Ware Mocha		1795 - 1895
FS #	Unit	Provenience		TPQ
4	Lot 1	Shovel Test Pit 4		1795
ACC-FS#	Artifact Count	Artifact	Size	Production Date Range
1648-5	1	Brown Lead Glazed Coarse Earthenware		1490 - 1900
1648-5	3	Blue on White Delftware		1630 - 1790
1648-5	1	Transfer Printed Pearlware		1675 - 1700
1648-5	1	Combed Staffordshire Slipware		1675 - 1770
1648-5	1	Black Lead Glazed Coarse Earthenware		1700 - 1770
1648-5	1	Copper Saudered eye Button		Post 1800
FS #	Unit	Provenience		TPQ
5	Lot 1	Shovel Test Pit 6		1800
ACC-FS#	Artifact Count	Artifact	Size	Production Date Range
1648-6	1	Kaolin Tobacco Pipe Stem	4/64	1750 - 1800
1648-6	1	Lead Glazed Coarse Earthenware		1490 - 1900
FS #	Unit	Provenience		TPQ
6	Lot 1	Shovel Test Pit 7		1750
ACC-FS#	Artifact Count	Artifact	Size	Production Date Range
1648-7	1	Plain Whiteware		1830 - Present
FS #	Unit	Provenience		TPQ
7	Lot 1	Shovel Test Pit 8		1830
ACC-FS#	Artifact Count	Artifact	Size	Production Date Range
1648-31	1	Polychrome Staffordshire Slipware		1675 - 1770
1648-31	1	Polychrome Clouded Whieldon ware		1740 - 1770
1648-31	1	Plain Pearlware		1780 - 1840
FS #	Unit	Provenience		TPQ
31	Lot 1	Shovel Test Pit 9		1780
ACC-FS#	Artifact Count	Artifact	Size	Production Date Range
1648-32	2	Plain Pearlware		1780 - 1840
1648-32	2	Transfer Printed Pearlware		1784 - 1840
1648-32	1	Brown Lead Glazed Coarse Earthenware		1490 - 1900
1648-32	1	Blue on White Delftware		1630 - 1790
1648-32	1	White Dot, Diaper & Basket Salt-Glazed Stoneware		1720 - 1770
FS #	Unit	Provenience		TPQ
32	Lot 1	Shovel Test Pit 10		1784
ACC-FS#	Artifact Count	Artifact	Size	Production Date Range
1648-33	1	Blue Hand Painted Pearlware		1775 - 1840
FS #	Unit	Provenience		TPQ
33	Lot 1	Shovel Test Pit 11		1775
ACC-FS#	Artifact Count	Artifact	Size	Production Date Range
1648-34	1	White Salt-Glazed Stoneware		1720 - 1770
FS #	Unit	Provenience		TPQ
34	Lot 1	Shovel Test Pit 12		1720
ACC-FS#	Artifact Count	Artifact	Size	Production Date Range
1648-35	1	Polychrome Glass Marble		Post 1864
FS #	Unit	Provenience		TPQ
35	Lot 1	Shovel Test Pit 13		1864
ACC-FS#	Artifact Count	Artifact	Size	Production Date Range
1648-38	1	Blue & Gray Rhenish Stoneware		1575 - 1775
1648-38	1	Transfer Printed Pearlware		1784 - 1840

2005 Historic Bath Survey				
FS #	Unit	Provenience		TPQ
38	Lot 1	Shovel Test Pit 17		1784
ACC-FS#	Artifact Count	Artifact	Size	Production Date Range
1648-58	2	Kaolin Tobacco Pipe Stem	5/64	1720 - 1750
1648-58	1	Lead Glazed Coarse Earthenware		1490 - 1900
1648-58	1	Purple Transfer Printed Pearlware		1784 - 1840
FS #	Unit	Provenience		TPQ
58	Lot 1	Shovel Test Pit 18		1784
ACC-FS#	Artifact Count	Artifact	Size	Production Date Range
1648-59	1	Brown Lead Glazed Coarse Earthenware		1490 - 1900
1648-59	1	Lead Glazed Coarse Earthenware		1490 - 1900
1648-59	1	Plain Delftware		1640 - 1800
1648-59	2	White Salt-Glazed Stoneware		1720 - 1770
1648-59	1	Purple Transfer Printed Pearlware		1784 - 1840
FS #	Unit	Provenience		TPQ
59	Lot 1	Shovel Test Pit 19		1784
ACC-FS#	Artifact Count	Artifact	Size	Production Date Range
1648-60	1	Yellow Staffordshire Slipware		1675 - 1770
1648-60	1	Black Lead Glazed Coarse Earthenware		1700 - 1770
FS #	Unit	Provenience		TPQ
60	Lot 1	Shovel Test Pit 20		1700
ACC-FS#	Artifact Count	Artifact	Size	Production Date Range
1648-62	1	Blue Hand Painted Pearlware		1775 - 1840
1648-62	1	Blue Shell-Edged Pearlware		1785 - 1840
1648-62	1	Plain Whiteware		1830 - Present
FS #	Unit	Provenience		TPQ
62	Lot 1	Shovel Test Pit 22		1830
ACC-FS#	Artifact Count	Artifact	Size	Production Date Range
1648-63	1	Transfer Printed Pearlware		1784 - 1840
FS #	Unit	Provenience		TPQ
63	Lot 1	Shovel Test Pit 23		1784
ACC-FS#	Artifact Count	Artifact	Size	Production Date Range
1648-64	1	Incised German Blue & Gray Rhenish Stoneware		1575 - 1775
FS #	Unit	Provenience		TPQ
64	Lot 1	Shovel Test Pit 25		1575
ACC-FS#	Artifact Count	Artifact	Size	Production Date Range
1648-67	1	Plain Pearlware		1780 - 1840
1648-67	1	Transfer Printed Pearlware		1784 - 1840
FS #	Unit	Provenience		TPQ
67	Lot 1	Shovel Test Pit 28		1784
ACC-FS#	Artifact Count	Artifact	Size	Production Date Range
1648-70	1	Transfer Printed Pearlware		1784 - 1840
FS #	Unit	Provenience		TPQ
70	Lot 1	Shovel Test Pit 32		1784
ACC-FS#	Artifact Count	Artifact	Size	Production Date Range
1648-113	1	Purple Transfer Printed Pearlware		1784 - 1840
FS #	Unit	Provenience		TPQ
113	Lot 1	Shovel Test Pit 34		1784
ACC-FS#	Artifact Count	Artifact	Size	Production Date Range
1648-114	1	Early Polychrome Hand Painted Pearlware		1795 - 1820
FS #	Unit	Provenience		TPQ
114	Lot 1	Shovel Test Pit 35		1795
ACC-FS#	Artifact Count	Artifact	Size	Production Date Range
1648-117	1	Staffordshire Slipware		1675 - 1770
FS #	Unit	Provenience		TPQ
117	Lot 1	Shovel Test Pit 38		1675
ACC-FS#	Artifact Count	Artifact	Size	Production Date Range
1648-119	1	Polychrome Banded Annular Ware		1785 - 1840
1648-119	3	Whiteware with Gold Gilded Overglaze		1870 - Present
FS #	Unit	Provenience		TPQ
119	Lot 1	Shovel Test Pit 64		1870

2005 Historic Bath Survey				
ACC-FS#	Artifact Count	Artifact	Size	Production Date Range
1648-122	1	Blue Edged Pearlware		1785 - 1840
FS #	Unit	Provenience		TPQ
122	Lot 1	Shovel Test Pit 67		1785
ACC-FS#	Artifact Count	Artifact	Size	Production Date Range
1648-123	1	Lead Glazed Coarse Earthenware		1490 - 1900
FS #	Unit	Provenience		TPQ
123	Lot 1	Shovel Test Pit 68		1490
ACC-FS#	Artifact Count	Artifact	Size	Production Date Range
1648-125	1	Lead Glazed Coarse Earthenware		1490 - 1900
FS #	Unit	Provenience		TPQ
125	Lot 1	Shovel Test Pit 42		1490
ACC-FS#	Artifact Count	Artifact	Size	Production Date Range
1648-126	2	Iron Cut Nail		Late 18th Early 19th century
FS #	Unit	Provenience		TPQ
126	Lot 1	Shovel Test Pit 43		Late 18th century
ACC-FS#	Artifact Count	Artifact	Size	Production Date Range
1648-127	3	Iron Cut Nail		Late 18th Early 19th century
FS #	Unit	Provenience		TPQ
127	Lot 1	Shovel Test Pit 44		Late 18th century
ACC-FS#	Artifact Count	Artifact	Size	Production Date Range
1648-128	2	Sliptrailed Redware		1750 - 1820
1648-128	5	Plain Whiteware		1830 - Present
FS #	Unit	Provenience		TPQ
128	Lot 1	Shovel Test Pit 45		1830
ACC-FS#	Artifact Count	Artifact	Size	Production Date Range
1648-130	1	Lead Glazed Coarse Earthenware		1490 - 1900
1648-130	1	Metal Clothing Fastener says "Union Made"		Post 1907
FS #	Unit	Provenience		TPQ
130	Lot 1	Shovel Test Pit 47		1907
ACC-FS#	Artifact Count	Artifact	Size	Production Date Range
1648-131	3	Plain Pearlware		1780 - 1840
1648-131	1	Plain Whiteware		1830 - Present
1648-131	1	Banded Annular Ware		1785 - 1840
1648-131	1	Feather Edged Creamware		1765 - 1810
1648-131	1	White Unidentified Porcelain Doll Fragment		Post 1860
FS #	Unit	Provenience		TPQ
131	Lot 1	Shovel Test Pit 48		1860
ACC-FS#	Artifact Count	Artifact	Size	Production Date Range
1648-134	1	White Scalloped Rim Pearlware		1785 - 1840
FS #	Unit	Provenience		TPQ
134	Lot 1	Shovel Test Pit 51		1785
ACC-FS#	Artifact Count	Artifact	Size	Production Date Range
1648-138	1	Plain Pearlware		1780 - 1840
FS #	Unit	Provenience		TPQ
138	Lot 1	Shovel Test Pit 55		1780
ACC-FS#	Artifact Count	Artifact	Size	Production Date Range
1648-139	1	Plain Pearlware		1780 - 1840
FS #	Unit	Provenience		TPQ
139	Lot 1	Shovel Test Pit 56		1780
ACC-FS#	Artifact Count	Artifact	Size	Production Date Range
1648-140	1	Annular Ware Mocha		1795 - 1895
FS #	Unit	Provenience		TPQ
140	Lot 1	Shovel Test Pit 57		1795
ACC-FS#	Artifact Count	Artifact	Size	Production Date Range
1648-141	1	Staffordshire Slipware		1675 - 1770
1648-141	1	Plain Pearlware		1780 - 1840
FS #	Unit	Provenience		TPQ
141	Lot 1	Shovel Test Pit 58		1780
ACC-FS#	Artifact Count	Artifact	Size	Production Date Range
1648-142	1	Unidentified White Porcelain Glossy clear Glaze, possibly		Post 1860

2005 Historic Bath Survey				
		part of doll		
FS #	Unit	Provenience		TPQ
142	Lot 1	Shovel Test Pit 59		1860
ACC-FS#	Artifact Count	Artifact	Size	Production Date Range
1648-143	1	Unidentified White Porcelain Doll Arm		Post 1860
FS #	Unit	Provenience		TPQ
143	Lot 1	Shovel Test Pit 60		1860
ACC-FS#	Artifact Count	Artifact	Size	Production Date Range
1648-144	1	Cut Iron Nail		Late 18th Early 19th century
FS #	Unit	Provenience		TPQ
144	Lot 1	Shovel Test Pit 61		Late 18th century
ACC-FS#	Artifact Count	Artifact	Size	Production Date Range
1648-145	1	Plain Delftware		1640 - 1800
1648-145	1	Polychrome Chinese Export Porcelain		1680 - 1850
1648-145	1	Black Lead Glazed Coarse Earthenware		1700 - 1770
1648-145	1	Whieldon Ware		1740 - 1770
FS #	Unit	Provenience		TPQ
145	Lot 1	Shovel Test Pit 62		1740
ACC-FS#	Artifact Count	Artifact	Size	Production Date Range
1648-146	1	Plain Pearlware		1780 - 1840
FS #	Unit	Provenience		TPQ
146	Lot 1	Shovel Test Pit 63		1780
ACC-FS#	Artifact Count	Artifact	Size	Production Date Range
1648-155	1	Hand Painted Polychrome Whiteware with Floral Pattern (Floral)		1830 - Present
FS #	Unit	Provenience		TPQ
155	Lot 1	Shovel Test Pit 40		1830
ACC-FS#	Artifact Count	Artifact	Size	Production Date Range
1648-156	1	Yellow Staffordshire Slipware		1675 - 1770
FS #	Unit	Provenience		TPQ
156	Lot 1	Shovel Test Pit 41		1675
ACC-FS#	Artifact Count	Artifact	Size	Production Date Range
1648-157	1	Kaolin Tobacco Pipe Stem	4/64	1750 - 1800
1648-157	2	Kaolin Tobacco Pipe Stem	5/64	1720 - 1750
FS #	Unit	Provenience		TPQ
157	Lot 1	NE Corner - Intern house		1750
ACC-FS#	Artifact Count	Artifact	Size	Production Date Range
1648-158	1	Plain Pearlware		1780 - 1840
1648-158	2	Native American Prehistoric Sand Tempered with Orange Paste		Woodland
FS #	Unit	Provenience		TPQ
158	Lot 54	Shovel Test Pit 1		1780
ACC-FS#	Artifact Count	Artifact	Size	Production Date Range
1648-159	1	Native American Prehistoric Sand Tempered with Gray Paste		Woodland
FS #	Unit	Provenience		TPQ
159	Lot 54	Shovel Test Pit 2		Woodland
ACC-FS#	Artifact Count	Artifact	Size	Production Date Range
1648-160	1	Native American Fabric Impressed Sand Tempered with Orange Paste		Woodland
FS #	Unit	Provenience		TPQ
160	Lot 54	Shovel Test Pit 3		Woodland
ACC-FS#	Artifact Count	Artifact	Size	Production Date Range
1648-161	7	Plain Pearlware		1780 - 1840
FS #	Unit	Provenience		TPQ
161	Lot 54	Shovel Test Pit 4		1780
ACC-FS#	Artifact Count	Artifact	Size	Production Date Range
1648-162	2	Plain Pearlware		1780 - 1840
FS #	Unit	Provenience		TPQ
162	Lot 54	Shovel Test Pit 5		1780
ACC-FS#	Artifact Count	Artifact	Size	Production Date Range
1648-163	1	Blue Transfer Printed Pearlware with Geometric Design		1784 - 1840

2005 Historic Bath Survey				
FS #	Unit	Provenience		TPQ
163	Lot 54	Shovel Test Pit 7		1784
ACC-FS#	Artifact Count	Artifact	Size	Production Date Range
1648-164	4	Plain Whiteware		1830 - Present
1648-164	1	Blue Glass Marble		Post 1864
FS #	Unit	Provenience		TPQ
164	Lot 54	Shovel Test Pit 8		1864
ACC-FS#	Artifact Count	Artifact	Size	Production Date Range
1648-166	1	Cut Iron Nail		Late 18th Early 19th century
FS #	Unit	Provenience		TPQ
166	Lot 54	Shovel Test Pit 15		Late 18th century
ACC-FS#	Artifact Count	Artifact	Size	Production Date Range
1648-167	3	Plain Pearlware		1780 - 1840
FS #	Unit	Provenience		TPQ
167	Lot 54	Shovel Test Pit 16		1780
ACC-FS#	Artifact Count	Artifact	Size	Production Date Range
1648-168	1	Native American Prehistoric Grit / Sand Tempered with Orange Paste		Woodland
FS #	Unit	Provenience		TPQ
168	Lot 54	Shovel Test Pit 17		Woodland
ACC-FS#	Artifact Count	Artifact	Size	Production Date Range
1648-169	1	Banded Transfer Printed White Pearlware		1784 - 1840
1648-169	1	Native American Prehistoric Grit/Sand Tempered with Red/Gray Paste		Woodland
FS #	Unit	Provenience		TPQ
169	Lot 54	Shovel Test Pit 18		1784
ACC-FS#	Artifact Count	Artifact	Size	Production Date Range
1648-172	3	Lead Glazed Coarse Earthenware		1490 - 1900
FS #	Unit	Provenience		TPQ
172	Lot 54	Shovel Test Pit 21		1490
ACC-FS#	Artifact Count	Artifact	Size	Production Date Range
1648-173	1	Iron Cut Nail		Late 18th Early 19th century
FS #	Unit	Provenience		TPQ
173	Lot 54	Shovel Test Pit 28		Late 18th century
ACC-FS#	Artifact Count	Artifact	Size	Production Date Range
1648 -175	1	Plain Pearlware		1780 - 1840
1648 -175	2	Undecorated Ironstone		1840 - 1930
FS #	Unit	Provenience		TPQ
175	Lot 54	Shovel Test Pit 30		1840
ACC-FS#	Artifact Count	Artifact	Size	Production Date Range
1648-176	1	Plain Pearlware		1780 - 1840
1648-176	1	Plain Whiteware		1830 - Present
1648-176	1	Prosser Porcelain 4 Hole Button		Post 1840
FS #	Unit	Provenience		TPQ
176	Lot 54	Shovel Test Pit 9		1840
ACC-FS#	Artifact Count	Artifact	Size	Production Date Range
1648-178	6	Plain Whiteware		1830 - Present
1648-178	1	Transfer Printed Whiteware		1830 - Present
FS #	Unit	Provenience		TPQ
178	Lot 54	Shovel Test Pit 22		1830
ACC-FS#	Artifact Count	Artifact	Size	Production Date Range
1648-180	1	Prosser Pie Crust		Post 1840
FS #	Unit	Provenience		TPQ
180	Lot 54	Shovel Test Pit 31		1840
ACC-FS#	Artifact Count	Artifact	Size	Production Date Range
1648-181	2	Iron Cut Nail		Late 18th Early 19th century
1648-181	1	Plain Whiteware		1830 - Present
FS #	Unit	Provenience		TPQ
181	Lot 54	Shovel Test Pit 32		1830
ACC-FS#	Artifact Count	Artifact	Size	Production Date Range
1648-182	1	Blue Hand Painted Delftware		1630 - 1790

2005 Historic Bath Survey				
FS #	Unit	Provenience		TPQ
182	Lot 54	Shovel Test Pit 33		1630
ACC-FS#	Artifact Count	Artifact	Size	Production Date Range
1648-187	1	Native American Fabric Impressed Sand Tempered with Orange Paste		Woodland
FS #	Unit	Provenience		TPQ
187	Lot 54	Shovel Test Pit 44		Woodland
ACC-FS#	Artifact Count	Artifact	Size	Production Date Range
1648-189	1	Plain Creamware		1762 - 1820
FS #	Unit	Provenience		TPQ
189	Lot 54	Shovel Test Pit 46		1762
ACC-FS#	Artifact Count	Artifact	Size	Production Date Range
1648-193	1	Staffordshire Slipware		1675 - 1770
FS #	Unit	Provenience		TPQ
193	Lot 54	Shovel Test Pit 47		1675
ACC-FS#	Artifact Count	Artifact	Size	Production Date Range
1648-195	1	Unglazed Redware		1500 - 1750
FS #	Unit	Provenience		TPQ
195	Lot 54	Shovel Test Pit 49		1500
ACC-FS#	Artifact Count	Artifact	Size	Production Date Range
1648-205	2	Kaolin Tobacco Pipe Stem	5/64	1720 - 1750
FS #	Unit	Provenience		TPQ
205	Lot 54	Shovel Test Pit 66		1720
ACC-FS#	Artifact Count	Artifact	Size	Production Date Range
1648-207	1	Native American Coarse Sand Tempered with Orange Paste		Woodland
FS #	Unit	Provenience		TPQ
207	Lot 54	Shovel Test Pit 68		Woodland
ACC-FS#	Artifact Count	Artifact	Size	Production Date Range
1648-208	1	Native American Coarse Sand Tempered with Orange Paste		Woodland
1648-208	2	Native American Coarse Sand Tempered with Gray / Orange Paste		Woodland
FS #	Unit	Provenience		TPQ
208	Lot 54	Shovel Test Pit 69		Woodland
ACC-FS#	Artifact Count	Artifact	Size	Production Date Range
1648-216	3	Brown Band on Rim Delftware		1571 - 1790
1648-216	1	Staffordshire Slipware		1675 - 1770
1648-216	1	Black Lead Glazed Coarse Earthenware		1700 - 1770
FS #	Unit	Provenience		TPQ
216	Lot 1	NE Corner - Intern House - Feature 2		1700
ACC-FS#	Artifact Count	Artifact	Size	Production Date Range
1648-221	2	Staffordshire Slipware		1675 - 1770
1648-221	2	Transfer Printed Pearlware		1784 - 1840
FS #	Unit	Provenience		TPQ
221	Lot 54	Shovel Test Pit 82		1784
ACC-FS#	Artifact Count	Artifact	Size	Production Date Range
1648-222	1	Plain Pearlware		1780 - 1840
FS #	Unit	Provenience		TPQ
222	Lot 54	Shovel Test Pit 83		1780
ACC-FS#	Artifact Count	Artifact	Size	Production Date Range
1648-223	1	Staffordshire Slipware		1675 - 1770
FS #	Unit	Provenience		TPQ
223	Lot 54	Shovel Test Pit 84		1675
ACC-FS#	Artifact Count	Artifact	Size	Production Date Range
1648-224	1	Native American Coarse Sand Tempered with Gray / Orange Paste		Woodland
FS #	Unit	Provenience		TPQ
224	Lot 54	Shovel Test Pit 85		Woodland
ACC-FS#	Artifact Count	Artifact	Size	Production Date Range
1648-226	1	Staffordshire Slipware		1675 - 1770
FS #	Unit	Provenience		TPQ
226	Lot 54	Shovel Test Pit 87		1675
ACC-FS#	Artifact Count	Artifact	Size	Production Date Range

2005 Historic Bath Survey				
1648-231	1	Kaolin Tobacco Pipe Stem	5/64	1720 - 1750
FS #	Unit	Provenience		TPQ
231	Lot 54	Shovel Test Pit 101		1720
ACC-FS#	Artifact Count	Artifact	Size	Production Date Range
1648-233	1	Kaolin Tobacco Pipe Stem	5/64	1720 - 1750
FS #	Unit	Provenience		TPQ
233	Lot 54	Shovel Test Pit 103		1720
ACC-FS#	Artifact Count	Artifact	Size	Production Date Range
1648-236	2	Native American Prehistoric Sand Tempered with Orange Paste		Woodland
FS #	Unit	Provenience		TPQ
236	Lot 54	Shovel Test Pit 106		Woodland
ACC-FS#	Artifact Count	Artifact	Size	Production Date Range
1648-243	1	Native American Prehistoric Sand Tempered with Orange Paste		Woodland
1648-243	1	Aluminum Pull Tab		1962 - Present
FS #	Unit	Provenience		TPQ
243	Lot 54	Shovel Test Pit 113		1962
ACC-FS#	Artifact Count	Artifact	Size	Production Date Range
1648-245	1	Kaolin Tobacco Pipe Stem	5/64	1720 - 1750
FS #	Unit	Provenience		TPQ
245	Lot 54	Shovel Test Pit 118		1720
ACC-FS#	Artifact Count	Artifact	Size	Production Date Range
1648-246	1	Staffordshire Slipware		1675 - 1770
FS #	Unit	Provenience		TPQ
246	Lot 54	Shovel Test Pit 119		1675
ACC-FS#	Artifact Count	Artifact	Size	Production Date Range
1648-247	1	Kaolin Tobacco Pipe Stem	5/64	1720 - 1750
1648-247	1	Staffordshire Slipware		1675 - 1770
1648-247	1	Gray/Orange Paste Native American Prehistoric Sand Tempered		Woodland
FS #	Unit	Provenience		TPQ
247	Lot 54	Shovel Test Pit 120		1720
ACC-FS#	Artifact Count	Artifact	Size	Production Date Range
1648-248	1	Plain Pearlware		1780 - 1840
FS #	Unit	Provenience		TPQ
248	Lot 54	Shovel Test Pit 121		1780
ACC-FS#	Artifact Count	Artifact	Size	Production Date Range
1648-250	2	Cut Iron Nail		Late 18th Early 19th century
FS #	Unit	Provenience		TPQ
250	Lot 54	Shovel Test Pit 123		Late 18th century
ACC-FS#	Artifact Count	Artifact	Size	Production Date Range
1648-251	1	Plain Creamware		1762 - 1820
FS #	Unit	Provenience		TPQ
251	Lot 54	Shovel Test Pit 124		1762
ACC-FS#	Artifact Count	Artifact	Size	Production Date Range
1648-258	1	Native American Prehistoric Sand Tempered with Orange Paste		Woodland
FS #	Unit	Provenience		TPQ
258	Lot 54	Shovel Test Pit 134		Woodland
ACC-FS#	Artifact Count	Artifact	Size	Production Date Range
1648-259	1	Plain Whiteware		1830 - Present
1648-259	1	Native American Sand Tempered with Orange and Gray Paste		Woodland
FS #	Unit	Provenience		TPQ
259	Lot 54	Shovel Test Pit 135		1830
ACC-FS#	Artifact Count	Artifact	Size	Production Date Range
1648-260	3	Native American Prehistoric Sand Tempered with Orange Paste		Woodland
FS #	Unit	Provenience		TPQ
260	Lot 54	Shovel Test Pit 136		Woodland
ACC-FS#	Artifact Count	Artifact	Size	Production Date Range

2005 Historic Bath Survey				
1648-261	1	Plain Pearlware		1780 - 1840
FS #	Unit	Provenience		TPQ
261	Lot 54	Shovel Test Pit 137		1780
ACC-FS#	Artifact Count	Artifact	Size	Production Date Range
1648-262	3	Kaolin Tobacco Pipe Stem	4/64	1750 - 1800
FS #	Unit	Provenience		TPQ
262	Lot 54	Shovel Test Pit 138		1750
ACC-FS#	Artifact Count	Artifact	Size	Production Date Range
1648-266	1	Iron Cut Nail		Late 18th Early 19th century
FS #	Unit	Provenience		TPQ
266	Lot 54	Shovel Test Pit 91		Late 18th century
ACC-FS#	Artifact Count	Artifact	Size	Production Date Range
1648-267	2	Native American Sand Tempered Ceramic		Woodland
FS #	Unit	Provenience		TPQ
267	Lot 54	Shovel Test Pit 92		Woodland
ACC-FS#	Artifact Count	Artifact	Size	Production Date Range
1648-268	1	Native American Sand Tempered Ceramic		Woodland
FS #	Unit	Provenience		TPQ
268	Lot 54	Shovel Test Pit 93		Woodland
ACC-FS#	Artifact Count	Artifact	Size	Production Date Range
1648-281	1	Kaolin Tobacco Pipe Stem	5/64	1720 - 1750
FS #	Unit	Provenience		TPQ
281	Lot 54	Shovel Test Pit 147		1720
ACC-FS#	Artifact Count	Artifact	Size	Production Date Range
1648-282	3	Plain Whiteware		1830 - Present
FS #	Unit	Provenience		TPQ
282	Lot 54	Shovel Test Pit 148		1830
ACC-FS#	Artifact Count	Artifact	Size	Production Date Range
1648-285	1	Lead Glazed Coarse Earthenware		1490 - 1900
1648-285	1	Banded Annular Ware		1785 - 1840
FS #	Unit	Provenience		TPQ
285	Lot 54	Shovel Test Pit 151		1785
ACC-FS#	Artifact Count	Artifact	Size	Production Date Range
1648-287	1	Debased Scratch Blue Salt Glazed Stoneware		1765 - 1795
FS #	Unit	Provenience		TPQ
287	Lot 54	Shovel Test Pit 160		1765
ACC-FS#	Artifact Count	Artifact	Size	Production Date Range
1648-292	1	Gray Native American Coarse Sand Tempered Ceramic		Woodland
FS #	Unit	Provenience		TPQ
292	Lot 54	Shovel Test Pit 173		Woodland
ACC-FS#	Artifact Count	Artifact	Size	Production Date Range
1648-294	1	Plain Creamware		1762 - 1820
FS #	Unit	Provenience		TPQ
294	Lot 54	Shovel Test Pit 152		1762
ACC-FS#	Artifact Count	Artifact	Size	Production Date Range
1648-295	2	Plain Pearlware		1780 - 1840
FS #	Unit	Provenience		TPQ
295	Lot 54	Shovel Test Pit 153		1780
ACC-FS#	Artifact Count	Artifact	Size	Production Date Range
1648-296	1	Blue Banded Transfer Printed Pearlware		1784 - 1840
FS #	Unit	Provenience		TPQ
296	Lot 54	Shovel Test Pit 154		1784
ACC-FS#	Artifact Count	Artifact	Size	Production Date Range
1648-300	1	Plain Pearlware		1780 - 1840
FS #	Unit	Provenience		TPQ
300	Lot 54	Shovel Test Pit 162		1780
ACC-FS#	Artifact Count	Artifact	Size	Production Date Range
1648-301	1	Plain Whiteware		1830 - Present
FS #	Unit	Provenience		TPQ
301	Lot 54	Shovel Test Pit 163		1830
ACC-FS#	Artifact Count	Artifact	Size	Production Date Range

2005 Historic Bath Survey				
1648-303	1	Plain Whiteware		1830 - Present
1648-303	1	Plain Pearlware		1780 - 1840
1648-303	1	Annular Ware Mocha		1795 - 1895
1648-303	1	Plain Creamware		1762 - 1820
1648-303	1	Plain Whiteware With Lion Makers Mark on Bottom		1830 - Present
FS #	Unit	Provenience		TPQ
303	Lot 54	Shovel Test Pit 165		1830
ACC-FS#	Artifact Count	Artifact	Size	Production Date Range
1648-305	2	Iron Cut Nail		Late 18th Early 19th century
1648-305	1	Plain Pearlware		1780 - 1840
FS #	Unit	Provenience		TPQ
305	Lot 54	Shovel Test Pit 167		Late 18th century
ACC-FS#	Artifact Count	Artifact	Size	Production Date Range
1648-308	2	Plain Pearlware		1780 - 1840
1648-308	1	Blue Edged Pearlware		1785 - 1840
FS #	Unit	Provenience		TPQ
308	Lot 54	Shovel Test Pit 175		1785
ACC-FS#	Artifact Count	Artifact	Size	Production Date Range
1648-310	1	Cut Iron Nail		Late 18th Early 19th century
1648-310	1	Purple Transfer Printed Pearlware		1784 - 1840
FS #	Unit	Provenience		TPQ
310	Lot 54	Shovel Test Pit 177		Late 18th century
ACC-FS#	Artifact Count	Artifact	Size	Production Date Range
1648-312	4	White Salt Glazed Stoneware		1720 - 1770
FS #	Unit	Provenience		TPQ
312	Lot 54	Shovel Test Pit 183		1720
ACC-FS#	Artifact Count	Artifact	Size	Production Date Range
1648-318	1	Kaolin Tobacco Pipe Stem	4/64	1750 - 1800
FS #	Unit	Provenience		TPQ
318	Lot 54	Shovel Test Pit 189		1750
ACC-FS#	Artifact Count	Artifact	Size	Production Date Range
1648-321	1	Staffordshire Slipware		1675 - 1770
1648-321	1	Native American Pebble/Sand Tempered with Orange Paste		Woodland
FS #	Unit	Provenience		TPQ
321	Lot 54	Shovel Test Pit 193		1675

2010 Summer Ventures Excavation				
FS#	Artifact Count	Type	Size	Date Range
1B	4	Kaolin Tobacco Pipe	4/64	1750 - 1800
1B	2	Kaolin Tobacco Pipe	5/64	1720 - 1750
1B	1	Plain Delftware		1640 - 1800
1B	6	Staffordshire Slipware		1675 - 1770
1B	2	White Salt Glazed Stoneware		1720 - 1770
1B	1	Bead and Reel White Salt Glazed Stoneware		1720 - 1770
1B	4	Plain Creamware		1762 - 1820
1B	1	Sponged Pearlware		1770 - 1830
1B	3	Blue and White Hand Painted Pearlware		1775 - 1840
1B	7	Plain Pearlware		1780 - 1840
1B	5	Transfer Printed Pearlware		1784 - 1840
1B	1	Banded Annular Ware		1785 - 1840
1B	2	Shell Edged Pearlware		1785 - 1840
1B	2	Late Hand Painted Pearlware		1830 - 1840
1B	3	Plastic		20th Century
1B	1	Styrofoam		20th Century
1B	1	Metal Tag		20th Century
1B	1	Button South Type 9		1726 - 1776
FS#	Unit	Provenience		TPQ
1B	108N/25E	Zone 1 Level 1		20th Century
FS#	Artifact Count	Type	Size	Date Range
2B	1	Kaolin Tobacco Pipe	4/64	1750 - 1800
2B	2	Staffordshire Slipware		1675 - 1770
2B	1	English Salt Glazed Stoneware		1690 - 1775
2B	1	White Salt Glazed Stoneware		1720 - 1770
2B	1	English Soft Paste Porcelain		1745 - 1800
2B	2	Plain Creamware		1762 - 1820
2B	3	Plain Pearlware		1780 - 1840
2B	1	Shell Edged Pearlware		1785 - 1840
2B	1	Wire Nail		20th Century
FS#	Unit	Provenience		TPQ
2B	108N/20E	Zone 1 Level 1		20th Century
FS#	Artifact Count	Type	Size	Date Range
3B	2	Kaolin Tobacco Pipe	4/64	1750 - 1800
3B	5	Kaolin Tobacco Pipe	5/64	1720 - 1750
3B	1	Polychrome Delftware		1571 - 1790
3B	1	Rhenish Blue and Gray Stoneware with Incised "K"		1575 - 1775
3B	3	Plain Delftware		1640 - 1800
3B	12	Staffordshire Slipware		1675 - 1770
3B	2	English Salt Glazed Stoneware		1690 - 1775
3B	1	Black Lead Glazed Coarse Earthenware		1700 - 1770
3B	1	Astbury		1720s - 1750
3B	2	White Salt Glazed Stoneware		1720 - 1770
3B	1	Agateware		1740 - 1775
3B	1	Jackfield-Type Ware		1740 - 1790
3B	7	Plain Creamware		1762 - 1820
3B	1	Sponged Pearlware		1770 - 1830
3B	3	Blue and White Hand Painted Pearlware		1775 - 1840
3B	9	Plain Pearlware		1780 - 1840
3B	4	Transfer Printed Pearlware		1784 - 1840
3B	1	Banded Annular Ware		1785 - 1840
3B	1	Early Hand Painted Pearlware		1795 - 1820
3B	1	Late Hand Painted Pearlware		1830 - 1840
3B	2	Plastic		20th Century
FS#	Unit	Provenience		TPQ
3B	108N/25E	Zone 2 Level 1		20th Century
FS#	Artifact Count	Type	Size	Date Range

2010 Summer Ventures Excavation				
4B	5	Kaolin Tobacco Pipe	4/64	1750 - 1800
4B	2	Kaolin Tobacco Pipe	5/64	1720 - 1750
4B	1	Kaolin Tobacco Pipe Bowl with Incised "D ?"		
4B	5	Brown Lead Glazed Coarse Earthenware		1490 - 1900
4B	1	Rhenish Blue and Gray Stoneware		1575 - 1775
4B	2	Blue on White Delftware		1630 - 1790
4B	6	Staffordshire Slipware		1675 - 1770
4B	2	White Salt Glazed Stoneware		1720 - 1770
4B	3	Wheildon Ware		1740 - 1770
4B	1	Jackfield-Type Ware		1740 - 1790
4B	2	English Soft Paste Porcelain		1745 - 1800
4B	7	Plain Creamware		1762 - 1820
4B	16	Plain Pearlware		1780 - 1840
4B	3	Transfer Printed Pearlware		1784 - 1840
4B	2	Shell Edged Pearlware		1785 - 1840
4B	1	Late Hand Painted Pearlware		1830 - 1840
4B	1	Plastic		20th Century
FS#	Unit	Provenience		TPQ
4B	108N/20E	Zone 1 Level 1		20th Century
FS#	Artifact Count	Type	Size	Date Range
5B	5	Kaolin Tobacco Pipe	4/64	1750 - 1800
5B	6	Kaolin Tobacco Pipe	5/64	1720 - 1750
5B	1	Kaolin Tobacco Pipe	6/64	1680 - 1720
5B	9	Brown Lead Glazed Coarse Earthenware		1490 - 1900
5B	1	Rhenish Blue and Gray Stoneware		1575 - 1775
5B	3	Blue on White Delftware		1630 - 1790
5B	5	Plain Delftware		1640 - 1800
5B	13	Staffordshire Slipware		1675 - 1770
5B	1	North Devon Plain		1680 - 1750
5B	5	White Salt Glazed Stoneware		1720 - 1770
5B	10	Plain Creamware		1762 - 1820
5B	1	Sponged Pearlware		1770 - 1830
5B	2	Blue and White Hand Painted Pearlware		1775 - 1840
5B	15	Plain Pearlware		1780 - 1840
5B	2	Transfer Printed Pearlware		1784 - 1840
5B	1	Shell Edged Pearlware		1785 - 1840
5B	1	Plain Whiteware		1830 - Present
5B	1	Transfer Printed Whiteware		1830 - Present
FS#	Unit	Provenience		TPQ
5B	108N/20E	Zone 2 Level 2		1830
FS#	Artifact Count	Type		Date Range
6B	1	Plain Delftware		1640 - 1800
6B	1	Staffordshire Slipware		1675 - 1770
6B	1	English Salt Glazed Stoneware		1690 - 1775
6B	1	White Salt Glazed Stoneware		1720 - 1770
6B	1	English Soft Paste Porcelain		1745 - 1800
6B	2	Plain Pearlware		1780 - 1840
6B	1	Transfer Printed Pearlware		1784 - 1840
FS#	Unit	Provenience		TPQ
6B	108N/25E	Feature 1		1784
FS#	Artifact Count	Type	Size	Date Range
7B	1	Kaolin Tobacco Pipe	4/64	1750 - 1800
7B	5	Kaolin Tobacco Pipe	5/64	1720 - 1750
7B	5	Brown Lead Glazed Coarse Earthenware		1490 - 1900
7B	1	Rhenish Blue and Gray Stoneware		1575 - 1775
7B	3	Blue on White Delftware		1630 - 1790
7B	3	Plain Delftware		1640 - 1800
7B	9	Staffordshire Slipware		1675 - 1770

2010 Summer Ventures Excavation				
7B	2	White Salt Glazed Stoneware		1720 - 1770
7B	2	English Soft Paste Porcelain		1745 - 1800
7B	13	Plain Creamware		1762 - 1820
7B	3	Wheildon Ware		1740 - 1770
7B	1	Jackfield-Type Ware		1740 - 1790
7B	2	Blue and White Hand Painted Pearlware		1775 - 1840
7B	7	Plain Pearlware		1780 - 1840
7B	7	Transfer Printed Pearlware		1784 - 1840
7B	1	Banded Annular Ware		1785 - 1840
7B	4	Shell Edged Pearlware		1785 - 1840
7B	1	Plain Whiteware		1830 - Present
FS#	Unit	Provenience		TPQ
7B	108N/25E	Zone 2 Levels 2 & 3		1830
FS#	Artifact Count	Type	Size	Date Range
8B	1	Kaolin Tobacco Pipe	5/64	1720 - 1750
8B	1	Rhenish Blue and Gray Stoneware		1575 - 1775
8B	1	Staffordshire Slipware		1675 - 1770
8B	4	Plain Creamware		1762 - 1820
FS#	Unit	Provenience		TPQ
8B	108N/20E	Zone 2 Level 3		1762
FS#	Artifact Count	Type		Date Range
9B	1	Plain Pearlware		1780 - 1840
9B	1	Brown Lead Glazed Coarse Earthenware		1490 - 1900
FS#	Unit	Provenience		TPQ
9B	108N/20E	Wall Clean-up		1780
FS#	Artifact Count	Type		Date Range
10B	1	White Salt Glazed Stoneware		1720 - 1770
10B	1	Plain Pearlware		1780 - 1840
FS#	Unit	Provenience		TPQ
10B	108N/20E	Zone 3 Levels 1, 2, & 3		1780
FS#	Artifact Count	Type		Date Range
GSB	1	Staffordshire Slipware		1675 - 1770
GSB	1	Transfer Printed Pearlware		1784 - 1840
GSB	1	English Salt Glazed Stoneware		1690 - 1775
FS#	Unit	Provenience		TPQ
General Surface B		General Surface		1784

2010 Summer Ventures Bonner Survey			
FS#	Artifact Count	Type	Date Range
1C	1	Grit Tempered Coarse Earthenware	Prehistoric
1C	1	Grit Tempered Coarse Earthenware	Prehistoric
FS#	Provenience		TPQ
1C	15N/0E		Prehistoric
FS#	Artifact Count	Type	Date Range
2C	1	Brown Lead Glazed Coarse Earthenware	1490 - 1900
2C	1	White Salt Glazed Stoneware	1720 - 1770
FS#	Provenience		TPQ
2C	15N/15E		1720
FS#	Artifact Count	Type	Date Range
3C	2	Brown Lead Glazed Coarse Earthenware	1490 - 1900
FS#	Provenience		TPQ
3C	30N/15E		1490
FS#	Artifact Count	Type	Date Range
4C	1	Brown Lead Glazed Coarse Earthenware	1490 - 1900
4C	1	Rhenish Blue and Gray Stoneware	1575 - 1775
4C	2	Blue on White Delftware	1630 - 1790
4C	1	Plain Delftware	1640 - 1800
4C	3	Staffordshire Slipware	1675 - 1770
4C	1	Astbury	1720s - 1750
4C	1	Wheildon Ware	1740 - 1770
FS#	Provenience		TPQ
4C	90N/45E		1740
FS#	Artifact Count	Type	Date Range
5C	2	Blue on White Delftware	1630 - 1790
5C	1	Brown Lead Glazed Coarse Earthenware	1490 - 1900
5C	1	English Soft Paste Porcelain	1745 - 1800
FS#	Provenience		TPQ
5C	90N/75E		1745

Appendix C: Artifact Catalog

2003 Historical Archaeology Class Survey												
FS#	Artifact Count	Group	Class	Material	Type	Variety	Color	Element	Decoration	Weight in Grams	Dimensions	Remarks
1A	5	Architecture	Brick	Coarse Earthenware						2g		
1A	1	Architecture	Mortar	Mortar			White			< 1g		
1A	5	Architecture	Fragment	Glass	Flat		Clear			2g		
1A	6	Architecture	Fragment	Iron	Nail					23g		
1A	1			Charcoal						< 1g		
1A	1	Tobacco Pipe	Pipe	Kaolin			White	Bowl / Stem		< 1g		
1A	1	Kitchen	Fragment	Ceramic	Delftware		White	Glaze		< 1g		
1A	1	Kitchen	Fragment	Ceramic	Pearlware		Blue	Body	Sponged	< 1g		
2A	25	Architecture	Brick	Coarse Earthenware						44g		
2A	5	Architecture	Fragment	Glass	Flat		Clear			< 1g		
2A	1	Kitchen	Fragment	Glass	Flat		Olive Green	Body		< 1g		
2A	6	Architecture	Fragment	Iron	Nail					6g		
2A	13	Architecture	Fragment	Iron	Unidentified					20g		
2A	15			Lithic	Lithic					7g		
2A	1			Lithic	Lithic	Slate				< 1g		
2A	3			Charcoal						< 1g		
2A	1	Biological	Shell	Shell			White			< 1g		
2A	1	Other	Slag	Slag			Polychrome			< 1g		
2A	1	Tobacco Pipe	Pipe	Kaolin			White	Stem		< 1g		
2A	2	Kitchen	Fragment	Ceramic	Pearlware		White	Body		< 1g		
2A	1	Kitchen	Fragment	Ceramic	Creamware		White	Body		< 1g		
3A	43	Architecture	Brick	Coarse Earthenware						63g		
3A	1	Architecture	Mortar	Mortar			White			< 1g		
3A	44	Architecture	Fragment	Iron	Nail					71g		
3A		Architecture	Fragment	Iron	Unidentified					29g		
3A	2	Architecture	Fragment	Glass	Flat		Light Green			< 1g		
3A	1	Kitchen	Fragment	Glass	Curved		Clear	Body		< 1g		
3A	1			Lithic	Lithic					< 1g		
3A	2	Other	Slag	Slag			Gray			< 1g		
3A	3			Charcoal						< 1g		
3A	11	Biological	Shell	Shell			White			15g		
3A	1	Kitchen	Fragment	Ceramic	Pearlware		White	Body		3g		
3A	1	Kitchen	Fragment	Ceramic	Pearlware		Blue	Body	Transfer Printed	7g		
3A	2	Kitchen	Fragment	Ceramic	Pearlware		Purple	Body	Transfer Printed	< 1g		
3A	1	Kitchen	Fragment	Ceramic	Delftware		White	Body		< 1g		
4A	8	Architecture	Brick	Coarse Earthenware						16g		
4A	17			Lithic	Lithic					24g		
4A	1	Other	Slag	Slag			Gray			5g		
4A	1			Charcoal						< 1g		
4A	9	Architecture	Fragment	Iron	Nail					9g		
4A		Architecture	Fragment	Iron	Unidentified					7g		
4A	2	Tobacco Pipe	Pipe	Kaolin			White	Stem		< 1g		
4A	1	Kitchen	Fragment	Glass	Curved		Olive Green	Body		2g		
4A	1	Architecture	Fragment	Glass	Flat		Light Green			< 1g		
4A	1	Kitchen	Fragment	Glass	Curved		Light Green	Body		< 1g		
4A	2	Kitchen	Fragment	Glass	Curved		Clear	Body		< 1g		
4A	1	Kitchen	Fragment	Ceramic	Nottingham		Brown	Body		< 1g		
4A	2	Kitchen	Fragment	Ceramic	White Salt Glazed Stoneware		White	Body		< 1g		
4A	2	Kitchen	Fragment	Ceramic	Lead Glazed Coarse Earthenware		Brown	Body		< 1g		
4A	2	Kitchen	Fragment	Ceramic	Pearlware		Blue	Rim	Shell Edged	< 1g		
4A	4	Kitchen	Fragment	Ceramic	Pearlware		White	Body		< 1g		
4A	1	Kitchen	Fragment	Ceramic	Pearlware		Purple	Body	Transfer Printed	< 1g		
4A	1	Kitchen	Fragment	Ceramic	Pearlware		Blue	Rim		< 1g		
5A	31	Architecture	Brick	Coarse Earthenware						40g		
5A	5			Lithic	Lithic					16g		
5A	2	Architecture	Fragment	Iron	Nail					< 1g		
5A		Architecture	Fragment	Iron	Unidentified					6g		
5A	1	Kitchen	Fragment	Ceramic	White Salt Glazed Stoneware		White	Body		< 1g		

2003 Historical Archaeology Class Survey												
FS#	Artifact Count	Group	Class	Material	Type	Variety	Color	Element	Decoration	Weight in Grams	Dimensions	Remarks
5A	2	Kitchen	Fragment	Ceramic	Creamware		White	Body		3g		
5A	1	Kitchen	Fragment	Ceramic	Annular Ware		Polychrome	Rim	Banded	< 1g		
6A	1	Architecture	Brick	Coarse Earthenware						9g		
6A	2		Lithic	Lithic						< 1g		
6A	5	Architecture	Fragment	Iron	Nail					6g		
6A		Architecture	Fragment	Iron	Unidentified					4g		
6A	1	Architecture	Fragment	Glass	Flat		Light Green			< 1g		
6A	2	Architecture	Fragment	Glass	Flat		Clear			< 1g		
6A	1	Kitchen	Fragment	Glass	Curved		Clear	Body		< 1g		
6A	1	Kitchen	Fragment	Ceramic	Delftware		White	Rim		< 1g		
6A	2	Kitchen	Fragment	Ceramic	Cremeware		White	Body		3g		
6A	1	Kitchen	Fragment	Ceramic	Pearlware		White	Body		< 1g		
6A	1	Kitchen	Fragment	Ceramic	Pearlware		White	Lid		3g		
6A	1	Architecture	Fragment	Paint			Blue			< 1g		
7A	13	Architecture	Brick	Coarse Earthenware						16g		
7A	10		Lithic	Lithic						66g		
7A	1	Other	Slag	Slag			Gray			< 1g		
7A	2	Biological	Shell	Shell			White			8g		
7A	2	Biological	Faunal	Bone			Tan			< 1g		
7A		Biological	Floral	Wood						49g		
7A	14	Architecture	Fragment	Iron	Nail					25g		
7A		Architecture	Fragment	Iron	Unidentified					16g		
7A	1	Architecture	Fragment	Iron	Wire					< 1g		
7A	1	Architecture	Fragment	Glass	Flat		Light Green			< 1g		
7A	1	Kitchen	Fragment	Glass	Curved		Olive Green	Body		< 1g		
7A	2	Kitchen	Fragment	Glass	Curved		Clear	Body		< 1g		
7A	1	Kitchen	Fragment	Ceramic	Porcelain		Blue	Rim	Ming Blue on White	< 1g		
7A	1	Kitchen	Fragment	Ceramic	Staffordshire Slipware		Yellow	Body		< 1g		
7A	1	Kitchen	Fragment	Ceramic	Pearlware		White	Body		< 1g		
8A	7	Architecture	Brick	Coarse Earthenware						11g		
8A	2		Lithic	Lithic						3g		
8A	2	Biological	Shell	Shell			White			6g		
8A	1	Tobacco Pipe	Pipe	Kaolin			White	Stem		< 1g		
8A	4	Architecture	Fragment	Iron	Nail					8g		
8A		Architecture	Fragment	Iron	Unidentified					16g		
8A	4	Architecture	Fragment	Glass	Flat		Light Green			< 1g		
8A	2	Kitchen	Fragment	Glass	Curved		Olive Green	Body		3g		
8A	2	Kitchen	Fragment	Glass	Curved		Clear	Body		< 1g		
8A	1	Kitchen	Fragment	Ceramic	White Salt Glazed Stoneware		White	Body		< 1g		
8A	2	Kitchen	Fragment	Ceramic	Pearlware		Purple	Body	Transfer Printed	< 1g		
8A	1	Architecture	Fragment	Iron	Unidentified					< 1g		
8A	1	Kitchen	Fragment	Ceramic	Prehistoric	Cashaie	Tan	Body		< 1g		
9A	51	Architecture	Brick	Coarse Earthenware			Red			32g		
9A	3		Lithic	Lithic						< 1g		
9A	4	Architecture	Mortar	Mortar			White			< 1g		
9A	7	Biological	Shell	Shell			White			3g		
9A	1		Charcoal							< 1g		
9A	10	Architecture	Fragment	Iron	Nail					31g		
9A		Architecture	Fragment	Iron	Unidentified					42g		
9A	5	Architecture	Fragment	Glass	Flat		Light Green			4g		
9A	1	Architecture	Fragment	Glass	Flat		Clear			< 1g		
9A	1	Architecture	Fragment	Glass	Flat		Aqua			< 1g		
9A	2	Kitchen	Fragment	Ceramic	White Salt Glazed Stoneware		White	Body		< 1g		
9A	2	Kitchen	Fragment	Ceramic	Cremeware		White	Body		4g		
9A	1	Kitchen	Fragment	Ceramic	Delftware		White	Body		< 1g		
9A	1	Kitchen	Fragment	Ceramic	Staffordshire Slipware		Polychrome	Body		< 1g		
9A	1	Kitchen	Fragment	Ceramic	Lead Glazed Coarse Earthenware		Black	Body		< 1g		
9A	1	Kitchen	Fragment	Ceramic	Slipware		Polychrome	Body		4g		
9A	1	Kitchen	Fragment	Ceramic	Unidentified Refined Earthenware		Green	Body		< 1g		
10A	48	Architecture	Brick	Coarse Earthenware						553g		
10A	3		Lithic	Lithic						16g		

2003 Historical Archaeology Class Survey												
FS#	Artifact Count	Group	Class	Material	Type	Variety	Color	Element	Decoration	Weight in Grams	Dimensions	Remarks
10A	23	Architecture	Mortar	Mortar			White			96g		
10A	12	Biological	Shell	Shell			White			12g		
10A	1		Charcoal							< 1g		
10A	2	Biological	Faunal	Bone with Teeth			Tan			9g		
10A	9	Architecture	Fragment	Iron	Nail					28g		
10A		Architecture	Fragment	Iron	Unidentified					49g		
10A	5	Tobacco Pipe	Pipe	Kaolin			White	Stem		< 1g		
10A	5	Architecture	Fragment	Glass	Flat		Clear			< 1g		
10A	2	Kitchen	Fragment	Glass	Curved		Clear	Body		< 1g		
10A	7	Architecture	Fragment	Glass	Flat		Aqua			3g		
10A	1	Kitchen	Fragment	Glass	Curved		Olive Green	Body		9g		Patinated
10A	1	Kitchen	Fragment	Ceramic	White Salt Glazed Stoneware		White	Body	Basket	2g		
10A	2	Kitchen	Fragment	Ceramic	Cremeware		White	Body		3g		
10A	2	Kitchen	Fragment	Ceramic	Delftware		Blue	Body		2g		
10A	1	Kitchen	Fragment	Ceramic	Staffordshire Slipware		Polychrome	Body		2g		
10A	1	Kitchen	Fragment	Ceramic	Lead Glazed Redware		Brown	Base		19g		
10A	1	Kitchen	Fragment	Ceramic	Wheildon		Brown	Body		< 1g		
10A	1	Kitchen	Fragment	Ceramic	Pearlware		Purple	Body	Transfer Printed	4g		
10A	4	Kitchen	Fragment	Ceramic	Pearlware		White	Body		3g		
10A	1	Kitchen	Fragment	Ceramic	Porcelain		Brown	Rim	Ch Ing Blue on White	< 1g		
11A	10	Architecture	Brick	Coarse Earthenware						12g		
11A	14		Lithic	Lithic						17g		
11A	1	Architecture	Mortar	Mortar			White			< 1g		
11A	78	Biological	Shell	Shell			White			118g		
11A	20		Charcoal							< 1g		
11A	8	Biological	Faunal	Bone			Tan			8g		
11A	1	Biological	Faunal	Tooth			Tan			< 1g		
11A		Architecture	Fragment	Aluminum	Unidentified					3g		
11A		Architecture	Fragment	Iron	Nail					35g		
11A		Architecture	Fragment	Iron	Unidentified					34g		
11A	1	Tobacco Pipe	Pipe	Kaolin			White	Bowl		< 1g		
11A	1	Kitchen	Fragment	Glass	Curved		Clear	Body		< 1g		AERC
11A	1	Kitchen	Fragment	Glass	Curved		Clear	Body		< 1g		
11A	1	Kitchen	Fragment	Glass	Curved		Aqua	Body		< 1g		
11A	1	Kitchen	Fragment	Ceramic	Staffordshire Slipware		Yellow	Body		< 1g		
11A	1	Kitchen	Fragment	Ceramic	Lead Glazed Coarse Earthenware		Brown	Body		< 1g		
11A	1	Kitchen	Fragment	Ceramic	Wheildon		Brown	Body		< 1g		
11A	2	Kitchen	Fragment	Ceramic	Staffordshire Slipware		Polychrome	Body		< 1g		
11A	1	Kitchen	Fragment	Ceramic	Lead Glazed Redware		Brown	Base		4g		
11A	1	Clothing	Button	Ceramic	Button		White		4 Hole	< 1g		4 Hole
11A	1	Kitchen	Fragment	Ceramic	Coarse Earthenware		Brown	Body	Unglazed	< 1g		
11A	1	Activities	Fragment	Glass	Marble		Polychrome			< 1g		
12A		Architecture	Brick	Coarse Earthenware						96g		
12A	27		Lithic	Lithic						88g		
12A	35	Architecture	Mortar	Mortar			White			34g		
12A		Biological	Shell	Shell			White			20g		
12A	12	Biological	Faunal	Bone			Tan			7g		
12A	1	Biological	Faunal	Tooth			Tan			< 1g		
12A	3	Tobacco Pipe	Pipe	Kaolin			White	Stem		4g		
12A	6	Architecture	Fragment	Iron	Nail					8g		
12A		Architecture	Fragment	Iron	Unidentified					4g		
12A	4	Kitchen	Fragment	Glass	Curved		Clear	Body		< 1g		
12A	1	Kitchen	Fragment	Glass	Curved		Purple	Body		< 1g		
12A	1	Kitchen	Fragment	Glass	Curved		Aqua	Body		< 1g		
12A	2	Kitchen	Fragment	Glass	Curved		Olive Green	Body		< 1g		
12A	1	Architecture	Fragment	Glass	Flat		Light Green			< 1g		
12A	1	Architecture	Fragment	Glass	Flat		Aqua			< 1g		
12A	1	Kitchen	Fragment	Ceramic	Lead Glazed Coarse Earthenware		Brown	Body		< 1g		
12A	3	Kitchen	Fragment	Ceramic	Astbury		Brown	Body		5g		
12A	4	Kitchen	Fragment	Ceramic	Staffordshire Slipware		Polychrome	Body		< 1g		
12A	1	Kitchen	Fragment	Ceramic	Lead Glazed		Brown	Base		12g		

2003 Historical Archaeology Class Survey												
FS#	Artifact Count	Group	Class	Material	Type	Variety	Color	Element	Decoration	Weight in Grams	Dimensions	Remarks
					Redware							
12A	3	Kitchen	Fragment	Ceramic	White Salt Glazed Stoneware		White	Body		< 1g		
12A	2	Kitchen	Fragment	Ceramic	Pearlware		White	Body		< 1g		
12A	1	Kitchen	Fragment	Ceramic	Delftware		Polychrome	Rim		< 1g		
12A	2	Kitchen	Fragment	Ceramic	Delftware		White	Body		< 1g		
12A	1	Kitchen	Fragment	Ceramic	Jackfield		Black	Rim		< 1g		
13A		Architecture	Brick	Coarse Earthenware						120g		
13A	5	Biological	Faunal	Bone			Tan			3g		
13A	1	Biological	Faunal	Tooth			Tan			< 1g		
13A	1		Lithic	Lithic						< 1g		
13A	3	Biological	Shell	Shell			White			< 1g		
13A	3	Tobacco Pipe	Pipe	Kaolin			White	Bowl		< 1g		
13A		Architecture	Fragment	Iron	Nail					20g		
13A		Architecture	Fragment	Iron	Unidentified					55g		
13A	3	Kitchen	Fragment	Glass	Curved		Clear	Body		< 1g		
13A	3	Kitchen	Fragment	Glass	Curved		Purple	Body		< 1g		
13A	3	Architecture	Fragment	Glass	Flat		Aqua	Body		< 1g		
13A	4	Kitchen	Fragment	Glass	Curved		Olive Green	Body		10g		Patinated
13A	2	Architecture	Fragment	Glass	Flat		Light Green			< 1g		
13A	1	Architecture	Fragment	Glass	Flat		Clear			< 1g		
13A	2	Kitchen	Fragment	Ceramic	Lead Glazed Redware		Brown	Body		< 1g		
13A	1	Kitchen	Fragment	Ceramic	Staffordshire Slipware		Polychrome	Body		5g		
13A	1	Kitchen	Fragment	Ceramic	Delftware		White	Glaze		< 1g		
13A	1	Kitchen	Fragment	Ceramic	Delftware		Polychrome	Body		< 1g		
13A	1	Kitchen	Fragment	Ceramic	Delftware		Blue	Body		< 1g		
13A	6	Kitchen	Fragment	Ceramic	Cremeware		White	Body		5g		
13A	1	Kitchen	Fragment	Ceramic	Pearlware		Blue	Rim	Shell Edged	< 1g		
13A	2	Kitchen	Fragment	Ceramic	Pearlware		Polychrome	Body	Early Hand Painted	2g		
13A	1	Kitchen	Fragment	Ceramic	White Salt Glazed Stoneware		White	Body		< 1g		
13A	1	Kitchen	Fragment	Ceramic	White Salt Glazed Stoneware		White	Body	Molded	< 1g		
13A	1	Kitchen	Fragment	Ceramic	White Salt Glazed Stoneware		White	Body	Scratch Blue	< 1g		
13A	1	Kitchen	Fragment	Ceramic	Salt Glazed Stoneware	English	White	Body		16g		
14A		Architecture	Brick	Coarse Earthenware						97g		
14A	10		Charcoal							< 1g		
14A	1	Architecture	Fragment	Iron	Nail					4g		
14A		Architecture	Fragment	Iron	Unidentified					< 1g		
14A	3	Architecture	Fragment	Glass	Flat		Aqua			< 1g		
14A	1	Kitchen	Fragment	Glass	Curved		Clear	Body		< 1g		
14A	1	Architecture	Fragment	Glass	Flat		Light Green			< 1g		
14A	1	Architecture	Fragment	Glass	Flat		Clear			< 1g		
14A	1	Kitchen	Fragment	Ceramic	Staffordshire Slipware		Polychrome	Body		< 1g		
14A	1	Kitchen	Fragment	Ceramic	Pearlware		White	Body		< 1g		
14A	2	Kitchen	Fragment	Ceramic	White Salt Glazed Stoneware		White	Body		< 1g		
15A	18	Architecture	Brick	Coarse Earthenware						40g		
15A	4		Lithic	Lithic						4g		
15A		Architecture	Fragment	Iron	Unidentified					2g		
15A	1	Tobacco Pipe	Pipe	Kaolin			White	Stem		< 1g		
15A	2	Architecture	Fragment	Glass	Flat		Aqua			< 1g		
15A	1	Kitchen	Fragment	Glass	Curved		Clear	Body		< 1g		
15A	2	Kitchen	Fragment	Glass	Curved		Olive Green	Body		< 1g		
15A	1	Kitchen	Fragment	Ceramic	Staffordshire Slipware		Polychrome	Body		< 1g		
15A	1	Kitchen	Fragment	Ceramic	Pearlware		White	Body		< 1g		
15A	2	Kitchen	Fragment	Ceramic	Cremeware		White	Body		< 1g		
15A	1	Kitchen	Fragment	Ceramic	Annular Ware		Brown	Rim	Banded	< 1g		
15A	2	Kitchen	Fragment	Ceramic	Redware		Red	Body		8g		
15A	1	Kitchen	Fragment	Ceramic	Stoneware	Rhenish	Blue and Gray	Body		< 1g		
15A	1	Arms	Cartridge	Brass	0.22				Diamond	< 1g		Rim Fire
16A		Architecture	Brick	Coarse Earthenware						46g		

2003 Historical Archaeology Class Survey												
FS#	Artifact Count	Group	Class	Material	Type	Variety	Color	Element	Decoration	Weight in Grams	Dimensions	Remarks
16A	4		Lithic	Lithic						10g		
16A	1	Tobacco Pipe	Pipe	Kaolin			White	Stem		< 1g		
16A		Architecture	Fragment	Iron	Unidentified					20g		
16A	3	Architecture	Fragment	Glass	Flat		Aqua			< 1g		
16A	1	Kitchen	Fragment	Glass	Curved		Clear	Body	Molded	< 1g		
16A	6	Kitchen	Fragment	Ceramic	Delftware		Blue	Body		4g		
16A	1	Kitchen	Fragment	Ceramic	Cremeware		White	Body		< 1g		
16A	2	Kitchen	Fragment	Ceramic	Astbury		Brown	Body		< 1g		
16A	1	Kitchen	Fragment	Ceramic	Lead Glazed Coarse Earthenware		Black	Body		< 1g		
16A	1	Kitchen	Fragment	Ceramic	White Salt Glazed Stoneware		White	Body		< 1g		Colander
17A		Architecture	Brick	Coarse Earthenware						130g		
17A	4		Lithic	Lithic						< 1g		
17A		Architecture	Fragment	Iron	Unidentified					52g		
17A	1	Biological	Faunal	Bone			Gray			< 1g		
17A	1	Architecture	Mortar	Mortar			White			< 1g		
17A	1	Tobacco Pipe	Pipe	Kaolin			White	Stem		< 1g		
17A	3	Architecture	Fragment	Glass	Flat		Aqua			< 1g		
17A	1	Kitchen	Fragment	Glass	Curved		Clear	Body	Molded	< 1g		
17A	1	Kitchen	Fragment	Glass	Curved		Clear	Body		< 1g		
17A	2	Kitchen	Fragment	Glass	Curved		Olive Green	Body		< 1g		Patinated
17A	3	Kitchen	Fragment	Ceramic	Delftware		Buff	Body		4g		
17A	1	Kitchen	Fragment	Ceramic	Cremeware		White	Body		< 1g		
17A	1	Kitchen	Fragment	Ceramic	White Salt Glazed Stoneware		White	Body		< 1g		
17A	1	Kitchen	Fragment	Ceramic	Staffordshire Slipware		Polychrome	Body		3g		
17A	1	Kitchen	Fragment	Ceramic	Slipware		Polychrome	Body		< 1g		
17A	1	Kitchen	Fragment	Ceramic	Pearlware		White	Body		< 1g		
17A	1	Kitchen	Fragment	Ceramic	Annular Ware		Blue	Body	Banded	< 1g		
17A	1	Kitchen	Fragment	Ceramic	Alkaline Glazed Stoneware		Polychrome	Body		11g		
17A	1	Arms	Fragment	Copper	12 Gauge Shot Gun Shell		Polychrome		Writing	< 1g	3/4 in Diameter	REM-UMC No 12 NBW CLUB
18A		Architecture	Brick	Coarse Earthenware						6g		
18A	3		Lithic	Lithic						22g		
18A	1		Charcoal							< 1g		
18A	2	Biological	Shell	Shell			White			< 1g		
18A	9	Architecture	Fragment	Iron	Nail					23g		
18A		Architecture	Fragment	Iron	Unidentified					35g		
18A	1	Kitchen	Fragment	Glass	Curved		Clear	Body		< 1g		
18A	1	Kitchen	Fragment	Glass	Curved		Olive Green	Body	Molded	12g		
18A	1	Kitchen	Fragment	Ceramic	Cremeware		White	Body		6g		
18A	1	Unidentified	Fragment				White			< 1g		
19A		Architecture	Brick	Coarse Earthenware						20g		
19A	1		Lithic	Lithic						< 1g		
19A	1		Charcoal							< 1g		
19A	7	Biological	Shell	Shell			White			2g		
19A	1	Tobacco Pipe	Pipe	Kaolin			White	Bowl		< 1g		
19A	1	Tobacco Pipe	Pipe	Kaolin			White	Stem		< 1g		
19A		Architecture	Fragment	Iron	Unidentified					30g		
19A	4	Kitchen	Fragment	Glass	Curved		Clear	Body		3g		
19A	1	Kitchen	Fragment	Glass	Curved		White	Body		3g		
19A	1	Architecture	Fragment	Glass	Flat		Aqua			< 1g		
19A	1	Kitchen	Fragment	Ceramic	Cremeware		White	Body		< 1g		
19A	1	Kitchen	Fragment	Ceramic	Delftware		White	Body		< 1g		
19A	1	Kitchen	Fragment	Ceramic	Staffordshire Slipware		Yellow	Body		< 1g		
19A	1	Kitchen	Fragment	Ceramic	Wheildon		Brown	Body		< 1g		
19A	1	Kitchen	Fragment	Ceramic	Pearlware		White	Body		3g		
19A	1	Kitchen	Fragment	Ceramic	Pearlware		Blue	Body	Transfer Printed	11g		
19A	1	Kitchen	Fragment	Ceramic	Unidentified Coarse Earthenware		Buff	Body	No Glaze	< 1g		
19A	3	Kitchen	Fragment	Ceramic	Prehistoric	Cashaie	Black	Body	Cord Marked	14g		
20A		Architecture	Brick	Coarse Earthenware						35g		
20A	19		Lithic	Lithic						49g		

2003 Historical Archaeology Class Survey												
FS#	Artifact Count	Group	Class	Material	Type	Variety	Color	Element	Decoration	Weight in Grams	Dimensions	Remarks
20A	1	Biological	Shell	Shell			White			< 1g		
20A	1	Tobacco Pipe	Pipe	Kaolin			White	Stem		< 1g		
20A	4	Architecture	Fragment	Iron	Nail					14g		
20A		Architecture	Fragment	Iron	Unidentified					8g		
20A	2	Kitchen	Fragment	Ceramic	Delftware		Blue	Body		< 1g		
20A	1	Kitchen	Fragment	Ceramic	White Salt Glazed Stoneware		White	Body		< 1g		
20A	1	Kitchen	Fragment	Ceramic	Lead Glazed Redware		Brown	Body		< 1g		
21A	6	Architecture	Brick	Coarse Earthenware						4g		
21A	7	Biological	Shell	Shell			White			14g		
21A	1	Biological	Faunal	Bone			Gray			< 1g		
21A	1	Architecture	Fragment	Iron	Nail					4g		
21A		Architecture	Fragment	Iron	Unidentified					8g		

2003 East Carolina University Field School Excavation												
FS#	Artifact Count	Group	Class	Material	Type	Variety	Color	Element	Decoration	Weight in Grams	Size	Remarks
1		Architecture	Brick	Coarse Earthenware			Red			518g		
1		Architecture	Mortar	Mortar			Gray			174g		
1	5	Tobacco Pipe	Pipe	Kaolin			White	Stem		14g		
1	22		Lithic	Lithic						332g		
1	1	Kitchen	Fragment	Ceramic	Porcelain		Blue	Body		< 1g		Found while Shoveling
1	1	Kitchen	Fragment	Ceramic	Porcelain		Blue	Rim	Ch Ing Blue on White	< 1g		
1	1	Kitchen	Fragment	Ceramic	Refined Earthenware		Blue	Body	Ch Ing Blue on White	< 1g		
1	1	Kitchen	Fragment	Ceramic	Coarse Earthenware		Orange	Body	Unglazed	3g		
1	1	Kitchen	Fragment	Ceramic	16th Century Lead-Glazed Redware		Orange	Body		3g		
1		Biological	Shell	Shell			White			10g		
1	4	Architecture	Fragment	Asphalt			Black			5g		
1	5	Architecture	Fragment	Glass	Flat		Clear			3g		
1	2	Kitchen	Fragment	Glass	Curved		Olive Green	Body		< 1g		
1	3	Kitchen	Fragment	Glass	Curved		Olive Green	Body		7g		Patinated and Textured
1	1	Kitchen	Fragment	Glass	Curved		Clear	Body		< 1g		Very Thin
1	1	Architecture	Fragment	Iron	Cut					3g		
1		Biological	Floral							12g		
1	9	Architecture	Fragment	Iron	Wire					46g		
1	9	Architecture	Fragment	Iron	Nail					40g		
1	8		Fragment	Iron	Unidentified					16g		
1			Lithic	Lithic	Slate					8g		
2		Architecture	Brick	Coarse Earthenware			Red			234g		
2			Fragment	Iron						112g		Some Nails
2			Lithic	Lithic						56g		
2		Architecture	Mortar	Mortar			Gray			6g		
2	9	Tobacco Pipe	Pipe	Kaolin			White	Stem		14g		
2	2	Biological	Faunal	Tooth	Rodent					< 1g		
2	1		Fragment	Metal	Electric Junction Box Knockout					4g		
2	1	Kitchen	Fragment	Ceramic	Salt Glazed Stoneware		Brown	Body	English	4g		
2	1	Kitchen	Fragment	Ceramic	Pearlware		Green	Rim	Shell Edged	< 1g		
2	1	Kitchen	Fragment	Ceramic	Porcelain		Blue	Rim	Ch Ing Blue on White	< 1g		
2	1	Kitchen	Fragment	Ceramic	Porcelain		White	Body		< 1g		
2	2	Kitchen	Fragment	Ceramic	Creamware		White	Body		< 1g		
2	1	Kitchen	Fragment	Ceramic	Pearlware		Red	Body	Transfer Printed	< 1g		
2	1	Kitchen	Fragment	Ceramic	Pearlware		Blue	Rim	Hand Painted Blue and White	< 1g		
2	1	Kitchen	Fragment	Ceramic	Pearlware		Blue	Body	Sponged	< 1g		
2	1	Kitchen	Fragment	Ceramic	White Salt Glazed Stoneware		White	Rim		< 1g		
2	3	Kitchen	Fragment	Ceramic	White Salt Glazed Stoneware		White	Body		< 1g		
2	1	Kitchen	Fragment	Ceramic	White Salt Glazed Stoneware		White	Foot		4g		
2	4	Kitchen	Fragment	Ceramic	Staffordshire Slipware		Polychrome	Body	Combed	5g		
2	3	Kitchen	Fragment	Ceramic	Delftware		White	Body		< 1g		
2	3	Kitchen	Fragment	Ceramic	Lead Glazed Coarse Earthenware		Brown	Body		5g		
2	1	Kitchen	Fragment	Ceramic	Coarse Earthenware		Orange	Body	No Glaze	< 1g		
2	1	Kitchen	Fragment	Ceramic	Lead Glazed Coarse Earthenware		Black	Body		< 1g		
2	2	Kitchen	Fragment	Ceramic	Agateware		Polychrome	Body		3g		
2	3	Kitchen	Fragment	Ceramic	Lead Glazed Coarse Earthenware		Brown	Body		5g		Gravel Tempered
2	1	Kitchen	Fragment	Ceramic	Pearlware		White	Body		< 1g		
2	1	Kitchen	Fragment	Ceramic	North Devon Gravel Tempered Ware		Brown	Body		< 1g		
2	1			Asphalt			Black			2g		Unidentified Artifact Maybe Asphalt
2	4	Biological	Faunal	Bone						< 1g		
2		Biological	Floral							5g		
2	54	Architecture	Fragment	Glass	Flat		Clear			22g		
2	17	Architecture	Fragment	Glass	Flat		Light Green			6g		

2003 East Carolina University Field School Excavation												
FS#	Artifact Count	Group	Class	Material	Type	Variety	Color	Element	Decoration	Weight in Grams	Size	Remarks
2	2	Architecture	Fragment	Glass	Flat		Olive Green			< 1g		
2	6	Kitchen	Fragment	Glass	Curved		Clear			3g		
2	3	Kitchen	Fragment	Glass	Curved		Frosted			6g		
2	9	Architecture	Fragment	Iron	Wire	Flat Head				37g		
2	5	Architecture	Fragment	Iron	Cut					26g		
2	9	Architecture	Fragment	Iron	Nail					22g		
2	18		Fragment	Iron	Unidentified					15g		
2	1		Slag	Unidentified Metal			Black			< 1g		
3	Empty	Missing										
4		Architecture	Brick	Coarse Earthenware			Red			374g		
4		Architecture	Mortar	Mortar			Gray			140g		
4	26		Lithic	Lithic						54g		
4	8	Biological	Shell	Shell			White			7g		
4	1	Biological	Faunal	Bone	Burned					< 1g		
4	5	Biological	Faunal	Bone						< 1g		
4	2	Biological	Faunal	Tooth						5g		
4	1	Architecture	Fragment	Asphalt			Black			< 1g		
4	1		Charcoal							< 1g		
4	3	Tobacco Pipe	Pipe	Kaolin			White	Stem		7g		
4	1	Tobacco Pipe	Pipe	Kaolin			White	Bowl		< 1g		
4	1	Kitchen	Fragment	Glass	Curved		Blue	Rim		5g		
4	2	Kitchen	Fragment	Glass	Curved		Olive Green			5g		Heavily Patinated
4	8	Architecture	Fragment	Glass	Flat		Light Green			3g		
4	40	Architecture	Fragment	Glass	Flat		Clear			14g		
4	1	Kitchen	Fragment	Glass	Curved		Clear	Rim		1g		
4	2	Kitchen	Fragment	Glass	Curved		Clear	Body		< 1g		
4	4	Kitchen	Fragment	Glass	Curved		Aqua			3g		
4	2	Kitchen	Fragment	Glass	Curved		Olive Green			< 1g		Corroded
4	1	Kitchen	Fragment	Ceramic	Porcelain		Blue	Body	English Soft Paste	< 1g		
4	3	Kitchen	Fragment	Ceramic	White Salt Glazed Stoneware		White	Body		2g		
4	1	Kitchen	Fragment	Ceramic	Rhenish Blue and Gray		Blue / Gray	Body	Manually Incised Lines	2g		
4	2	Kitchen	Fragment	Ceramic	Pearlware		White	Body		< 1g		
4	5	Kitchen	Fragment	Ceramic	Creamware		White	Body		< 1g		
4	1	Kitchen	Fragment	Ceramic	Delftware		Blue	Body		< 1g		
4	1	Kitchen	Fragment	Ceramic	Delftware		White	Body		< 1g		
4	3	Kitchen	Fragment	Ceramic	Lead Glazed Coarse Earthenware		Black	Body		< 1g		
4	2	Kitchen	Fragment	Ceramic	Annular Ware		Polychrome	Body	Banded	6g		
4	1	Kitchen	Fragment	Ceramic	Annular Ware		Tan	Rim	Mocha	< 1g		
4	1	Kitchen	Fragment	Ceramic	Pearlware		Polychrome	Body		6g		
4	1	Kitchen	Fragment	Ceramic	Pearlware		Polychrome	Rim		< 1g		
4	1	Kitchen	Fragment	Ceramic	Nottingham		Brown	Rim		< 1g		
4	3	Kitchen	Fragment	Ceramic	Pearlware		Blue	Body	Transfer Printed	< 1g		
4	2	Kitchen	Fragment	Ceramic	Pearlware		Blue	Rim	Transfer Printed	< 1g		
4	2	Kitchen	Fragment	Ceramic	Staffordshire Slipware		Polychrome	Body		< 1g		
4	2	Kitchen	Fragment	Ceramic	Lead Glazed Coarse Earthenware		Brown	Body		3g		
4	2	Kitchen	Fragment	Ceramic	Astbury		Polychrome	Body		< 1g		
4	6	Architecture	Fragment	Iron	Wire	Flat Head				54g		
4	11	Architecture	Fragment	Iron	Cut					69g		
4	26		Fragment	Iron	Nail					75g		
4			Fragment	Iron	Unidentified					80g		
4	1		Fragment	Iron	Unidentified					8g		Has Another Metal Attached
4	1		Fragment		Unidentified		Black			< 1g		Has Another Metal Attached
5		Architecture	Mortar	Mortar			Gray			394g		
5	1	Architecture	Bricktag	Coarse Earthenware			Red			250g	W = 89mm	
5		Architecture	Brick	Coarse Earthenware			Red			320g		
5	36	Tobacco Pipe	Pipe	Kaolin			White	Stem		35g		
5	12	Tobacco Pipe	Pipe	Kaolin			White	Bowl		8g		
5			Charcoal				Black			< 1g		
5		Biological	Shell	Shell			White			8g		
5	25		Lithic	Lithic						41g		
5	1	Kitchen	Fragment	Glass	Curved		Olive Green	Body		7g		Case Bottle?

2003 East Carolina University Field School Excavation												
FS#	Artifact Count	Group	Class	Material	Type	Variety	Color	Element	Decoration	Weight in Grams	Size	Remarks
5	5	Kitchen	Fragment	Glass	Curved		Green	Body		5g		
5	3	Kitchen	Fragment	Glass	Curved	Wine Bottle	Olive Green	Body		14g		Patinated
5	2	Kitchen	Fragment	Glass	Curved		Aqua	Body		< 1g		
5	4	Kitchen	Fragment	Glass	Curved		Clear	Body		< 1g		1 Piece Has Brown Paint
5	27	Architecture	Fragment	Glass	Flat		Light Green			10g		
5	80	Architecture	Fragment	Glass	Flat		Clear			34g		
5	6	Architecture	Fragment	Iron	Wire	Flat Head				38g		
5	5	Architecture	Fragment	Iron	Cut					19g		
5	40	Architecture	Fragment	Iron	Nail					178g		
5			Fragment	Iron	Unidentified					28g		
5	1	Kitchen	Fragment	Ceramic	Porcelain		Blue	Foot	Ming Blue on White	< 1g		
5	2	Kitchen	Fragment	Ceramic	Porcelain		White	Body		< 1g		
5	1	Kitchen	Fragment	Ceramic	Porcelain		White	Rim		< 1g		
5	1	Kitchen	Fragment	Ceramic	White Salt Glazed Stoneware		White	Handle		< 1g		
5	2	Kitchen	Fragment	Ceramic	White Salt Glazed Stoneware		White	Rim		< 1g		
5	13	Kitchen	Fragment	Ceramic	White Salt Glazed Stoneware		White	Body		6g		1 Piece Has Parallel Grooves
5	2	Kitchen	Fragment	Ceramic	Pearlware		Green	Rim	Shell Edged	2g		
5	1	Kitchen	Fragment	Ceramic	Pearlware		Blue	Rim	Shell Edged	< 1g		
5	2	Kitchen	Fragment	Ceramic	Pearlware		Blue	Rim	Flow Blue	< 1g		
5	3	Kitchen	Fragment	Ceramic	Pearlware		White	Body		5g		
5	2	Kitchen	Fragment	Ceramic	Delftware		White	Rim		< 1g		
5	2	Kitchen	Fragment	Ceramic	Delftware		White	Body		< 1g		
5	1	Kitchen	Fragment	Ceramic	Delftware		Blue	Body		< 1g		
5	1	Kitchen	Fragment	Ceramic	Pearlware		Brown	Foot		< 1g		
5	1	Kitchen	Fragment	Ceramic	Pearlware		White	Rim		< 1g		
5	1	Kitchen	Fragment	Ceramic	Pearlware		White	Foot		< 1g		
5	2	Kitchen	Fragment	Ceramic	Pearlware		Blue	Body	Sponged	< 1g		
5	7	Kitchen	Fragment	Ceramic	Creamware		White	Body		4g		
5	1	Kitchen	Fragment	Ceramic	Creamware		White	Rim		< 1g		
5	1	Kitchen	Fragment	Ceramic	Pearlware		Blue	Rim	Late Hand Painted	< 1g		
5	1	Kitchen	Fragment	Ceramic	Annular Ware		Polychrome	Rim		< 1g		
5	1	Kitchen	Fragment	Ceramic	White Salt Glazed Stoneware		Blue	Body	Scratch Blue	< 1g		
5	1	Kitchen	Fragment	Ceramic	White Salt Glazed Stoneware		White	Body		< 1g		
5	1	Kitchen	Fragment	Ceramic	White Salt Glazed Stoneware		White	Body	Molded	< 1g		
5	2	Kitchen	Fragment	Ceramic	Lead Glazed Coarse Earthenware		Black	Rim		3g		
5	3	Kitchen	Fragment	Ceramic	Nottingham Stoneware		Brown	Body		< 1g		
5	1	Kitchen	Fragment	Ceramic	Bisque		Buff	Body	No glazed	< 1g		Probably Delft
5	1	Kitchen	Fragment	Ceramic	Whieldon		Polychrome	Body		< 1g		
5	4	Kitchen	Fragment	Ceramic	Agaware		Polychrome	Body		2g		
5	1	Kitchen	Fragment	Ceramic	Agaware		Polychrome	Base		2g		
5	5	Kitchen	Fragment	Ceramic	Staffordshire Slipware		Polychrome	Body	Combed	12g		
5	1	Kitchen	Fragment	Ceramic	North Devon Plain		Green	Body		< 1g		
5	1	Kitchen	Fragment	Ceramic	Lead Glazed Redware		Brown	Handle		6g		
5	1	Kitchen	Fragment	Ceramic	Annular Ware		Brown	Body		< 1g		
5	1	Kitchen	Fragment	Ceramic	Mocha		Tan	Body		< 1g		
5	2	Kitchen	Fragment	Ceramic	Lead Glazed Coarse Earthenware		Black	Base		20g		Grooves on Outside Buckleyware?
5	3	Kitchen	Fragment	Ceramic	Lead Glazed Coarse Earthenware		Black	Body		2g		
5	2	Kitchen	Fragment	Ceramic	Lead Glazed Coarse Earthenware		Tan	Body		< 1g		
5	1	Kitchen	Fragment	Ceramic	Lead Glazed Coarse Earthenware		Brown	Body		< 1g		
5	4	Kitchen	Fragment	Ceramic	Astbury		Brown	Body		10g		
5	1	Kitchen	Jar	Glass		Jar	Clear			80g	H = 64mm	Whole Jar Metal Lid Attached
6	10	Kitchen	Fragment	Glass	Curved	Wine Bottle	Olive Green	Body		23g		Some Patinated
6	2	Kitchen	Fragment	Glass	Curved		Light Green	Body		< 1g		
6	10	Kitchen	Fragment	Glass	Curved		Clear	Body		5g		
6	2	Kitchen	Fragment	Glass	Curved		Blue	Body		< 1g		
6	38	Architecture	Fragment	Glass	Flat		Light Green			20g		

2003 East Carolina University Field School Excavation												
FS#	Artifact Count	Group	Class	Material	Type	Variety	Color	Element	Decoration	Weight in Grams	Size	Remarks
6	41	Architecture	Fragment	Glass	Flat		Clear			62g		
6	4	Kitchen	Fragment	Ceramic	Pearlware		White	Body		3g		
6	2	Kitchen	Fragment	Ceramic	Creamware		White	Base		5g		
6	1	Kitchen	Fragment	Ceramic	Wheatdon		Brown	Body		< 1g		
6	1	Kitchen	Fragment	Ceramic	Creamware		White	Rim		< 1g		
6	8	Kitchen	Fragment	Ceramic	Creamware		White	Body		5g		
6	2	Kitchen	Fragment	Ceramic	Staffordshire Slipware		Yellow	Body	Combed	3g		
6	2	Kitchen	Fragment	Ceramic	Staffordshire Slipware		Yellow	Rim		< 1g		
6	1	Kitchen	Fragment	Ceramic	Staffordshire Slipware		Yellow	Body	Dot	< 1g		
6	1	Kitchen	Fragment	Ceramic	Staffordshire Slipware		Yellow	Handle		6g		
6	7	Kitchen	Fragment	Ceramic	Staffordshire Slipware		Yellow	Body		6g		
6	1	Kitchen	Fragment	Ceramic	Porcelain		Polychrome	Rim	Ch Ing Blue on White	< 1g		
6	2	Kitchen	Fragment	Ceramic	Porcelain		Blue	Rim	Ch Ing Blue on White	< 1g		
6	2	Kitchen	Fragment	Ceramic	Porcelain		White	Body		< 1g		
6	3	Kitchen	Fragment	Ceramic	Pearlware		Blue	Body	Transfer Printed	< 1g		
6	1	Kitchen	Fragment	Ceramic	Pearlware		Purple	Rim	Transfer Printed	< 1g		
6	3	Kitchen	Fragment	Ceramic	Delftware		Blue	Body		5g		
6	1	Kitchen	Fragment	Ceramic	Delftware		Blue	Glaze		< 1g		
6	1	Kitchen	Fragment	Ceramic	Delftware		White	Glaze		< 1g		
6	10	Kitchen	Fragment	Ceramic	Delftware		White	Body		6g		
6	2	Kitchen	Fragment	Ceramic	Delftware		Brown	Body		4g		
6	2	Kitchen	Fragment	Ceramic	Delftware		Polychrome	Body		3g		
6	4	Kitchen	Fragment	Ceramic	Bisque		Buff	Body	No Glaze	4g		
6	15	Kitchen	Fragment	Ceramic	White Salt Glazed Stoneware		White	Body		14g		
6	1	Kitchen	Fragment	Ceramic	White Salt Glazed Stoneware		White	Base		6g		
6	1	Kitchen	Fragment	Ceramic	White Salt Glazed Stoneware		White	Body	Scratch Blue	< 1g		
6	1	Kitchen	Fragment	Ceramic	White Salt Glazed Stoneware		White	Handle		< 1g		
6	1	Kitchen	Fragment	Ceramic	White Salt Glazed Stoneware		White	Rim		< 1g		
6	1	Kitchen	Fragment	Ceramic	Pearlware		Green	Rim	Shell Edged	1g		
6	1	Kitchen	Fragment	Ceramic	Annular Ware		Polychrome	Body	Banded	< 1g		
6	1	Kitchen	Fragment	Ceramic	Pearlware		Blue	Rim	Shell Edged	< 1g		
6	1	Kitchen	Fragment	Ceramic	Nottingham Stoneware		Brown	Body		< 1g		
6	3	Kitchen	Fragment	Ceramic	Jackfield Earthenware		Black	Body		5g		
6	5	Kitchen	Fragment	Ceramic	Rhenish Brown		Brown	Body		4g		
6	2	Kitchen	Fragment	Ceramic	Black Lead Glazed Coarse Earthenware		Black	Body		< 1g		
6	1	Kitchen	Fragment	Ceramic	Agateware		Polychrome	Rim		< 1g		
6	1	Kitchen	Fragment	Ceramic	Ironstone		White	Body		3g		
6	1	Kitchen	Fragment	Ceramic	Delftware		Blue	Glaze		< 1g		
6	3	Kitchen	Fragment	Ceramic	Lead Glazed Coarse Earthenware		Black	Body		12g		
6	1	Kitchen	Fragment	Ceramic	Astbury		Brown	Body		< 1g		
6		Architecture	Brick	Coarse Earthenware			Red			6g		
6		Architecture	Mortar	Mortar			Gray			30g		
6	26		Lithic	Lithic						73g		
6		Biological	Shell	Shell			White			6g		
6	3		Charcoal				Black			< 1g		
6	2	Biological	Faunal	Bone						< 1g		
6	39	Tobacco Pipe	Pipe	Kaolin			White	Stem		49g		
6	1	Clothing	Button	Brass	Shank		Clear		Pressed Glass	< 1g		Metal and Glass
6	1	Arms	Shot	Lead			Gray			4g		
6	1	Activities	Pencil	Slate	Slate Pencil		Gray			1g		
6	13	Architecture	Fragment	Iron	Wire					65g		
6	10	Architecture	Fragment	Iron	Cut					70g		
6	13	Architecture	Fragment	Iron	Nail					48g		
6	12		Fragment	Iron	Unidentified					12g		
7		Architecture	Brick	Coarse Earthenware			Red			1242g		
7		Architecture	Mortar	Mortar			Gray			768g		
7	2	Architecture	Fragment	Shingles			Black			2g		Non Slate Roofing
7	16	Biological	Faunal	Bone						5g		
7	11		Lithic	Lithic						17g		
7	2		Charcoal				Black			3g		
7		Biological	Shell	Shell			White			12g		

2003 East Carolina University Field School Excavation												
FS#	Artifact Count	Group	Class	Material	Type	Variety	Color	Element	Decoration	Weight in Grams	Size	Remarks
7	7	Tobacco Pipe	Pipe	Kaolin			White	Stem		10g		
7	1	Tobacco Pipe	Pipe	Kaolin			White	Bowl		< 1g		
7	1	Biological	Floral				Brown			< 1g		
7	1	Kitchen	Fragment	Aluminum	Foil		Silver			< 1g		
7	1	Furniture	Tack	Brass						1g		
7	5	Kitchen	Fragment	Glass	Curved	Wine Bottle	Olive Green	Body		6g		
7	1	Kitchen	Fragment	Glass	Curved		Light Green	Body		< 1g		
7	1	Kitchen	Fragment	Glass	Curved		Light Green	Base		5g		
7	3	Kitchen	Fragment	Glass	Curved		Clear	Body		2g		
7	18	Architecture	Fragment	Glass	Flat		Light Green			9g		
7	76	Architecture	Fragment	Glass	Flat		Clear			28g		
7	21	Architecture	Fragment	Iron	Wire					166g		
7	7	Architecture	Fragment	Iron	Cut					38g		
7	43	Architecture	Fragment	Iron	Nail					148g		
7	25		Fragment	Iron	Unidentified					82g		
7	1		Fragment	Iron	Unidentified					79g		Large Rectangle
7	1	Architecture	Fragment	Iron	Nail					11g		Nail with Ceramic Attached
7	1	Kitchen	Fragment	Ceramic	Bisque		Buff	Body		< 1g		
7	2	Kitchen	Fragment	Ceramic	Delftware		White	Rim		< 1g		
7	2	Kitchen	Fragment	Ceramic	Delftware		White	Body		3g		
7	7	Kitchen	Fragment	Ceramic	Delftware		Blue	Body	Blue on White	4g		
7	1	Kitchen	Fragment	Ceramic	Pearlware		Blue	Rim	Shell Edged	2g		
7	1	Kitchen	Fragment	Ceramic	Soft Paste Porcelain	English	Blue	Body		< 1g		
7	1	Kitchen	Fragment	Ceramic	Jackfield Earthenware		Black	Body		< 1g		
7	2	Kitchen	Fragment	Ceramic	Staffordshire Slipware		Yellow	Body		< 1g		
7	1	Kitchen	Fragment	Ceramic	Staffordshire Slipware		Yellow	Body	Combed	1g		
7	1	Kitchen	Fragment	Ceramic	White Salt Glazed Stoneware		Blue	Body	Debased Scratch Blue	< 1g		
7	1	Kitchen	Fragment	Ceramic	Staffordshire Slipware		Yellow	Body	Combed	4g		Attached to Iron
7	1	Kitchen	Fragment	Ceramic	Staffordshire Slipware		Yellow	Body		3g		
7	8	Kitchen	Fragment	Ceramic	White Salt Glazed Stoneware		White	Body		4g		
7	1	Kitchen	Fragment	Ceramic	Creamware		Black	Body	Transfer Printed	< 1g		
7	1	Kitchen	Fragment	Ceramic	Lead Glazed Coarse Earthenware		Black	Body		< 1g		
7	1	Kitchen	Fragment	Ceramic	Lead Glazed Coarse Earthenware		Brown	Base		5g		
7	1	Kitchen	Fragment	Ceramic	North Devon Plain		Green	Body		< 1g		
7	1	Kitchen	Fragment	Ceramic	Ironstone		White	Body		< 1g		
7	1	Kitchen	Fragment	Ceramic	Agateware		Polychrome	Body		< 1g		
7	5	Kitchen	Fragment	Ceramic	Creamware		White	Body		< 1g		
7	1	Kitchen	Fragment	Ceramic	Pearlware		White	Rim		1g		
7	1	Kitchen	Fragment	Ceramic	Pearlware		Blue	Body	Hand Painted	< 1g		
7	4	Kitchen	Fragment	Ceramic	Pearlware		White	Body		< 1g		
7	2	Kitchen	Fragment	Ceramic	Lead Glazed Coarse Earthenware		Brown	Body		4g		
7	1	Kitchen	Fragment	Ceramic	Astbury		Brown	Body		< 1g		
8		Architecture	Brick	Coarse Earthenware			Red			140g		
8		Architecture	Mortar	Mortar			Gray			14g		
8	12	Tobacco Pipe	Pipe	Kaolin			White	Stem		8g		
8	1	Tobacco Pipe	Pipe	Kaolin			White	Bowl		< 1g		
8	7		Charcoal				Black			3g		
8		Biological	Shell	Shell			White			47g		
8	1	Biological	Faunal	Bone						3g		Burned
8	13		Lithic	Lithic						44g		
8	2	Architecture	Fragment	Iron	Cut					8g		
8	5	Architecture	Fragment	Iron	Wire					20g		
8	16	Architecture	Fragment	Iron	Nail					63g		
8	9		Fragment	Iron	Unidentified					9g		
8	1	Architecture	Fragment	Glass	Flat		Light Green			< 1g		
8	27	Architecture	Fragment	Glass	Flat		Clear			11g		
8	2	Kitchen	Fragment	Glass	Curved		Clear	Body		2g		
8	2	Kitchen	Fragment	Glass	Curved		Olive Green	Body		3g		
8	6	Kitchen	Fragment	Ceramic	White Salt Glazed Stoneware		White	Body		4g		
8	1	Kitchen	Fragment	Ceramic	White Salt Glazed		White	Rim		< 1g		

2003 East Carolina University Field School Excavation												
FS#	Artifact Count	Group	Class	Material	Type	Variety	Color	Element	Decoration	Weight in Grams	Size	Remarks
					Stoneware							
8	1	Kitchen	Fragment	Ceramic	Pearlware		Blue	Rim	Sponged	< 1g		
8	1	Kitchen	Fragment	Ceramic	Porcelain		White	Rim		< 1g		
8	1	Kitchen	Fragment	Ceramic	Staffordshire Slipware		Yellow	Body	Brown Dot	< 1g		
8	1	Kitchen	Fragment	Ceramic	Staffordshire Slipware		Brown	Body		< 1g		
8	2	Kitchen	Fragment	Ceramic	Lead Glazed Coarse Earthenware		Black	Body		< 1g		
8	1	Kitchen	Fragment	Ceramic	Agateware		Polychrome	Body		< 1g		
8	1	Kitchen	Fragment	Ceramic	Coarse Earthenware		Brown	Body		< 1g		No Glaze Present
8	1	Kitchen	Fragment	Ceramic	North Devon Plain		Green	Body		< 1g		
8	1	Kitchen	Fragment	Ceramic	Astbury		Brown	Rim		< 1g		
8	2	Kitchen	Fragment	Ceramic	Astbury		Brown	Body		< 1g		
8	1	Kitchen	Fragment	Ceramic	Staffordshire Slipware		Yellow	Body		< 1g		
8	1	Kitchen	Fragment	Ceramic	Pearlware		White	Body		< 1g		
8	1	Kitchen	Fragment	Ceramic	Unidentified Coarse Earthenware		Gray	Body		< 1g		
9		Architecture	Brick	Coarse Earthenware			Red			96g		
9		Architecture	Mortar	Mortar			Gray			< 1g		
9	10		Lithic	Lithic						14g		
9		Biological	Shell	Shell			White			3g		
9	1	Biological	Faunal	Bone						2g		
9	2		Charcoal				Black			< 1g		
9	2	Tobacco Pipe	Pipe	Kaolin			White	Stem		2g		
9	2	Architecture	Fragment	Iron	Cut					3g		
9	2	Architecture	Fragment	Iron	Nail					1g		
9	1		Fragment	Iron	Unidentified					< 1g		
9	1	Kitchen	Fragment	Glass	Curved		Clear	Body		< 1g		
9	1	Architecture	Fragment	Glass	Flat		Light Green			< 1g		
9	13	Architecture	Fragment	Glass	Flat		Clear			4g		
9	1	Kitchen	Fragment	Ceramic	Whiteware		White	Body		< 1g		
9	1	Kitchen	Fragment	Ceramic	Creamware		White	Body		< 1g		
9	1	Kitchen	Fragment	Ceramic	Pearlware		White	Rim		< 1g		
9	1	Kitchen	Fragment	Ceramic	Pearlware		Blue	Rim	Shell Edged	< 1g		
9	2	Kitchen	Fragment	Ceramic	Delftware		White	Body		1g		
9	1	Kitchen	Fragment	Ceramic	Agateware		Polychrome	Body	Scalloped Edged	5g		
10		Architecture	Brick	Coarse Earthenware			Red			765g		
10		Architecture	Mortar	Mortar			Gray			138g		
10	16		Charcoal				Black			4g		
10	78		Lithic	Lithic						178g		
10		Biological	Shell	Shell			White			40g		
10	1	Tobacco Pipe	Pipe	Kaolin			White	Bowl/Stem		3g		
10	6	Tobacco Pipe	Pipe	Kaolin			White	Bowl		2g		
10	19	Tobacco Pipe	Pipe	Kaolin			White	Stem		18g		
10	9	Architecture	Fragment	Iron	Cut					28g		
10	19	Architecture	Fragment	Iron	Nail					42g		
10	20		Fragment	Iron	Unidentified					18g		
10	1		Fragment	Iron	Unidentified					26g		Large Semi-Rectangular
10	1	Architecture	Staple	Iron	Staple					1g		
10	23	Architecture	Fragment	Glass	Flat		Light Green			10g		
10	58	Architecture	Fragment	Glass	Flat		Clear			20g		
10	7	Kitchen	Fragment	Glass	Curved		Clear	Body		6g		
10	6	Kitchen	Fragment	Glass	Curved		Olive Green	Body		8g		
10	1	Kitchen	Fragment	Glass	Curved	Cobalt	Blue	Body		< 1g		
10	1	Kitchen	Fragment	Glass	Curved		Aqua	Body		< 1g		
10	3	Kitchen	Fragment	Ceramic	Bisque		Buff	Body	No Glaze	< 1g		
10	1	Kitchen	Fragment	Ceramic	Soft Paste Porcelain	English	Polychrome	Rim		< 1g		
10	2	Kitchen	Fragment	Ceramic	Porcelain		Blue	Body		< 1g		
10	2	Kitchen	Fragment	Ceramic	Porcelain		Blue	Rim		< 1g		
10	3	Kitchen	Fragment	Ceramic	Pearlware		Blue	Rim	Shell Edged	5g		
10	1	Kitchen	Fragment	Ceramic	White Salt Glazed Stoneware		Blue	Rim	Scratch Blue	< 1g		
10	2	Kitchen	Fragment	Ceramic	White Salt Glazed Stoneware		White	Rim		< 1g		
10	9	Kitchen	Fragment	Ceramic	White Salt Glazed Stoneware		White	Body		5g		
10	6	Kitchen	Fragment	Ceramic	Pearlware		White	Body		5g		
10	5	Kitchen	Fragment	Ceramic	Delftware		Blue	Body		2g		
10	1	Kitchen	Fragment	Ceramic	Delftware		Blue	Glaze	Blue on White	< 1g		
10	2	Kitchen	Fragment	Ceramic	Delftware		Blue	Body		< 1g		

2003 East Carolina University Field School Excavation												
FS#	Artifact Count	Group	Class	Material	Type	Variety	Color	Element	Decoration	Weight in Grams	Size	Remarks
10	1	Kitchen	Fragment	Ceramic	Black Lead Glazed Coarse Earthenware		Black	Body		4g		
10	2	Kitchen	Fragment	Ceramic	Staffordshire Slipware		Yellow	Body	Combed	< 1g		
10	1	Kitchen	Fragment	Ceramic	Staffordshire Slipware		Yellow	Base		13g		
10	1	Kitchen	Fragment	Ceramic	Staffordshire Slipware		Yellow	Body	Marbled	< 1g		
10	7	Kitchen	Fragment	Ceramic	Staffordshire Slipware		Yellow	Body		6g		
10	4	Kitchen	Fragment	Ceramic	Staffordshire Slipware		Yellow	Rim		< 1g		
10	1	Kitchen	Fragment	Ceramic	Jackfield Earthenware		Black	Rim		< 1g		
10	1	Kitchen	Fragment	Ceramic	Pearlware		Blue	Body	Hand Painted	2g		
10	1	Kitchen	Fragment	Ceramic	Pearlware		Blue	Rim	Hand Painted	< 1g		
10	1	Kitchen	Fragment	Ceramic	Staffordshire Brown		Brown	Body		< 1g		
10	1	Kitchen	Fragment	Ceramic	Salt Glazed Stoneware	English	Brown	Body		< 1g		
10	1	Kitchen	Fragment	Ceramic	North Devon Plain		Brown	Body		< 1g		Burned
10	2	Kitchen	Fragment	Ceramic	North Devon Plain		Green	Body		5g		Burned
10	6	Kitchen	Fragment	Ceramic	Lead Glazed Coarse Earthenware		Black	Body		4g		
10	1	Kitchen	Fragment	Ceramic	Delftware		Polychrome	Base		45g		
10	1	Kitchen	Fragment	Ceramic	Annular Ware		Brown	Body	Banded	< 1g		
10	1	Kitchen	Fragment	Ceramic	Wheildon		Brown	Body	Tortoise Shell	< 1g		
10	2	Kitchen	Fragment	Ceramic	Lead Glazed Coarse Earthenware		Brown	Body		11g		Interior Glaze Only
10	1	Kitchen	Fragment	Ceramic	Astbury		Brown	Body		< 1g		Burned
10	7	Biological	Faunal	Bone						18g		1 Claw
11	5	Tobacco Pipe	Pipe	Kaolin			White	Bowl		3g		
11	20	Tobacco Pipe	Pipe	Kaolin			White	Stem		21g		
11	3	Architecture	Fragment	Iron	Cut					20g		
11	11	Architecture	Fragment	Iron	Nail					57g		
11	17		Fragment	Iron	Unidentified					24g		
11		Architecture	Brick	Coarse Earthenware			Red			692g		
11		Architecture	Mortar	Mortar			Gray			5g		
11	21		Lithic	Lithic						76g		
11		Biological	Shell	Shell			White			3g		
11	4		Charcoal				Black			< 1g		
11	1	Kitchen	Fragment	Glass	Curved		Clear	Body		< 1g		
11	4	Kitchen	Fragment	Glass	Curved		Olive Green	Body		1g		
11	36	Architecture	Fragment	Glass	Flat		Clear			14g		
11	1	Kitchen	Fragment	Ceramic	White Salt Glazed Stoneware		White	Rim		< 1g		
11	5	Kitchen	Fragment	Ceramic	White Salt Glazed Stoneware		White	Body		3g		
11	1	Kitchen	Fragment	Ceramic	White Salt Glazed Stoneware		White	Body	Molded	< 1g		
11	1	Kitchen	Fragment	Ceramic	Debased Scratch Blue White Salt Glazed Stoneware		White	Body		< 1g		
11	1	Kitchen	Fragment	Ceramic	White Salt Glazed Stoneware		White	Handle		< 1g		
11	1	Kitchen	Fragment	Ceramic	Creamware		White	Rim		< 1g		
11	1	Kitchen	Fragment	Ceramic	Pearlware		Blue	Rim	Transfer Printed	< 1g		
11	1	Kitchen	Fragment	Ceramic	Pearlware		Blue	Body	Transfer Printed	< 1g		
11	6	Kitchen	Fragment	Ceramic	Pearlware		White	Body		8g		
11	1	Kitchen	Fragment	Ceramic	Jackfield		Black	Body		< 1g		
11	1	Kitchen	Fragment	Ceramic	Porcelain		White	Body		< 1g		
11	2	Kitchen	Fragment	Ceramic	Delftware		White	Body		< 1g		
11	1	Kitchen	Fragment	Ceramic	Delftware		Brown	Body		< 1g		
11	3	Kitchen	Fragment	Ceramic	Delftware		Blue	Body		< 1g		
11	4	Kitchen	Fragment	Ceramic	Staffordshire Slipware		Polychrome	Body	Trailed	8g		
11	5	Kitchen	Fragment	Ceramic	Nottingham		Brown	Body		4g		
11	1	Kitchen	Fragment	Ceramic	Black Lead Glazed Coarse Earthenware		Black	Body		< 1g		
11	5	Kitchen	Fragment	Ceramic	Lead Glazed Coarse Earthenware		Black	Body		6g		
11	1	Kitchen	Fragment	Ceramic	Rhenish Blue and Gray Stoneware		Gray	Body		< 1g		
11	1	Kitchen	Fragment	Ceramic	Lead Glazed		Brown	Body		< 1g		

2003 East Carolina University Field School Excavation												
FS#	Artifact Count	Group	Class	Material	Type	Variety	Color	Element	Decoration	Weight in Grams	Size	Remarks
					Coarse Earthenware							
11	1	Kitchen	Fragment	Ceramic	Whieldon		Brown	Rim	Tortoise Shell	< 1g		
11	1	Kitchen	Fragment	Ceramic	Agateware		Polychrome	Body		< 1g		
11	1	Kitchen	Fragment	Ceramic	Pearlware		White	Body		< 1g		
11	1	Kitchen	Fragment	Ceramic	Staffordshire Slipware		Polychrome		Decorated	< 1g		
11	1	Kitchen	Fragment	Ceramic	Astbury		Brown			< 1g		
11	1		Slag	Unidentified Metal						< 1g		
12		Architecture	Brick	Coarse Earthenware			Red			277g		
12		Architecture	Mortar	Mortar			Gray			31g		
12	1	Biological	Faunal	Bone						4g		
12		Biological	Shell	Shell			White			7g		
12	6		Lithic	Lithic						27g		
12	1		Charcoal				Black			3g		
12	1		Unidentified	Plastic			Black			1g		
12	2	Tobacco Pipe	Pipe	Kaolin			White	Bowl		< 1g		
12	3	Tobacco Pipe	Pipe	Kaolin			White	Stem		2g		
12	19	Architecture	Fragment	Glass	Flat		Clear			8g		
12	5	Kitchen	Fragment	Glass	Curved		Amber			17g		
12	2	Kitchen	Fragment	Glass	Curved		Olive Green			1g		
12	3	Kitchen	Fragment	Glass	Curved		Light Green			2g		
12	10	Kitchen	Fragment	Glass	Curved		Clear			12g		
12	15	Architecture	Fragment	Iron	Nail					30g		
12	8	Architecture	Fragment	Iron	Cut					52g		
12	20	Architecture	Fragment	Iron	Wire					59g		
12	6		Fragment	Iron	Unidentified					17g		
12	1	Architecture	Fragment	Iron						7g		Iron with Brick Attached
12	1	Kitchen	Fragment	Ceramic	Bisque		Buff	Base		9g		
12	1	Kitchen	Fragment	Ceramic	Delftware		Polychrome	Body		< 1g		
12	1	Kitchen	Fragment	Ceramic	Delftware		Blue	Body		< 1g		
12	3	Kitchen	Fragment	Ceramic	Delftware		White	Body		3g		
12	1	Kitchen	Fragment	Ceramic	Soft Paste Porcelain	English	Blue	Body		1g		
12	1	Kitchen	Fragment	Ceramic	Pearlware		White	Body		< 1g		
12	1	Kitchen	Fragment	Ceramic	Staffordshire Slipware		Yellow	Body		< 1g		
12	1	Kitchen	Fragment	Ceramic	White Salt Glazed Stoneware		White	Base		< 1g		
12	1	Kitchen	Fragment	Ceramic	White Salt Glazed Stoneware		White	Body		< 1g		
12	1	Kitchen	Fragment	Ceramic	White Salt Glazed Stoneware		White	Rim	Diaper, Dot, and Basket	1g		
12	1	Kitchen	Fragment	Ceramic	Lead Glazed Coarse Earthenware		Black	Body		< 1g		
12	1	Kitchen	Fragment	Ceramic	Lead Glazed Redware		Brown	Body		< 1g		
12	1	Kitchen	Fragment	Ceramic	Nottingham Stoneware		Brown	Body		< 1g		
12	1	Kitchen	Fragment	Ceramic	Pearlware		Blue	Rim	Hand Painted	< 1g		
12	1	Kitchen	Fragment	Ceramic	Staffordshire Brown Stoneware		Brown	Body		< 1g		
12	1	Kitchen	Fragment	Ceramic	Whieldon		Brown	Body	Tortoise Shell	1g		
12	1	Kitchen	Fragment	Ceramic	Astbury		Brown	Body		< 1g		
12	1	Kitchen	Fragment	Ceramic	Slipware		Yellow	Body		< 1g		
12	2	Kitchen	Fragment	Ceramic	Creamware		White	Body		< 1g		
12	2	Kitchen	Fragment	Ceramic	Annular Ware		Blue	Rim	Banded	1g		
12	2	Kitchen	Fragment	Ceramic	Annular Ware		Brown	Body		1g		
12	1	Kitchen	Fragment	Ceramic	Pearlware		Polychrome	Body	Late Hand Painted	< 1g		
12	2	Kitchen	Fragment	Ceramic	Whiteware		White	Body		< 1g		
12	1		Fragment	Unidentified	Window Came		Gray			< 1g		
12	1			Lead Alloy			Gray			18g		
12	2		Slag	Unidentified Metal			Black			5g		
13		Architecture	Brick	Coarse Earthenware			Red			22g		
13		Architecture	Mortar	Mortar			Gray			< 1g		
13		Biological	Shell	Shell			White			< 1g		
13	1		Lithic	Lithic						9g		
13	2		Charcoal				Black			< 1g		
13	2	Architecture	Fragment	Iron	Nail					5g		
13	1		Fragment	Iron	Unidentified					1g		
13	1	Kitchen	Fragment	Ceramic	White Salt Glazed Stoneware		White	Rim		2g		

2003 East Carolina University Field School Excavation												
FS#	Artifact Count	Group	Class	Material	Type	Variety	Color	Element	Decoration	Weight in Grams	Size	Remarks
13	2	Kitchen	Fragment	Ceramic	White Salt Glazed Stoneware		White	Body		1g		
13	1	Kitchen	Fragment	Glass	Curved		Olive Green	Body		3g		
13	4	Kitchen	Fragment	Glass	Flat		Clear			< 1g		
14		Architecture	Brick	Coarse Earthenware			Red			694g		
14		Architecture	Mortar	Mortar			Gray			232g		
14	39		Lithic	Lithic						132g		
14		Biological	Shell	Shell			White			14g		
14	16		Charcoal				Black			2g		
14	15	Biological	Faunal	Bone						19g		
14	1	Arms	Shot	Lead			Gray			5g		
14	4	Architecture	Fragment	Shingles			Black			4g		Non Slate Roofing
14	16	Tobacco Pipe	Pipe	Kaolin			White	Stem		17g		
14	9	Tobacco Pipe	Pipe	Kaolin			White	Bowl		3g		
14	13	Architecture	Fragment	Iron	Cut					49g		
14	9	Architecture	Fragment	Iron	Wire					32g		
14	35	Architecture	Fragment	Iron	Nail					122g		
14	37	Architecture	Fragment	Iron	Unidentified					48g		
14	3	Architecture	Fragment	Glass	Flat		Green			< 1g		
14	67	Architecture	Fragment	Glass	Flat		Clear			22g		
14	4	Kitchen	Fragment	Glass	Curved		Amber	Body		8g		
14	1	Kitchen	Fragment	Glass	Curved		Amber	Body	Letters	< 1g		"TO B"
14	6	Kitchen	Fragment	Glass	Curved		Olive Green	Body		4g		Patinated
14	3	Kitchen	Fragment	Glass	Curved		Light Green	Body		1g		
14	28	Kitchen	Fragment	Glass	Curved		Clear	Body		22g		
14	1	Kitchen	Fragment	Glass	Curved		Clear	Body	Letters	8g		UIES UCCIS (under Other Letters)
14	2	Kitchen	Fragment	Ceramic	Pearlware		White	Body		2g		
14	1	Kitchen	Fragment	Ceramic	Pearlware		Blue	Rim	Shell Edged	< 1g		
14	1	Kitchen	Fragment	Ceramic	Agateware		Polychrome	Rim	Combed	3g		
14	1	Kitchen	Fragment	Ceramic	Pearlware		Blue	Base	Transfer Printed	< 1g		
14	1	Kitchen	Fragment	Ceramic	Pearlware		Polychrome	Body	Early Hand Painted	< 1g		
14	1	Kitchen	Fragment	Ceramic	Creamware		White	Base		2g		
14	1	Kitchen	Fragment	Ceramic	Jackfield		Black	Body		< 1g		
14	1	Kitchen	Fragment	Ceramic	Soft Paste Porcelain	English	Blue	Body		< 1g		
14	1	Kitchen	Fragment	Ceramic	Porcelain		Blue	Rim	Decal	2g		Modern
14	1	Kitchen	Fragment	Ceramic	Lead Glazed Coarse Earthenware		Black	Handle		9g		
14	6	Kitchen	Fragment	Ceramic	White Salt Glazed Stoneware		White	Body		6g		
14	1	Kitchen	Fragment	Ceramic	White Salt Glazed Stoneware		White	Base		< 1g		
14	5	Kitchen	Fragment	Ceramic	Staffordshire Slipware		Polychrome	Body	Combed	15g		
14	1	Kitchen	Fragment	Ceramic	Staffordshire Slipware		Polychrome	Rim	Combed	6g		Scalloped Edged
14	3	Kitchen	Fragment	Ceramic	Lead Glazed Coarse Earthenware		Brown	Body		5g		
14	1	Kitchen	Fragment	Ceramic	Lead Glazed Coarse Earthenware		Brown	Rim		12g		
14	1	Kitchen	Fragment	Ceramic	Nottingham Stoneware		Brown	Body		< 1g		
14	5	Kitchen	Fragment	Ceramic	Lead Glazed Coarse Earthenware		Black	Body		6g		
14	1	Kitchen	Fragment	Ceramic	Refined Earthenware		Brown			< 1g		
14	2	Kitchen	Fragment	Ceramic	Delftware		Blue	Rim		< 1g		
14	5	Kitchen	Fragment	Ceramic	Delftware		Blue	Body		< 1g		
14	1	Kitchen	Fragment	Ceramic	Delftware		Polychrome	Body	Hand Painted	< 1g		
14	1	Kitchen	Fragment	Ceramic	Delftware		White	Body		< 1g		
14	2	Kitchen	Fragment	Ceramic	Delftware Glaze		Blue	Body		< 1g		
14	1	Kitchen	Fragment	Ceramic	Delftware Glaze		White	Body		< 1g		
14	1	Kitchen	Fragment	Ceramic	Bisque		Buff	Body		< 1g		
14	6	Kitchen	Fragment	Ceramic	Creamware		White	Body		3g		
14	2	Kitchen	Fragment	Ceramic	Creamware		White	Rim		< 1g		
14	1	Kitchen	Fragment	Ceramic	Pearlware		White	Handle		< 1g		
14	2	Kitchen	Fragment	Ceramic	Annular Ware		Polychrome	Body	Banded	< 1g		
14	3	Kitchen	Fragment	Ceramic	Pearlware		Purple	Body	Transfer Printed	2g		
14	2	Kitchen	Fragment	Ceramic	Annular Ware		Brown	Body	Banded	< 1g		Checked
14	2	Kitchen	Fragment	Ceramic	Pearlware		Red	Body	Transfer Printed	< 1g		

2003 East Carolina University Field School Excavation												
FS#	Artifact Count	Group	Class	Material	Type	Variety	Color	Element	Decoration	Weight in Grams	Size	Remarks
14	4	Kitchen	Fragment	Ceramic	Pearlware		White	Body		3g		
14	1	Kitchen	Fragment	Ceramic	Pearlware		Blue	Rim	Shell Edged	9g		
14	1	Kitchen	Fragment	Ceramic	Pearlware		Blue	Body	Transfer Printed	< 1g		
14	1	Kitchen	Fragment	Ceramic	Pearlware		Blue	Body	Flow Blue	< 1g		
14	1	Kitchen	Fragment	Ceramic	Annular Ware		Blue	Body		< 1g		
14	1	Kitchen	Fragment	Ceramic	Annular Ware		Brown	Body		< 1g		
14	1	Kitchen	Fragment	Ceramic	Pearlware		Brown	Body		< 1g		
14	2	Kitchen	Fragment	Ceramic	Salt Glazed Stoneware	English	Brown	Body		< 1g		
14	2	Kitchen	Fragment	Ceramic	Creamware		White	Body		< 1g		
14	2	Kitchen	Fragment	Ceramic	Whiteware		White	Body		3g		
14	1	Kitchen	Fragment	Ceramic	Unidentified Refined Earthenware		White	Body		< 1g		
14	1	Clothing	Button	Brass	Shank					< 1g		Words on Back
14	1	Personal	Coin	Unidentified Metal	Coin		Green			1g		Part of a Cut Coin
14	3		Fragment	Unidentified	Window Came		Gray			< 1g		
15		Architecture	Brick	Coarse Earthenware			Red			85g		
15	2		Lithic	Lithic						860g		
15	4	Architecture	Fragment	Iron	Nail					11g		
15	7	Tobacco Pipe	Pipe	Kaolin			White	Stem		3g		
15	3	Architecture	Fragment	Glass	Flat		Clear			< 1g		
15	2	Architecture	Fragment	Glass	Flat		Light Green			< 1g		
15	2	Kitchen	Fragment	Glass	Curved		Clear			< 1g		
15	1	Kitchen	Fragment	Ceramic	Staffordshire Slipware		Yellow	Body		< 1g		
15	1	Kitchen	Fragment	Ceramic	Creamware		White	Body		< 1g		
15	1	Kitchen	Fragment	Ceramic	White Salt Glazed Stoneware		White	Rim	Basket	6g		
15	1	Kitchen	Fragment	Ceramic	Annular Ware		Brown	Rim	Banded	1g		Colander
15	1	Kitchen	Fragment	Ceramic	Unidentified Refined Earthenware		White	Body		2g		Burned Beyond Recognition
16		Architecture	Brick	Coarse Earthenware			Red			270g		
16		Architecture	Mortar	Mortar			Gray			82g		
16	25		Lithic	Lithic						55g		
16	1	Biological	Faunal	Bone						< 1g		
16	8	Tobacco Pipe	Pipe	Kaolin			White	Stem		7g		
16	2	Tobacco Pipe	Pipe	Kaolin			White	Bowl		< 1g		
16	1	Kitchen	Fragment	Glass	Curved		Light Green	Body		< 1g		
16	1	Kitchen	Fragment	Glass	Curved		Polychrome	Body		< 1g		Patinated
16	3	Kitchen	Fragment	Glass	Curved		Clear	Body		2g		
16	5	Architecture	Fragment	Glass	Flat		Light Green			3g		
16	42	Architecture	Fragment	Glass	Flat		Clear			12g		
16	6	Architecture	Fragment	Iron	Cut					34g		
16	15	Architecture	Fragment	Iron	Nail					56g		
16	9		Fragment	Iron	Unidentified					5g		
16	3	Kitchen	Fragment	Ceramic	Delftware		Blue	Body		< 1g		Lines and Flowers
16	1	Kitchen	Fragment	Ceramic	White Salt Glazed Stoneware		White	Body	Molded	< 1g		
16	1	Kitchen	Fragment	Ceramic	White Salt Glazed Stoneware		White	Rim		< 1g		
16	4	Kitchen	Fragment	Ceramic	White Salt Glazed Stoneware		White	Body		< 1g		
16	2	Kitchen	Fragment	Ceramic	Pearlware		White	Body		< 1g		
16	1	Kitchen	Fragment	Ceramic	Pearlware		Blue	Rim	Shell Edged	< 1g		
16	2	Kitchen	Fragment	Ceramic	Ch Ing Porcelain		Polychrome	Rim	Blue on White	< 1g		
16	1	Kitchen	Fragment	Ceramic	Staffordshire Slipware		Yellow	Body		< 1g		
16	4	Kitchen	Fragment	Ceramic	Staffordshire Slipware		Yellow	Body	Combed	3g		
16	1	Kitchen	Fragment	Ceramic	North Devon Plain		Brown	Body		< 1g		
16	2	Kitchen	Fragment	Ceramic	Lead Glazed Coarse Earthenware		Black	Body		< 1g		
16	1	Kitchen	Fragment	Ceramic	Pearlware		Polychrome	Body	Early Hand Painted	< 1g		
16	1	Kitchen	Fragment	Ceramic	Whieldon		Polychrome	Body		< 1g		
16	1	Kitchen	Fragment	Ceramic	Unidentified Refined Earthenware		White	Rim		< 1g		
16	3	Kitchen	Fragment	Ceramic	Unidentified Refined Earthenware		White	Body		< 1g		
16	1	Kitchen	Fragment	Ceramic	Lead Glazed Coarse Earthenware		Brown	Body		1g		
17		Architecture	Brick	Coarse			Red			6g		

2003 East Carolina University Field School Excavation												
FS#	Artifact Count	Group	Class	Material	Type	Variety	Color	Element	Decoration	Weight in Grams	Size	Remarks
				Earthenware								
17		Biological	Shell	Shell			White			< 1g		
17	4		Charcoal				Black			< 1g		
17	1	Tobacco Pipe	Pipe	Kaolin			White	Stem		< 1g		
17	3	Architecture	Fragment	Iron	Nail					7g		
17	1	Kitchen	Fragment	Ceramic	Staffordshire Slipware		Polychrome	Body	Combed	8g		
17	1	Kitchen	Fragment	Ceramic	Whieldon		Polychrome	Rim	Tortoise Shell	< 1g		
17	2	Kitchen	Fragment	Ceramic	White Salt Glazed Stoneware		White	Body		1g		
18	Missing											
19	4		Charcoal				Black			2g		
19	1	Kitchen	Fragment	Glass	Curved		Clear	Neck		4g		
19	1	Kitchen	Fragment	Glass	Curved		Clear	Body		1g		
19		Architecture	Mortar	Mortar			Gray			2g		
19	1	Architecture	Nail	Iron	Nail					14g		Very Large Nail
19	1	Architecture	Fragment	Iron	Nail					2g		Unidentified Nail
19	4		Fragment	Iron	Wire					29g		Iron Wire Not Nail
20		Architecture	Brick	Coarse Earthenware			Red			1g		
20	1		Charcoal				Black			< 1g		
21		Architecture	Brick	Coarse Earthenware			Red			14g		
21		Biological	Shell	Shell			White			4g		
21	1	Architecture	Fragment	Iron	Nail					14g		
21	1	Kitchen	Fragment	Ceramic	Staffordshire Slipware		Yellow			1g		
21	1	Architecture	Fragment	Glass	Flat		Clear			< 1g		
21	1	Tobacco Pipe	Pipe	Kaolin			White	Stem		< 1g		
22		Architecture	Brick	Coarse Earthenware			Red			28g		
22	1	Kitchen	Fragment	Glass	Curved		Green			< 1g		
22	1		Lithic	Lithic						7g		
23		Architecture	Brick	Coarse Earthenware			Red			306g		
23		Architecture	Mortar	Mortar			Gray			20g		
23	13		Lithic	Lithic						884g		1 Very Large Lithic Included
23		Biological	Shell	Shell			White			4g		
23	7		Charcoal				Black			2g		
23	2	Tobacco Pipe	Pipe	Kaolin			White	Stem		2g		
23	4	Architecture	Fragment	Iron	Nail					8g		
23	2		Fragment	Iron						1g		
23	1	Arms	Shot	Lead			Gray			1g		Very Small
23	1	Kitchen	Fragment	Glass	Curved		Clear	Body		< 1g		
23	3	Architecture	Fragment	Glass	Flat		Green			< 1g		
23	7	Architecture	Fragment	Glass	Flat		Clear			3g		
23	2	Kitchen	Fragment	Ceramic	White Salt Glazed Stoneware		White	Body		< 1g		
24		Architecture	Brick	Coarse Earthenware			Red			5g		
24		Architecture	Mortar	Mortar			Gray			3g		
24	14		Lithic	Lithic						38g		
24		Biological	Shell	Shell			White			< 1g		
24	5		Charcoal				Black			< 1g		
24	1	Architecture	Fragment	Iron	Cut					2g		
24	1		Fragment	Iron	Wire					11g		Iron Wire Not Nail
24	8		Fragment	Iron	Unidentified					10g		
24	2	Kitchen	Fragment	Glass	Curved		Clear	Body		4g		
24	1	Kitchen	Fragment	Ceramic	Pearlware		White	Body		1g		
24	1	Kitchen	Fragment	Ceramic	Lead Glazed Coarse Earthenware		Gray	Body		1g		
25	Empty											
26		Architecture	Mortar	Mortar						14g		
26	1		Lithic	Lithic						21g		
26	5	Architecture	Nail	Iron	Wire					17g		
26	1	Architecture	Fragment	Iron	Cut					2g		
26	1	Kitchen	Fragment	Glass	Curved		Clear	Body		7g		
26	1	Kitchen	Fragment	Ceramic	White Salt Glazed Stoneware		White	Base		1g		
26	1	Kitchen	Fragment	Aluminum	Ring		Silver			< 1g		20 Century Soda Pop Top but Not Most Modern Form
27		Architecture	Brick	Coarse Earthenware			Red			148g		

2003 East Carolina University Field School Excavation												
FS#	Artifact Count	Group	Class	Material	Type	Variety	Color	Element	Decoration	Weight in Grams	Size	Remarks
27		Architecture	Mortar	Mortar			Gray			14g		
27	5		Lithic	Lithic						6g		
27	2		Charcoal				Black			< 1g		
27		Biological	Shell	Shell			White			71g		
27	2	Tobacco Pipe	Pipe	Kaolin			White	Stem		8g		
27	5	Architecture	Fragment	Iron	Nail					5g		
27	11	Architecture	Fragment	Glass	Flat		Clear			5g		
27	6	Kitchen	Fragment	Glass	Curved		Clear	Body		5g		
27	1	Kitchen	Fragment	Glass	Curved		Olive Green	Body		9g		
27	1	Kitchen	Fragment	Ceramic	Creamware		White	Body		< 1g		
27	1	Kitchen	Fragment	Ceramic	Pearlware		White	Base		< 1g		
27	1	Kitchen	Fragment	Ceramic	Lead Glazed Coarse Earthenware		Black	Body		< 1g		
28		Architecture	Brick	Coarse Earthenware			Red			480g		
28		Architecture	Mortar	Mortar			Gray			152g		
28	38		Lithic	Lithic						112g		
28	7	Biological	Faunal	Bone						7g		
28		Biological	Shell	Shell			White			22g		
28			Charcoal				Black			7g		
28	3	Architecture	Fragment	Shingles			Black			4g		Modern Roofing Non Slate
28	2	Tobacco Pipe	Pipe	Kaolin			White	Bowl		< 1g		
28	6	Tobacco Pipe	Pipe	Kaolin			White	Stem		5g		
28	17	Architecture	Fragment	Iron	Cut					83g		
28	6	Architecture	Nail	Iron	Wire					14g		
28	41	Architecture	Fragment	Iron	Nail					66g		
28	2	Architecture	Fragment	Iron	Nail					9g		Attached to Brick
28	18		Fragment	Iron	Unidentified					40g		
28	2	Architecture	Fragment	Glass	Flat		Light Green			< 1g		
28	32	Architecture	Fragment	Glass	Flat		Clear			16g		
28	4	Kitchen	Fragment	Glass	Curved		Olive Green	Body		14g		
28	9	Kitchen	Fragment	Glass	Curved		Amber	Body		5g		
28	37	Kitchen	Fragment	Glass	Curved		Clear	Body		28g		
28	1	Kitchen	Fragment	Glass	Curved		Olive Green	Neck		4g		
28	1	Kitchen	Fragment	Ceramic	Creamware		White	Body		3g		
28	2	Kitchen	Fragment	Ceramic	Pearlware		White	Base		6g		
28	2	Kitchen	Fragment	Ceramic	Staffordshire Slipware		Yellow	Body		< 1g		
28	2	Kitchen	Fragment	Ceramic	Staffordshire Slipware		Yellow	Body	Combed	< 1g		
28	1	Kitchen	Fragment	Ceramic	White Salt Glazed Stoneware		White	Rim		< 1g		
28	10	Kitchen	Fragment	Ceramic	White Salt Glazed Stoneware		White	Body		5g		
28	1	Kitchen	Fragment	Ceramic	Jackfield		Black	Body	Molded	< 1g		
28	2	Kitchen	Fragment	Ceramic	Delftware		White	Body		< 1g		
28	1	Kitchen	Fragment	Ceramic	Delftware		Blue	Body		< 1g		
28	1	Kitchen	Fragment	Ceramic	Porcelain		White	Body		< 1g		
28	1	Kitchen	Fragment	Ceramic	Black Lead Glazed Coarse Earthenware		Black	Body		< 1g		
28	1	Kitchen	Fragment	Ceramic	Nottingham		Brown	Rim		< 1g		
28	1	Kitchen	Fragment	Ceramic	North Devon Plain		Brown	Handle		14g		
28	2	Kitchen	Fragment	Ceramic	North Devon Plain		Brown	Body		< 1g		
28	2	Kitchen	Fragment	Ceramic	Astbury		Brown	Body		3g		
28	3	Kitchen	Fragment	Ceramic	Pearlware		White	Body		4g		
28	1	Kitchen	Fragment	Ceramic	Annular Ware		Polychrome	Rim	Banded	< 1g		
28	4	Kitchen	Fragment	Ceramic	Unidentified Refined Earthenware		White	Body		< 1g		
28	1	Kitchen	Fragment	Ceramic	Whiteware		White	Body		2g		
28	1	Kitchen	Fragment	Ceramic	Pearlware		Blue	Body		< 1g		
28	2	Kitchen	Fragment	Ceramic	Lead Glazed Coarse Earthenware		Black	Body		< 1g		
28	1	Kitchen	Fragment	Ceramic	Yellowware		Yellow	Body		< 1g		
28	4	Architecture	Brick	Coarse Earthenware			Purple		Parallel Grooves	11g		Modern Brick Glazed Brick
28	3	Architecture	Brick	Coarse Earthenware			Gray					
28	1	Clothing	Button	Unidentified Metal	Spun Back		Black			4g		Large and Circular
28	1	Clothing	Button	Unidentified Metal						< 1g		Sleeve Button?
29		Architecture	Brick	Coarse Earthenware			Red			805g		
29		Architecture	Mortar	Mortar			Gray			1318g		
29	1		Charcoal				Black			< 1g		
29	6	Biological	Faunal	Bone						6g		

2003 East Carolina University Field School Excavation												
FS#	Artifact Count	Group	Class	Material	Type	Variety	Color	Element	Decoration	Weight in Grams	Size	Remarks
29		Biological	Shell	Shell			White			3g		
29	1	Architecture	Fragment	Shingles			Black			< 1g		Modern Roofing
29	1	Tobacco Pipe	Pipe	Kaolin			White	Bowl		< 1g		
29	1	Tobacco Pipe	Pipe	Kaolin			White	Stem		3g		
29	3		Lithic	Lithic						49g		
29	1	Architecture	Fragment	Iron	Cut					7g		
29	15	Architecture	Fragment	Iron	Nail					55g		
29	12		Fragment	Iron	Unidentified					25g		
29	16	Architecture	Fragment	Glass	Flat		Clear			8g		
29	12	Architecture	Fragment	Glass	Flat		Light Green			6g		
29	3	Kitchen	Fragment	Glass	Curved		Olive Green	Body		7g		
29	2	Kitchen	Fragment	Glass	Curved		Clear	Body		< 1g		
29	3	Kitchen	Fragment	Ceramic	Delftware		White	Body		< 1g		
29	2	Kitchen	Fragment	Ceramic	Delftware		Blue	Body		2g		
29	2	Kitchen	Fragment	Ceramic	Delftware		White	Base		4g		
29	1	Kitchen	Fragment	Ceramic	Pearlware		Blue	Rim	Shell Edged	1g		
29	1	Kitchen	Fragment	Ceramic	Jackfield		Black	Body		1g		
29	2	Kitchen	Fragment	Ceramic	Creamware		Yellow	Body		< 1g		
29	2	Kitchen	Fragment	Ceramic	Creamware		Yellow	Base		4g		
29	1	Kitchen	Fragment	Ceramic	Staffordshire Slipware		Yellow	Base		18g		
29	2	Kitchen	Fragment	Ceramic	White Salt Glazed Stoneware		White	Body		< 1g		
29	2	Kitchen	Fragment	Ceramic	White Salt Glazed Stoneware		White	Body	Molded	< 1g		Parallel Grooves
29	2	Kitchen	Fragment	Ceramic	Creamware		White	Body		< 1g		
29	1	Kitchen	Fragment	Ceramic	Annular Ware		Blue	Rim	Banded	< 1g		Dirt and Iron Oxide Attached
29	1	Kitchen	Fragment	Ceramic	Astbury		Polychrome	Rim		< 1g		
29	1	Kitchen	Fragment	Ceramic	Lead Glazed Coarse Earthenware		Brown	Body		1g		
30			Charcoal							< 1g		
31	1	Architecture	Brickbat	Coarse Earthenware			Red			> 1000g	W = 83mm H = 51mm	
31	1	Architecture	Brickbat	Coarse Earthenware			Red			> 1000g	W = 93mm H = 48mm	
31	1	Architecture	Brickbat	Coarse Earthenware			Red			> 1000g	W = 89mm H = 51mm	Mortar Attached
31		Architecture	Brick	Coarse Earthenware			Red			198g		
31	1	Architecture	Mortar	Mortar			Gray			> 1000g		Mortar Attached to Lithic (Ballast Stone?)
31		Architecture	Mortar	Mortar			Gray			44g		
31		Biological	Shell	Shell			White			116g		
31	5	Biological	Faunal	Bone						9g		
31	1		Lithic	Lithic						3g		
31	2		Charcoal				Black			< 1g		
31	9	Tobacco Pipe	Pipe	Kaolin			White	Stem		14g		
31	1	Tobacco Pipe	Pipe	Kaolin			White	Bowl		< 1g		
31	2	Architecture	Nail	Iron	Wire					6g		
31	1	Architecture	Fragment	Iron	Cut					2g		
31	5	Architecture	Fragment	Iron	Nail					12g		
31	3		Fragment	Iron	Unidentified					5g		
31	3	Architecture	Fragment	Glass	Flat		Clear			1g		
31	1	Kitchen	Fragment	Glass	Curved		Clear	Body		< 1g		
31	5	Kitchen	Fragment	Glass	Curved		Olive Green	Body		4g		
31	1	Kitchen	Fragment	Ceramic	White Salt Glazed Stoneware		White	Rim		< 1g		
31	1	Kitchen	Fragment	Ceramic	Delftware		White	Body		< 1g		
31	1	Kitchen	Fragment	Ceramic	Creamware		White	Rim		< 1g		
31	1	Kitchen	Fragment	Ceramic	Jackfield		Black	Body		< 1g		
31	1	Kitchen	Fragment	Ceramic	Lead Glazed Coarse Earthenware		Black	Body		< 1g		
31	1	Kitchen	Fragment	Ceramic	Creamware		White	Body		< 1g		
31	1	Kitchen	Fragment	Ceramic	Annular Ware		Brown	Rim	Banded	< 1g		
31	2	Kitchen	Fragment	Ceramic	Staffordshire Slipware		Polychrome	Body	Combed	14g		
31	1	Kitchen	Fragment	Ceramic	Staffordshire Slipware		Yellow	Body	Brown Dots	< 1g		
31	1	Kitchen	Fragment	Ceramic	Staffordshire Slipware		Yellow	Handle		< 1g		
31	1	Kitchen	Fragment	Ceramic	North Devon		Brown	Body		< 1g		

2003 East Carolina University Field School Excavation												
FS#	Artifact Count	Group	Class	Material	Type	Variety	Color	Element	Decoration	Weight in Grams	Size	Remarks
					Plain							
31	1	Architecture	Brick	Coarse Earthenware			Purple			< 1g		Modern Brick
32		Architecture	Brick	Coarse Earthenware			Red			2297g		
32		Architecture	Mortar	Mortar			Gray			1332g		
32	21	Biological	Faunal	Bone						21g		
32		Biological	Shell	Shell			White			146g		
32	32		Lithic	Lithic						70g		
32	2	Architecture	Brick	Coarse Earthenware			Gray			4g		
32	8		Charcoal				Black			2g		
32	16	Tobacco Pipe	Pipe	Kaolin			White	Bowl		12g		
32	30	Tobacco Pipe	Pipe	Kaolin			White	Stem		40g		
32	1	Tobacco Pipe	Pipe	Kaolin			White	cartouche		< 1g		
32	45	Architecture	Fragment	Iron	Cut					218g		
32	45	Architecture	Fragment	Iron	Nail					124g		
32	10		Fragment	Iron	Unidentified					15g		
32	1	Kitchen	Fragment	Unidentified Metal				Lid		3g		Modern Bottle Lid
32	79	Architecture	Fragment	Glass	Flat		Clear			41g		
32	22	Kitchen	Fragment	Glass	Curved		Clear	Body		15g		
32	8	Kitchen	Fragment	Glass	Curved		Light Green	Body		5g		
32	26	Kitchen	Fragment	Glass	Curved		Olive Green	Body		50g		
32	1	Kitchen	Fragment	Glass	Curved		Clear	Body	Number	1g		"8"
32	1	Kitchen	Fragment	Ceramic	Delftware		Blue	Glaze		< 1g		
32	3	Kitchen	Fragment	Ceramic	Bisque		Buff	Body	No Glaze	< 1g		
32	5	Kitchen	Fragment	Ceramic	Delftware		Blue	Body	Blue on White	6g		
32	13	Kitchen	Fragment	Ceramic	Delftware		White	Body		< 1g		
32	2	Kitchen	Fragment	Ceramic	Delftware		Blue	Body		< 1g		
32	2	Kitchen	Fragment	Ceramic	Jackfield		Black	Body		1g		
32	2	Kitchen	Fragment	Ceramic	Pearlware		Blue	Body	Sponged	< 1g		
32	2	Kitchen	Fragment	Ceramic	Staffordshire Slipware		Polychrome	Body	Brown Dots	15g		
32	4	Kitchen	Fragment	Ceramic	Staffordshire Slipware		Polychrome	Body	Combed	15g		
32	1	Kitchen	Fragment	Ceramic	Staffordshire Slipware		Yellow	Rim		< 1g		
32	7	Kitchen	Fragment	Ceramic	Staffordshire Slipware		Yellow	Body		7g		
32	2	Kitchen	Fragment	Ceramic	White Salt Glazed Stoneware		White	Rim		4g		
32	1	Kitchen	Fragment	Ceramic	White Salt Glazed Stoneware		Blue	Body	Scratch Blue	< 1g		
32	1	Kitchen	Fragment	Ceramic	White Salt Glazed Stoneware		Blue	Rim	Scratch Blue	< 1g		
32	3	Kitchen	Fragment	Ceramic	Annular Ware		Blue	Rim	Banded	5g		
32	3	Kitchen	Fragment	Ceramic	Annular Ware		Brown	Body	Banded	3g		Parallel Grooves
32	1	Kitchen	Fragment	Ceramic	Blue and Gray Rhenish Stoneware	German	Blue	Body		< 1g		
32	1	Kitchen	Fragment	Ceramic	Fulham Brown Stoneware		Gray	Body		2g		Brown Interior
32	1	Kitchen	Fragment	Ceramic	White Salt Glazed Stoneware		White	Body	Annular	2g		
32	15	Kitchen	Fragment	Ceramic	White Salt Glazed Stoneware		White	Body		10g		
32	1	Kitchen	Fragment	Ceramic	Porcelain		White	Base		4g		
32	2	Kitchen	Fragment	Ceramic	Porcelain		White	Body		1g		
32	2	Kitchen	Fragment	Ceramic	White Salt Glazed Stoneware		White	Base		4g		
32	1	Kitchen	Fragment	Ceramic	White Salt Glazed Stoneware		White	Topper		< 1g		
32	3	Kitchen	Fragment	Ceramic	Lead Glazed Coarse Earthenware		Black	Body		5g		
32	1	Kitchen	Fragment	Ceramic	Lead Glazed Coarse Earthenware		Black	Base		14g		
32	3	Kitchen	Fragment	Ceramic	Slipware		Polychrome	Body	Moravian	26g		
32	2	Kitchen	Fragment	Ceramic	Whieldon		Brown	Rim	Tortoise Shell	< 1g		
32	1	Kitchen	Fragment	Ceramic	Lead Glazed Redware		Brown	Rim		2g		
32	1	Kitchen	Fragment	Ceramic	Lead Glazed Redware		Brown	Base		4g		
32	10	Kitchen	Fragment	Ceramic	Lead Glazed Redware		Brown	Body		29g		
32	1	Kitchen	Fragment	Ceramic	Astbury		Brown	Base		21g		
32	2	Kitchen	Fragment	Ceramic	Astbury		Brown	Body		< 1g		
32	3	Kitchen	Fragment	Ceramic	Agateware		Polychrome	Body		4g		

2003 East Carolina University Field School Excavation												
FS#	Artifact Count	Group	Class	Material	Type	Variety	Color	Element	Decoration	Weight in Grams	Size	Remarks
32	1	Kitchen	Fragment	Ceramic	Nottingham		Brown	Body		< 1g		
32	1	Kitchen	Fragment	Ceramic	Salt Glazed Stoneware	Brown	Brown	Body		< 1g		
32	10	Kitchen	Fragment	Ceramic	Whiteware		White	Body		10g		
32	1	Kitchen	Fragment	Ceramic	Ironstone		White	Body		3g		
32	2	Kitchen	Fragment	Ceramic	Creamware		White	Base		3g		
32	3	Kitchen	Fragment	Ceramic	Creamware		White	Rim		11g		
32	5	Kitchen	Fragment	Ceramic	Creamware		White	Body		3g		
32	1	Kitchen	Fragment	Ceramic	Ironstone		White	Base		4g		
32	1	Kitchen	Fragment	Ceramic	Pearlware		Purple	Rim	Transfer Printed	< 1g		
32	7	Kitchen	Fragment	Ceramic	Annular Ware		Polychrome	Body	Banded	4g		
32	3	Kitchen	Fragment	Ceramic	Annular Ware		Brown	Body	Banded	3g		
32	1	Kitchen	Fragment	Ceramic	Pearlware		Blue	Rim	Transfer Printed	2g		
32	1	Kitchen	Fragment	Ceramic	Pearlware		Blue	Base	Flow Blue	6g		
32	2	Kitchen	Fragment	Ceramic	Annular Ware		Blue	Body	Banded	< 1g		Parallel Grooves
32	1	Kitchen	Fragment	Ceramic	Pearlware		Blue	Rim	Shell Edged	< 1g		
32	10	Kitchen	Fragment	Ceramic	Pearlware		White	Body		6g		
32	2	Kitchen	Fragment	Ceramic	Pearlware		White	Rim		< 1g		
32	2	Kitchen	Fragment	Ceramic	Pearlware		White	Base		5g		
32	1	Clothing	Button	Plastic	2 Hole		Brown			1g		
32	1	Clothing	Button	Copper	Shank		Green			1g		
32	1	Activities	Type	Unidentified Metal			Gray					Letter "T"
32	1	Biological	Faunal	Bone						< 1g		
33		Architecture	Brick	Coarse Earthenware			Red			20g		
33		Architecture	Mortar	Mortar			Gray			55g		
33		Biological	Shell	Shell			White			136g		
33	10		Lithic	Lithic						18g		
33	6	Architecture	Fragment	Iron	Nail					28g		
33	1	Architecture	Fragment	Iron	Unidentified					< 1g		
33	1	Architecture	Fragment	Glass	Flat		Green			< 1g		
33	6	Architecture	Fragment	Glass	Flat		Clear			1g		
33	2	Kitchen	Fragment	Glass	Curved		Clear	Body		2g		
33	1	Kitchen	Fragment	Ceramic	Staffordshire Slipware		Yellow	Base		4g		
33	2	Kitchen	Fragment	Ceramic	Staffordshire Slipware		Yellow	Body		2g		
33	1	Kitchen	Fragment	Ceramic	White Salt Glazed Stoneware		White	Rim		< 1g		
33	1	Kitchen	Fragment	Ceramic	Ironstone		White	Body		14g		
33	3	Kitchen	Fragment	Ceramic	Creamware		White	Body		3g		
33	1	Kitchen	Fragment	Ceramic	Pearlware		White	Base		9g		
33	1	Kitchen	Fragment	Ceramic	Salt Glazed Stoneware	English	Brown	Body		< 1g		
34		Architecture	Brick	Coarse Earthenware			Red			4g		
34	2		Charcoal				Black			< 1g		
34	5	Architecture	Fragment	Glass	Flat		Clear			2g		
35		Architecture	Brick	Coarse Earthenware			Red			9g		
35	3		Lithic	Lithic						24g		
35	2	Kitchen	Fragment	Glass	Curved		Clear	Body		14g		Molded Letters or Design Present
35	2	Biological	Floral							< 1g		
35	1	Architecture	Fragment	Paint			Blue			< 1g		
35	1	Kitchen	Fragment	Ceramic	Annular Ware		Red	Rim	Banded	< 1g		
35	2	Kitchen	Fragment	Ceramic	Creamware		White	Body		< 1g		
35	48	Architecture	Nail	Iron	Wire	Flat Head				140g		Varying Sizes
35	2	Architecture	Nail	Iron	Cut					15g		
35	3	Architecture	Fragment	Iron	Cut					8g		
35	1		Fragment	Iron	Unidentified					< 1g		
36	Empty											
37		Architecture	Brick	Coarse Earthenware			Red			74g		
37		Architecture	Mortar	Mortar			Gray			30g		
37		Biological	Shell	Shell			White			7g		
37	12		Lithic	Lithic						38g		
37	3		Charcoal				Black			1g		
37	1	Tobacco Pipe	Pipe	Kaolin			White	Stem		2g		
37	1	Kitchen	Fragment	Ceramic	Nottingham		Brown	Body		1g		
37	1	Kitchen	Fragment	Ceramic	Pearlware		Blue	Handle		2g		
37	1	Kitchen	Fragment	Ceramic	Pearlware		White	Body		5g		
37	1	Kitchen	Fragment	Ceramic	Creamware		White	Body		< 1g		
37	4	Architecture	Fragment	Glass	Flat		Clear			2g		
37	2	Kitchen	Fragment	Glass	Curved		Clear	Body		20g		1 Large and 1 Small
37	8	Architecture	Fragment	Iron	Nail					61g		
37	6		Fragment	Iron	Unidentified					61g		
38	2	Architecture	Nail	Iron	Wire	Flat				5g		

2003 East Carolina University Field School Excavation												
FS#	Artifact Count	Group	Class	Material	Type	Variety	Color	Element	Decoration	Weight in Grams	Size	Remarks
						Head						
38	2		Lithic	Lithic						11g		
39		Architecture	Brick	Coarse Earthenware			Red			160g		
39		Architecture	Mortar	Mortar			Gray			13g		
39	1		Charcoal				Black			< 1g		
39	10		Lithic	Lithic						45g		
39	1	Clothing	Button	Plastic	4 Hole		Black			< 1g		Modern
39	2	Biological	Faunal	Bone						3g		
39	1	Tobacco Pipe	Pipe	Kaolin			White	Stem		< 1g		
39	2	Architecture	Fragment	Shingles			Black			3g		Modern Roofing
39	17	Architecture	Fragment	Glass	Flat		Clear			4g		
39	5	Kitchen	Fragment	Glass	Curved		Clear	Body		3g		
39	1	Kitchen	Fragment	Glass	Curved		Amber	Body		< 1g		
39	2	Kitchen	Fragment	Glass	Curved		Olive Green	Body		2g		
39	6	Architecture	Fragment	Iron	Cut					26g		
39	21	Architecture	Fragment	Iron	Wire					55g		
39	11	Architecture	Fragment	Iron	Nail					16g		
39	10		Fragment	Iron	Unidentified					6g		
39	1	Tobacco Pipe	Pipe	Kaolin			White	Bowl		< 1g		
39	1	Kitchen	Fragment	Ceramic	Black Lead Glazed Coarse Earthenware		Black	Base		17g		
39	1	Kitchen	Fragment	Ceramic	Pearlware		White	Rim		2g		
39	2	Kitchen	Fragment	Ceramic	Pearlware		White	Body		< 1g		
39	1	Kitchen	Fragment	Ceramic	Staffordshire Slipware		Yellow	Body		< 1g		
39	1	Kitchen	Fragment	Ceramic	Bisque		Buff	Body		< 1g		
39	1	Kitchen	Fragment	Ceramic	Pearlware		Blue	Body	Hand Painted	1g		
40		Architecture	Brick	Coarse Earthenware			Red			1084g		
40		Architecture	Mortar	Mortar			Gray			24g		
40	9	Architecture	Fragment	Shingles			Black			6g		Modern Roofing
40		Biological	Faunal	Bone						29g		
40	95		Lithic	Lithic						164g		
40	21		Charcoal				Black			8g		
40		Biological	Shell	Shell			White			33g		
40	8	Tobacco Pipe	Pipe	Kaolin			White	Stem		4g		
40	1	Arms	Shot	Lead			Gray			2g		
40	4	Tobacco Pipe	Pipe	Kaolin			White	Bowl		2g		
40	34	Architecture	Fragment	Iron	Wire					164g		
40	27	Architecture	Fragment	Iron	Cut					110g		
40	34	Architecture	Fragment	Iron	Nail					84g		
40	56		Fragment	Iron	Unidentified					94g		
40	3	Architecture	Fragment	Glass	Flat		Green			1g		
40	56	Architecture	Fragment	Glass	Flat		Clear			28g		
40	2	Kitchen	Fragment	Glass	Curved		Amber	Body		< 1g		
40	1	Kitchen	Fragment	Glass	Curved		Emerald	Body		3g		
40	2	Kitchen	Fragment	Glass	Curved		Light Green	Body		< 1g		
40	3	Kitchen	Fragment	Glass	Curved		Olive Green	Body		2g		
40	27	Kitchen	Fragment	Glass	Curved		Clear	Body		28g		
40	3	Architecture	Brick	Coarse Earthenware			Purple			< 1g		Modern Brick
40	1	Kitchen	Fragment	Ceramic	Delftware		White	Rim		< 1g		
40	1	Kitchen	Fragment	Ceramic	Delftware		Blue	Base		< 1g		
40	2	Kitchen	Fragment	Ceramic	Bisque		Buff	Body		< 1g		
40	3	Kitchen	Fragment	Ceramic	Delftware		White	Body		< 1g		
40	1	Kitchen	Fragment	Ceramic	Pearlware		Blue	Rim	Shell Edged	< 1g		
40	1	Kitchen	Fragment	Ceramic	Ironstone		White	Body		5g		
40	5	Kitchen	Fragment	Ceramic	White Salt Glazed Stoneware		White	Body		< 1g		
40	2	Kitchen	Fragment	Ceramic	Staffordshire Slipware		Yellow	Body		< 1g		
40	1	Kitchen	Fragment	Ceramic	Staffordshire Slipware		Yellow	Base		1g		
40	1	Kitchen	Fragment	Ceramic	Staffordshire Slipware		Yellow	Body	Combed	< 1g		
40	1	Kitchen	Fragment	Ceramic	Staffordshire Slipware		Yellow	Rim		< 1g		
40	2	Kitchen	Fragment	Ceramic	Annular Ware		Polychrome	Body	Banded	5g		
40	1	Kitchen	Fragment	Ceramic	Soft Paste Porcelain	English	Blue	Body		< 1g		
40	1	Kitchen	Fragment	Ceramic	Porcelain		White	Rim		< 1g		
40	1	Kitchen	Fragment	Ceramic	Blue and Gray Rhenish Stoneware	German	Gray	Body		< 1g		
40	5	Kitchen	Fragment	Ceramic	Lead Glazed Coarse Earthenware		Black	Body		4g		
40	1	Kitchen	Fragment	Ceramic	Lead Glazed Redware		Brown	Body		3g		
40	1	Kitchen	Fragment	Ceramic	Ironstone		White	Body		< 1g		

2003 East Carolina University Field School Excavation												
FS#	Artifact Count	Group	Class	Material	Type	Variety	Color	Element	Decoration	Weight in Grams	Size	Remarks
40	3	Kitchen	Fragment	Ceramic	Pearlware		White	Body		< 1g		
40	1	Kitchen	Fragment	Ceramic	Pearlware		Blue	Body		< 1g		
40	9	Kitchen	Fragment	Ceramic	Creamware		White	Body		3g		
40	1	Kitchen	Fragment	Ceramic	Unidentified Refined Earthenware		Gray	Body		< 1g		
40	1	Kitchen	Fragment	Ceramic	Annular Ware		Brown	Body	Banded	< 1g		
40	1	Kitchen	Fragment	Ceramic	Pearlware		Blue	Body		< 1g		
40	3	Architecture	Brick	Coarse Earthenware			Red			< 1g		Glazed Brick
40	1	Architecture	Fragment	Iron	Staple					1g		
40	1	Personal		Plastic			Black			< 1g		Modern
40	1	Personal		Plastic			Red			< 1g		Modern
40	2			Brass	Unidentified		Green			4g		Maybe a blade
40	1			Iron	Unidentified					5g		
40	1	Activities		Unidentified Metal	Valve Stem		Silver			4g		For (Bike?) Tire or Intertube
41		Architecture	Brick	Coarse Earthenware			Red			642g		
41		Architecture	Mortar	Mortar			Gray			580g		
41		Biological	Shell	Shell			White			99g		
41	20	Biological	Faunal	Bone						10g		
41	19		Lithic	Lithic						46g		
41	7		Charcoal				Black			< 1g		
41	1	Biological	Faunal	Fish Scale			Yellow			< 1g		
41	11	Tobacco Pipe	Pipe	Kaolin			White	Stem		8g		
41	9	Tobacco Pipe	Pipe	Kaolin			White	Bowl		4g		
41	15	Architecture	Fragment	Glass	Flat		Clear			9g		
41	9	Kitchen	Fragment	Glass	Curved		Clear	Body		3g		
41	2	Kitchen	Fragment	Glass	Curved		Light Green	Body		< 1g		
41	10	Kitchen	Fragment	Glass	Curved		Olive Green	Body		5g		
41	21		Fragment	Iron	Unidentified					12g		
41	3	Architecture	Fragment	Iron	Cut					14g		
41	21	Architecture	Fragment	Iron	Nail					36g		
41	1	Kitchen	Fragment	Ceramic	Delftware		White	Rim		< 1g		
41	2	Kitchen	Fragment	Ceramic	Delftware		Blue	Body		< 1g		
41	1	Kitchen	Fragment	Ceramic	Delftware		Blue	Glaze		< 1g		
41	5	Kitchen	Fragment	Ceramic	Bisque		Buff	Body		1g		
41	1	Kitchen	Fragment	Ceramic	Delftware		Polychrome	Body		< 1g		
41	5	Kitchen	Fragment	Ceramic	Delftware		White	Body		< 1g		
41	2	Kitchen	Fragment	Ceramic	Staffordshire Slipware		Yellow	Body		4g		
41	1	Kitchen	Fragment	Ceramic	Pearlware		Blue	Rim	Shell Edged	1g		
41	1	Kitchen	Fragment	Ceramic	Jackfield		Black	Body		1g		
41	1	Kitchen	Fragment	Ceramic	White Salt Glazed Stoneware		Blue	Body	Scratch Blue	< 1g		
41	3	Kitchen	Fragment	Ceramic	White Salt Glazed Stoneware		White	Body		3g		
41	1	Kitchen	Fragment	Ceramic	Unglazed Coarse Earthenware		Red	Body		< 1g		
41	3	Kitchen	Fragment	Ceramic	Annular Ware		Polychrome	Body	Banded	3g		
41	2	Kitchen	Fragment	Ceramic	Kraak Porcelain		Blue	Body		6g		Will Mend
41	1	Kitchen	Fragment	Ceramic	Porcelain		Blue	Rim		1g		Flower Pattern
41	1	Kitchen	Fragment	Ceramic	Unidentified Stoneware		Gray	Body		4g		
41	1	Kitchen	Fragment	Ceramic	Salt Glazed Stoneware	English	Brown	Body		1g		
41	2	Kitchen	Fragment	Ceramic	Lead Glazed Redware		Brown	Body		1g		
41	3	Kitchen	Fragment	Ceramic	Pearlware		White	Body		3g		
41	1	Kitchen	Fragment	Ceramic	Pearlware		White	Body	Molded	< 1g		
41	4	Kitchen	Fragment	Ceramic	Creamware		White	Body		2g		
41	2	Kitchen	Fragment	Ceramic	Agateware		Brown	Body		< 1g		
41	1	Kitchen	Fragment	Ceramic	Lead Glazed Coarse Earthenware		Black	Body		< 1g		
41	1	Kitchen	Fragment	Ceramic	Lead Glazed Coarse Earthenware		Brown	Body		< 1g		
41	2		Fragment	Nickel			Gray			4g		Maybe a Blade
42		Architecture	Brick	Coarse Earthenware			Red			99g		
42		Architecture	Mortar	Mortar			Gray			49g		
42	1	Architecture	Bricktag	Coarse Earthenware			Red			186g	H = 44mm	
42	1	Biological	Shell	Shell			White			225g		
42	1	Biological	Faunal	Bone						1g		
42	3		Lithic	Lithic						6g		
42	2	Architecture	Fragment	Iron	Nail					4g		
42	1		Fragment	Iron	Unidentified					6g		

2003 East Carolina University Field School Excavation												
FS#	Artifact Count	Group	Class	Material	Type	Variety	Color	Element	Decoration	Weight in Grams	Size	Remarks
42	5	Architecture	Fragment	Glass	Flat		Clear			2g		
42	1	Kitchen	Fragment	Ceramic	Ironstone		White	Base		8g		
42	2	Kitchen	Fragment	Ceramic	Ironstone		White	Rim		19g		
42	1	Kitchen	Fragment	Ceramic	Pearlware		Blue	Body		2g		
42	1	Kitchen	Fragment	Ceramic	Black Lead Glazed Coarse Earthenware		Black	Body		< 1g		
42	1	Kitchen	Fragment	Ceramic	Whieldon		Brown	Base		5g		
43		Architecture	Brick	Coarse Earthenware			Red			866g		
43		Architecture	Mortar	Mortar			Gray			44g		
43		Biological	Shell	Shell			White			7g		
43	3	Biological	Faunal	Bone						2g		
43			Lithic	Lithic						34g		
43	8		Charcoal				Black			2g		
43	3	Architecture	Fragment	Shingles			Black			1g		Modern Roofing
43	12	Tobacco Pipe	Pipe	Kaolin			White	Bowl		7g		
43	10	Tobacco Pipe	Pipe	Kaolin			White	Stem		10g		
43	2	Kitchen	Fragment	Glass	Curved		Light Green	Body		2g		
43	11	Kitchen	Fragment	Glass	Curved		Olive Green	Body		18g		
43	2	Kitchen	Fragment	Glass	Curved		Amber	Body		1g		
43	12	Kitchen	Fragment	Glass	Curved		Clear	Body		10g		
43	13	Architecture	Fragment	Glass	Flat		Light Green			11g		
43	127	Architecture	Fragment	Glass	Flat		Clear			67g		
43	1	Kitchen	Fragment	Glass	Curved		Clear	Neck		3g		
43	34	Architecture	Fragment	Iron	Cut					170g		
43	11	Architecture	Fragment	Iron	Wire					24g		
43	79	Architecture	Fragment	Iron	Nail					208g		
43	55		Fragment	Iron	Unidentified					114g		
43	1	Kitchen	Fragment	Ceramic	Delftware		Blue	Glaze		< 1g		
43	3	Kitchen	Fragment	Ceramic	Delftware		Blue	Body		< 1g		
43	1	Kitchen	Fragment	Ceramic	Bisque		Buff	Body	No Glaze	< 1g		
43	8	Kitchen	Fragment	Ceramic	Plain Delftware		White	Body		2g		
43	1	Kitchen	Fragment	Ceramic	White Salt Glazed Stoneware		White	Base		< 1g		
43	5	Kitchen	Fragment	Ceramic	White Salt Glazed Stoneware		White	Body		4g		
43	3	Kitchen	Fragment	Ceramic	Pearlware		White	Body		< 1g		
43	2	Kitchen	Fragment	Ceramic	Jackfield		Black	Body		< 1g		
43	1	Kitchen	Fragment	Ceramic	Blue and Gray Rhenish Stoneware		Blue	Body		3g		
43	1	Kitchen	Fragment	Ceramic	Brown Salt Glazed English Stoneware		Gray	Body		16g		
43	1	Kitchen	Fragment	Ceramic	Porcelain		White	Body		< 1g		
43	1	Kitchen	Fragment	Ceramic	Soft Paste Porcelain	English	Blue	Rim		< 1g		
43	1	Kitchen	Fragment	Ceramic	Soft Paste Porcelain	English	Blue	Body		1g		
43	1	Kitchen	Fragment	Ceramic	Soft Paste Porcelain	English	Blue	Body	Flower	1g		
43	1	Kitchen	Fragment	Ceramic	Pearlware		Blue	Rim	Shell Edged	< 1g		
43	1	Kitchen	Fragment	Ceramic	Pearlware		Blue	Rim	Transfer Printed	< 1g		
43	1	Kitchen	Fragment	Ceramic	Annular Ware		Blue	Rim	Banded	< 1g		
43	2	Kitchen	Fragment	Ceramic	Black Lead Glazed Coarse Earthenware		Black	Body		6g		
43	1	Kitchen	Fragment	Ceramic	Lead Glazed Redware		Brown	Body		< 1g		
43	1	Kitchen	Fragment	Ceramic	Lead Glazed Redware		Brown	Rim		4g		
43	1	Kitchen	Fragment	Ceramic	Staffordshire Slipware		Yellow	Body		< 1g		
43	1	Kitchen	Fragment	Ceramic	Staffordshire Slipware		Yellow	Handle		3g		
43	1	Kitchen	Fragment	Ceramic	Agataware		Brown	Body		6g		
43	5	Kitchen	Fragment	Ceramic	Asbury		Polychrome	Body		3g		
43	1	Kitchen	Fragment	Ceramic	White Salt Glazed Stoneware		Blue	Body	Scratch Blue	< 1g		
43	1	Kitchen	Fragment	Ceramic	Whieldon		Brown	Body	Tortoise Shell	< 1g		
43	1	Kitchen	Fragment	Ceramic	Refined Earthenware		Buff	Body	No Glaze	< 1g		No Glaze Present
43	12	Kitchen	Fragment	Ceramic	Creamware		White	Body		14g		
43	1	Kitchen	Fragment	Ceramic	Annular Ware		Polychrome	Body	Banded	1g		
43	2	Kitchen	Fragment	Ceramic	Pearlware		Blue	Body	Flow Blue	1g		Burned No Glaze
43	1	Kitchen	Fragment	Ceramic	Pearlware		Blue	Body	Transfer Printed	2g		
43	5	Kitchen	Fragment	Ceramic	Pearlware		White	Body		5g		
43	1	Kitchen	Fragment	Ceramic	Agataware		Polychrome	Rim		< 1g		
43	3	Kitchen	Fragment	Ceramic	Lead Glazed		Black	Body		< 1g		

2003 East Carolina University Field School Excavation												
FS#	Artifact Count	Group	Class	Material	Type	Variety	Color	Element	Decoration	Weight in Grams	Size	Remarks
					Coarse Earthenware							
43	1	Kitchen	Fragment	Ceramic	Unidentified Refined Earthenware		Gray	Body		< 1g		
43	1	Kitchen	Fragment	Ceramic	Unidentified Refined Earthenware		Brown	Body		< 1g		
43	2	Clothing	Button	Brass	South Type 8					3g		
43	1	Activities	Pencil	Rubber	Eraser		White/Red			1g		Eraser with Plastic Attached
43	1	Architecture	Fragment	Plastic	Wire Insulation		Black			3g		Insulated Wire
44	1	Architecture	Bricktag	Coarse Earthenware			Red			266g	H = 44mm	
44		Architecture	Brick	Coarse Earthenware			Red			442g		
44		Architecture	Mortar	Mortar			Gray			75g		
44	5		Charcoal				Black			1g		
44	79		Lithic	Lithic						458g		A Lot of Slate
44		Biological	Shell	Shell			White			34g		
44	2	Biological	Faunal	Bone						3g		
44	3	Tobacco Pipe	Pipe	Kaolin			White	Stem		6g		
44	9	Architecture	Fragment	Iron	Cut					44g		
44	2	Architecture	Fragment	Iron	Wire					4g		
44	9	Architecture	Fragment	Iron	Nail					12g		
44	9		Fragment	Iron	Unidentified					9g		
44	13	Architecture	Fragment	Glass	Flat		Clear			6g		
44	2	Kitchen	Fragment	Glass	Curved		Clear	Body		< 1g		
44	1	Kitchen	Fragment	Ceramic	Pearlware		Blue	Handle	Hand Painted	1g		
44	2	Kitchen	Fragment	Ceramic	Pearlware		Purple	Body	Transfer Printed	< 1g		
44	1	Kitchen	Fragment	Ceramic	Pearlware		Blue	Rim		< 1g		
44	1	Kitchen	Fragment	Ceramic	Bisque		Buff	Body		3g		
44	1	Kitchen	Fragment	Ceramic	Staffordshire Slipware		Yellow	Body		< 1g		
44	1	Kitchen	Fragment	Ceramic	Lead Glazed Redware		Brown	Body		3g		
44	1	Kitchen	Fragment	Ceramic	Pearlware		Blue	Body		< 1g		
44	1	Kitchen	Fragment	Ceramic	Pearlware		White	Body		< 1g		
44	1	Kitchen	Fragment	Ceramic	Creamware		White	Body		< 1g		
45		Architecture	Brick	Coarse Earthenware			Red			236g		
45		Architecture	Mortar	Mortar			Gray			38g		
45	7		Lithic	Lithic						49g		
45		Biological	Shell	Shell			White			4g		
45	22		Charcoal				Black			8g		
45	3	Tobacco Pipe	Pipe	Kaolin			White	Stem		4g		
45	4	Architecture	Fragment	Iron	Nail					28g		
45	2	Architecture	Fragment	Glass	Flat		Clear			< 1g		
45	1	Kitchen	Fragment	Glass	Curved		Olive Green	Body		3g		
45	4	Kitchen	Fragment	Glass	Curved		Clear	Body		1g		
45	3	Kitchen	Fragment	Ceramic	Delftware		White	Body		< 1g		
45	1	Kitchen	Fragment	Ceramic	Delftware		Blue	Body		5g		
45	1	Kitchen	Fragment	Ceramic	White Salt Glazed Stoneware		White	Rim		< 1g		
45	1	Kitchen	Fragment	Ceramic	Staffordshire Slipware		Polychrome	Rim	Combed	16g		Scalloped Edged
45	1	Kitchen	Fragment	Ceramic	Pearlware		Polychrome	Body		< 1g		
45	1	Kitchen	Fragment	Ceramic	Staffordshire Brown Stoneware		Brown	Body		< 1g		
45	1	Kitchen	Fragment	Ceramic	Nottingham Stoneware		Brown	Body		2g		
45	1		Lithic	Lithic	Unidentified		Gray			< 1g		
46		Architecture	Brick	Coarse Earthenware			Red			22g		
46		Architecture	Mortar	Mortar			Gray			10g		
46	1	Biological	Faunal	Bone						< 1g		
46		Biological	Shell	Shell			White			4g		
46	1		Lithic	Lithic						1g		
46	1	Architecture	Fragment	Iron	Nail					< 1g		
46	1	Kitchen	Fragment	Ceramic	Staffordshire Slipware		Yellow	Body		< 1g		
46	1	Kitchen	Fragment	Ceramic	Staffordshire Slipware		Yellow	Rim	Scalloped Edged	4g		
47	17		Charcoal				Black			6g		
47		Architecture	Brick	Coarse Earthenware			Red			12g		
47		Architecture	Mortar	Mortar			Gray			4g		
47		Biological	Shell	Shell			White			28g		
47	1	Biological	Faunal	Bone						< 1g		
47	2	Tobacco Pipe	Pipe	Kaolin			White	Bowl		1g		
47	1	Architecture	Fragment	Iron	Nail					9g		

2003 East Carolina University Field School Excavation												
FS#	Artifact Count	Group	Class	Material	Type	Variety	Color	Element	Decoration	Weight in Grams	Size	Remarks
47	1		Fragment	Iron	Unidentified					3g		
47	1	Kitchen	Fragment	Ceramic	Lead Glazed Coarse Earthenware		Black	Rim		1g		
48		Biological	Shell	Shell			White			3g		
49	1	Architecture	Bricktag	Coarse Earthenware			Black			220g	H = 51mm	Burned
49		Architecture	Brick	Coarse Earthenware			Gray			108g		Glazed Brick
49		Architecture	Brick	Coarse Earthenware			Red			1854g		
49		Architecture	Mortar	Mortar			Gray			17g		
49	18	Biological	Faunal	Bone						26g		
49		Biological	Shell	Shell			White			14g		
49	1	Arms	Shot	Lead			Gray			7g		
49	16		Lithic	Lithic						46g		
49	10	Tobacco Pipe	Pipe	Kaolin			White	Bowl		8g		
49	27	Tobacco Pipe	Pipe	Kaolin			White	Stem		38g		
49	1	Architecture	Fragment	Iron	Nail					10g		Brick Attached
49	1	Architecture	Fragment	Iron	Nail					4g		Bone Attached
49	1	Architecture	Fragment	Iron	Nail					22g		Pipe Stem Attached
49	26	Architecture	Fragment	Iron	Cut					144g		
49	2	Architecture	Fragment	Iron	Wire					12g		
49	75	Architecture	Fragment	Iron	Nail					212g		
49	77		Fragment	Iron	Unidentified					162g		
49	1	Architecture	Brick	Coarse Earthenware			Red			2495g	L = 197mm W = 89mm H = 51mm	Mortar Attached/ Measurements of Brick Only
49	71	Architecture	Fragment	Glass	Flat		Clear			35g		
49	14	Architecture	Fragment	Glass	Flat		Light Green			9g		
49	16	Kitchen	Fragment	Glass	Curved		Olive Green	Body		40g		
49	1	Kitchen	Fragment	Glass	Curved		Olive Green	Base		17g		
49	4	Kitchen	Fragment	Glass	Curved		Light Green	Body		2g		
49	7	Kitchen	Fragment	Glass	Curved		Clear	Body		5g		
49	8	Kitchen	Fragment	Ceramic	Delftware		Blue	Body	Transfer Printed	5g		
49	6	Kitchen	Fragment	Ceramic	Delftware		Blue	Body	Blue on White	4g		
49	10	Kitchen	Fragment	Ceramic	Delftware		White	Body		4g		
49	4	Kitchen	Fragment	Ceramic	Bisque		Buff	Body		< 1g		
49	1	Kitchen	Fragment	Ceramic	Jackfield		Black	Body		3g		
49	1	Kitchen	Fragment	Ceramic	White Salt Glazed Stoneware		White	Handle		< 1g		
49	1	Kitchen	Fragment	Ceramic	Pearlware		White	Body		2g		
49	2	Kitchen	Fragment	Ceramic	Pearlware		Blue	Rim	Shell Edged	2g		
49	2	Kitchen	Fragment	Ceramic	Creamware		White	Base		< 1g		
49	1	Kitchen	Fragment	Ceramic	Creamware		White	Rim		18g		
49	5	Kitchen	Fragment	Ceramic	Black Lead Glazed Coarse Earthenware		Black	Body		8g		
49	1	Kitchen	Fragment	Ceramic	Black Lead Glazed Coarse Earthenware		Black	Base		14g		
49	1	Kitchen	Fragment	Ceramic	Staffordshire Slipware		Yellow	Body	Brown Dot	4g		
49	3	Kitchen	Fragment	Ceramic	Staffordshire Slipware		Yellow	Body		< 1g		
49	1	Kitchen	Fragment	Ceramic	Soft Paste Porcelain	English	Blue	Rim		< 1g		
49	1	Kitchen	Fragment	Ceramic	Soft Paste Porcelain	English	Blue	Body		1g		
49	2	Kitchen	Fragment	Ceramic	Porcelain		White	Body		3g		
49	1	Kitchen	Fragment	Ceramic	Lead Glazed Coarse Earthenware		Black	Base		104g		
49	5	Kitchen	Fragment	Ceramic	Staffordshire Slipware		Polychrome	Body		1g		
49	2	Kitchen	Fragment	Ceramic	Nottingham Stoneware		Brown	Body		2g		
49	3	Kitchen	Fragment	Ceramic	Agateware		Polychrome	Body		< 1g		
49	2	Kitchen	Fragment	Ceramic	Staffordshire Slipware		Polychrome	Body		3g		
49	1	Kitchen	Fragment	Ceramic	Staffordshire Slipware		Polychrome	Rim		4g		
49	14	Kitchen	Fragment	Ceramic	Creamware		White	Body		15g		
49	1	Kitchen	Fragment	Ceramic	Pearlware		Black	Body	Transfer Printed	< 1g		
49	2	Kitchen	Fragment	Ceramic	Annular Ware		Brown	Rim	Banded	2g		
49	2	Kitchen	Fragment	Ceramic	Pearlware		Polychrome	Body	Early Hand Painted	1g		
49	5	Kitchen	Fragment	Ceramic	Pearlware		White	Body		< 1g		
49	6	Kitchen	Fragment	Ceramic	Lead Glazed Redware		Brown	Body		9g		
49	1	Kitchen	Fragment	Ceramic	Astbury		Brown	Body		< 1g		
49	1	Kitchen	Fragment	Ceramic	Lead Glazed		Black	Body		< 1g		

2003 East Carolina University Field School Excavation												
FS#	Artifact Count	Group	Class	Material	Type	Variety	Color	Element	Decoration	Weight in Grams	Size	Remarks
												Redware
49	1	Kitchen	Fragment	Ceramic	Unidentified		Brown	Body		< 1g		
50		Architecture	Brick	Coarse Earthenware			Red			652g		
50		Architecture	Mortar	Mortar			Gray			232g		
50		Biological	Shell	Shell			White			7g		
50	5		Lithic	Lithic						104g		
50	1	Architecture	Nail	Iron	Wire					6g		
50	1	Architecture	Fragment	Glass	Flat		Light Green			< 1g		
50	7	Architecture	Fragment	Glass	Flat		Clear			2g		
50	1	Kitchen	Fragment	Glass	Curved		Clear	Body		< 1g		
50	2	Kitchen	Fragment	Ceramic	Delftware		White	Body		1g		
50	1	Kitchen	Fragment	Ceramic	Slipware		Polychrome	Body		3g		
50	1	Kitchen	Fragment	Ceramic	Pearlware		Green	Body		< 1g		
50	1	Kitchen	Fragment	Ceramic	Pearlware		Blue	Body		< 1g		
50	1	Kitchen	Fragment	Ceramic	Lead Glazed Coarse Earthenware		Black	Body		9g		
51		Architecture	Brick	Coarse Earthenware			Red			2650g		
51		Architecture	Mortar	Mortar			Gray			136g		
51	9	Architecture	Fragment	Shingles			Black			8g		
51	69	Biological	Faunal	Bone						28g		
51		Biological	Shell	Shell			White			60g		
51	148		Lithic	Lithic						276g		
51	28		Charcoal				Black			9g		
51	18	Tobacco Pipe	Pipe	Kaolin			White	Bowl		7g		
51	26	Tobacco Pipe	Pipe	Kaolin			White	Stem		20g		
51	39	Architecture	Fragment	Iron	Cut					150g		
51	6	Architecture	Fragment	Iron	Wire					21g		
51	73	Architecture	Fragment	Iron	Nail					118g		
51	51		Fragment	Iron	Unidentified					45g		
51	1		Fragment	Iron	Unidentified					19g		Cylindrical and Nut like
51	1		Fragment	Iron	Washer					3g		Circular and Washer like
51	10	Architecture	Fragment	Glass	Flat		Light Green			7g		
51	71	Architecture	Fragment	Glass	Flat		Clear			20g		
51	1	Kitchen	Fragment	Glass	Curved		Amber	Body		< 1g		
51	19	Kitchen	Fragment	Glass	Curved		Olive Green	Body		21g		
51	1	Kitchen	Fragment	Glass	Curved		Olive Green	Base		36g		
51	3	Kitchen	Fragment	Glass	Curved		Light Green	Body		< 1g		
51	38	Kitchen	Fragment	Glass	Curved		Clear	Body		30g		
51	1	Kitchen	Fragment	Glass	Curved		Clear	Body		1g		Letter "U" on Glass
51	1	Kitchen	Fragment	Glass	Curved		Clear	Neck		1g		
51	1	Kitchen	Fragment	Glass	Curved		Aqua	Base		9g		
51	7	Architecture	Brick	Ceramic	Coarse Earthenware		Purple		Parallel Grooves	63g		Modern Brick
51	1	Architecture	Brick	Ceramic	Coarse Earthenware		Gray			14g		Glazed Brick
51	1	Kitchen	Fragment	Ceramic	White Salt Glazed Stoneware		White	Rim		< 1g		
51	9	Kitchen	Fragment	Ceramic	White Salt Glazed Stoneware		White	Body		5g		
51	1	Kitchen	Fragment	Ceramic	White Salt Glazed Stoneware		White	Base		< 1g		
51	1	Kitchen	Fragment	Ceramic	White Salt Glazed Stoneware		White	Handle		3g		
51	1	Kitchen	Fragment	Ceramic	Porcelain		White	Rim		< 1g		
51	2	Kitchen	Fragment	Ceramic	Soft Paste Porcelain	English	Blue	Body		< 1g		
51	2	Kitchen	Fragment	Ceramic	Porcelain		White	Body		< 1g		
51	2	Kitchen	Fragment	Ceramic	Bisque		Buff	Body	No Glaze	< 1g		
51	5	Kitchen	Fragment	Ceramic	Delftware		White	Body		< 1g		
51	1	Kitchen	Fragment	Ceramic	Delftware		Brown	Rim		< 1g		
51	2	Kitchen	Fragment	Ceramic	Delftware		Blue	Body	Blue on White	< 1g		
51	1	Kitchen	Fragment	Ceramic	Delftware		Blue	Glaze	Blue on White	< 1g		
51	1	Kitchen	Fragment	Ceramic	Delftware		Blue	Body	Transfer Printed	< 1g		
51	1	Kitchen	Fragment	Ceramic	Jackfield		Black	Body		< 1g		
51	1	Kitchen	Fragment	Ceramic	Pearlware		Blue	Rim	Shell Edged	1g		
51	2	Kitchen	Fragment	Ceramic	Pearlware		Blue	Body	Hand Painted	< 1g		
51	1	Kitchen	Fragment	Ceramic	Staffordshire Slipware		Polychrome	Body	Brown Dot	< 1g		Scalloped Edged
51	1	Kitchen	Fragment	Ceramic	Staffordshire Slipware		Yellow	Rim		< 1g		Scalloped Edged
51	2	Kitchen	Fragment	Ceramic	Staffordshire Slipware		Polychrome	Body	Combed	< 1g		Scalloped Edged
51	1	Kitchen	Fragment	Ceramic	Staffordshire		Yellow	Handle		4g		

2003 East Carolina University Field School Excavation												
FS#	Artifact Count	Group	Class	Material	Type	Variety	Color	Element	Decoration	Weight in Grams	Size	Remarks
					Slipware							
51	2	Kitchen	Fragment	Ceramic	Staffordshire Slipware		Yellow	Body		< 1g		
51	2	Kitchen	Fragment	Ceramic	Agateware		Polychrome	Body		< 1g		
51	1	Kitchen	Fragment	Ceramic	Agateware		Polychrome	Rim		20g		
51	12	Kitchen	Fragment	Ceramic	Lead Glazed Coarse Earthenware		Black	Body		16g		Many Pieces Mend
51	2	Kitchen	Fragment	Ceramic	Salt Glazed Stoneware	English	Brown	Body		< 1g		
51	11	Kitchen	Fragment	Ceramic	Creamware		White	Body		6g		
51	1	Kitchen	Fragment	Ceramic	Annular Ware		Brown	Body	Banded	1g		Grooves on Rim
51	1	Kitchen	Fragment	Ceramic	Pearlware		Blue	Rim	Flow Blue	< 1g		
51	1	Kitchen	Fragment	Ceramic	Pearlware		Blue	Body	Hand Painted	1g		
51	9	Kitchen	Fragment	Ceramic	Pearlware		White	Body		5g		
51	2	Kitchen	Fragment	Ceramic	Lead Glazed Coarse Earthenware		Black	Body		4g		
51	3	Kitchen	Fragment	Ceramic	Redware		Orange	Body	Unglazed	7g		
51	5	Kitchen	Fragment	Ceramic	Lead Glazed Redware		Brown	Body		5g		
51	3	Kitchen	Fragment	Ceramic	Astbury		Brown	Body		< 1g		
51	3	Kitchen	Fragment	Ceramic	Whiteware		White	Body		< 1g		
51	1	Kitchen	Fragment	Ceramic	Lead Glazed Coarse Earthenware		Green	Body		< 1g		
51	5	Kitchen	Fragment	Ceramic	Unidentified Refined Earthenware		White	Body		< 1g		Burned and Pieces Mend
51	4	Kitchen	Fragment	Ceramic	Lead Glazed Coarse Earthenware		Black	Body		18g		
51	2	Kitchen	Fragment	Ceramic	Pearlware		Purple	Body	Transfer Printed	2g		Burned and Pieces Mend
51	1	Kitchen	Fragment	Ceramic	Unidentified		Black	Body		< 1g		Burned
51	1	Kitchen	Fragment	Ceramic	Pearlware		Polychrome	Body	Late Hand Painted	< 1g		Burned and Pieces Mend
51	1	Kitchen	Fragment	Ceramic	Lead Glazed Coarse Earthenware		Green	Body		< 1g		
51	1	Clothing	Button	Ceramic	4 Hole		White		Prosser	< 1g		
51	2	Arms	Shot	Lead			Gray			5g		
51	1		Fragment	Lead	Rolled Sheet		Gray			1g		
52		Architecture	Brick	Coarse Earthenware			Red			22g		
52	1	Architecture	Brick	Coarse Earthenware			Purple		Parallel Grooves	< 1g		Modern Brick
52		Architecture	Mortar	Mortar			Gray			< 1g		
52	14	Architecture	Fragment	Shingles			Black			10g		Modern Roofing
52	3		Charcoal				Black			< 1g		
52	7		Lithic	Lithic						5g		
52	1	Kitchen	Fragment	Glass	Curved		Clear	Body		< 1g		
52	2	Architecture	Fragment	Iron	Cut					3g		
52	5	Architecture	Fragment	Iron	Nail					12g		
52	1	Kitchen	Fragment	Ceramic	Salt Glazed Stoneware	English	Brown			1g		
52	1	Kitchen	Fragment	Ceramic	Pearlware		White			< 1g		
52	1	Kitchen	Fragment	Ceramic	Astbury		Brown			< 1g		
53		Architecture	Brick	Coarse Earthenware			Red			1383g		
53		Architecture	Mortar	Mortar			Gray			2351g		
53	2	Architecture	Brick	Coarse Earthenware			Gray			20g		Glazed Brick
53	43	Biological	Faunal	Bone						28g		
53		Biological	Shell	Shell			White			118g		
53	88		Lithic	Lithic						237g		
53	10		Charcoal				Black			2g		
53	10	Tobacco Pipe	Pipe	Kaolin			White	Stem		14g		
53	7	Tobacco Pipe	Pipe	Kaolin			White	Bowl		3g		
53	1	Tobacco Pipe	Pipe	Kaolin			White	Spur		1g		
53	33	Architecture	Fragment	Iron	Cut					13g		
53	17	Architecture	Fragment	Iron	Nail					48g		
53	9		Fragment	Iron	Unidentified					9g		
53	1		Tack	Iron						< 1g		
53	43	Architecture	Fragment	Glass	Flat		Clear			18g		
53	10	Architecture	Fragment	Glass	Flat		Light Green			4g		
53	9	Kitchen	Fragment	Glass	Curved		Clear	Body		9g		
53	21	Kitchen	Fragment	Glass	Curved		Olive Green	Body		34g		
53	1	Kitchen	Fragment	Ceramic	Porcelain		Blue	Body	Ch Ing Blue on White	3g		
53	2	Kitchen	Fragment	Ceramic	Porcelain		White	Body		< 1g		
53	2	Kitchen	Fragment	Ceramic	Porcelain		Polychrome	Rim	Ch Ing Blue on White	< 1g		
53	1	Kitchen	Fragment	Ceramic	Nottingham		Brown	Rim		< 1g		

2003 East Carolina University Field School Excavation												
FS#	Artifact Count	Group	Class	Material	Type	Variety	Color	Element	Decoration	Weight in Grams	Size	Remarks
					Stoneware							
53	5	Kitchen	Fragment	Ceramic	Delftware		Blue	Body		< 1g		
53	4	Kitchen	Fragment	Ceramic	Delftware		White	Body		2g		
53	1	Kitchen	Fragment	Ceramic	Delftware		Purple	Body		< 1g		
53	2	Kitchen	Fragment	Ceramic	Salt Glazed Stoneware	English	Brown	Body		< 1g		
53	1	Kitchen	Fragment	Ceramic	Agateware		Polychrome	Body		< 1g		
53	1	Kitchen	Fragment	Ceramic	Slipware		Polychrome	Body	Pisan	6g		
53	3	Kitchen	Fragment	Ceramic	Staffordshire Slipware		Yellow	Body		3g		
53	7	Kitchen	Fragment	Ceramic	White Salt Glazed Stoneware		White	Body		8g		
53	1	Kitchen	Fragment	Ceramic	Black Lead Glazed Coarse Earthenware		Black	Body		< 1g		
53	3	Kitchen	Fragment	Ceramic	Lead Glazed Redware		Brown	Body		4g		
53	3	Kitchen	Fragment	Ceramic	Creamware		White	Rim		2g		
53	4	Kitchen	Fragment	Ceramic	Annular Ware		White	Body		2g		
53	2	Kitchen	Fragment	Ceramic	Pearlware		White	Body		< 1g		
53	2	Biological	Shell	Shell			White			< 1g		Burned
53	2	Kitchen	Fragment	Ceramic	Unidentified Refined Earthenware		White	Body		< 1g		
53	1	Kitchen	Fragment	Ceramic	Unidentified Refined Earthenware		Yellow	Body		15g		
53	1	Kitchen	Fragment	Ceramic	Lead Glazed Redware		Brown	Body		< 1g		
53	1	Kitchen	Fragment	Ceramic	Annular Ware		Polychrome	Body	Banded	< 1g		
54		Architecture	Brick	Coarse Earthenware			Red			53g		
54		Architecture	Mortar	Mortar			Gray			2g		
54	2		Lithic	Lithic						10g		
54		Biological	Shell	Shell			White			11g		
54	1	Tobacco Pipe	Pipe	Kaolin			White	Bowl		< 1g		
54	1	Architecture	Fragment	Iron	Nail					14g		Attached to Glass
54	20	Architecture	Fragment	Iron	Nail					110g		
54	15		Fragment	Iron	Unidentified					24g		
54	1	Kitchen	Fragment	Glass	Curved		Clear	Body		< 1g		
54	8	Architecture	Fragment	Glass	Flat		Clear			2g		
54	1	Kitchen	Fragment	Ceramic	Blue and Gray Rhenish Stoneware		Gray	Body		1g		
54	1	Kitchen	Fragment	Ceramic	Delftware		Blue	Body		< 1g		
54	2	Kitchen	Fragment	Ceramic	Bisque		Buff	Body	No Glaze	< 1g		
54	1	Kitchen	Fragment	Ceramic	Delftware		White	Body		< 1g		
54	1	Kitchen	Fragment	Ceramic	Staffordshire Slipware		Polychrome	Body	Brown Dot	< 1g		
54	1	Kitchen	Fragment	Ceramic	Lead Glazed Redware		Brown	Body		3g		
55		Architecture	Brick	Coarse Earthenware			Red			134g		
55		Architecture	Mortar	Mortar			Gray			198g		
55		Biological	Shell	Shell			White			11g		
55	2	Biological	Faunal	Bone						< 1g		
55	1		Charcoal				Black			< 1g		
55	1		Lithic	Lithic						< 1g		
55	2	Tobacco Pipe	Pipe	Kaolin			White	Stem		3g		
55	1		Tack	Brass			Green			2g		
55	1	Kitchen	Fragment	Glass	Curved		Olive Green	Body		< 1g		
55	1	Kitchen	Fragment	Glass	Curved		Clear	Body		< 1g		
55	1	Kitchen	Fragment	Ceramic	White Salt Glazed Stoneware		White	Base		1g		
55	1	Kitchen	Fragment	Ceramic	Staffordshire Slipware		Yellow	Body		1g		
55	2	Kitchen	Fragment	Ceramic	Delftware		Blue	Body		1g		
56		Architecture	Brick	Coarse Earthenware			Red			602g		
56		Architecture	Mortar	Mortar			Gray			264g		
56	1		Charcoal				Black			< 1g		
56	1	Biological	Faunal	Bone						< 1g		
56		Biological	Shell	Shell			White			28g		
56	1	Tobacco Pipe	Pipe	Kaolin			White	Stem		3g		
56	1	Architecture	Fragment	Glass	Flat		Clear			< 1g		
56	1	Kitchen	Fragment	Glass	Curved		Olive Green	Body		< 1g		
56	2	Kitchen	Fragment	Ceramic	Blue and Gray Rhenish Stoneware	German	Blue/Gray	Body		7g		
56	3	Architecture	Fragment	Iron	Cut					17g		
57		Architecture	Brick	Coarse Earthenware			Red			120g		
57		Architecture	Mortar	Mortar			Gray			11g		
57		Biological	Shell	Shell			White			1g		
57	12		Charcoal				Black			2g		

2003 East Carolina University Field School Excavation												
FS#	Artifact Count	Group	Class	Material	Type	Variety	Color	Element	Decoration	Weight in Grams	Size	Remarks
57	4		Lithic	Lithic						336g		
57	2	Tobacco Pipe	Pipe	Kaolin			White	Stem		1g		
57	2	Tobacco Pipe	Pipe	Kaolin			White	Bowl		< 1g		
57	2	Clothing	Button	Glass	Button		Clear		Matching	3g		Copper and Glass
57	1	Architecture	Fragment	Iron	Cut					4g		
57	9	Architecture	Fragment	Iron	Nail					18g		
57	5	Architecture	Fragment	Glass	Flat		Clear			2g		
57	3	Architecture	Fragment	Glass	Flat		Light Green			1g		
57	1	Kitchen	Fragment	Glass	Curved		Olive Green			2g		
57	1	Kitchen	Fragment	Glass	Curved		Clear			< 1g		
57	2	Kitchen	Fragment	Ceramic	White Salt Glazed Stoneware		White	Body		3g		
57	2	Kitchen	Fragment	Ceramic	Delftware		Blue	Body		< 1g		
57	1	Kitchen	Fragment	Ceramic	Creamware		White	Body		< 1g		
57	1	Kitchen	Fragment	Ceramic	Lead Glazed Redware		Brown	Handle		8g		
57	1	Kitchen	Fragment	Ceramic	Lead Glazed Redware		Brown	Body		1g		
57	1	Kitchen	Fragment	Ceramic	Pearlware		White	Rim		< 1g		
57	1	Kitchen	Fragment	Ceramic	Unglazed Redware		Orange	Body		3g		
57	1	Kitchen	Fragment	Ceramic	Salt Glazed Stoneware	English	Brown	Body		< 1g		
58		Architecture	Brick	Coarse Earthenware			Red			944g		
58		Architecture	Mortar	Mortar			Gray			1621g		
58	9	Biological	Faunal	Bone						6g		
58		Biological	Shell	Shell			White			172g		
58	4		Lithic	Lithic						28g		
58	16		Charcoal				Black			3g		
58	7	Tobacco Pipe	Pipe	Kaolin			White	Bowl		3g		
58	6	Tobacco Pipe	Pipe	Kaolin			White	Stem		10g		
58	7	Architecture	Fragment	Iron	Cut					20g		
58	12	Architecture	Fragment	Iron	Nail					20g		
58	5		Fragment	Iron	Unidentified					6g		
58	3	Kitchen	Fragment	Glass	Curved		Olive Green	Body		5g		
58	1	Kitchen	Fragment	Glass	Curved		Olive Green	Neck		4g		
58	1	Kitchen	Fragment	Glass	Curved		Clear	Body		< 1g		
58	6	Architecture	Fragment	Glass	Flat		Clear			3g		
58	1	Kitchen	Fragment	Ceramic	Porcelain		White	Rim		1g		
58	3	Kitchen	Fragment	Ceramic	White Salt Glazed Stoneware		White	Body		3g		
58	3	Kitchen	Fragment	Ceramic	White Salt Glazed Stoneware		White	Body	Molded	< 1g		
58	1	Kitchen	Fragment	Ceramic	White Salt Glazed Stoneware		White	Rim		< 1g		
58	1	Kitchen	Fragment	Ceramic	White Salt Glazed Stoneware		White	Rim	Molded	< 1g		
58	2	Kitchen	Fragment	Ceramic	Staffordshire Slipware		Polychrome	Body	Combed	2g		
58	2	Kitchen	Fragment	Ceramic	Pearlware		White	Body		< 1g		
58	1	Kitchen	Fragment	Ceramic	Salt Glazed Stoneware	English	Polychrome	Body		< 1g		
58	1		Fragment	Iron Oxide			Orange			1g		Iron Oxide Over Wire
58	1	Kitchen	Fragment	Ceramic	Blue and Gray Rhenish Stoneware		Polychrome	Body		5g		
59	3	Architecture	Mortar	Mortar			Gray			6 lbs		3 Pieces of Mortar Attached to Lithic
59		Architecture	Mortar	Mortar			Gray			378g		1 Large Piece
59		Architecture	Brick	Coarse Earthenware						29g		
59	6	Biological	Faunal	Bone						1g		
59		Biological	Shell	Shell			White			1g		
59	4		Lithic	Lithic						25g		
59	1		Charcoal				Black			< 1g		
59	2	Tobacco Pipe	Pipe	Kaolin			White	Bowl		2g		
59	4	Architecture	Fragment	Iron	Nail					26g		
59	3	Kitchen	Fragment	Glass	Curved		Clear	Body		3g		
59	1	Kitchen	Fragment	Glass	Curved		Aqua	Body		< 1g		
59	1	Kitchen	Fragment	Ceramic	Whieldon		Polychrome	Body		< 1g		
59	1	Kitchen	Fragment	Ceramic	Lead Glazed Redware		Brown	Body		< 1g		
60		Architecture	Brick	Coarse Earthenware			Red			1014g		
60		Architecture	Mortar	Mortar			Gray			52g		
60	5	Architecture	Brick	Coarse Earthenware			Purple		Parallel Grooves	76g		Modern Brick

2003 East Carolina University Field School Excavation												
FS#	Artifact Count	Group	Class	Material	Type	Variety	Color	Element	Decoration	Weight in Grams	Size	Remarks
60	2	Architecture	Brick	Coarse Earthenware			Gray			8g		Glazed Brick
60	78	Architecture	Fragment	Shingles			Black			61g		
60	13	Biological	Faunal	Bone						24g		
60		Biological	Shell	Shell			White			43g		
60	17		Lithic	Lithic						470g		
60	2		Charcoal				Black			2g		
60	5	Tobacco Pipe	Pipe	Kaolin			White	Bowl		2g		
60	13	Tobacco Pipe	Pipe	Kaolin			White	Stem		16g		
60	12	Architecture	Fragment	Iron	Cut					60g		
60	23	Architecture	Fragment	Iron	Nail					122g		
60	5		Fragment	Iron	Unidentified					21g		
60	38	Architecture	Fragment	Glass	Flat		Clear			14g		
60	4	Architecture	Fragment	Glass	Flat		Light Green			2g		
60	9	Kitchen	Fragment	Glass	Curved		Clear	Body		4g		
60	5	Kitchen	Fragment	Glass	Curved		Olive Green	Body		7g		
60	1	Kitchen	Fragment	Glass	Curved		Blue	Body		2g		
60	1	Kitchen	Fragment	Ceramic	Jackfield		Black	Body		< 1g		
60	4	Kitchen	Fragment	Ceramic	Delftware		Blue	Body		4g		
60	1	Kitchen	Fragment	Ceramic	Soft Paste Porcelain	English	Blue	Rim		1g		
60	1	Kitchen	Fragment	Ceramic	Pearlware		Orange	Body	Early Hand Painted	< 1g		
60	1	Kitchen	Fragment	Ceramic	Pearlware		Blue	Body	Sponged	1g		
60	3	Kitchen	Fragment	Ceramic	White Salt Glazed Stoneware		White	Body		< 1g		
60	1	Kitchen	Fragment	Ceramic	White Salt Glazed Stoneware		White	Base		5g		
60	1	Kitchen	Fragment	Ceramic	Blue and Gray Rhenish Stoneware		Gray	Base		5g		
60	1	Kitchen	Fragment	Ceramic	Salt Glazed Stoneware	English	Brown	Rim		1g		
60	2	Kitchen	Fragment	Ceramic	Unglazed Redware		Orange	Rim		23g		
60	2	Kitchen	Fragment	Ceramic	Staffordshire Slipware		Yellow	Body		< 1g		
60	1	Kitchen	Fragment	Ceramic	Staffordshire Slipware		Polychrome	Body		7g		
60	1	Kitchen	Fragment	Ceramic	Lead Glazed Coarse Earthenware		Black	Rim		2g		
60	1	Kitchen	Fragment	Ceramic	Lead Glazed Coarse Earthenware		Black	Base		6g		
60	3	Kitchen	Fragment	Ceramic	Lead Glazed Coarse Earthenware		Black	Body		< 1g		
60	1	Kitchen	Fragment	Ceramic	Pearlware		White	Body		< 1g		
60	8	Kitchen	Fragment	Ceramic	Creamware		White	Body		5g		
60	2	Kitchen	Fragment	Ceramic	Unidentified Refined Earthenware		White	Body		< 1g		
60	1	Kitchen	Fragment	Ceramic	Blue and Gray Rhenish Stoneware		Polychrome	Body		< 1g		
60	1	Clothing	Button	Brass	Shank		Gray			2g		
60	1	Kitchen	Fragment	Aluminum			Silver			< 1g		
61		Architecture	Brick	Coarse Earthenware			Red			4g		
61		Architecture	Mortar	Mortar			Gray			6g		
61	1		Charcoal				Black			< 1g		
61	8	Kitchen	Fragment	Glass	Flat		Clear			3g		
61	3	Kitchen	Fragment	Aluminum	Pull Tab		Silver	Pull Tab		2g		20th Century Pull Tab Not Most Recent Type
62		Architecture	Brick	Coarse Earthenware			Red			366g		
62		Architecture	Mortar	Mortar			Gray			1062g		
62	31		Lithic	Lithic						620g		
62		Biological	Shell	Shell			White			132g		
62	9	Biological	Faunal	Bone						66g		
62	5		Charcoal				Black			3g		
62	2	Tobacco Pipe	Pipe	Kaolin			White	Stem		4g		
62	5	Architecture	Fragment	Iron	Cut					36g		
62	7	Architecture	Fragment	Iron	Nail					30g		
62	12	Architecture	Fragment	Glass	Flat		Clear			6g		
62	1	Kitchen	Fragment	Glass	Curved		Clear	Neck		3g		
62	3	Kitchen	Fragment	Glass	Curved		Clear	Body		3g		
62	3	Kitchen	Fragment	Glass	Curved		Olive Green	Body		4g		
62	1	Kitchen	Fragment	Ceramic	Pearlware		Blue	Body	Flow Blue	3g		
62	3	Kitchen	Fragment	Ceramic	Staffordshire Slipware		Yellow	Body		5g		
62	1	Kitchen	Fragment	Ceramic	Staffordshire Slipware		Polychrome	Body	Combed	11g		

2003 East Carolina University Field School Excavation												
FS#	Artifact Count	Group	Class	Material	Type	Variety	Color	Element	Decoration	Weight in Grams	Size	Remarks
62	1	Kitchen	Fragment	Ceramic	Nottingham Stoneware		Brown	Body		< 1g		
62	1	Kitchen	Fragment	Ceramic	Creamware		White	Rim		4g		
62	3	Kitchen	Fragment	Ceramic	White Salt Glazed Stoneware		White	Body		4g		
62	1	Kitchen	Fragment	Ceramic	Porcelain		White	Body		< 1g		
62	1	Kitchen	Fragment	Ceramic	Unidentified Refined Earthenware		White	Body		< 1g		
63		Architecture	Brick	Coarse Earthenware						5g		
63		Architecture	Mortar	Mortar						25g		
63		Biological	Shell	Shell			White			3g		
63	2		Lithic	Lithic						26g		
63	1		Charcoal				Black			< 1g		
63	1	Kitchen	Fragment	Ceramic	Delftware		White	Body		< 1g		
63	2	Kitchen	Fragment	Ceramic	Creamware		White	Body		1g		
63	1	Kitchen	Fragment	Ceramic	Annular Ware		Brown	Body	Banded	2g		
64		Architecture	Brick	Coarse Earthenware			Red			104g		
64		Architecture	Mortar	Mortar			Gray			156g		
64	6	Biological	Faunal	Bone						4g		
64		Biological	Shell	Shell			White			18g		
64	16		Lithic	Lithic						31g		
64	2		Charcoal				Black			< 1g		
64	3	Tobacco Pipe	Pipe	Kaolin			White	Bowl		1g		
64	3	Tobacco Pipe	Pipe	Kaolin			White	Stem		4g		
64	7	Architecture	Fragment	Iron	Cut					16g		
64	3	Architecture	Fragment	Iron	Nail					2g		
64	4	Architecture	Fragment	Glass	Flat		Light Green			1g		
64	10	Architecture	Fragment	Glass	Flat		Clear			4g		
64	6	Kitchen	Fragment	Glass	Curved		Clear	Body		4g		
64	1	Kitchen	Fragment	Glass	Curved		Amber	Body		< 1g		
64	3	Kitchen	Fragment	Ceramic	White Salt Glazed Stoneware		White	Body		< 1g		
64	1	Kitchen	Fragment	Ceramic	Annular Ware		Brown	Rim	Banded	1g		
64	1	Kitchen	Fragment	Ceramic	Nottingham Stoneware		Brown	Body		< 1g		
64	2	Kitchen	Fragment	Ceramic	Staffordshire Slipware		Yellow	Body		1g		
64	2	Kitchen	Fragment	Ceramic	Pearlware		White	Body		< 1g		
64	3	Kitchen	Fragment	Ceramic	Creamware		White	Body		< 1g		
64	1	Kitchen	Fragment	Ceramic	Unidentified Refined Earthenware		White	Body		< 1g		
64	1	Arms	Cartridge	Brass	0.44				Firing Pin mark "H"	1g		"B" or "8" on bottom
65		Architecture	Brick	Coarse Earthenware			Red			5g		
65		Architecture	Mortar	Mortar			Gray			2g		
66		Architecture	Brick	Coarse Earthenware			Red			320g		
66		Architecture	Mortar	Mortar			Gray			686g		
66	6	Biological	Faunal	Bone						7g		
66		Biological	Shell	Shell			White			9g		
66	34		Lithic	Lithic						320g		
66	1	Tobacco Pipe	Pipe	Kaolin			White	Bowl		1g		
66	3	Tobacco Pipe	Pipe	Kaolin			White	Stem		5g		
66	2	Architecture	Fragment	Iron	Cut					15g		
66	6	Architecture	Fragment	Iron	Wire					16g		
66	4		Fragment	Iron	Unidentified					1g		
66	2	Kitchen	Fragment	Glass	Curved		Olive Green	Body		4g		
66	3	Kitchen	Fragment	Glass	Curved		Clear			1g		
66	1	Kitchen	Fragment	Ceramic	Delftware		Blue	Body		1g		
66	1	Kitchen	Fragment	Ceramic	Staffordshire Slipware		Yellow	Body		< 1g		
66	1	Kitchen	Fragment	Ceramic	Staffordshire Slipware		Yellow	Base		23g		
67		Architecture	Brick	Coarse Earthenware			Red			224g		
67		Architecture	Mortar	Mortar			Gray			63g		
67	2	Biological	Faunal	Bone						9g		
67		Biological	Shell	Shell			White			8g		
67	52		Lithic	Lithic						128g		
67	2	Tobacco Pipe	Pipe	Kaolin			White	Bowl		< 1g		
67	6	Tobacco Pipe	Pipe	Kaolin			White	Stem		6g		
67	4	Architecture	Fragment	Iron	Wire					17g		
67	16	Architecture	Fragment	Iron	Cut					67g		
67	21	Architecture	Fragment	Iron	Nail					43g		
67	5		Fragment	Iron	Unidentified					5g		
67	76	Architecture	Fragment	Glass	Flat		Clear			33g		
67	3	Architecture	Fragment	Glass	Flat		Light Green			1g		

2003 East Carolina University Field School Excavation												
FS#	Artifact Count	Group	Class	Material	Type	Variety	Color	Element	Decoration	Weight in Grams	Size	Remarks
67	7	Kitchen	Fragment	Glass	Curved		Clear	Body		4g		
67	1	Kitchen	Fragment	Glass	Curved		Clear	Neck		2g		
67	1	Kitchen	Fragment	Glass	Curved		Aqua	Body		3g		
67	1	Kitchen	Fragment	Ceramic	Staffordshire Slipware		Polychrome	Body		3g		
67	1	Kitchen	Fragment	Ceramic	Delftware		White	Rim		1g		
67	4	Kitchen	Fragment	Ceramic	Delftware		White	Body		1g		
67	1	Kitchen	Fragment	Ceramic	White Salt Glazed Stoneware		White	Body		< 1g		
67	1	Kitchen	Fragment	Ceramic	Pearlware		Green	Body	Transfer Printed	1g		
67	1	Kitchen	Fragment	Ceramic	Pearlware		Green	Rim	Shell Edged	< 1g		
67	1	Kitchen	Fragment	Ceramic	Pearlware		Blue	Rim	Shell Edged	< 1g		
67	1	Kitchen	Fragment	Ceramic	Pearlware		Purple	Body	Transfer Printed	< 1g		
67	1	Kitchen	Fragment	Ceramic	Pearlware		Blue	Rim		< 1g		
67	1	Kitchen	Fragment	Ceramic	Porcelain		Polychrome	Rim	Ch Ing Blue on White	< 1g		
67	1	Kitchen	Fragment	Ceramic	Blue and Gray Rhenish Stoneware		Gray	Body		1g		
67	1	Kitchen	Fragment	Ceramic	Lead Glazed Coarse Earthenware		Black	Body		< 1g		
67	1	Kitchen	Fragment	Ceramic	Pearlware		White	Base		3g		
67	1	Kitchen	Fragment	Ceramic	Pearlware		White	Rim		< 1g		
67	1	Kitchen	Fragment	Ceramic	Whieldon		Brown	Body	Tortoise Shell	< 1g		
67	7	Kitchen	Fragment	Ceramic	Creamware		White	Body		2g		
67	1	Kitchen	Fragment	Ceramic	Lead Glazed Redware		Brown	Body		1g		
67	1	Kitchen	Fragment	Ceramic	Black Lead Glazed Coarse Earthenware		Black			< 1g		
67	1	Kitchen	Fragment	Ceramic	Unidentified Refined Earthenware		White	Body		< 1g		
67	1	Kitchen	Fragment	Ceramic	Annular Ware		Polychrome	Body	Banded	< 1g		Likely Annular Pearlware
67	1	Kitchen	Fragment	Ceramic	Pearlware		Blue	Rim	Flow Blue	< 1g		
67	1	Arms	Shot	Lead			Gray			1g		
67	1	Clothing	Button	Brass			Gray			2g		
67	1	Clothing		Copper	Tinkling Cone		Copper			1g		Conserved and Organic Material Inside Before Conservation
68		Architecture	Brick	Coarse Earthenware			Red			160g		
68	1	Tobacco Pipe	Pipe	Kaolin			White	Stem		4g		
68	2	Architecture	Fragment	Glass	Flat		Clear			8g		
68	1	Kitchen	Fragment	Glass	Curved		Clear	Body		1g		
68	3	Architecture	Fragment	Iron	Cut					14g		
68	5	Architecture	Fragment	Iron	Nail					15g		
68	2	Kitchen	Fragment	Ceramic	Pearlware		Blue	Rim	Shell Edged	4g		
68	1	Kitchen	Fragment	Ceramic	Creamware		White	Body		< 1g		
69		Architecture	Brick	Coarse Earthenware			Red			64g		
69	3	Architecture	Fragment	Iron	Cut					6g		
69	1	Kitchen	Fragment	Ceramic	White Salt Glazed Stoneware		White	Body		4g		
69	4	Kitchen	Fragment	Glass	Flat		Clear			4g		
69	1	Kitchen	Fragment	Glass	Curved		Clear	Body		1g		
69	4	Kitchen	Fragment	Glass	Curved		Olive Green	Body		20g		
70		Architecture	Brick	Coarse Earthenware			Red			38g		
70	1	Architecture	Fragment	Glass	Flat		Clear			< 1g		
70	1	Architecture	Fragment	Ceramic	Bisque		Buff	Body		1g		Missing Glaze
71	1	Architecture	Mortar	Mortar						5216g		Lithic Attached to Mortar
71	1	Architecture	Mortar	Mortar						1247g		Lithic Attached to Mortar
71		Architecture	Brick	Coarse Earthenware			Red			17g		
71	1	Architecture	Brick	Coarse Earthenware			Purple		Parallel Grooves	16g		Modern Brick
71	8	Architecture	Fragment	Glass	Shingles		Black			17g		
71	1	Architecture	Fragment	Iron	Cut					11g		
71	1	Kitchen	Fragment	Glass	Curved		Clear	Body		< 1g		
71		Biological	Shell	Shell			White			6g		
72		Architecture	Brick	Coarse Earthenware			Red			1256g		
72		Architecture	Mortar	Mortar			Gray			104g		
72	10	Biological	Faunal	Bone						23g		
72		Biological	Shell	Shell			White			6g		
72	1		Charcoal				Black			< 1g		
72	53		Lithic	Lithic						160g		

2003 East Carolina University Field School Excavation												
FS#	Artifact Count	Group	Class	Material	Type	Variety	Color	Element	Decoration	Weight in Grams	Size	Remarks
72	10	Tobacco Pipe	Pipe	Kaolin			White	Bowl		4g		
72	17	Tobacco Pipe	Pipe	Kaolin			White	Stem		21g		
72	29	Architecture	Fragment	Iron	Cut					124g		
72	58	Architecture	Fragment	Iron	Nail					116g		
72	29		Fragment	Iron	Unidentified					97g		
72	76	Architecture	Fragment	Glass	Flat		Clear			49g		
72	35	Architecture	Fragment	Glass	Flat		Light Green			17g		
72	3	Kitchen	Fragment	Glass	Curved		Light Green	Body		< 1g		
72	6	Kitchen	Fragment	Glass	Curved		Olive Green	Body		16g		
72	7	Kitchen	Fragment	Glass	Curved		Clear	Body		5g		
72	1		Fragment	Glass	Curved		Clear		Molded Appliqué	4g		Molded Hand or foot
72	1	Kitchen	Fragment	Ceramic	Porcelain		White	Body		1g		
72	4	Kitchen	Fragment	Ceramic	White Salt Glazed Stoneware		White	Body		1g		
72	1	Kitchen	Fragment	Ceramic	White Salt Glazed Stoneware		White	Body	Molded	1g		
72	1	Kitchen	Fragment	Ceramic	White Salt Glazed Stoneware		White	Rim	Molded	3g		
72	12	Kitchen	Fragment	Ceramic	Delftware		Blue	Body		5g		
72	1	Kitchen	Fragment	Ceramic	Nottingham Stoneware		Brown	Body		< 1g		
72	1	Kitchen	Fragment	Ceramic	Jackfield		Black	Body		< 1g		
72	1	Kitchen	Fragment	Ceramic	White Salt Glazed Stoneware		Blue	Rim	Scratch Blue	1g		
72	3	Kitchen	Fragment	Ceramic	Staffordshire Slipware		Polychrome	Body	Combed	5g		
72	3	Kitchen	Fragment	Ceramic	Staffordshire Slipware		Polychrome	Body	Yellow Dots	< 1g		
72	3	Kitchen	Fragment	Ceramic	Staffordshire Slipware		Yellow	Body		3g		
72	1	Kitchen	Fragment	Ceramic	Lead Glazed Coarse Earthenware		Black	Body		< 1g		
72	1	Kitchen	Fragment	Ceramic	Black Lead Glazed Coarse Earthenware		Black	Body		< 1g		
72	2	Kitchen	Fragment	Ceramic	Creamware		White	Body		< 1g		
72	1	Kitchen	Fragment	Ceramic	Whiteware		White	Body		< 1g		
72	8	Kitchen	Fragment	Ceramic	Pearlware		White	Body		4g		
72	1	Kitchen	Fragment	Ceramic	Annular Ware		Polychrome	Body	Banded	< 1g		
72	1	Kitchen	Fragment	Ceramic	White Salt Glazed Stoneware		Blue	Base	Scratch Blue	16g		
72	1	Kitchen	Fragment	Ceramic	White Salt Glazed Stoneware		Blue	Body	Scratch Blue	1g		
72	2	Kitchen	Fragment	Ceramic	Lead Glazed Redware		Brown	Body		4g		
72	1	Kitchen	Fragment	Ceramic	Blue and Gray Rhinish Stoneware		Blue	Body		< 1g		
72	1	Kitchen	Fragment	Ceramic	Blue and Gray Rhinish Stoneware		Gray	Body		< 1g		
72	3	Kitchen	Fragment	Ceramic	Creamware		White	Body		< 1g		
72	1	Kitchen	Fragment	Ceramic	Redware		Red	Body		2g		Burned
72	3	Kitchen	Fragment	Ceramic	Whieldon		Polychrome	Body		< 1g		
72	1	Arms	Shot	Lead			Gray			6g		
72	1	Arms	Cartridge	Brass	0.22		Gray		Firing Pin mark "U"	2g		
73		Architecture	Brick	Coarse Earthenware			Red			78g		
73		Architecture	Mortar	Mortar			Gray			24g		
73	3	Biological	Faunal	Bone						3g		
73		Biological	Shell	Shell			White			3g		
73	1		Charcoal				Black			< 1g		
73	12		Lithic	Lithic						17g		
73	2	Tobacco Pipe	Pipe	Kaolin			White	Stem		3g		
73	2	Architecture	Nail	Iron	Wire					14g		
73	11	Architecture	Fragment	Iron	Nail					17g		
73	6	Architecture	Fragment	Glass	Flat		Light Green			1g		
73	16	Architecture	Fragment	Glass	Flat		Clear			5g		
73	1	Kitchen	Fragment	Glass	Curved		Clear	Rim		< 1g		
73	2	Kitchen	Fragment	Glass	Curved		Olive Green	Body		2g		
73	1	Kitchen	Fragment	Ceramic	Pearlware		Blue	Rim	Shell Edged	1g		
73	3	Kitchen	Fragment	Ceramic	Delftware		White	Body		1g		
73	1	Kitchen	Fragment	Ceramic	Porcelain		White	Rim		< 1g		
73	1	Kitchen	Fragment	Ceramic	Whieldon		Brown	Body	Tortoise Shell	< 1g		
73	1	Kitchen	Fragment	Ceramic	Lead Glazed Redware		Brown	Body		9g		
73	1	Kitchen	Fragment	Ceramic	Lead Glazed Coarse Earthenware		Black	Body		< 1g		

2003 East Carolina University Field School Excavation												
FS#	Artifact Count	Group	Class	Material	Type	Variety	Color	Element	Decoration	Weight in Grams	Size	Remarks
73	1	Kitchen	Fragment	Ceramic	Pearlware		Brown	Body	Early Hand Painted	< 1g		
73	1		Fragment	Plastic	Modern		White			1g		"PRESS" written on Plastic
74		Architecture	Brick	Coarse Earthenware			Red			69g		
74		Architecture	Mortar	Mortar			Gray			3g		
74	7	Biological	Faunal	Bone						3g		
74	2		Lithic	Lithic						2g		
74	4	Architecture	Fragment	Iron	Cut					24g		
74	6	Architecture	Fragment	Iron	Nail					18g		
74	2		Fragment	Iron	Unidentified					6g		
74	4	Architecture	Fragment	Glass	Flat		Clear			1g		
74	1	Kitchen	Fragment	Ceramic	Lead Glazed Redware		Brown	Body		2g		
74	1	Kitchen	Fragment	Ceramic	Nottingham Stoneware		Brown	Body		< 1g		
74	1	Kitchen	Fragment	Ceramic	Pearlware		Purple	Body	Transfer Printed	< 1g		
75		Architecture	Brick	Coarse Earthenware			Red			3g		
75		Architecture	Mortar	Mortar			Gray			2g		
75	2	Architecture	Fragment	Iron						21g		
75	3	Architecture	Fragment	Shingles			Black			1g		Modern Roofing
75	1	Kitchen	Fragment	Glass	Curved		Clear	Body		< 1g		
76		Architecture	Brick	Coarse Earthenware			Red			3g		
76	1	Architecture	Fragment	Iron						12g		
76	1	Architecture	Fragment	Iron						9g		Attached to Wood and Shingle
76	1	Architecture	Fragment	Glass	Flat		Clear			3g		
77		Architecture	Brick	Coarse Earthenware			Red			50g		
77		Architecture	Mortar	Mortar			Gray			68g		
77		Biological	Shell	Shell			White			8g		
77	2		Lithic	Lithic						10g		
77	1	Tobacco Pipe	Pipe	Kaolin			White	Stem		1g		
77	4	Architecture	Fragment	Iron	Cut					22g		
77	2	Architecture	Fragment	Glass	Flat		Light Green			< 1g		
77	1	Architecture	Fragment	Glass	Flat		Clear			1g		
77	1	Kitchen	Fragment	Glass	Curved		Olive Green			< 1g		
78		Architecture	Brick	Coarse Earthenware			Red			868g		
78		Architecture	Mortar	Mortar			Gray			562g		
78	2	Biological	Faunal	Bone						2g		
78		Biological	Shell	Shell			White			20g		
78	28		Lithic	Lithic						228g		
78	4	Tobacco Pipe	Pipe	Kaolin			White	Stem		9g		
78	7	Architecture	Fragment	Iron	Cut					35g		
78	5	Architecture	Fragment	Iron	Nail					12g		
78	16	Architecture	Fragment	Glass	Flat		Clear			12g		
78	3	Architecture	Fragment	Glass	Flat		Light Green			1g		
78	4	Kitchen	Fragment	Glass	Curved		Olive Green	Body		4g		
78	6	Kitchen	Fragment	Glass	Curved		Clear	Body		4g		
78	2	Kitchen	Fragment	Ceramic	Staffordshire Slipware		Yellow	Body		10g		
78	2	Kitchen	Fragment	Ceramic	Pearlware		Blue	Rim	Shell Edged	2g		
78	1	Kitchen	Fragment	Ceramic	Nottingham Stoneware		Brown	Rim		2g		
78	1	Kitchen	Fragment	Ceramic	Annular Ware		Polychrome	Body	Banded	< 1g		
78	1	Kitchen	Fragment	Ceramic	Pearlware		Blue	Rim	Sponged	2g		
78	2	Kitchen	Fragment	Ceramic	Delftware		Blue	Body	Transfer Printed	1g		
78	1	Kitchen	Fragment	Ceramic	Pearlware		Blue	Body	Hand Painted	< 1g		
78	1	Kitchen	Fragment	Ceramic	White Salt Glazed Stoneware		White	Handle		1g		
78	3	Kitchen	Fragment	Ceramic	White Salt Glazed Stoneware		White	Body		1g		
78	1	Kitchen	Fragment	Ceramic	Soft Paste Porcelain	English	Blue	Body		< 1g		
78	2	Kitchen	Fragment	Ceramic	Lead Glazed Coarse Earthenware		Black	Rim		< 1g		
78	1	Kitchen	Fragment	Ceramic	Lead Glazed Redware		Brown	Body		1g		
78	2	Kitchen	Fragment	Ceramic	Pearlware		White	Body		< 1g		
78	2	Kitchen	Fragment	Ceramic	Creamware		White	Body		< 1g		
78	1	Kitchen	Fragment	Ceramic	Whiteware		White	Body		< 1g		
78	1	Kitchen	Fragment	Ceramic	Slipware		White	Body		7g		Burned
78	1	Kitchen	Fragment	Ceramic	Annular Ware		Tan	Body	Mocha	< 1g		
79		Architecture	Brick	Coarse Earthenware			Red			26g		
79		Architecture	Mortar	Mortar			Gray			52g		

2003 East Carolina University Field School Excavation												
FS#	Artifact Count	Group	Class	Material	Type	Variety	Color	Element	Decoration	Weight in Grams	Size	Remarks
79	1		Lithic	Lithic						2g		
79	1	Kitchen	Fragment	Ceramic	Staffordshire Slipware		Polychrome	Rim	Scalloped Edged	4g		
80		Architecture	Brick	Coarse Earthenware			Red			8g		
80		Architecture	Mortar	Mortar			Gray			142g		
80		Biological	Shell	Shell			White			5g		
81		Architecture	Brick	Coarse Earthenware			Red			1156g		
81		Architecture	Mortar	Mortar			Gray			504g		
81	31	Biological	Faunal	Bone						33g		
81		Biological	Shell	Shell			White			98g		
81	32		Lithic	Lithic						96g		
81	8		Charcoal				Black			2g		
81	1	Tobacco Pipe	Pipe	Kaolin			White	Bowl		< 1g		
81	10	Tobacco Pipe	Pipe	Kaolin			White	Stem		10g		
81	11	Architecture	Fragment	Iron	Cut					36g		
81	34	Architecture	Fragment	Iron	Nail					76g		
81	14		Fragment	Iron	Unidentified					24g		
81	8	Architecture	Fragment	Glass	Flat		Light Green			3g		
81	23	Architecture	Fragment	Glass	Flat		Clear			8g		
81	8	Kitchen	Fragment	Glass	Curved		Clear	Body		19g		
81	4	Kitchen	Fragment	Glass	Curved		Olive Green	Body		12g		
81	1	Clothing	Fragment	Copper	Buckle		Green		Trapezoid Shape	4g		
81	2	Kitchen	Fragment	Ceramic	Nottingham Stoneware		Brown	Body		< 1g		
81	3	Kitchen	Fragment	Ceramic	White Salt Glazed Stoneware		White	Body		3g		
81	1	Kitchen	Fragment	Ceramic	White Salt Glazed Stoneware		White	Base		3g		
81	2	Kitchen	Fragment	Ceramic	White Salt Glazed Stoneware		White	Rim		< 1g		
81	1	Kitchen	Fragment	Ceramic	Pearlware		Polychrome	Base	Early Hand Painted	2g		
81	4	Kitchen	Fragment	Ceramic	Delftware		Blue	Body		5g		
81	2	Kitchen	Fragment	Ceramic	Creamware		White	Handle		7g		
81	1	Kitchen	Fragment	Ceramic	Creamware		White	Rim	Royal	3g		
81	2	Kitchen	Fragment	Ceramic	Soft Paste Porcelain	English	Blue	Rim		< 1g		
81	1	Kitchen	Fragment	Ceramic	Staffordshire Slipware		Polychrome	Body		4g		
81	2	Kitchen	Fragment	Ceramic	Creamware		White	Body		2g		
81	1	Kitchen	Fragment	Ceramic	Pearlware		White	Body		< 1g		
81	2	Kitchen	Fragment	Ceramic	Astbury		Brown	Body		< 1g		
81	1	Kitchen	Fragment	Ceramic	Black Lead Glazed Coarse Earthenware		Black	Body		1g		
81	1	Kitchen	Fragment	Ceramic	Lead Glazed Redware		Brown	Body		9g		
81	1	Kitchen	Fragment	Ceramic	Staffordshire Slipware		Brown	Body		3g		
81	1	Kitchen	Fragment	Ceramic	Creamware		Polychrome	Body		< 1g		
81	1	Kitchen	Fragment	Ceramic	White Salt Glazed Stoneware		White	Body		< 1g		
81	6	Kitchen	Fragment	Ceramic	Staffordshire Slipware		Polychrome	Body	Combed/Brown Dot	9g		
81	1	Kitchen	Fragment	Ceramic	Blue and Gray Rhenish Stoneware		Gray	Body		4g		
82		Architecture	Brick	Coarse Earthenware			Red			28g		
82		Architecture	Mortar	Mortar			Gray			29g		
82		Biological	Shell	Shell			White			3g		
82	1	Architecture	Nail	Iron	Cut					11g		
82	1	Architecture	Fragment	Iron	Nail					6g		
82	1	Kitchen	Fragment	Glass	Curved		Olive Green			3g		
82	1	Tobacco Pipe	Pipe	Kaolin			White	Bowl		< 1g		
82	1	Kitchen	Fragment	Ceramic	Whieldon		Polychrome	Body		< 1g		
83	1	Architecture	Brickbat	Coarse Earthenware			Red			688g	W = 70mm H = 44mm	
83		Architecture	Brick	Coarse Earthenware			Red			508g		
83		Architecture	Mortar	Mortar			Gray			3g		
83	2	Biological	Faunal	Bone						1g		
83		Biological	Shell	Shell			White			6g		
83	116		Lithic	Lithic						358g		
83	15	Tobacco Pipe	Pipe	Kaolin			White	Bowl		7g		
83	37	Tobacco Pipe	Pipe	Kaolin			White	Stem		40g		
83	1	Architecture	Nail	Iron	Wire					7g		
83	17	Architecture	Fragment	Iron	Cut					62g		

2003 East Carolina University Field School Excavation												
FS#	Artifact Count	Group	Class	Material	Type	Variety	Color	Element	Decoration	Weight in Grams	Size	Remarks
83	51	Architecture	Fragment	Iron	Nail					66g		
83	19		Fragment	Iron	Unidentified					19g		
83	117	Architecture	Fragment	Glass	Flat		Clear			60g		
83	33	Architecture	Fragment	Glass	Flat		Light Green			16g		
83	14	Kitchen	Fragment	Glass	Curved		Clear	Body		7g		
83	6	Kitchen	Fragment	Glass	Curved		Light Green	Body		2g		
83	6	Kitchen	Fragment	Glass	Curved		Olive Green	Body		14g		
83	1	Kitchen	Fragment	Ceramic	Delftware		Blue	Base		3g		
83	15	Kitchen	Fragment	Ceramic	Delftware		Blue	Body		5g		
83	1	Kitchen	Fragment	Ceramic	Pearlware		Green	Rim	Shell Edged	2g		
83	2	Kitchen	Fragment	Ceramic	Pearlware		Blue	Rim	Shell Edged	1g		
83	1	Kitchen	Fragment	Ceramic	Pearlware		White	Base		2g		
83	1	Kitchen	Fragment	Ceramic	White Salt Glazed Stoneware		White	Body	Molded	1g		
83	5	Kitchen	Fragment	Ceramic	White Salt Glazed Stoneware		White	Rim		3g		
83	10	Kitchen	Fragment	Ceramic	White Salt Glazed Stoneware		White	Body		5g		
83	2	Kitchen	Fragment	Ceramic	Jackfield		Black	Handle		1g		
83	3	Kitchen	Fragment	Ceramic	Agateware		Polychrome	Body		2g		
83	1	Kitchen	Fragment	Ceramic	Soft Paste Porcelain	English	Blue	Rim		< 1g		
83	5	Kitchen	Fragment	Ceramic	Soft Paste Porcelain	English	Blue	Body		< 1g		
83	1	Kitchen	Fragment	Ceramic	Staffordshire Slipware		Polychrome	Body	Combed	6g		
83	9	Kitchen	Fragment	Ceramic	Staffordshire Slipware		Yellow	Body		11g		
83	6	Kitchen	Fragment	Ceramic	Lead Glazed Coarse Earthenware		Black	Body		3g		
83	2	Kitchen	Fragment	Ceramic	Creamware		White	Rim		1g		
83	12	Kitchen	Fragment	Ceramic	Creamware		White	Body		8g		
83	1	Kitchen	Fragment	Ceramic	Nottingham Stoneware		Brown	Body		< 1g		
83	2	Kitchen	Fragment	Ceramic	Pearlware		White	Body		< 1g		
83	1	Kitchen	Fragment	Ceramic	Pearlware		Blue	Rim	Hand Painted	< 1g		
83	1	Kitchen	Fragment	Ceramic	Pearlware		Blue	Rim	Sponged	< 1g		
83	1	Kitchen	Fragment	Ceramic	Pearlware		Blue	Body	Hand Painted	1g		
83	1	Kitchen	Fragment	Ceramic	Creamware		Black	Body	Transfer Printed	< 1g		
83	1	Kitchen	Fragment	Ceramic	Annular Ware		Polychrome	Body	Banded	< 1g		
83	1	Kitchen	Fragment	Ceramic	Buckleyware		Black	Body		7g		Very Hard Fired
83	1	Kitchen	Fragment	Ceramic	Blue and Gray Rhensish Stoneware		Blue/Gray	Body		7g		
83	1	Kitchen	Fragment	Ceramic	Black Lead Glazed Coarse Earthenware		Black	Body		< 1g		
83	2	Kitchen	Fragment	Ceramic	Asbury		Brown	Body		2g		
83	1	Kitchen	Fragment	Ceramic	Lead Glazed Redware		Black	Body		< 1g		
83	2	Kitchen	Fragment	Ceramic	Lead Glazed Redware		Brown	Body		6g		
83	1	Kitchen	Fragment	Ceramic	Staffordshire Slipware		Polychrome	Body		< 1g		
83	1	Kitchen	Fragment	Ceramic	Staffordshire Slipware		Polychrome	Body		< 1g		
83	2	Kitchen	Fragment	Ceramic	Slipware		Yellow	Body		6g		
83	1	Kitchen	Fragment	Ceramic	Annular Ware		Tan	Body	Mocha	< 1g		
83	3	Kitchen	Fragment	Ceramic	Whieldon		Polychrome	Body	Tortoise Shell	< 1g		
83	2	Kitchen	Fragment	Ceramic	Whieldon		Polychrome	Body		2g		
83	1	Kitchen	Fragment	Ceramic	Annular Ware		Black	Body	Banded	< 1g		Burned
83	1	Kitchen	Fragment	Ceramic	Unidentified Refined Earthenware		Gray	Body		< 1g		Burned
83	1	Arms	Shot	Lead			Gray			6g		
83	1		Tack	Brass			Black			< 1g		
84		Architecture	Mortar	Mortar			Gray			2720g		
84	1	Architecture	Brickbat	Coarse Earthenware			Red			420g	W = 89mm H = 51mm	
84		Architecture	Brick	Coarse Earthenware			Red			1736g		
84	19	Biological	Faunal	Bone						10g		
84		Biological	Shell	Shell			White			96g		
84	30		Lithic	Lithic						479g		
84	3		Charcoal				Black			< 1g		
84	9	Tobacco Pipe	Pipe	Kaolin			White	Stem		11g		
84	13	Architecture	Nail	Iron	Wire					93g		
84	21	Architecture	Fragment	Iron	Cut					92g		
84	16	Architecture	Fragment	Iron	Nail					19g		
84	6		Fragment	Iron	Unidentified					7g		

2003 East Carolina University Field School Excavation												
FS#	Artifact Count	Group	Class	Material	Type	Variety	Color	Element	Decoration	Weight in Grams	Size	Remarks
84	26	Architecture	Fragment	Glass	Flat		Clear			12g		
84	5	Kitchen	Fragment	Glass	Curved		Clear	Body		1g		
84	2	Kitchen	Fragment	Glass	Curved		Olive Green	Body		5g		
84	3	Kitchen	Fragment	Ceramic	Staffordshire Slipware		Yellow	Body		3g		
84	5	Kitchen	Fragment	Ceramic	Delftware		Blue	Body		6g		
84	1	Kitchen	Fragment	Ceramic	White Salt Glazed Stoneware		White	Rim		< 1g		
84	4	Kitchen	Fragment	Ceramic	White Salt Glazed Stoneware		White	Body		6g		
84	1	Kitchen	Fragment	Ceramic	White Salt Glazed Stoneware		White	Handle		< 1g		
84	1	Kitchen	Fragment	Ceramic	White Salt Glazed Stoneware		White	Body	Molded	< 1g		
84	2	Kitchen	Fragment	Ceramic	Soft Paste Porcelain	English	Blue	Body		< 1g		
84	1	Kitchen	Fragment	Ceramic	Soft Paste Porcelain	English	Blue	Base		< 1g		
84	1	Architecture	Fragment	Shingles			Black			1g		Modern Roofing
84	1	Tobacco Pipe	Pipe	Kaolin			White	Bowl		< 1g		
84	1	Kitchen	Fragment	Ceramic	Staffordshire Slipware		Polychrome	Rim		12g		
84	1	Kitchen	Fragment	Ceramic	Black Lead Glazed Coarse Earthenware		Black	Body		3g		
84	1	Kitchen	Fragment	Ceramic	Pearlware		White	Body		< 1g		
84	2	Kitchen	Fragment	Ceramic	Creamware		White	Body		1g		
84	1	Kitchen	Fragment	Ceramic	Annular Ware		Brown	Body	Banded	< 1g		
84	1	Kitchen	Fragment	Ceramic	Blue and Gray Rhenish Stoneware		Gray	Body		2g		
84	1	Kitchen	Fragment	Ceramic	Pearlware		Blue	Body	Hand Painted	< 1g		Burned
84	1	Kitchen	Fragment	Ceramic	Unidentified		Red	Body		< 1g		Burned
84	2	Activities	Fragment	Paper			White			< 1g		Modern Coloring Book
85		Architecture	Brick	Coarse Earthenware			Red			5g		
85	4		Lithic	Lithic						5g		
85	2		Fragment	Iron	Unidentified					1g		
86		Architecture	Brick	Coarse Earthenware			Red			106g		
86		Architecture	Mortar	Mortar			Gray			31g		
86	8	Biological	Faunal	Bone						9g		
86		Biological	Shell	Shell			White			3g		
86	12		Lithic	Lithic						28g		
86	8		Charcoal				Black			2g		
86	3	Architecture	Fragment	Iron	Cut					11g		
86	11	Architecture	Fragment	Iron	Nail					20g		
86	2	Architecture	Fragment	Glass	Flat		Light Green			< 1g		
86	2	Architecture	Fragment	Glass	Flat		Clear			< 1g		
86	1	Kitchen	Fragment	Glass	Curved		Clear	Body		< 1g		
86	1	Kitchen	Fragment	Ceramic	Whieldon		Black	Body	Tortoise Shell	< 1g		
86	1	Kitchen	Fragment	Ceramic	White Salt Glazed Stoneware		White	Body		< 1g		
86	1	Kitchen	Fragment	Ceramic	Staffordshire Slipware		Yellow	Body		< 1g		
86	1	Kitchen	Fragment	Ceramic	Delftware		Green	Body		< 1g		
86	1	Kitchen	Fragment	Ceramic	Salt Glazed Stoneware	English	Brown	Rim		< 1g		
86	1	Kitchen	Fragment	Ceramic	Annular Ware		Brown	Body	Banded	< 1g		
86	1	Kitchen	Fragment	Ceramic	Agateware		Polychrome	Body		6g		
86	1	Kitchen	Fragment	Ceramic	Creamware		White	Body		3g		
87		Architecture	Brick	Coarse Earthenware			Red			368g		
87		Architecture	Mortar	Mortar			Gray			21g		
87	12		Lithic	Lithic						40g		
87	6		Charcoal				Black			1g		
87	7	Biological	Faunal	Bone						7g		
87		Biological	Shell	Shell			White			16g		
87	2	Tobacco Pipe	Pipe	Kaolin			White	Stem		3g		
87	1	Tobacco Pipe	Pipe	Kaolin						16g		Tobacco Pipe Attached to Iron and Lithic
87	3	Architecture	Fragment	Iron	Cut					6g		
87	31	Architecture	Fragment	Iron	Nail					240g		
87	8		Fragment	Iron	Unidentified					44g		
87	2	Architecture	Fragment	Glass	Flat		Light Green			1g		
87	12	Architecture	Fragment	Glass	Flat		Clear			6g		
87	2	Kitchen	Fragment	Glass	Curved		Clear	Body		1g		

2003 East Carolina University Field School Excavation												
FS#	Artifact Count	Group	Class	Material	Type	Variety	Color	Element	Decoration	Weight in Grams	Size	Remarks
87	1	Kitchen	Fragment	Glass	Curved		Clear	Neck		2g		
87	3	Kitchen	Fragment	Glass	Curved		Olive Green	Body		4g		
87	1	Kitchen	Fragment	Ceramic	White Salt Glazed Stoneware		White	Body		< 1g		
87	1	Kitchen	Fragment	Ceramic	Whieldon		Brown	Body		< 1g		
87	1	Kitchen	Fragment	Ceramic	Lead Glazed Coarse Earthenware		Black	Body		3g		
87	4	Kitchen	Fragment	Ceramic	Staffordshire Slipware		Polychrome	Body	Combed	12g		
87	2	Kitchen	Fragment	Ceramic	Creamware		White	Body		1g		
87	1	Kitchen	Fragment	Ceramic	Pearlware		Blue	Body		< 1g		
87	1	Kitchen	Fragment	Ceramic	Pearlware		Purple	Body		< 1g		
88		Architecture	Brick	Coarse Earthenware			Red			746g		
88		Architecture	Mortar	Mortar			Gray			3g		
88	218		Lithic	Lithic						354g		
88	8		Charcoal				Black			2g		
88	1	Biological	Faunal	Bone						< 1g		
88		Biological	Shell	Shell			White			42g		
88	1	Arms	Shot	Lead			Gray			5g		
88	25	Tobacco Pipe	Pipe	Kaolin			White	Bowl		14g		
88	39	Tobacco Pipe	Pipe	Kaolin			White	Stem		28g		
88	100	Architecture	Fragment	Glass	Flat		Clear			34g		
88	31	Architecture	Fragment	Glass	Flat		Light Green			16g		
88	7	Kitchen	Fragment	Glass	Curved		Light Green	Body		5g		
88	4	Kitchen	Fragment	Glass	Curved		Olive Green	Body		26g		
88	9	Kitchen	Fragment	Glass	Curved		Clear	Body		4g		
88	14	Architecture	Fragment	Iron	Cut					63g		
88	50	Architecture	Fragment	Iron	Nail					81g		
88	49		Fragment	Iron	Unidentified					20g		
88	1	Kitchen	Fragment	Ceramic	Annular Ware		Polychrome	Base	Mocha	8g		
88	18	Kitchen	Fragment	Ceramic	Delftware		Blue	Body		9g		
88	1	Kitchen	Fragment	Ceramic	Blue and Gray Rhenish Stoneware		Gray	Body		5g		
88	13	Kitchen	Fragment	Ceramic	White Salt Glazed Stoneware		White	Body		6g		
88	4	Kitchen	Fragment	Ceramic	Porcelain		Blue	Body	Ch lng Blue on White	1g		
88	1	Kitchen	Fragment	Ceramic	Staffordshire Slipware		Polychrome	Base		7g		
88	3	Kitchen	Fragment	Ceramic	Creamware		White	Body		< 1g		
88	1	Kitchen	Fragment	Ceramic	Nottingham Stoneware		Brown	Body		< 1g		
88	9	Kitchen	Fragment	Ceramic	Lead Glazed Coarse Earthenware		Black	Body		5g		
88	1	Kitchen	Fragment	Ceramic	Staffordshire Slipware		Polychrome	Rim	Combed	5g		Scalloped Edged
88	5	Kitchen	Fragment	Ceramic	Staffordshire Slipware		Polychrome	Body		4g		
88	2	Kitchen	Fragment	Ceramic	Whiteware		White	Body		9g		
88	2	Kitchen	Fragment	Ceramic	Agateware		Polychrome	Body		< 1g		
88	2	Kitchen	Fragment	Ceramic	Pearlware		Blue	Body		< 1g		
88	3	Kitchen	Fragment	Ceramic	Pearlware		White	Body		5g		
88	1	Kitchen	Fragment	Ceramic	Pearlware		Brown	Body		< 1g		
88	3	Kitchen	Fragment	Ceramic	Lead Glazed Redware		Brown	Body		5g		
88	2	Kitchen	Fragment	Ceramic	Black Lead Glazed Coarse Earthenware		Black	Body		2g		
88	1	Kitchen	Fragment	Ceramic	Unglazed Redware		Red	Body		< 1g		
88	1	Kitchen	Fragment	Ceramic	Staffordshire Slipware		Polychrome	Body		< 1g		
88	1	Kitchen	Fragment	Ceramic	Astbury		Brown	Body		< 1g		
88	2	Kitchen	Fragment	Ceramic	Whieldon		Brown	Body		< 1g		
88	2	Kitchen	Fragment	Ceramic	Whieldon		Polychrome	Body		5g		
88	2	Kitchen	Fragment	Ceramic	Lead Glazed Coarse Earthenware		Green	Body		< 1g		
88	1	Kitchen	Fragment	Ceramic	Unidentified Coarse Earthenware		Buff	Body	Unglazed	2g		
88	1	Kitchen	Fragment	Ceramic	Unidentified		Gray	Body		< 1g		
88	1		Tack	Brass			Green			1g		
89		Architecture	Brick	Coarse Earthenware			Red			< 1g		
89	2		Charcoal				Black			< 1g		
89	1	Kitchen	Fragment	Glass	Curved		Clear	Body		< 1g		
89	5	Architecture	Fragment	Iron	Wire	Flat Head				12g		
89	11	Architecture	Fragment	Iron	Nail					24g		
89	5		Fragment	Iron	Unidentified					< 1g		
90		Architecture	Brick	Coarse Earthenware			Red			368g		
90		Architecture	Mortar	Mortar			Gray			5g		

2003 East Carolina University Field School Excavation												
FS#	Artifact Count	Group	Class	Material	Type	Variety	Color	Element	Decoration	Weight in Grams	Size	Remarks
90	135		Lithic	Lithic						176g		
90	32		Charcoal				Black			5g		
90	3	Biological	Faunal	Bone						< 1g		
90		Biological	Shell	Shell			White			6g		
90	11	Tobacco Pipe	Pipe	Kaolin			White	Bowl		4g		
90	16	Tobacco Pipe	Pipe	Kaolin			White	Stem		14g		
90	9	Architecture	Fragment	Iron	Cut					38g		
90	32	Architecture	Fragment	Iron	Nail					52g		
90	14		Fragment	Iron	Unidentified					11g		
90	6	Architecture	Fragment	Glass	Flat		Light Green			3g		
90	35	Architecture	Fragment	Glass	Flat		Clear			12g		
90	3	Kitchen	Fragment	Glass	Curved		Clear	Body		< 1g		
90	5	Kitchen	Fragment	Glass	Curved		Olive Green	Body		14g		
90	2	Kitchen	Fragment	Glass	Curved		Light Green	Body		2g		
90	8	Kitchen	Fragment	Ceramic	Staffordshire Slipware		Polychrome	Body	Combed	27g		
90	1	Kitchen	Fragment	Ceramic	Nottingham Stoneware		Brown	Handle		2g		
90	10	Kitchen	Fragment	Ceramic	White Salt Glazed Stoneware		White	Body		4g		
90	1	Kitchen	Fragment	Ceramic	White Salt Glazed Stoneware		White	Handle		2g		
90	1	Kitchen	Fragment	Ceramic	White Salt Glazed Stoneware		White	Base		1g		
90	9	Kitchen	Fragment	Ceramic	Delftware		Blue	Body		5g		
90	1	Architecture	Brick	Coarse Earthenware			Gray			3g		Glazed Brick
90	1	Kitchen	Fragment	Ceramic	Lead Glazed Coarse Earthenware		Black	Base		6g		
90	5	Kitchen	Fragment	Ceramic	Lead Glazed Coarse Earthenware		Black	Body		7g		
90	1	Kitchen	Fragment	Ceramic	Creamware		White	Body		< 1g		
90	1	Kitchen	Fragment	Ceramic	Unidentified Coarse Earthenware		Buff	Body		3g		Maybe Staffordshire Slipware
90	1	Kitchen	Fragment	Ceramic	Jackfield		Black	Body		3g		
90	2	Kitchen	Fragment	Ceramic	Black Lead Glazed Coarse Earthenware		Black	Body		< 1g		
90	3	Kitchen	Fragment	Ceramic	Pearlware		White	Body		< 1g		
90	1	Kitchen	Fragment	Ceramic	Creamware		White	Body		< 1g		
90	1	Kitchen	Fragment	Ceramic	Lead Glazed Coarse Earthenware		Green	Rim		< 1g		
90	1		Tack	Brass						< 1g		
91		Architecture	Brick	Coarse Earthenware			Red			37g		
91		Architecture	Mortar	Mortar			Gray			80g		
91		Biological	Shell	Shell			White			3g		
91	2		Lithic	Lithic						3g		
91	2		Charcoal				Black			< 1g		
91	1	Kitchen	Fragment	Glass	Curved		Clear	Rim		< 1g		
91	1	Kitchen	Fragment	Glass	Curved		Olive Green	Body		3g		
91	1	Kitchen	Fragment	Ceramic	Creamware		White	Body		< 1g		
91	1	Kitchen	Fragment	Ceramic	Pearlware		Blue	Body	Transfer Printed	< 1g		
91	2	Architecture	Fragment	Iron	Nail					5g		
92		Architecture	Brick	Coarse Earthenware			Red			3g		
92		Architecture	Mortar	Mortar			Tan			6g		
92	1	Architecture	Fragment	Iron						10g		
92	1		Fragment	Iron						1g		
92	16		Charcoal				Black			3g		
92	1			Plastic			Blue			< 1g		
93	Empty											
94	Empty											
95		Architecture	Brick	Coarse Earthenware			Red			35g		
95		Architecture	Mortar	Mortar			Gray			9g		
95	9	Architecture	Fragment	Iron	Nail					28g		
95	6		Fragment	Iron	Unidentified					10g		
95	6		Charcoal				Black			2g		
95	3		Lithic	Lithic						21g		
95	1	Architecture	Fragment	Shingles			Black			1g		
95	1	Kitchen	Fragment	Glass	Curved		Clear	Rim		< 1g		
95	1	Kitchen	Fragment	Ceramic	Staffordshire Slipware		Yellow	Body		1g		
95	1	Kitchen	Fragment	Ceramic	Pearlware		Purple	Body	Transfer Printed	< 1g		
95	1	Kitchen	Fragment	Ceramic	Creamware		White	Body		< 1g		
95	1	Kitchen	Fragment	Ceramic	Pearlware		White	Body		< 1g		
96		Architecture	Brick	Coarse Earthenware			Red			456g		

2003 East Carolina University Field School Excavation												
FS#	Artifact Count	Group	Class	Material	Type	Variety	Color	Element	Decoration	Weight in Grams	Size	Remarks
96		Architecture	Mortar	Mortar			Gray			160g		
96	3	Architecture	Fragment	Shingles			Black			< 1g		
96	11	Biological	Faunal	Bone						4g		
96		Biological	Shell	Shell			White			21g		
96	22		Charcoal				Black			2g		
96	65		Lithic	Lithic						424g		
96	3	Tobacco Pipe	Pipe	Kaolin			White	Stem		4g		
96	4	Architecture	Fragment	Iron	Cut					21g		
96	29	Architecture	Fragment	Iron	Nail					106g		
96	28		Fragment	Iron	Unidentified					36g		
96	1	Kitchen	Fragment	Glass	Curved		Olive Green	Body		1g		
96	3	Kitchen	Fragment	Glass	Curved		Clear	Body		< 1g		
96	14	Architecture	Fragment	Glass	Flat		Clear			6g		
96	1	Kitchen	Fragment	Ceramic	Soft Paste Porcelain	English	Blue	Base		5g		
96	1	Kitchen	Fragment	Ceramic	Pearlware		Purple	Body	Transfer Printed	1g		
96	1	Kitchen	Fragment	Ceramic	Blue and Gray Rhenish Stoneware		Blue/Gray	Body		2g		
96	3	Kitchen	Fragment	Ceramic	Delftware		Blue	Body		1g		
96	2	Kitchen	Fragment	Ceramic	White Salt Glazed Stoneware		White	Body		< 1g		
96	2	Kitchen	Fragment	Ceramic	Pearlware		White	Body		5g		
96	2	Kitchen	Fragment	Ceramic	Creamware		White	Body		< 1g		
96	1	Kitchen	Fragment	Ceramic	Pearlware		Blue	Body	Transfer Printed	< 1g		
96	2	Kitchen	Fragment	Ceramic	Astbury		Brown	Body		< 1g		
96	1	Kitchen	Fragment	Ceramic	Lead Glazed Redware		Brown	Body		< 1g		
96	1	Unidentified		Copper Alloy	Lock Plate		Gray			6g		Door or Trunk?
97		Architecture	Brick	Coarse Earthenware			Red			54g		
97	3		Lithic	Lithic						16g		
97	1	Architecture	Fragment	Iron	Nail					2g		
97	1		Fragment	Iron	Unidentified					2g		
97	1	Kitchen	Fragment	Ceramic	Delftware		Blue	Body		1g		
97	1	Kitchen	Fragment	Ceramic	Nottingham Stoneware		Brown	Rim		< 1g		
97	1	Kitchen	Fragment	Ceramic	Lead Glazed Coarse Earthenware		Black	Body		< 1g		
98		Architecture	Brick	Coarse Earthenware			Red			9g		
98		Architecture	Mortar	Mortar			Gray			24g		
98	3		Lithic	Lithic						4g		
98	1	Tobacco Pipe	Pipe	Kaolin			White	Stem		2g		
98	1	Architecture	Fragment	Glass	Flat		Clear			< 1g		
98	1	Kitchen	Fragment	Ceramic	Pearlware		Green	Rim	Shell Edged	< 1g		
99		Architecture	Brick	Coarse Earthenware			Red			4g		
99	1	Biological	Faunal	Bone						< 1g		
99		Biological	Shell	Shell			White			35g		
99	2		Charcoal				Black			< 1g		
99	1	Architecture	Fragment	Glass	Flat		Clear			< 1g		
100		Architecture	Brick	Coarse Earthenware			Red			116g		
100	3	Architecture	Brick	Coarse Earthenware			Purple		Parallel Grooves	7g		Modern Brick
100	17	Architecture	Fragment	Shingles			Black			16g		Modern Roofing
100	4	Architecture	Fragment	Glass	Flat		Clear			9g		
100	1	Kitchen	Fragment	Glass	Curved		Clear	Rim		< 1g		
100	1	Kitchen	Fragment	Ceramic	White Salt Glazed Stoneware		White	Body		1g		
100	1	Tobacco Pipe	Pipe	Kaolin			White	Stem		3g		
100		Biological	Shell	Shell			White			2g		
100	13	Architecture	Fragment	Iron	Nail					87g		
100	11		Fragment	Iron	Unidentified					43g		
100	1	Architecture	Bricktag	Coarse Earthenware			Red			386g	H = 51mm	Nail Attached
100	1	Kitchen	Fragment	Glass	Curved		Olive Green	Base		362g		
101		Architecture	Brick	Coarse Earthenware			Red			40g		
101		Architecture	Mortar	Mortar			Gray			3g		
101	2		Charcoal				Black			1g		
101	9		Lithic	Lithic						10g		
101		Biological	Shell	Shell			White			< 1g		
101	1	Tobacco Pipe	Pipe	Kaolin			White	Stem		1g		
101	2	Architecture	Fragment	Iron	Nail					4g		
101	2	Architecture	Fragment	Glass	Flat		Clear			< 1g		
101	1	Kitchen	Fragment	Ceramic	Nottingham Stoneware		Brown	Body		1g		
101	1	Kitchen	Fragment	Ceramic	White Salt		White	Body		< 1g		

2003 East Carolina University Field School Excavation												
FS#	Artifact Count	Group	Class	Material	Type	Variety	Color	Element	Decoration	Weight in Grams	Size	Remarks
					Glazed Stoneware							
101	2	Kitchen	Fragment	Ceramic	Whieldon		Brown	Rim	Tortoise Shell	< 1g		
101	1	Kitchen	Fragment	Ceramic	Lead Glazed Coarse Earthenware		Black	Body		< 1g		
102	1	Architecture	Fragment	Iron	Nail					5g		
102	2	Architecture	Fragment	Glass	Flat		Clear			1g		
102	1	Tobacco Pipe	Pipe	Kaolin			White	Stem		2g		
102	1		Lithic	Lithic						< 1g		
103	1	Kitchen	Fragment	Ceramic	Porcelain		Blue	Body	Ming	< 1g		
104		Architecture	Brick	Coarse Earthenware			Red			196g		
104		Architecture	Mortar	Mortar			Gray			410g		
104	73		Lithic	Lithic						376g		
104	2	Biological	Faunal	Bone			Tan			59g		Pig or Cow
104	5	Biological	Faunal	Bone						3g		
104		Biological	Shell	Shell			White			12g		
104	4		Charcoal				Black			2g		
104	5	Architecture	Fragment	Glass	Flat		Clear			2g		
104	2	Architecture	Fragment	Iron	Cut					22g		
104	3	Architecture	Fragment	Iron	Nail					4g		
104	1	Kitchen	Fragment	Ceramic	Lead Glazed Redware		Brown	Body		< 1g		
105	1	Architecture	Brickbat	Coarse Earthenware			Red			828g	W = 83mm H = 70mm	
105		Architecture	Brick	Coarse Earthenware			Red			81g		
105		Architecture	Mortar	Mortar			Gray			68g		
105	71		Lithic	Lithic						710g		
105	16		Charcoal				Black			4g		
105	1	Biological	Faunal	Bone						5g		
105		Biological	Shell	Shell			White			5g		
105	1	Tobacco Pipe	Pipe	Kaolin			White	Stem		2g		
105	4	Architecture	Fragment	Glass	Flat		Clear			1g		
105	1	Kitchen	Fragment	Glass	Curved		Clear	Body		< 1g		
105	9	Architecture	Fragment	Iron	Nail					25g		
105	3		Fragment	Iron	Unidentified					10g		
105	1	Kitchen	Fragment	Ceramic	Lead Glazed Redware		Brown	Body		1g		
105	1	Kitchen	Fragment	Ceramic	Pearlware		White	Body		2g		
105	3	Kitchen	Fragment	Ceramic	Delftware		Blue	Body		1g		
105	1	Kitchen	Fragment	Ceramic	Staffordshire Slipware		Yellow	Body		< 1g		
106		Architecture	Brick	Coarse Earthenware			Red			43g		
106	3	Biological	Faunal	Bone						1g		
106		Biological	Shell	Shell			White			2g		
106	11		Lithic	Lithic						15g		
106	3		Charcoal				Black			< 1g		
106	4	Architecture	Fragment	Iron	Nail					17g		
106	1	Kitchen	Fragment	Ceramic	Porcelain		Blue	Body		< 1g		
106	1	Kitchen	Fragment	Ceramic	Pearlware		White	Body		< 1g		
107		Architecture	Brick	Coarse Earthenware			Red			5g		
107	7		Lithic	Lithic						10g		
108		Architecture	Brick	Coarse Earthenware			Red			50g		
108	3		Lithic	Lithic						47g		
108	7		Charcoal				Black			1g		
108	6	Architecture	Fragment	Glass	Flat		Clear			2g		
108	4	Kitchen	Fragment	Glass	Curved		Clear	Body		2g		
109	1	Architecture	Bricktag	Coarse Earthenware			Red			84g	H = 51mm	
109		Architecture	Brick	Coarse Earthenware			Red			122g		
109		Architecture	Mortar	Mortar			Gray			37g		
109		Biological	Shell	Shell			White			37g		
109	5		Charcoal				Black			1g		
109	7		Lithic	Lithic						19g		
109	3	Architecture	Fragment	Glass	Flat		Clear			4g		
109	1	Tobacco Pipe	Pipe	Kaolin			White	Bowl		< 1g		
109	1	Tobacco Pipe	Pipe	Kaolin			White	Stem		1g		
109	1	Architecture	Fragment	Iron	Cut					3g		
109	2	Architecture	Fragment	Iron	Nail					6g		
109	4		Fragment	Iron	Unidentified					5g		
109	3	Kitchen	Fragment	Ceramic	White Salt Glazed Stoneware		White	Rim		2g		
109	2	Kitchen	Fragment	Ceramic	Creamware		White	Body		< 1g		
109	1	Kitchen	Fragment	Ceramic	Staffordshire Slipware		Yellow	Body		< 1g		

2003 East Carolina University Field School Excavation												
FS#	Artifact Count	Group	Class	Material	Type	Variety	Color	Element	Decoration	Weight in Grams	Size	Remarks
110		Architecture	Mortar	Mortar			Gray			8g		
110	1		Lithic	Lithic						2g		
111		Architecture	Brick	Coarse Earthenware			Red			4g		
111	1	Kitchen	Fragment	Glass	Curved		Clear	Body		< 1g		
111	14		Lithic	Lithic						11g		
111	1	Arms	Shot	Lead			Gray			1g		
111	3		Charcoal				Black			< 1g		
112		Architecture	Brick	Coarse Earthenware			Red			10g		
112	1	Architecture	Fragment	Iron	Nail					3g		
112	6		Charcoal				Black			4g		
113		Architecture	Brick	Coarse Earthenware			Red			11g		
113		Architecture	Mortar	Mortar			Gray			76g		
113	1	Architecture	Fragment	Iron	Nail					3g		
113	5		Lithic	Lithic						9g		
113	3		Charcoal				Black			2g		
113	1	Kitchen	Fragment	Ceramic	Delftware		Blue	Body		< 1g		
113		Biological	Shell	Shell			White			< 1g		
113	4	Kitchen	Fragment	Glass	Curved		Clear	Body		4g		
113	2	Architecture	Fragment	Glass	Flat		Clear			< 1g		
113	1	Architecture	Fragment	Glass	Flat		Light Green			< 1g		
113	1	Kitchen	Fragment	Glass	Curved		Clear	Neck		< 1g		
114		Architecture	Brick	Coarse Earthenware			Red			130g		
114		Architecture	Mortar	Mortar			Gray			1g		
114	3	Architecture	Fragment	Iron	Cut					4g		
114	5	Architecture	Fragment	Iron	Wire					12g		
114	10	Architecture	Fragment	Iron	Nail					14g		
114	2		Lithic	Lithic						3g		
114	1		Lithic	Lithic	carved		Brown		Parallel Grooves	2g		
114	1		Charcoal				Black			5g		
114		Biological	Shell	Shell			White			4g		
114	2	Architecture	Fragment	Glass	Flat		Clear			< 1g		
114	1	Kitchen	Fragment	Glass	Curved		Light Green			< 1g		
114	1	Clothing	Button	Brass	Shank		Gray			4g		
114	1	Architecture	Wing Nut	Iron			Gray			33g		
114	1	Personal	Flint Striker		Modern		Silver			2g		
115		Architecture	Brick	Coarse Earthenware			Red			14g		
115	2	Architecture	Fragment	Iron	Nail					5g		
115	4		Fragment	Iron	Unidentified					1g		
115	4		Lithic	Lithic						6g		
115	4		Charcoal				Black			2g		
116		Architecture	Brick	Coarse Earthenware			Red			710g		
116		Architecture	Mortar	Mortar			Gray			90g		
116	10	Biological	Faunal	Bone						3g		
116		Biological	Shell	Shell			White			40g		
116	4		Charcoal				Black			1g		
116	95		Lithic	Lithic						120g		
116	2	Architecture	Fragment	Shingles			Black			2g		
116	4	Tobacco Pipe	Pipe	Kaolin			White	Stem		3g		
116	4	Tobacco Pipe	Pipe	Kaolin			White	Bowl		3g		
116	12	Architecture	Fragment	Iron	Cut					47g		
116	4	Architecture	Nail	Iron	Wire	Flat Head				20g		
116	35	Architecture	Fragment	Iron	Nail					116g		
116	30		Fragment	Iron	Unidentified					20g		
116	8	Architecture	Fragment	Glass	Flat		Light Green			2g		
116	50	Architecture	Fragment	Glass	Flat		Clear			16g		
116	5	Kitchen	Fragment	Glass	Curved		Clear	Body		6g		
116	12	Kitchen	Fragment	Glass	Curved		Olive Green	Body		2g		
116	1	Kitchen	Fragment	Glass	Curved		Clear	Body	Molded	2g		
116	15	Kitchen	Fragment	Ceramic	Delftware		Blue	Body		8g		
116	1	Kitchen	Fragment	Ceramic	Staffordshire Slipware		Yellow	Body		14g		
116	1	Kitchen	Fragment	Ceramic	White Salt Glazed Stoneware		White	Base		< 1g		
116	1	Kitchen	Fragment	Ceramic	White Salt Glazed Stoneware		White	Rim		< 1g		
116	1	Kitchen	Fragment	Ceramic	White Salt Glazed Stoneware		White	Body		< 1g		
116	1	Kitchen	Fragment	Ceramic	White Salt Glazed Stoneware		White	Body	Molded	< 1g		
116	4	Kitchen	Fragment	Ceramic	Astbury		Brown	Body		2g		
116	1	Kitchen	Fragment	Ceramic	Whieldon		Polychrome	Body		< 1g		
116	1	Kitchen	Fragment	Ceramic	Lead Glazed Coarse		Black	Body		1g		

2003 East Carolina University Field School Excavation												
FS#	Artifact Count	Group	Class	Material	Type	Variety	Color	Element	Decoration	Weight in Grams	Size	Remarks
					Earthenware							
116	5	Kitchen	Fragment	Ceramic	Lead Glazed Redware		Brown	Body		12g		
116	2	Kitchen	Fragment	Ceramic	Staffordshire Slipware		Polychrome	Body		< 1g		
116	1	Kitchen	Fragment	Ceramic	Annular Ware		Polychrome	Body	Banded	< 1g		
116	1	Kitchen	Fragment	Ceramic	Pearlware		Green	Body	Transfer Printed	< 1g		
116	1	Kitchen	Fragment	Ceramic	Pearlware		Blue	Body	Transfer Printed	5g		Flowers
116	1	Kitchen	Fragment	Ceramic	Pearlware		Blue	Body	Transfer Printed	1g		Stripes
116	4	Kitchen	Fragment	Ceramic	Creamware		White	Body		1g		
116	4	Kitchen	Fragment	Ceramic	Pearlware		White	Body		5g		
116	1		Fragment	Plastic	Modern		White			< 1g		
117		Architecture	Brick	Coarse Earthenware			Red			284g		
117		Architecture	Mortar	Mortar			Gray			198g		
117	124	Architecture	Fragment	Shingles			Black					
117	149		Lithic	Lithic						372g		
117	11		Charcoal				Black			3g		
117	3	Biological	Faunal	Bone						2g		
117		Biological	Shell	Shell			White			41g		
117	1	Tobacco Pipe	Pipe	Kaolin			White	Stem		< 1g		
117	3	Tobacco Pipe	Pipe	Kaolin			White	Bowl		3g		
117	1	Architecture	Staple	Iron						7g		
117	6	Architecture	Fragment	Iron	Cut					15g		
117	7	Architecture	Fragment	Iron	Wire					21g		
117	45	Architecture	Fragment	Iron	Nail					104g		
117	61	Architecture	Fragment	Iron	Unidentified					45g		
117	1	Architecture	Brick	Coarse Earthenware			Purple			6g		Modern Brick
117	2	Kitchen	Fragment	Glass	Curved		Olive Green	Body		< 1g		
117	3	Kitchen	Fragment	Glass	Curved		Clear	Body		< 1g		
117	2	Architecture	Fragment	Glass	Flat		Clear			< 1g		
117	2	Kitchen	Fragment	Ceramic	Pearlware		White	Body		< 1g		
117	1	Kitchen	Fragment	Ceramic	Creamware		White	Body		< 1g		
117	2	Kitchen	Fragment	Ceramic	Delftware		Blue	Body		1g		
117	1	Kitchen	Fragment	Ceramic	White Salt Glazed Stoneware		White	Body		< 1g		
117	1	Kitchen	Fragment	Ceramic	Lead Glazed Redware		Brown	Body		< 1g		
117	6	Kitchen	Fragment	Aluminum			Silver			< 1g		
118		Architecture	Brick	Coarse Earthenware			Red			882g		
118		Architecture	Mortar	Mortar			Gray			824g		
118	198		Lithic	Lithic						1874g		
118	171	Biological	Faunal	Bone						52g		
118		Biological	Shell	Shell			White			430g		
118	9		Charcoal				Black			4g		
118	28	Tobacco Pipe	Pipe	Kaolin			White	Stem		29g		
118	2	Tobacco Pipe	Pipe	Kaolin			White	Bowl		6g		
118	66	Architecture	Fragment	Iron	Cut					162g		
118	94	Architecture	Fragment	Iron	Nail					78g		
118	70	Architecture	Fragment	Iron	Unidentified					41g		
118	45	Architecture	Fragment	Glass	Flat		Clear			19g		
118	59	Kitchen	Fragment	Glass	Curved		Clear	Body		42g		
118	8	Kitchen	Fragment	Glass	Curved		Amber	Body		8g		
118	16	Kitchen	Fragment	Glass	Curved		Olive Green	Body		56g		
118	1	Kitchen	Fragment	Glass	Curved		Emerald	Body		< 1g		
118	1	Kitchen	Fragment	Glass	Curved		Clear	Neck		1g		
118	3	Architecture	Fragment	Iron	Wire					7g		
118	1		Hinge	Iron						28g		Furniture Hinge?
118	1	Kitchen	Can Key	Iron						4g		
118	2	Kitchen	Fragment	Glass	Curved	Milk Glass	White			1g		
118	11	Kitchen	Fragment	Ceramic	Staffordshire Slipware		Polychrome	Body		10g		
118	1	Kitchen	Fragment	Ceramic	Salt Glazed Stoneware	English	Brown	Body		1g		
118	5	Kitchen	Fragment	Ceramic	Nottingham Stoneware		Brown	Body		3g		
118	1	Kitchen	Fragment	Ceramic	White Salt Glazed Stoneware		White	Body	Scratch Blue	< 1g		
118	14	Kitchen	Fragment	Ceramic	White Salt Glazed Stoneware		White	Body		6g		
118	29	Kitchen	Fragment	Ceramic	Delftware		Blue	Body		16g		
118	2	Kitchen	Fragment	Ceramic	Blue and Gray Rhenish Stoneware	German	Blue / Gray	Body		< 1g		
118	3	Kitchen	Fragment	Ceramic	Jackfield		Black	Body		3g		
118	2	Kitchen	Fragment	Ceramic	Unidentified Burned			Body		3g		

2003 East Carolina University Field School Excavation												
FS#	Artifact Count	Group	Class	Material	Type	Variety	Color	Element	Decoration	Weight in Grams	Size	Remarks
118	1	Kitchen	Fragment	Ceramic	Whieldon		Brown	Body	Tortoise Shell	< 1g		
118	2	Kitchen	Fragment	Ceramic	Pearlware		Purple	Body	Transfer Printed	4g		
118	3	Kitchen	Fragment	Ceramic	Pearlware		Blue	Body	Hand Painted	3g		
118	2	Kitchen	Fragment	Ceramic	Pearlware		Blue	Rim	Hand Painted	2g		
118	1	Kitchen	Fragment	Ceramic	Pearlware		Polychrome	Body	Early Hand Painted	< 1g		
118	1	Kitchen	Fragment	Ceramic	Agateware		Polychrome	Body		< 1g		
118	5	Kitchen	Fragment	Ceramic	Lead Glazed Coarse Earthenware		Black	Body		< 1g		
118	1	Kitchen	Fragment	Ceramic	Annular Ware		Brown	Body	Mocha	< 1g		
118	1	Kitchen	Fragment	Ceramic	Salt Glazed Stoneware	English	Brown	Body		< 1g		
118	1	Kitchen	Fragment	Ceramic	Nottingham Stoneware		Brown	Body		< 1g		
118	1	Kitchen	Fragment	Ceramic	Pearlware		Blue	Body	No Glaze Present	1g		Burned
118	1	Kitchen	Fragment	Ceramic	Porcelain		Blue	Body		< 1g		
118	5	Kitchen	Fragment	Ceramic	Ironstone		White	Body		12g		
118	11	Kitchen	Fragment	Ceramic	Pearlware		White	Body		6g		
118	5	Kitchen	Fragment	Ceramic	Creamware		White	Body		< 1g		
118	1	Kitchen	Fragment	Ceramic	Creamware		Black	Body		< 1g		
118	1	Kitchen	Fragment	Ceramic	Annular Ware		Brown	Body	Banded	1g		
118	1	Kitchen	Fragment	Ceramic	Salt Glazed Stoneware	English	Brown	Body		12g		
118	2	Kitchen	Fragment	Ceramic	Staffordshire Slipware		Polychrome	Body		4g		
118	1	Kitchen	Fragment	Ceramic	Whieldon		Brown	Body		< 1g		
118	5	Kitchen	Fragment	Ceramic	Lead Glazed Redware		Brown	Body		6g		
118	1	Kitchen	Fragment	Ceramic	Black Lead Glazed Coarse Earthenware		Black	Body		< 1g		
118	2	Kitchen	Fragment	Ceramic	Redware		Red	Body	No Glaze Present	< 1g		
118	1	Kitchen	Fragment	Ceramic	Lead Glazed Stoneware		Brown	Body		2g		
118	1	Kitchen	Fragment	Ceramic	Pearlware		Polychrome	Body	Hand Painted	< 1g		
118	1	Kitchen	Fragment	Ceramic	Pearlware		Polychrome	Body	Hand Painted	< 1g		Burned
118	1	Kitchen	Fragment	Ceramic	Lead Glazed Coarse Earthenware		Brown	Body		< 1g		
118	1	Arms	Bullet	Lead			Gray			2g		
118	1		Fragment	Plastic			Yellow			< 1g		
118	1	Clothing	Button	Ceramic	4 Hole		White		Prosser	< 1g		
118	1		Fragment	Stainless Steel			Silver			1g		
119		Architecture	Brick	Coarse Earthenware			Red			94g		
119		Architecture	Mortar	Mortar			Gray			16g		
119	70	Architecture	Fragment	Shingles			Black			78g		
119	1	Biological	Faunal	Bone						< 1g		
119	7		Charcoal				Black			1g		
119	2	Architecture	Fragment	Iron						19g		Attached to Shingles
119	4		Lithic	Lithic						59g		
119	1	Tobacco Pipe	Pipe	Kaolin			White	Stem		2g	4/64	
119	1	Architecture	Fragment	Iron	Cut					1g		
119	21	Architecture	Fragment	Iron	Nail					84g		
119	9		Fragment	Iron	Unidentified					19g		
119	3	Architecture	Fragment	Glass	Flat		Clear			4g		
119	1	Kitchen	Fragment	Glass	Curved		Olive Green	Body		1g		
119	1	Tobacco Pipe	Pipe	Kaolin			White	Bowl		< 1g		
119	1	Kitchen	Fragment	Ceramic	Ironstone		White	Rim		1g		
119	1	Kitchen	Fragment	Ceramic	Pearlware		Blue	Rim	Shell Edged	< 1g		
119	1	Kitchen	Fragment	Ceramic	Delftware		Blue	Body		1g		
119	1	Personal		Plastic			Blue			11g		
119	5	Kitchen	Fragment	Aluminum	Lead		Silver			< 1g		
119	1	Arms	Fragment	Lead			Gray			5g		
120		Architecture	Brick	Coarse Earthenware			Red			218g		
120		Architecture	Mortar	Mortar			Gray			40g		
120	3	Biological	Faunal	Bone						2g		
120		Biological	Shell	Shell			White			11g		
120	7		Charcoal				Black			2g		
120	9		Lithic	Lithic						30g		
120	1	Tobacco Pipe	Pipe	Kaolin			White	Bowl		1g		
120	6	Architecture	Fragment	Glass	Flat		Clear			3g		
120	2	Kitchen	Fragment	Glass	Curved		Clear	Body		< 1g		
120	1	Kitchen	Fragment	Ceramic	White Salt Glazed Stoneware		White	Base		1g		
120	1	Architecture	Fragment	Iron	Cut					3g		

2003 East Carolina University Field School Excavation												
FS#	Artifact Count	Group	Class	Material	Type	Variety	Color	Element	Decoration	Weight in Grams	Size	Remarks
120	2		Fragment	Iron	Unidentified					< 1g		
121		Architecture	Brick	Coarse Earthenware			Red			42g		
121		Architecture	Mortar	Mortar			Gray			140g		
121		Biological	Shell	Shell			White			4g		
121	2		Charcoal				Black			< 1g		
121	13		Lithic	Lithic						59g		
121	5		Fragment	Iron	Unidentified					4g		
121	1	Kitchen	Fragment	Ceramic	Delftware		Blue	Body		< 1g		
122		Architecture	Brick	Coarse Earthenware			Red			9g		
122		Architecture	Mortar	Mortar			Gray			3g		
122	2		Lithic	Lithic						28g		
122	1	Architecture	Fragment	Glass	Flat		Clear			1g		
123	1	Architecture	Brickbat	Coarse Earthenware			Red			332g	W = 89mm H = 59mm	
123	1	Architecture	Bricktag	Coarse Earthenware			Red			384g	H = 59mm	
123	1	Architecture	Brick	Coarse Earthenware			Red			196g		Mortar Attached
123		Architecture	Brick	Coarse Earthenware			Red			408g		
123		Architecture	Mortar	Mortar			Gray			1530g		
123	26	Biological	Faunal	Bone						8g		
123		Biological	Shell	Shell			White			36g		
123	48		Lithic	Lithic						118g		
123	22		Charcoal				Black			6g		
123	8	Tobacco Pipe	Pipe	Kaolin			White	Stem		11g		
123	3	Tobacco Pipe	Pipe	Kaolin			White	Bowl		1g		
123	6	Architecture	Fragment	Glass	Flat		Light Green			2g		
123	29	Architecture	Fragment	Glass	Flat		Clear			14g		
123	10	Kitchen	Fragment	Glass	Curved		Clear	Body		4g		
123	3	Kitchen	Fragment	Glass	Curved		Light Green	Body		1g		
123	5	Architecture	Fragment	Iron	Wire					25g		
123	15	Architecture	Fragment	Iron	Cut					52g		
123	57	Architecture	Fragment	Iron	Nail					94g		
123	55		Fragment	Iron	Unidentified					42g		
123	1		Wire	Iron	Wire					1g		Iron Wire Not Nail
123	1	Architecture	Staple	Iron						1g		
123	3	Kitchen	Fragment	Ceramic	Delftware		Blue	Body		1g		
123	3	Kitchen	Fragment	Ceramic	Pearlware		Blue	Rim	Shell Edged	3g		
123	1	Kitchen	Fragment	Ceramic	Pearlware		Blue	Body	Transfer Printed	< 1g		
123	2	Kitchen	Fragment	Ceramic	Staffordshire Slipware		Polychrome	Body		5g		
123	1	Kitchen	Fragment	Ceramic	White Salt Glazed Stoneware		White	Body		< 1g		
123	2	Kitchen	Fragment	Ceramic	White Salt Glazed Stoneware		White	Rim		1g		
123	1	Kitchen	Fragment	Ceramic	Pearlware		Green	Body	Molded	< 1g		
123	1	Kitchen	Fragment	Ceramic	Salt Glazed Stoneware	English	Brown	Rim		< 1g		
123	1	Kitchen	Fragment	Ceramic	Agaware		Polychrome	Body		< 1g		
123	2	Kitchen	Fragment	Ceramic	Staffordshire Slipware		Yellow	Body		16g		Burned
123	1	Kitchen	Fragment	Ceramic	Astbury		Brown	Body		< 1g		
123	2	Kitchen	Fragment	Ceramic	Annular Ware		Brown	Body	Banded	1g		
123	2	Kitchen	Fragment	Ceramic	Pearlware		White	Body		1g		
123	2	Kitchen	Fragment	Ceramic	Creamware		White	Rim		3g		
123	3	Kitchen	Fragment	Ceramic	Creamware		White	Body		< 1g		
123	1	Clothing	Button	Brass	Shank		Gray			1g		
123	1	Kitchen	Fragment	Ceramic	Whieldon		Brown	Body	Tortoise Shell	< 1g		
123	1	Kitchen	Fragment	Ceramic	Pearlware		Polychrome	Body	Early Hand Painted	< 1g		
124		Architecture	Brick	Coarse Earthenware			Red			29g		
124	2	Biological	Faunal	Bone						1g		
124		Biological	Shell	Shell			White			< 1g		
124	1	Kitchen	Fragment	Ceramic	Staffordshire Slipware		Polychrome	Body		< 1g		
124	1	Kitchen	Fragment	Ceramic	White Salt Glazed Stoneware		White	Body		< 1g		
124	10	Architecture	Fragment	Iron	Nail					48g		
124	5	Architecture	Fragment	Glass	Flat		Clear			2g		
124	1	Kitchen	Fragment	Glass	Curved		Clear	Body		< 1g		
125		Architecture	Brick	Coarse Earthenware			Red			222g		
125	2	Architecture	Brick	Coarse Earthenware			Red			90g		Iron Attached
125		Architecture	Mortar	Mortar			Gray			28g		
125	50	Architecture	Fragment	Shingles			Black			44g		

2003 East Carolina University Field School Excavation												
FS#	Artifact Count	Group	Class	Material	Type	Variety	Color	Element	Decoration	Weight in Grams	Size	Remarks
125	8	Biological	Faunal	Bone						2g		
125		Biological	Shell	Shell			White			21g		
125	20		Lithic	Lithic						92g		
125	6		Charcoal				Black			2g		
125	1	Tobacco Pipe	Pipe	Kaolin			White	Stem		2g		
125	1	Biological	Floral	Bark			Brown			10g		
125	1	Architecture	Fragment	Iron	Cut					8g		
125	16	Architecture	Fragment	Iron	Nail					84g		
125	7		Fragment	Iron	Unidentified					55g		
125	1		Fragment	Iron Oxide			Yellow			< 1g		Iron Oxide Over Wire
125	1	Tobacco Pipe	Pipe	Kaolin			White	Bowl		< 1g		
125	6	Architecture	Fragment	Glass	Flat		Clear			7g		
125	2	Kitchen	Fragment	Glass	Curved		Olive Green	Body		1g		
125	2	Kitchen	Fragment	Glass	Curved		Clear	Body		< 1g		
125	1	Kitchen	Fragment	Ceramic	Delftware		Yellow	Body		< 1g		
125	1	Kitchen	Fragment	Ceramic	White Salt Glazed Stoneware		White	Body		2g		
125	1	Kitchen	Fragment	Ceramic	Salt Glazed Stoneware	English	Brown	Body		< 1g		
125	1	Kitchen	Fragment	Ceramic	Agateware		Polychrome	Rim		1g		Scalloped Edged
125	1	Kitchen	Fragment	Ceramic	Ironstone		White	Body		< 1g		
125	1	Kitchen	Fragment		Bake Lite		Black			< 1g		
126		Architecture	Brick	Coarse Earthenware			Red			33g		
126		Architecture	Mortar	Mortar			Gray			7g		
126	2	Biological	Faunal	Bone						1g		
126	6		Lithic	Lithic						11g		
126	7		Charcoal				Black			2g		
126	2	Tobacco Pipe	Pipe	Kaolin			White	Stem		3g		
126	1	Tobacco Pipe	Pipe	Kaolin			White	Bowl		< 1g		
126	1	Architecture	Fragment	Iron	Cut					8g		
126	3		Fragment	Iron	Unidentified					5g		
126	2	Kitchen	Fragment	Glass	Curved		Clear			3g		
126	1	Architecture	Fragment	Glass	Flat		Light Green			< 1g		
126	1	Kitchen	Fragment	Ceramic	Ironstone		White	Rim		5g		
126	1	Kitchen	Fragment	Ceramic	Ironstone		White	Body		3g		
126	1	Kitchen	Fragment	Ceramic	Delftware		Blue	Body		< 1g		
127		Architecture	Brick	Coarse Earthenware			Red			110g		
127		Architecture	Mortar	Mortar			Gray			7g		
127		Biological	Shell	Shell			White			172g		
127	209	Biological	Faunal	Bone						78g		
127	57		Lithic	Lithic						128g		
127	7		Charcoal				Black			1g		
127	24	Tobacco Pipe	Pipe	Kaolin			White	Stem		20g		
127	24	Tobacco Pipe	Pipe	Kaolin			White	Bowl		8g		
127	36	Architecture	Fragment	Iron	Cut					100g		
127	82	Architecture	Fragment	Iron	Nail					110g		
127	70		Fragment	Iron	Unidentified					42g		
127	28	Architecture	Fragment	Glass	Flat		Clear			14g		
127	4	Architecture	Fragment	Glass	Flat		Light Green			1g		
127	2	Kitchen	Fragment	Glass	Curved		Clear	Neck		3g		
127	36	Kitchen	Fragment	Glass	Curved		Clear	Body		17g		
127	1	Kitchen	Fragment	Glass	Curved		Clear	Body	Molded	< 1g		
127	5	Kitchen	Fragment	Glass	Curved		Light Green	Body		5g		
127	7	Kitchen	Fragment	Glass	Curved		Olive Green	Body		26g		
127	3	Kitchen	Fragment	Glass	Curved		Pink	Body		1g		
127	1	Kitchen	Fragment	Glass	Curved	Cobalt Glass	Blue	Body		1g		
127	6	Kitchen	Fragment	Glass	Curved		Amber	Body		3g		
127	2	Kitchen	Fragment	Glass	Curved	Milk Glass	White	Body		< 1g		
127	4	Kitchen	Fragment	Ceramic	Pearlware		Purple	Rim	Transfer Printed	8g		
127	2	Kitchen	Fragment	Ceramic	Delftware		Polychrome	Body		1g		
127	35	Kitchen	Fragment	Ceramic	Delftware		Blue	Body		16g		
127	1	Kitchen	Fragment	Ceramic	Salt Glazed Stoneware	English	Brown	Rim		< 1g		
127	2	Kitchen	Fragment	Ceramic	Pearlware		Black	Body	Transfer Printed	2g		
127	1	Kitchen	Fragment	Ceramic	Agateware		Polychrome	Body		1g		Colored Lines in Body
127	12	Kitchen	Fragment	Ceramic	Staffordshire Slipware		Polychrome	Body	Combed	12g		
127	1	Kitchen	Fragment	Ceramic	Whieldon		Brown	Body	Tortoise Shell	< 1g		
127	3	Kitchen	Fragment	Ceramic	Soft Paste Porcelain	English	Blue	Body		< 1g		
127	7	Kitchen	Fragment	Ceramic	Lead Glazed Coarse		Black	Body		7g		

2003 East Carolina University Field School Excavation												
FS#	Artifact Count	Group	Class	Material	Type	Variety	Color	Element	Decoration	Weight in Grams	Size	Remarks
					Earthenware							
127	1	Kitchen	Fragment	Ceramic	White Salt Glazed Stoneware		White	Rim	Molded	2g		Parallel Grooves
127	5	Kitchen	Fragment	Ceramic	White Salt Glazed Stoneware		White	Body		3g		
127	1	Kitchen	Fragment	Ceramic	Annular Ware		Brown	Body	Banded	< 1g		
127	3	Kitchen	Fragment	Ceramic	Annular Ware		Polychrome	Body	Banded	< 1g		
127	1	Kitchen	Fragment	Ceramic	Pearlware		Blue	Body	Transfer Printed	< 1g		
127	1	Kitchen	Fragment	Ceramic	Pearlware		Blue	Body	Transfer Printed	< 1g		
127	1	Kitchen	Fragment	Ceramic	Ironstone		White	Handle		7g		
127	1	Kitchen	Fragment	Ceramic	Nottingham Stoneware		Brown	Body		< 1g		
127	8	Kitchen	Fragment	Ceramic	Creamware		White	Body		8g		
127	5	Kitchen	Fragment	Ceramic	Ironstone		White	Rim		19g		
127	15	Kitchen	Fragment	Ceramic	Pearlware		White	Body		9g		
127	1	Kitchen	Fragment	Ceramic	Creamware		Black	Body	Transfer Printed	1g		two hear Three Pou Who th
127	1	Kitchen	Fragment	Ceramic	Black Lead Glazed Coarse Earthenware		Black	Body		2g		
127	2	Kitchen	Fragment	Ceramic	Unglazed Redware		Red		Molded	< 1g		
127	9	Kitchen	Fragment	Ceramic	Lead Glazed Redware		Brown	Body		14g		
127	2	Kitchen	Fragment	Ceramic	Unglazed Refined Earthenware		Buff	Body	Incised and Painted	< 1g		
127	1	Kitchen	Fragment	Ceramic	Lead Glazed Coarse Earthenware		Polychrome	Body		< 1g		
127	1		Tack	Brass			Green	Head		< 1g		
127	1	Clothing	Collar Stud	Brass						1g		
127	1			Brass						3g	L 32mm W = 6mm	Rectangular with Rectangular Hole in Center
128		Architecture	Brick	Coarse Earthenware			Red			83g		
128		Architecture	Mortar	Mortar			Gray			4g		
128	7		Lithic	Lithic						636g		
128	5		Charcoal				Black			2g		
128	6	Biological	Faunal	Bone						36g		
128		Biological	Shell	Shell			White			4g		
128	33	Architecture	Fragment	Shingles			Black			16g		
128	3	Tobacco Pipe	Pipe	Kaolin			White	Stem		4g		
128	20	Architecture	Fragment	Iron	Nail					120g		
128	8		Fragment	Iron	Unidentified					16g		
128	6	Architecture	Fragment	Glass	Flat		Clear			4g		
128	3	Kitchen	Fragment	Glass	Curved		Clear	Body		1g		
128	1	Kitchen	Fragment	Glass	Curved		Light Green	Body		4g		
128	1	Kitchen	Fragment	Ceramic	Staffordshire Slipware		Yellow	Body		1g		
128	2	Kitchen	Fragment	Ceramic	Delftware		White	Body		< 1g		
128	1	Kitchen	Fragment	Ceramic	Annular Ware		Polychrome	Body	Banded	< 1g		
128	1	Kitchen	Fragment	Tin	Measuring Cup		Silver			7g		
129		Architecture	Brick	Coarse Earthenware			Red			126g		
129		Architecture	Mortar	Mortar			Gray			9g		
129	21	Biological	Faunal	Bone						5g		
129		Biological	Shell	Shell			White			9g		
129	36		Lithic	Lithic						54g		
129	2		Charcoal				Black			< 1g		
129	1	Tobacco Pipe	Pipe	Kaolin			White	Stem		< 1g		
129	3	Kitchen	Fragment	Glass	Curved		Olive Green	Body		< 1g		
129	1	Tobacco Pipe	Pipe	Kaolin			White	Bowl		< 1g		
129	3	Architecture	Fragment	Iron	Nail					40g		
129	4		Fragment	Iron	Unidentified					3g		
129	1	Kitchen	Fragment	Ceramic	Lead Glazed Redware		Brown	Body		1g		
129	1	Kitchen	Fragment	Ceramic	Lead Glazed Coarse Earthenware		Black	Rim		1g		
129	2	Kitchen	Fragment	Ceramic	Pearlware		White	Body		< 1g		
129	1	Kitchen	Fragment	Ceramic	Ironstone		White	Body		< 1g		
130	1	Architecture	Bricktag	Coarse Earthenware			Red			154g	W = 95mm	
130		Architecture	Brick	Coarse Earthenware			Red			49g		
130		Architecture	Mortar	Mortar			Gray			17g		
130	1	Biological	Faunal	Bone						< 1g		
130		Biological	Shell	Shell			White			5g		

2003 East Carolina University Field School Excavation												
FS#	Artifact Count	Group	Class	Material	Type	Variety	Color	Element	Decoration	Weight in Grams	Size	Remarks
130	8		Lithic	Lithic						992g		
130	1		Charcoal				Black			< 1g		
130	1	Tobacco Pipe	Pipe	Kaolin			White	Bowl		< 1g		
130	2	Architecture	Fragment	Iron	Nail					8g		
130	3	Architecture	Fragment	Glass	Flat		Clear			1g		
130	1	Kitchen	Fragment	Glass	Curved		Clear	Body		< 1g		
130	2	Kitchen	Fragment	Glass	Curved		Olive Green	Body		3g		
130	1	Kitchen	Fragment	Ceramic	Delftware		White	Rim				
130	1	Kitchen	Fragment	Ceramic	Lead Glazed Coarse Earthenware		Black	Body		2g		
130	1	Kitchen	Fragment	Ceramic	Blue and Gray Rhenish Stoneware		Blue / Gray	Body		4g		
131		Architecture	Brick	Coarse Earthenware			Red			232g		
131	3	Architecture	Fragment	Iron	Cut					7g		
131	2		Lithic	Lithic						76g		
131	1		Charcoal				Black			< 1g		
131	1	Biological	Faunal	Bone						1g		
131		Biological	Shell	Shell			White			2g		
131	1	Tobacco Pipe	Pipe	Kaolin			White	Bowl		< 1g		
131	1	Kitchen	Fragment	Ceramic	Delftware		Blue	Body		< 1g		
131	7	Architecture	Fragment	Glass	Flat		Clear			3g		
132		Architecture	Brick	Coarse Earthenware			Red			394g		
132		Architecture	Mortar	Mortar			Gray			16g		
132		Biological	Shell	Shell			White			232g		
132	272	Biological	Faunal	Bone						132g		
132		Biological	Floral							4g		
132	43		Lithic	Lithic						390g		
132	41		Charcoal							5g		
132	45	Tobacco Pipe	Pipe	Kaolin			White	Bowl		17g		
132	51	Tobacco Pipe	Pipe	Kaolin			White	Stem		40g		
132	20	Architecture	Fragment	Iron	Cut					78g		
132	48	Architecture	Fragment	Iron	Nail					78g		
132	7		Fragment	Iron	Unidentified					18g		
132	2	Architecture	Fragment	Glass	Flat		Light Green			1g		
132	16	Architecture	Fragment	Glass	Flat		Clear			6g		
132	17	Kitchen	Fragment	Glass	Curved		Clear	Body		10g		
132	3	Kitchen	Fragment	Glass	Curved		Light Green	Body		2g		
132	15	Kitchen	Fragment	Glass	Curved		Olive Green	Body		46g		
132	49	Kitchen	Fragment	Ceramic	Delftware		Blue	Body		25g		
132	3	Kitchen	Fragment	Ceramic	Porcelain		Blue	Body	Kraak	3g		
132	2	Kitchen	Fragment	Ceramic	White Salt Glazed Stoneware		White	Body	Molded	1g		
132	2	Kitchen	Fragment	Ceramic	White Salt Glazed Stoneware		White	Rim		< 1g		
132	2	Kitchen	Fragment	Ceramic	White Salt Glazed Stoneware		White	Base		5g		
132	14	Kitchen	Fragment	Ceramic	White Salt Glazed Stoneware		White	Body		7g		
132	1	Kitchen	Fragment	Ceramic	Annular Ware		Brown	Rim	Banded	< 1g		
132	2	Kitchen	Fragment	Ceramic	Whieldon		Brown	Body	Tortoise Shell	< 1g		
132	2	Kitchen	Fragment	Ceramic	White Salt Glazed Stoneware		Blue	Body	Scratch Blue	< 1g		
132	1	Kitchen	Fragment	Ceramic	Blue and Gray Rhenish Stoneware		Blue / Gray	Body		5g		
132	2	Kitchen	Fragment	Ceramic	Annular Ware		Tan	Body	Mocha	< 1g		
132	2	Kitchen	Fragment	Ceramic	Creamware		White	Base		5g		
132	3	Kitchen	Fragment	Ceramic	Creamware		White	Body		4g		
132	1	Kitchen	Fragment	Ceramic	Jackfield		Black	Body		< 1g		
132	3	Kitchen	Fragment	Ceramic	Agateware		Polychrome	Body		5g		
132	9	Kitchen	Fragment	Ceramic	Lead Glazed Coarse Earthenware		Black	Body		5g		
132	9	Kitchen	Fragment	Ceramic	Staffordshire Slipware		Polychrome	Body		9g		
132	1	Kitchen	Fragment	Ceramic	Staffordshire Slipware		Yellow	Body		< 1g		
132	6	Kitchen	Fragment	Ceramic	Whieldon		Polychrome	Body		5g		Lines in Body
132	3	Kitchen	Fragment	Ceramic	Black Lead Glazed Coarse Earthenware		Black	Body		10g		
132	11	Kitchen	Fragment	Ceramic	Lead Glazed Redware		Brown	Body		20g		
132	2	Kitchen	Fragment	Ceramic	Pearlware		White	Body		8g		
132	1	Kitchen	Fragment	Ceramic	Nottingham Stoneware		Brown	Body		< 1g		
132	1	Kitchen	Fragment	Ceramic	North Devon		Green	Body		< 1g		Gray Body

2003 East Carolina University Field School Excavation												
FS#	Artifact Count	Group	Class	Material	Type	Variety	Color	Element	Decoration	Weight in Grams	Size	Remarks
					Plain							
132	1	Kitchen	Fragment	Ceramic	Delftware		Blue	Body		< 1g		Burned
132	1	Kitchen	Fragment	Ceramic	Pearlware		Black	Body	Transfer Printed	< 1g		
132	1	Kitchen	Fragment	Ceramic	Pearlware		Blue	Body	No Glaze Present	< 1g		Burned
132	1	Kitchen	Fragment	Ceramic	Creamware		White	Body		< 1g		
132	2	Kitchen	Fragment	Ceramic	Blue and Gray Rhenish Stoneware		Gray	Body		3g		
132	2	Kitchen	Fragment	Ceramic	Buckleyware		Black	Body		4g		
132	2	Kitchen	Fragment	Ceramic	Unidentified		Polychrome	Body		< 1g		Burned Beyond Recognition
132	1		Tack	Brass			Green			1g		
133		Architecture	Brick	Coarse Earthenware			Gray			140g		Glazed Brick
133		Architecture	Mortar	Mortar			Gray			4g		
133	1	Biological	Faunal	Bone						< 1g		
133		Biological	Shell	Shell			White			6g		
133	12		Lithic	Lithic						106g		
133	2		Charcoal				Black			< 1g		
133	1	Arms	Shot	Lead			Gray			4g		
133	1	Tobacco Pipe	Pipe	Kaolin			White	Bowl		< 1g		
133	1	Tobacco Pipe	Pipe	Kaolin			White	Stem		1g		
133	1	Kitchen	Fragment	Ceramic	Staffordshire Slipware		Polychrome	Body	Combed	2g		
133	1	Kitchen	Fragment	Ceramic	Unidentified Sand Tempered Prehistoric		Orange	Body	Fabric Impressed	3g		
134		Architecture	Brick	Coarse Earthenware			Red			5g		
134		Architecture	Mortar	Mortar			Gray			40g		
134	10		Lithic	Lithic						47g		
134	4	Architecture	Fragment	Iron	Nail					3g		
134	1	Architecture	Fragment	Glass	Flat		Light Green			< 1g		
134	4	Architecture	Fragment	Glass	Flat		Clear			1g		
134	1	Kitchen	Fragment	Ceramic	Pearlware		Brown	Rim		< 1g		
134	1	Kitchen	Fragment	Ceramic	Pearlware		Blue	Body		< 1g		
135		Architecture	Brick	Coarse Earthenware			Red			3g		
135	1	Architecture	Fragment	Iron	Nail					20g		
135	3		Lithic	Lithic						43g		
135	1	Kitchen	Fragment	Ceramic	Bisque		Buff	Body		1g		
136		Architecture	Brick	Coarse Earthenware			Red			38g		
136	2		Lithic	Lithic						11g		
137	Empty											
138		Architecture	Brick	Coarse Earthenware			Red			38g		
138		Architecture	Mortar	Mortar			Gray			3g		
138	7	Biological	Faunal	Bone						2g		
138		Biological	Shell	Shell			White			7g		
138	23		Lithic	Lithic						57g		
138	1		Lithic	Quartz			Gray			8g		Looks Slightly like a Point
138	20		Charcoal				Black			3g		
138	2	Tobacco Pipe	Pipe	Kaolin			White	Bowl		< 1g		
138	3	Tobacco Pipe	Pipe	Kaolin			White	Stem		3g		
138	2	Architecture	Fragment	Iron	Cut					9g		
138	3	Architecture	Fragment	Iron	Nail					4g		
138	1	Architecture	Fragment	Glass	Flat		Clear			< 1g		
138	1	Kitchen	Fragment	Glass	Curved		Clear	Body		< 1g		
138	1	Kitchen	Fragment	Glass	Curved		Olive Green	Body		< 1g		
138	1	Kitchen	Fragment	Ceramic	Nottingham Stoneware		Brown	Body		< 1g		
138	3	Kitchen	Fragment	Ceramic	Lead Glazed Coarse Earthenware		Black	Body		< 1g		
138	3	Kitchen	Fragment	Ceramic	Delftware		Blue	Body		< 1g		
138	1	Kitchen	Fragment	Ceramic	Porcelain		Blue	Rim	Kraak	1g		
138	1	Kitchen	Fragment	Ceramic	White Salt Glazed Stoneware		White	Body		< 1g		
138	1	Kitchen	Fragment	Ceramic	Staffordshire Slipware		Yellow	Body		< 1g		
138	1	Kitchen	Fragment	Ceramic	Lead Glazed Redware		Brown	Body		2g		
139	4		Lithic	Lithic						8g		
139		Biological	Shell	Shell			White			< 1g		
139	1	Kitchen	Fragment	Glass	Curved		Clear		Hand Painted	2g		
140		Architecture	Mortar	Mortar			Gray			74g		
140		Architecture	Brick	Coarse Earthenware			Red			178g		

2003 East Carolina University Field School Excavation												
FS#	Artifact Count	Group	Class	Material	Type	Variety	Color	Element	Decoration	Weight in Grams	Size	Remarks
140	1	Architecture	Brickbat	Coarse Earthenware			Red			794g	W = 83mm H = 51mm	
140	1	Architecture	Brickbat	Coarse Earthenware			Red			908g	W = 89mm H = 44mm	
140	1	Architecture	Brickbat	Coarse Earthenware			Red			908g	W = 95mm H = 51mm	
140	1	Architecture	Brickbat	Coarse Earthenware			Red			681g	W = 95mm H = 44mm	
140	1	Architecture	Brickbat	Coarse Earthenware			Red			908g	W = 95mm H = 51mm	
140	1	Architecture	Brickbat	Coarse Earthenware			Red			794g	W = 95mm H = 51mm	
140	1	Architecture	Brickbat	Coarse Earthenware			Red			794g	W = 95mm H = 51mm	
140	1	Architecture	Brickbat	Coarse Earthenware			Red			908g	W = 76mm H = 51mm	Mortar Attached
141	17		Lithic	Lithic						78g		
142	Missing											
143	1	Architecture	Fragment	Iron	Nail					4g		
143	1		Lithic	Lithic	Granite		Polychrome			11g		
144	34		Lithic	Lithic						89g		
145	1	Architecture	Fragment	Iron	Nail					25g		
General Surface		Architecture	Brick	Coarse Earthenware			Red			51g		
General Surface		Architecture	Mortar	Mortar			Gray			85g		
General Surface		Biological	Shell	Shell			White			6g		
General Surface	3	Tobacco Pipe	Pipe	Kaolin			White	Stem		4g		
General Surface	1	Tobacco Pipe	Pipe	Kaolin			White	Bowl		1g		
General Surface	2	Biological	Floral							1g		Burned
General Surface	2		Lithic	Lithic						1g		
General Surface	1	Biological	Faunal	Bone	Tooth					2g		
General Surface	2	Architecture	Fragment	Iron	Cut					6g		
General Surface	3	Architecture	Fragment	Iron	Unidentified					22g		
General Surface	2	Architecture	Fragment	Glass	Flat		Clear			< 1g		
General Surface	2	Architecture	Fragment	Glass	Flat		Green			1g		
General Surface	1	Kitchen	Fragment	Glass	Curved		Green	Base		1g		
General Surface	4	Kitchen	Fragment	Glass	Curved		Clear	Body		5g		
General Surface	2	Kitchen	Fragment	Glass	Curved		Olive Green	Body		2g		Bottle
General Surface	1	Kitchen	Fragment	Ceramic	White Salt Glazed Stoneware		White	Base		8g		
General Surface	1	Kitchen	Fragment	Ceramic	White Salt Glazed Stoneware		White	Rim		< 1g		
General Surface	1	Kitchen	Fragment	Ceramic	White Salt Glazed Stoneware		Blue	Body	Scratch Blue	< 1g		
General Surface	1	Kitchen	Fragment	Ceramic	Pearlware		Blue	Body	Sponged	< 1g		
General Surface	2	Kitchen	Fragment	Ceramic	Pearlware		White	Body		3g		
General Surface	2	Kitchen	Fragment	Ceramic	Creamware		White	Body		3g		
General Surface	1	Kitchen	Fragment	Ceramic	Blue and Gray Rhenish Stoneware	German	Blue	Body		1g		
General Surface	2	Kitchen	Fragment	Ceramic	Delftware		White	Body		1g		
General Surface	2	Kitchen	Fragment	Ceramic	Lead Glazed Redware		Brown	Body		6g		
General Surface	2	Kitchen	Fragment	Ceramic	Buckleyware		Black	Body		11g		
General Surface	1	Kitchen	Fragment	Ceramic	Lead Glazed Coarse Earthenware		Brown	Body		4g		
General Surface	1	Arms	Shot	Lead			Gray			5g		
General Surface	1	Architecture	Construction Hardware	Copper								Possible Staple
General Surface	2	Biological	Faunal	Bone			Polychrome			< 1g		Burned
Lost Provenience		Biological	Shell	Shell			White			< 1g		
Lost Provenience	4		Fragment	Iron	Unidentified					1g		
Lost Provenience		Architecture	Brick	Coarse Earthenware			Red			< 1g		
Lost Provenience		Architecture	Mortar	Mortar			Gray			< 1g		
Lost Provenience	2	Biological	Faunal	Bone			Tan			< 1g		
Lost Provenience	1	Biological	Faunal	Bone	Tooth		Tan			1g		
Lost Provenience (65N/45E Zone 2 Level 2)	1	Activities	Sewing	Silver	Thimble		Silver					
Unprovenienced	1	Architecture	Brickbat	Coarse			Red			792g	W =	

2003 East Carolina University Field School Excavation												
FS#	Artifact Count	Group	Class	Material	Type	Variety	Color	Element	Decoration	Weight in Grams	Size	Remarks
				Earthenware							95mm H = 51mm	
Unprovenienced	1	Architecture	Brickbat	Coarse Earthenware			Red			958g	W = 76mm H = 51mm	Mortar Attached

2004 Summer Ventures Excavation												
FS#	Artifact Count	Group	Class	Material	Type	Variety	Color	Element	Decoration	Weight in Grams	Size	Remarks
150		Biological	Shell	Shell			White			1g		
150		Architecture	Mortar	Mortar			Gray			3g		
150		Architecture	Brick	Coarse Earthenware			Red			62g		
150	3		Lithic	Lithic						4g		
150	1	Biological	Faunal	Bone			Tan			< 1g		
150	2		Fragment	Plastic			White			1g		
150	3	Biological	Floral							1g		
150	2	Tobacco Pipe	Pipe	Kaolin			White	Bowl		1g		
150	2	Tobacco Pipe	Pipe	Kaolin			White	Stem		1g		
150	7	Kitchen	Fragment	Glass	Curved		Clear	Body		2g		
150	10	Architecture	Fragment	Glass	Flat		Clear			4g		
150	2	Kitchen	Fragment	Glass	Curved		Amber	Body		3g		
150	2	Kitchen	Fragment	Glass	Curved		Green	Body		1g		
150	1	Kitchen	Fragment	Glass	Curved		Clear	Body	Writing	5g		Smith & Balt
150	2	Architecture	Fragment	Iron	Wire	Flat Head				2g		
150	1	Architecture	Nail	Iron	Wire	Flat Head				5g		
150	4	Architecture	Fragment	Iron	Cut					17g		
150	3	Architecture	Nail	Iron	Cut					21g		
150	6	Architecture	Fragment	Iron	Unidentified					7g		
150	1	Kitchen	Fragment	Ceramic	Staffordshire Slipware		Yellow	Body	Combed	1g		
150	3	Kitchen	Fragment	Ceramic	Ironstone		White	Body		1g		
150	2	Kitchen	Fragment	Ceramic	Delftware		Blue	Body		1g		
150	2	Kitchen	Fragment	Ceramic	Nottingham Stoneware		Brown	Body		3g		
150	4	Kitchen	Fragment	Ceramic	Lead Glazed Redware		Brown	Body		3g		
151		Architecture	Brick	Coarse Earthenware			Red			16g		
151		Architecture	Mortar	Mortar			Gray			14g		
151		Biological	Floral				Black			4g		
151	3	Biological	Faunal	Tooth	Shark		Black			1g		
151	7		Lithic	Lithic						12g		
151		Biological	Shell	Shell			White			66g		
151	5	Architecture	Nail	Iron	Wire	Flat Head				14g		
151	1	Architecture	Fragment	Iron	Cut					1g		
151	2	Architecture	Fragment	Iron	Nail					4g		
151	1	Kitchen	Fragment	Glass	Curved		Olive Green	Body		< 1g		
151	1	Architecture	Fragment	Glass	Flat		Clear			< 1g		
151	3	Kitchen	Fragment	Glass	Curved		Clear	Body		< 1g		
151	1	Kitchen	Fragment	Ceramic	Lead Glazed Coarse Earthenware		Black	Body		< 1g		
151	1	Kitchen	Fragment	Ceramic	Staffordshire Slipware		Yellow	Body		< 1g		
151	3	Kitchen	Fragment	Ceramic	Delftware		Blue	Body		< 1g		
151	1	Kitchen	Fragment	Ceramic	Creamware		White	Body		< 1g		
151	1	Kitchen	Fragment	Ceramic	Wheildon		Brown	Body	Tortoise Shell	< 1g		
151	1	Arms	Shot	Lead			Gray			1g		
151	1	Personal	Coin	Nickel Alloy	Dime		Brown			3g		US Dime 1965
152		Architecture	Brick	Coarse Earthenware			Red			34g		
152		Architecture	Mortar	Mortar			Gray			20g		
152		Biological	Shell	Shell			White			32g		
152	36		Lithic	Lithic						23g		
152		Biological	Floral							21g		
152	1	Biological	Faunal	Tooth	Shark		Black			< 1g		
152	1	Tobacco Pipe	Pipe	Kaolin			White	Stem		3g		
152	10	Architecture	Nail	Iron	Wire	Flat Head				28g		
152	7	Architecture	Fragment	Iron	Nail					3g		
152	1	Kitchen	Fragment	Glass	Curved		Olive Green	Body		1g		
152	2	Architecture	Fragment	Glass	Flat		Clear			1g		
152	1	Architecture	Fragment	Glass	Flat		Green			< 1g		
152	1	Kitchen	Fragment	Ceramic	Staffordshire Slipware		Yellow	Body		2g		
152	1	Kitchen	Fragment	Ceramic	Salt Glazed Stoneware	English	Brown	Body		2g		
152	1	Kitchen	Fragment	Ceramic	White Salt Glazed Stoneware		White	Body		< 1g		
152	1	Kitchen	Fragment	Ceramic	Delftware		Blue	Body		< 1g		
152	1	Kitchen	Fragment	Ceramic	Wheildon		Polychrome	Body		< 1g		Green Leaf and Gray Coloring
152	1	Biological	Shell	Shell			Iridescent			< 1g		Polished
152	1	Arms	Shot	Lead			Gray			6g		
152	1	Kitchen	Fragment	Aluminum	Foil					< 1g		
153		Architecture	Brick	Coarse Earthenware			Red			6g		
153	1		Lithic	Lithic						3g		

2004 Summer Ventures Excavation												
FS#	Artifact Count	Group	Class	Material	Type	Variety	Color	Element	Decoration	Weight in Grams	Size	Remarks
153	2	Architecture	Nail	Iron	Wire	Flat Head				6g		
153	1	Architecture	Fragment	Glass	Flat		Clear			1g		
153	1	Kitchen	Fragment	Ceramic	Lead Glazed Redware		Brown			< 1g		
154		Architecture	Brick	Coarse Earthenware			Red			11g		
154		Biological	Shell	Shell			White			46g		
154			Charcoal				Black			3g		
154	7		Lithic	Lithic						21g		
154	2	Biological	Floral							2g		
154	5	Architecture	Fragment	Iron	Nail					14g		
154	1	Kitchen	Fragment	Ceramic	Lead Glazed Coarse Earthenware		Black	Body		< 1g		
154	1	Kitchen	Fragment	Ceramic	Pearlware		Purple	Body	Transfer Printed	2g		
154	10	Architecture	Fragment	Glass	Flat		Clear			9g		
154	3	Architecture	Fragment	Glass	Curved		Clear	Body		5g		
154	1	Biological	Faunal	Bone			Black			< 1g		Burned
154	1	Other	Fragment	Iron	Sprocket					3g		
154	1	Architecture	Fragment	Paint			White			< 1g		
155		Architecture	Brick	Coarse Earthenware			Red			938g		
155	1	Architecture	Brickatage	Coarse Earthenware			Red			224g	H = 38mm	
155		Architecture	Mortar	Mortar			Gray			92g		
155		Biological	Shell	Shell			White			166g		
155			Charcoal				Black			11g		
155	1	Biological	Floral				Brown			< 1g		
155	1	Personal	Cigarette	Filter			Brown			< 1g		
155	1	Architecture	Fragment	Asphalt	Shingle		Black			< 1g		Non-Slate Roofing
155	4	Biological	Faunal	Bone			Tan			4g		
155	70		Lithic	Lithic						248g		
155	1		Lithic	Lithic	Ballast Stone		Gray			749g		
155	34	Tobacco Pipe	Pipe	Kaolin			White	Stem		26g		
155	10	Tobacco Pipe	Pipe	Kaolin			White	Bowl		3g		
155	3	Architecture	Nail	Iron	Wire	Flat Head				54g		1 is XL
155	4	Architecture	Fragment	Iron	Wire					20g		
155	20	Architecture	Fragment	Iron	Cut					85g		
155	1	Architecture	Fragment	Iron/Ceramic						11g		Nail connected to Lead Glazed Redware
155	156	Architecture	Fragment	Iron	Nail					518g		
155	9		Fragment	Iron	Unidentified					25g		
155	3	Kitchen	Fragment	Glass	Curved		Olive Green	Body		3g		
155	9	Kitchen	Fragment	Glass	Curved		Amber	Body		25g		
155	61	Kitchen	Fragment	Glass	Curved		Clear	Body		47g		
155	1	Kitchen	Fragment	Glass	Curved		Clear	Body	Letters and #	9g		"V 18"
155	1	Kitchen	Fragment	Glass	Curved		Clear	Body	Letters	8g		"NC"
155	4	Architecture	Fragment	Glass	Flat		Light Green			1g		
155	84	Architecture	Fragment	Glass	Flat		Clear			36g		
155	41	Other	Slag	Slag			Green			6g		
155	1	Kitchen	Fragment	Ceramic	Annular Ware		Tan	Body	Mocha	< 1g		
155	1	Kitchen	Fragment	Ceramic	Jackfield		Dark Brown	Body		< 1g		
155	5	Kitchen	Fragment	Ceramic	Staffordshire Slipware		Polychrome	Body	Combed	10g		
155	1	Kitchen	Fragment	Ceramic	Ironstone		White	Handle		1g		
155	1	Kitchen	Fragment	Ceramic	Pearlware		Blue	Body	Transfer Printed	< 1g		
155	1	Kitchen	Fragment	Ceramic	White Salt Glazed Stoneware		Blue	Rim	Scratch Blue	< 1g		
155	1	Kitchen	Fragment	Ceramic	White Salt Glazed Stoneware		Blue	Body	Scratch Blue	3g		
155	19	Kitchen	Fragment	Ceramic	Delftware		Blue	Body		11g		
155	1	Kitchen	Fragment	Ceramic	Delftware		Blue	Rim		< 1g		
155	1	Kitchen	Fragment	Ceramic	Blue and Gray Rhenish Stoneware		Gray	Base		2g		
155	1	Kitchen	Fragment	Ceramic	Salt Glazed Stoneware	English	Brown	Rim		5g		
155	2	Kitchen	Fragment	Ceramic	Salt Glazed Stoneware	English	Brown	Body		5g		
155	7	Kitchen	Fragment	Ceramic	White Salt Glazed Stoneware		White	Body		1g		
155	2	Kitchen	Fragment	Ceramic	Lead Glazed Coarse Earthenware		Black	Body		2g		
155	1	Kitchen	Fragment	Ceramic	Annular Ware		Tan	Rim	Mocha	< 1g		
155	1	Kitchen	Fragment	Ceramic	Ironstone		White	Base		58g		

2004 Summer Ventures Excavation												
FS#	Artifact Count	Group	Class	Material	Type	Variety	Color	Element	Decoration	Weight in Grams	Size	Remarks
155	2	Kitchen	Fragment	Ceramic	Staffordshire Slipware		Yellow	Body		8g		
155	1	Kitchen	Fragment	Ceramic	White Salt Glazed Stoneware		White	Rim		< 1g		
155	15	Kitchen	Fragment	Ceramic	Creamware		White	Body		15g		1 Piece Has Grooves
155	1	Kitchen	Fragment	Ceramic	Ironstone		White	Body		10g		
155	2	Kitchen	Fragment	Ceramic	Ironstone		White	Rim		21g		
155	1	Kitchen	Fragment	Ceramic	Pearlware		Blue	Handle		< 1g		Burned
155	7	Kitchen	Fragment	Ceramic	Pearlware		White	Body		9g		
155	2	Kitchen	Fragment	Ceramic	Pearlware		Blue	Body	Flow Blue	2g		
155	1	Kitchen	Fragment	Ceramic	Astbury		Brown	Body		< 1g		
155	9	Kitchen	Fragment	Ceramic	Lead Glazed Redware		Brown	Body		18g		
155	1	Kitchen	Fragment	Ceramic	Lead Glazed Coarse Earthenware		Black	Body		5g		
155	1	Kitchen	Fragment	Ceramic	Salt Glazed Stoneware	English	Brown	Body		< 1g		
155	1	Kitchen	Fragment	Ceramic	Blue and Gray Rhenish Stoneware		Gray	Body		< 1g		
155	1	Kitchen	Fragment	Ceramic	Salt Glazed Stoneware	English	Tan	Rim		8g		
155	1	Kitchen	Fragment	Ceramic	Coarse Earthenware		Buff	Body	Unglazed	< 1g		
155	1	Kitchen	Fragment	Ceramic	Lead Glazed Coarse Earthenware		Green	Body		< 1g		Gray Paste
155	1	Clothing	Fragment	Copper	Grommet		Green			1g		
155	1	Architecture	Fragment	Plastic	Caulking Tube		Clear			2g		
155	1	Architecture	Fragment	Farm Tool	Rubber	Washer	Black			1g	25mm Diameter	Garden Hose
155	1	Arms	Shot	Lead			Gray			7g		
156		Architecture	Brick	Coarse Earthenware			Red			1160g		
156		Architecture	Mortar	Mortar			Gray			49g		
156	2	Other	Fragment	Lead			Gray			30g		1 may be a Fishing Weight
156		Biological	Shell	Shell			White			240g		
156	57	Biological	Faunal	Bone			Tan			49g		
156	2		Lithic	Lithic	Slate		Gray			12g		Possible Roofing
156	17		Lithic	Lithic						28g		
156			Charcoal				Black			4g		
156	56	Tobacco Pipe	Pipe	Kaolin			White	Stem		50g		
156	38	Tobacco Pipe	Pipe	Kaolin			White	Bowl		12g		
156	2	Tobacco Pipe	Pipe	Kaolin			White	Stem and Bowl		6g		
156	95	Kitchen	Fragment	Glass	Curved		Clear	Body		91g		
156	1	Kitchen	Fragment	Glass	Curved		Clear	Body	Writing	8g		"R MOUN IN"
156	1	Kitchen	Fragment	Glass	Curved		Clear	Base		4g		
156	3	Kitchen	Fragment	Glass	Curved		Clear	Neck		71g		
156	14	Kitchen	Fragment	Glass	Curved		Olive Green	Body		38g		
156	7	Kitchen	Fragment	Glass	Curved		Amber	Body		5g		
156	1	Kitchen	Fragment	Glass	Curved	Milk Glass	White	Body		< 1g		
156	6	Architecture	Fragment	Glass	Flat		Green			2g		
156	112	Architecture	Fragment	Glass	Flat		Clear			54g		
156	7	Architecture	Fragment	Iron	Wire	Flat Head				17g		
156	25	Architecture	Fragment	Iron	Cut					138g		
156	102	Architecture	Fragment	Iron	Nail					354g		
156	5		Fragment	Iron	Unidentified					40g		
156	21	Kitchen	Fragment	Ceramic	Delftware		Blue	Body		5g		
156	1	Kitchen	Fragment	Ceramic	Whieldon		Brown	Body	Tortoise Shell	< 1g		
156	1	Kitchen	Fragment	Ceramic	Ironstone		White	Handle	Molded	8g		
156	3	Kitchen	Fragment	Ceramic	Pearlware		Blue	Rim	Shell Edged	5g		
156	5	Kitchen	Fragment	Ceramic	Pearlware		Purple	Rim	Transfer Printed	5g		
156	5	Kitchen	Fragment	Ceramic	Pearlware		Blue	Body	Transfer Printed	1g		
156	1	Kitchen	Fragment	Ceramic	Staffordshire Slipware		Yellow	Base		7g		
156	7	Kitchen	Fragment	Ceramic	Staffordshire Slipware		Polychrome	Body		7g		
156	1	Kitchen	Fragment	Ceramic	Nottingham Stoneware		Brown	Body		< 1g		
156	4	Kitchen	Fragment	Ceramic	Lead Glazed Coarse Earthenware		Black	Body		3g		
156	1	Kitchen	Fragment	Ceramic	Blue and Gray Rhenish Stoneware		Blue	Body		< 1g		
156	1		Fragment	Iron	Unidentified		Purple			31g		Painted?
156	1		Lithic	Lithic			Brown		Grooves	< 1g		
156	1	Kitchen	Fragment	Ceramic	Agateware		Polychrome	Body		< 1g		

2004 Summer Ventures Excavation												
FS#	Artifact Count	Group	Class	Material	Type	Variety	Color	Element	Decoration	Weight in Grams	Size	Remarks
156	1	Kitchen	Fragment	Ceramic	Pearlware		Purple	Body	Transfer Printed	< 1g		Maker's Mark "NS"
156	1	Kitchen	Fragment	Ceramic	Pearlware		Purple	Body	Transfer Printed	< 1g		
156	1	Kitchen	Fragment	Ceramic	Annular Ware		Brown	Body	Banded	< 1g		
156	14	Kitchen	Fragment	Ceramic	White Salt Glazed Stoneware		White	Body		15g		
156	14	Kitchen	Fragment	Ceramic	White Salt Glazed Stoneware		White	Body	Molded	< 1g		
156	4	Kitchen	Fragment	Ceramic	Staffordshire Slipware		Polychrome	Body		16g		
156	2	Kitchen	Fragment	Ceramic	Staffordshire Slipware		Yellow	Body		7g		
156	4	Kitchen	Fragment	Ceramic	Lead Glazed Redware		Brown	Body		28g		
156	4	Kitchen	Fragment	Ceramic	Astbury		Brown	Body		< 1g		
156	1	Kitchen	Fragment	Ceramic	Wheildon		Brown	Body		4g		
156	24	Kitchen	Fragment	Ceramic	Ironstone		White	Body		48g		
156	2	Kitchen	Fragment	Ceramic	Ironstone		White	Base		10g		
156	2	Kitchen	Fragment	Ceramic	Ironstone		White	Rim		1g		
156	3	Kitchen	Fragment	Ceramic	Pearlware		White	Base		3g		
156	6	Kitchen	Fragment	Ceramic	Pearlware		White	Body		3g		
156	2	Kitchen	Fragment	Ceramic	Pearlware		White	Rim		3g		
156	10	Kitchen	Fragment	Ceramic	Creamware		White	Body		6g		
156	1	Kitchen	Fragment	Ceramic	Nottingham Stoneware		Brown	Body		< 1g		
156	1	Kitchen	Fragment	Ceramic	Pearlware		Blue	Body	Transfer Printed	< 1g		
156	1	Kitchen	Fragment	Ceramic	Buckleyware		Black	Body		3g		
156	1	Kitchen	Fragment	Ceramic	Lead Glazed Coarse Earthenware		Brown	Body		< 1g		
156	1	Kitchen	Fragment	Ceramic	Coarse Earthenware		Buff	Body	Unglazed	< 1g		
156	1	Floral	Fragment	Fossil			Black			< 1g		
156	1	Kitchen	Fragment	Ceramic	Unidentified Refined Earthenware		Green	Body		< 1g		Burned
156	1	Kitchen	Fragment	Ceramic	Lead Glazed Coarse Earthenware		Green	Body		< 1g		Gray Paste
156	1	Unidentified	Fragment	Plastic			Yellow			< 1g		
156	1	Unidentified	Fragment	Plastic			White			< 1g		
156	1	Arms	Fragment	Copper	Shot Gun Shell		Polychrome		Writing	3g	25mm Diameter	"No 12" "Austin CT GE CO"
156	2	Architecture	Fragment	Paint			Green			< 1g		
156	1	Clothing	Button	Ceramic	4 Hole		White		Prosser	< 1g		
157		Architecture	Brick	Coarse Earthenware			Red			1089g		
157		Architecture	Mortar	Mortar			Gray			40g		
157	12	Biological	Faunal	Bone			Tan			13g		
157		Biological	Shell	Shell			White			45g		
157	21		Lithic	Lithic						53g		
157			Charcoal				Black			5g		
157	37	Tobacco Pipe	Pipe	Kaolin			White	Stem		33g		
157	23	Tobacco Pipe	Pipe	Kaolin			White	Bowl		7g		
157	1	Kitchen	Fragment	Glass	Curved		Green	Rim		2g		
157	1	Kitchen	Fragment	Glass	Curved		Olive Green	Rim		5g		
157	21	Kitchen	Fragment	Glass	Curved		Olive Green	Body		18g		
157	6	Kitchen	Fragment	Glass	Curved		Amber	Body		7g		
157	127	Kitchen	Fragment	Glass	Curved		Clear	Body		74g		
157	1	Kitchen	Fragment	Glass	Curved		Clear	Neck		45g		
157	1	Kitchen	Fragment	Glass	Curved		Clear	Rim		1g		
157	1	Kitchen	Fragment	Glass	Curved		Clear	Base		14g		
157	2	Kitchen	Fragment	Glass	Curved		Clear	Body	Raised Decoration	5g		
157	1	Kitchen	Fragment	Glass	Curved		Clear	Body	Writing	16g		"E NoR"
157	1	Kitchen	Fragment	Glass	Curved		Clear	Body	Writing	4g		"VEGETA"
157	5	Architecture	Fragment	Glass	Flat		Light Green			1g		
157	205	Architecture	Fragment	Glass	Flat		Clear			122g		
157	31	Architecture	Fragment	Iron	Cut					140g		
157	11	Architecture	Fragment	Iron	Wire	Flat Head				37g		
157	165	Architecture	Fragment	Iron	Nail					282g		
157	1	Architecture	Fragment	Iron	hook					66g		
157	4		Fragment	Iron	Unidentified					9g		
157	1	Kitchen	Fragment	Ceramic	Whiteware		White	Rim		< 1g		
157	2	Kitchen	Fragment	Ceramic	Whiteware		Purple	Body	Transfer Printed	6g		
157	1	Kitchen	Fragment	Ceramic	Whiteware		Red	Body	Transfer Printed	< 1g		
157	1	Kitchen	Fragment	Ceramic	Porcelain		Blue	Body		< 1g		
157	3	Kitchen	Fragment	Ceramic	Nottingham Stoneware		Brown	Body		1g		

2004 Summer Ventures Excavation												
FS#	Artifact Count	Group	Class	Material	Type	Variety	Color	Element	Decoration	Weight in Grams	Size	Remarks
157	2	Kitchen	Fragment	Ceramic	Jackfield		Black	Body		1g		
157	1	Kitchen	Fragment	Ceramic	Whiteware		Black	Body	Transfer Printed	< 1g		
157	1	Kitchen	Fragment	Ceramic	Ironstone		Blue	Body	Transfer Printed	18g		
157	1	Kitchen	Fragment	Ceramic	Pearlware		Blue	Rim	Shell Edged	< 1g		
157	1	Kitchen	Fragment	Ceramic	Whieldon		Brown	Body	Tortoise Shell	< 1g		
157	1	Kitchen	Fragment	Ceramic	Delftware		Blue	Base		7g		
157	22	Kitchen	Fragment	Ceramic	Delftware		Blue	Body		8g		
157	1	Kitchen	Fragment	Ceramic	Agateware		Polychrome	Rim		< 1g		
157	1	Kitchen	Fragment	Ceramic	Porcelain		Blue	Rim		< 1g		
157	9	Kitchen	Fragment	Ceramic	Staffordshire Slipware		Polychrome	Body	Combed	8g		
157	1	Kitchen	Fragment	Ceramic	White Salt Glazed Stoneware		White	Handle		6g		
157	5	Kitchen	Fragment	Ceramic	White Salt Glazed Stoneware		White	Rim		3g		
157	15	Kitchen	Fragment	Ceramic	White Salt Glazed Stoneware		White	Body		18g		
157	1	Kitchen	Fragment	Ceramic	Blue and Gray Rhenish Stoneware		Blue	Body		2g		
157	2	Kitchen	Fragment	Ceramic	Nottingham Stoneware		Brown	Body		2g		
157	5	Kitchen	Fragment	Ceramic	Agateware		Polychrome	Body		20g		
157	1	Kitchen	Fragment	Ceramic	Blue and Gray Rhenish Stoneware		Gray	Body		4g		
157	1	Kitchen	Fragment	Ceramic	Salt Glazed Stoneware	English	Brown	Body		6g		
157	3	Kitchen	Fragment	Ceramic	Lead Glazed Coarse Earthenware		Brown	Body		3g		
157	1	Kitchen	Fragment	Ceramic	Creamware		White	Handle		< 1g		
157	3	Kitchen	Fragment	Ceramic	Whieldon		Brown	Body		< 1g		
157	1	Kitchen	Fragment	Ceramic	Pearlware		Green	Body		< 1g		
157	10	Kitchen	Fragment	Ceramic	Lead Glazed Redware		Brown	Body		29g		
157	2	Kitchen	Fragment	Ceramic	Lead Glazed Coarse Earthenware		Black	Body		1g		
157	2	Kitchen	Fragment	Ceramic	Staffordshire Slipware		Yellow	Body		< 1g		
157	2	Kitchen	Fragment	Ceramic	Yellowware		Yellow	Body		3g		
157	2	Kitchen	Fragment	Ceramic	Ironstone		White	Rim		3g		
157	14	Kitchen	Fragment	Ceramic	Ironstone		White	Body		20g		
157	4	Kitchen	Fragment	Ceramic	Creamware		White	Rim		1g		
157	1	Kitchen	Fragment	Ceramic	Creamware		White	Base		1g		
157	5	Kitchen	Fragment	Ceramic	Creamware		White	Body		5g		
157	12	Kitchen	Fragment	Ceramic	Pearlware		White	Body		7g		
157	3	Kitchen	Fragment	Ceramic	Astbury		Brown	Body		< 1g		
157	2	Kitchen	Fragment	Ceramic	Annular Ware		Brown	Body	Banded	< 1g		
157	2	Kitchen	Fragment	Ceramic	Pearlware		Blue	Body		< 1g		
157	1	Kitchen	Fragment	Ceramic	Pearlware		Blue	Body		< 1g		Burned
157	1	Arms	Shot	Lead			Gray			3g		
157	1	Clothing	Button	Copper	Soldered Eye		Green			3g		
157	3	Unidentified	Fragment	Plastic						< 1g		
157	2	Activities	Fastener	Copper	Strap					< 1g		
158		Architecture	Brick	Coarse Earthenware			Red			95g		
158		Architecture	Mortar	Mortar			Gray			57g		
158		Biological	Shell	Shell			White			248g		
158	16		Lithic	Lithic						112g		
158	10	Biological	Faunal	Bone			Tan			11g		
158	6	Biological	Faunal	Bone			Brown			14g		Burned
158	1	Tobacco Pipe	Pipe	Kaolin			Black	Stem		3g		Burned
158			Charcoal				Black			3g		
158	1	Kitchen	Fragment	Glass	Curved		Olive Green	Rim		5g		
158	2	Kitchen	Fragment	Glass	Curved		Olive Green	Body		< 1g		
158	1	Kitchen	Fragment	Glass	Curved		Amber	Body		< 1g		
158	1	Kitchen	Fragment	Glass	Curved		Clear	Rim		1g		
158	10	Kitchen	Fragment	Glass	Curved		Clear	Body		5g		
158	11	Architecture	Fragment	Glass	Flat		Clear			4g		
158	1	Architecture	Construction Hardware	Iron	Hinge					312g		Pentel Hinge
158	7	Architecture	Nail	Iron	Wire	Flat Head				30g		
158	17	Architecture	Fragment	Iron	Cut					69g		
158	37	Architecture	Fragment	Iron	Nail					108g		
158	7		Fragment	Iron	Unidentified					12g		

2004 Summer Ventures Excavation												
FS#	Artifact Count	Group	Class	Material	Type	Variety	Color	Element	Decoration	Weight in Grams	Size	Remarks
158	1	Kitchen	Fragment	Ceramic	White Salt Glazed Stoneware		White	Body		< 1g		
158	2	Kitchen	Fragment	Ceramic	Pearlware		White	Body		< 1g		
158	1	Kitchen	Fragment	Ceramic	Pearlware		Purple	Body	Transfer Printed	< 1g		
158	1	Kitchen	Fragment	Ceramic	Pearlware		White	Rim		< 1g		
158	1	Kitchen	Fragment	Ceramic	Pearlware		White	Base		< 1g		
158	1	Kitchen	Fragment	Ceramic	Creamware		Brown	Body		3g		
158	26	Other	Slag	Slag			Polychrome			37g		
158	1	Kitchen	Fragment	Ceramic	Nottingham Stoneware		Brown	Body		< 1g		
158	1	Kitchen	Fragment	Ceramic	Staffordshire Slipware		Polychrome	Body		< 1g		Burned
158	1	Floral	Floral		Burned Bamboo		Black	Body		< 1g		Strained
159	1	Architecture	Brick	Coarse Earthenware			Red			2268g	L 203mm W = 95mm H = 64mm	
159		Architecture	Brick	Coarse Earthenware			Red			960g		
159	3	Architecture	Brick	Coarse Earthenware			Gray		Glazed	12g		
159		Architecture	Mortar	Mortar			Gray			602g		
159	3	Architecture	Fragment	Asphalt	Shingle		Green			3g		Non-Slate Roofing
159	6	Architecture	Nail	Iron	Wire	Flat Head				17g		
159	11	Architecture	Fragment	Iron	Cut					61g		
159	63	Architecture	Fragment	Iron	Nail					232g		
159	1		Fragment	Iron	Unidentified					14g		
159		Biological	Shell	Shell			White			23g		
159	3	Biological	Faunal	Bone			Tan			1g		
159	1	Other	Fragment	Other synthetic	Duct Tape		Silver			< 1g		
159	1	Kitchen		Aluminum	Pull Tab					< 1g		Not Modern
159	26	Tobacco Pipe	Pipe	Kaolin			White	Stem		28g		
159	8	Tobacco Pipe	Pipe	Kaolin			White	Bowl		6g		
159	17		Lithic	Lithic						25g		
159	6	Kitchen	Fragment	Glass	Curved		Amber	Body		14g		
159	16	Kitchen	Fragment	Glass	Curved		Olive Green	Body		18g		
159	1	Kitchen	Fragment	Glass	Curved		Olive Green	Body	Grooves	< 1g		
159	80	Kitchen	Fragment	Glass	Curved		Clear	Body		54g		
159	2	Kitchen	Fragment	Glass	Curved		Clear	Neck		83g		
159	2	Kitchen	Fragment	Glass	Curved		Clear	Rim		4g		
159	2	Kitchen	Fragment	Glass	Curved		Clear	Shoulder		4g		
159	1	Kitchen	Fragment	Glass	Curved		Clear	Body	Molded	5g		Leaf?
159	2	Kitchen	Fragment	Glass	Curved		Clear	Body	Molded	5g		Dots
159	1	Kitchen	Fragment	Glass	Curved		Clear	Body	Writing	1g		"C O E W H"
159	2	Kitchen	Fragment	Glass	Curved		Clear	Appliqué		< 1g		
159	156	Architecture	Fragment	Glass	Flat		Clear			95g		
159			Charcoal				Black			< 1g		
159	1	Kitchen	Fragment	Ceramic	Porcelain		Blue	Rim	Modern	6g		
159	1	Kitchen	Fragment	Ceramic	Jackfield		Black	Body		< 1g		
159	1	Kitchen	Fragment	Ceramic	Lead Glazed Redware		Brown	Handle		3g		
159	1	Kitchen	Fragment	Ceramic	Nottingham Stoneware		Brown	Rim		1g		
159	19	Kitchen	Fragment	Ceramic	Delftware		Blue	Body		6g		
159	1	Kitchen	Fragment	Ceramic	Whieldon		Brown	Body		1g		
159	1	Kitchen	Fragment	Ceramic	White Salt Glazed Stoneware		Blue	Body	Scratch Blue	< 1g		
159	1	Kitchen	Fragment	Ceramic	Salt Glazed Stoneware	English	Brown	Body		10g		
159	1	Kitchen	Fragment	Ceramic	Blue and Gray Rhenish Stoneware		Blue	Body		< 1g		
159	1	Kitchen	Fragment	Ceramic	Blue and Gray Rhenish Stoneware		Gray	Body		16g		
159	1	Kitchen	Fragment	Ceramic	White Salt Glazed Stoneware		White	Base		2g		
159	1	Kitchen	Fragment	Ceramic	Porcelain		White	Rim		< 1g		
159	1	Kitchen	Fragment	Ceramic	Porcelain		White	Body		< 1g		
159	1	Kitchen	Fragment	Ceramic	Pearlware		Blue	Rim	Shell Edged	< 1g		
159	10	Kitchen	Fragment	Ceramic	White Salt Glazed Stoneware		White	Body		7g		
159	1	Kitchen	Fragment	Ceramic	Staffordshire Slipware		Polychrome	Handle		3g		
159	3	Kitchen	Fragment	Ceramic	Agateware		Polychrome	Body		10g		
159	5	Kitchen	Fragment	Ceramic	Staffordshire Slipware		Polychrome	Body		6g		
159	2	Kitchen	Fragment	Ceramic	Lead Glazed Coarse		Black	Rim		3g		

2004 Summer Ventures Excavation												
FS#	Artifact Count	Group	Class	Material	Type	Variety	Color	Element	Decoration	Weight in Grams	Size	Remarks
					Earthenware							
159	7	Kitchen	Fragment	Ceramic	Lead Glazed Coarse Earthenware		Black	Body		5g		
159	1	Kitchen	Fragment	Ceramic	Staffordshire Slipware		Polychrome	Body	Molded	< 1g		
159	3	Kitchen	Fragment	Ceramic	Pearlware		Purple	Body	Transfer Printed	1g		
159	2	Kitchen	Fragment	Ceramic	Staffordshire Slipware		Yellow	Body		2g		
159	1	Kitchen	Fragment	Ceramic	Astbury		Brown	Body		< 1g		
159	2	Kitchen	Fragment	Ceramic	Wheildon		Polychrome	Body		6g		
159	4	Kitchen	Fragment	Ceramic	Lead Glazed Redware		Brown	Body		28g		
159	1	Kitchen	Fragment	Ceramic	Nottingham Stoneware		Brown	Body	Molded	3g		
159	1	Kitchen	Fragment	Ceramic	Stoneware		Brown	Body		< 1g		
159	1	Kitchen	Fragment	Ceramic	White Salt Glazed Stoneware		White	Body		< 1g		
159	5	Kitchen	Fragment	Ceramic	Pearlware		Blue	Body	Transfer Printed	7g		
159	1	Kitchen	Fragment	Ceramic	Pearlware		Blue	Base	Transfer Printed	2g		
159	1	Kitchen	Fragment	Ceramic	Annular Ware		Brown	Body	Banded	1g		
159	1	Kitchen	Fragment	Ceramic	Annular Ware		Brown	Body	Mocha	< 1g		
159	1	Kitchen	Fragment	Ceramic	Creamware		White	Rim		< 1g		
159	1	Kitchen	Fragment	Ceramic	Creamware		White	Base		3g		
159	9	Kitchen	Fragment	Ceramic	Creamware		White	Body		9g		
159	14	Kitchen	Fragment	Ceramic	Ironstone		White	Body		34g		
159	3	Kitchen	Fragment	Ceramic	Ironstone		White	Rim		5g		
159	7	Kitchen	Fragment	Ceramic	Pearlware		White	Body		3g		
159	2	Architecture	Fragment	asbestos	Shingle		Green			< 1g		
159	1	Clothing	Fastener	Copper Alloy			Gray		Writing	4g		"Hercules" Jeans or Overall Button
159	1	Activities		Slate	Pencil		Gray			1g		
159	3	Kitchen	Fragment	Ceramic	Stoneware		Brown	Body		14g		
160	duplicate											
161		Architecture	Brick	Coarse Earthenware			Red			4g		
161		Biological	Shell	Shell			White			4g		
161	1	Biological	Faunal	Bone	Tooth		Tan			1g		
161	1	Biological	Faunal	Bone			Black			2g		Burned
161				Charcoal			Black			< 1g		
161	1	Architecture	Fragment	Iron	Cut					7g		
161	3	Architecture	Fragment	Iron	Nail					4g		
161	7		Fragment	Iron	Unidentified					3g		
162		Architecture	Brick	Coarse Earthenware			Red			6g		
162		Architecture	Mortar	Mortar			Gray			169g		
162		Biological	Shell	Shell			White			< 1g		
162	1	Tobacco Pipe	Pipe	Kaolin			White	Stem		< 1g		
162	1		Lithic	Lithic						< 1g		
162	1	Kitchen	Fragment	Glass	Curved		Clear	Rim	Molded	5g		
162	1	Architecture	Fragment	Glass	Flat		Clear			< 1g		
162	3	Architecture	Fragment	Iron	Nail					3g		
163		Biological	Shell	Shell			White			690g		
163				Charcoal			Black			7g		
163	2	Biological	Floral							3g		
163	8		Lithic	Lithic						21g		
163		Biological	Floral	Wood						24g		Wooden Stake
163	19	Biological	Faunal	Bone			Tan			12g		
163	8	Biological	Faunal	Bone			Black			10g		Burned
163	1	Kitchen	Fragment	Glass	Curved		Olive Green	Body		3g		
163	3	Kitchen	Fragment	Glass	Curved		Light Green	Body		1g		
163	15	Kitchen	Fragment	Glass	Curved		Clear	Body		16g		
163	22	Architecture	Fragment	Glass	Flat		Clear			10g		
163	3	Architecture	Fragment	Iron	Wire	Flat Head				14g		
163	23	Architecture	Fragment	Iron	Cut					94g		
163	89	Architecture	Fragment	Iron	Nail					236g		
163	15		Fragment	Iron	Unidentified					51g		
163	1		Fragment	Copper & Iron	Unidentified Composite							Maybe a Lid
163	1	Kitchen	Fragment	Ceramic	Ironstone		White	Rim		2g		
163	1	Kitchen	Fragment	Ceramic	Lead Glazed Redware		Brown	Body		< 1g		
163	1	Kitchen	Fragment	Ceramic	White Salt Glazed Stoneware		White	Base		2g		
163	1	Kitchen	Fragment	Ceramic	Pearlware		Green	Body		< 1g		
163	1	Kitchen	Fragment	Ceramic	Pearlware		Blue	Rim	Shell Edged	< 1g		
163		Architecture	Brick	Coarse Earthenware			Red			412g		

2004 Summer Ventures Excavation												
FS#	Artifact Count	Group	Class	Material	Type	Variety	Color	Element	Decoration	Weight in Grams	Size	Remarks
163	1	Architecture	Brickbat				Red			502g	W = 89mm H = 57mm	
163	1	Architecture	Brickbat				Red			686g	W = 89mm H = 51mm	
163	1	Architecture	Brickbat				Red			1134g	W = 89mm H = 51mm	
163		Architecture	Mortar	Mortar			Gray			362g		
163	6	Kitchen	Fragment	Ceramic	Ironstone		White	Body		10g		
163	2	Kitchen	Fragment	Ceramic	Creamware		White	Body		4g		
163	1	Tobacco Pipe	Pipe	Kaolin			White	Bowl		< 1g		
164		Architecture	Brick	Coarse Earthenware			Red			1272g		
164		Architecture	Mortar	Mortar			Gray			226g		
164		Biological	Shell	Shell			White			202g		
164			Charcoal				Black			5g		
164	1	Clothing	Button	Glass	2 Hole		Black			1g		
164	5	Architecture	Fragment	Iron	Cut					43g		
164	174	Architecture	Fragment	Iron	Nail					642g		
164	4		Fragment	Iron	Unidentified					3g		
164	48		Lithic	Lithic						162g		
164	72	Biological	Faunal	Bone			Tan			45g		
164	1	Biological	Faunal	Bone			Polychrome			2g		Burned
164	111	Tobacco Pipe	Pipe	Kaolin			White	Bowl		42g		
164	137	Tobacco Pipe	Pipe	Kaolin			White	Stem		120g		
164	4	Tobacco Pipe	Pipe	Kaolin			White	Stem & Bowl		5g		
164	111	Architecture	Fragment	Glass	Flat		Clear			45g		
164	11	Kitchen	Fragment	Glass	Curved		Amber	Body		16g		
164	8	Architecture	Fragment	Glass	Flat		Green			3g		
164	27	Kitchen	Fragment	Glass	Curved		Olive Green	Body		22g		
164	78	Kitchen	Fragment	Glass	Curved		Clear	Body		52g		
164	1	Kitchen	Fragment	Glass	Curved		Clear	Circular Base		28g		
164	2	Kitchen	Fragment	Glass	Curved		Clear	Rectangular Base		16g		
164	1	Kitchen	Fragment	Glass	Curved		Clear	Body	Writing	32g		" y's TY, NC" ent
164	1	Kitchen	Fragment	Glass	Curved		Clear	Body	Writing	20g		"BOT"
164	1	Kitchen	Fragment	Glass	Curved		Clear	Body	Writing	1g		"RE" (?)
164	1	Kitchen	Fragment	Glass	Curved		Clear	Body	Writing	4g		"RE"
164	1	Kitchen	Fragment	Glass	Curved		Clear	Body	Writing	< 1g		"IA"
164	1	Kitchen	Fragment	Glass	Curved		Clear	Shoulder		1g		
164	1	Kitchen	Fragment	Glass	Curved		Clear	Appendage		4g		Prism Shape
164	3	Kitchen	Fragment	Ceramic	Nottingham Stoneware		Brown	Body		2g		
164	1	Kitchen	Fragment	Ceramic	Nottingham Stoneware		Brown	Handle		2g		
164	1	Kitchen	Fragment	Ceramic	Pearlware		Blue	Rim	Shell Edged	1g		
164	1	Kitchen	Fragment	Ceramic	Porcelain		White	Body		< 1g		
164	3	Kitchen	Fragment	Ceramic	Soft Paste Porcelain	English	Blue	Body		< 1g		
164	1	Kitchen	Fragment	Ceramic	Porcelain		Polychrome	Rim	Ch Ing	< 1g		
164	66	Kitchen	Fragment	Ceramic	Delftware		Polychrome	Body		28g		
164	1	Kitchen	Fragment	Ceramic	Delftware		Blue	Rim		1g		
164	20	Kitchen	Fragment	Ceramic	White Salt Glazed Stoneware		White	Body		12g		
164	1	Kitchen	Fragment	Ceramic	White Salt Glazed Stoneware		White	Body	Molded	1g		
164	1	Kitchen	Fragment	Ceramic	White Salt Glazed Stoneware		White	Base		< 1g		
164	3	Kitchen	Fragment	Ceramic	White Salt Glazed Stoneware		White	Rim		1g		
164	2	Kitchen	Fragment	Ceramic	White Salt Glazed Stoneware		Blue	Rim	Scratch Blue	< 1g		
164	1	Kitchen	Fragment	Ceramic	White Salt Glazed Stoneware		Blue	Body	Scratch Blue	< 1g		
164	1	Kitchen	Fragment	Ceramic	Blue and Gray Rhenish Stoneware		Gray	Body		4g		
164	1	Kitchen	Fragment	Ceramic	Blue and Gray Rhenish Stoneware		Polychrome	Body		1g		
164	5	Kitchen	Fragment	Ceramic	Staffordshire Slipware		Polychrome	Body	Combed	7g		
164	1	Kitchen	Fragment	Ceramic	Staffordshire Slipware		Polychrome	Body	Brown Dots	< 1g		Burned
164	4	Kitchen	Fragment	Ceramic	Staffordshire Slipware		Yellow	Body		7g		
164	3	Kitchen	Fragment	Ceramic	Pearlware		Purple	Body	Transfer Printed	< 1g		
164	1	Kitchen	Fragment	Ceramic	Pearlware		Black	Body	Transfer Printed	< 1g		

2004 Summer Ventures Excavation												
FS#	Artifact Count	Group	Class	Material	Type	Variety	Color	Element	Decoration	Weight in Grams	Size	Remarks
164	2	Kitchen	Fragment	Ceramic	Jackfield		Black	Body	Molded	< 1g		
164	8	Kitchen	Fragment	Ceramic	Lead Glazed Coarse Earthenware		Black	Body		3g		
164	1	Kitchen	Fragment	Ceramic	Blue & Gray Stoneware		Polychrome	Handle		35g		
164	18	Kitchen	Fragment	Ceramic	Lead Glazed Redware		Brown	Body		30g		
164	3	Kitchen	Fragment	Ceramic	Lead Glazed Coarse Earthenware		Black	Body		3g		
164	1	Kitchen	Fragment	Ceramic	Lead Glazed Coarse Earthenware		Black	Rim		< 1g		
164	2	Kitchen	Fragment	Ceramic	Astbury		Brown	Body		< 1g		
164	5	Kitchen	Fragment	Ceramic	Wheildon		Brown	Body		15g		
164	12	Kitchen	Fragment	Ceramic	Staffordshire Slipware		Polychrome	Body		16g		
164	1	Kitchen	Fragment	Ceramic	Pearlware		Green	Body	Transfer Printed	< 1g		
164	2	Kitchen	Fragment	Ceramic	Pearlware		Brown	Body	Early Hand Painted	8g		Pieces Mend
164	1	Kitchen	Fragment	Ceramic	Pearlware		Brown	Rim	Early Hand Painted	< 1g		
164	2	Kitchen	Fragment	Ceramic	Pearlware		Blue	Body	Hand Painted	1g		
164	3	Kitchen	Fragment	Ceramic	Annular Ware		Polychrome	Body	Banded	1g		
164	2	Kitchen	Fragment	Ceramic	Creamware		White	Base	Molded	17g		Same Vessel?
164	1	Kitchen	Fragment	Ceramic	Ironstone		Brown	Body		1g		Iron Stained
164	11	Kitchen	Fragment	Ceramic	Creamware		White	Body		5g		
164	2	Kitchen	Fragment	Ceramic	Creamware		White	Base		3g		
164	2	Kitchen	Fragment	Ceramic	Creamware		White	Rim		3g		
164	8	Kitchen	Fragment	Ceramic	Pearlware		White	Body		5g		
164	1	Kitchen	Fragment	Ceramic	Pearlware		White	Base		< 1g		
164	19	Kitchen	Fragment	Ceramic	Ironstone		White	Body		33g		
164	3	Kitchen	Fragment	Ceramic	Ironstone		White	Rim		17g		
164	1	Kitchen	Fragment	Ceramic	Lead Glazed Coarse Earthenware		Buff	Body		< 1g		
164	1	Kitchen	Fragment	Ceramic	Staffordshire Slipware		Polychrome	Body		< 1g		Burned
165		Architecture	Mortar	Mortar			Gray			3484g		
165		Architecture	Brick	Coarse Earthenware			Red			796g		
165		Biological	Shell	Shell			White			22g		
165	26		Lithic	Lithic						298g		
165	2	Arms	Shot	Lead			Gray			9g		
165	1	Other	Fragment	Other synthetic	Duct Tape		Silver			< 1g		
165	24	Biological	Faunal	Bone			Tan			16g		
165	1	Furniture	Tack	Copper			Polychrome			< 1g		
165	1	Clothing	Button	Ceramic	4 Hole		White		Prosser	< 1g		
165	1	Clothing	Button	Plastic	2 Hole		Brown		Writing	< 1g		"I.R.C. Co" "Goodyear"
165	1	Clothing	Fastener	Copper Alloy			Gray		Writing	3g		"Hercules" Jean or Overall Button
165	56	Tobacco Pipe	Pipe	Kaolin			White	Stem		43g		
165	34	Tobacco Pipe	Pipe	Kaolin			White	Bowl		15g		
165	6	Architecture	Fragment	Iron	Wire					14g		
165	39	Architecture	Fragment	Iron	Cut					138g		
165	129	Architecture	Fragment	Iron	Nail					292g		
165	3		Fragment	Iron	Unidentified					16g		
165	2	Architecture	Fragment	Glass	Flat		Green			< 1g		
165	110	Architecture	Fragment	Glass	Flat		Clear			58g		
165	3	Kitchen	Fragment	Glass	Curved		Amber	Body		3g		
165	2	Kitchen	Fragment	Glass	Curved		Olive Green	Rim		1g		
165	29	Kitchen	Fragment	Glass	Curved		Olive Green	Body		60g		
165	127	Kitchen	Fragment	Glass	Curved		Clear	Body		82g		
165	3	Kitchen	Fragment	Glass	Curved		Clear	Body	Molded	7g		Flower
165	1	Kitchen	Fragment	Glass	Curved		Clear	Base	Molded	32g		Pink Tint
165	1	Kitchen	Fragment	Glass	Curved		Clear	Base	Molded	4g		
165	1	Kitchen	Fragment	Glass	Curved		Clear	Rim		3g		
165	1	Kitchen	Fragment	Ceramic	Porcelain		White	Rim		< 1g		
165	1	Kitchen	Fragment	Ceramic	Porcelain		Blue	Rim	Modern Shell Edged	< 1g		
165	3	Kitchen	Fragment	Ceramic	Pearlware		Blue	Rim		< 1g		
165	1	Kitchen	Fragment	Ceramic	White Salt Glazed Stoneware		White	Handle		3g		
165	1	Kitchen	Fragment	Ceramic	Ironstone		White	Handle		2g		
165	1	Kitchen	Fragment	Ceramic	Nottingham Stoneware		Brown	Body	Molded	1g		
165	12	Kitchen	Fragment	Ceramic	White Salt Glazed Stoneware		White	Body		9g		
165	5	Kitchen	Fragment	Ceramic	White Salt Glazed Stoneware		White	Rim		3g		

2004 Summer Ventures Excavation												
FS#	Artifact Count	Group	Class	Material	Type	Variety	Color	Element	Decoration	Weight in Grams	Size	Remarks
165	1	Kitchen	Fragment	Ceramic	Salt Glazed Stoneware	English	Polychrome	Rim		1g		
165	1	Kitchen	Fragment	Ceramic	Blue and Gray Rhenish Stoneware	German	Polychrome	Body		< 1g		
165	2	Kitchen	Fragment	Ceramic	Blue and Gray Rhenish Stoneware		Gray	Body		4g		
165	38	Kitchen	Fragment	Ceramic	Delftware		Blue	Body		14g		
165	16	Kitchen	Fragment	Ceramic	Staffordshire Slipware		Polychrome	Body	Combed	28g		
165	3	Kitchen	Fragment	Ceramic	Staffordshire Slipware		Polychrome	Rim	Combed	15g		
165	4	Kitchen	Fragment	Ceramic	Staffordshire Slipware		Polychrome	Body		11g		
165	1	Kitchen	Fragment	Ceramic	Agateware		Polychrome	Body		< 1g		
165	6	Kitchen	Fragment	Ceramic	Lead Glazed Redware		Brown	Body		11g		
165	2	Kitchen	Fragment	Ceramic	Lead Glazed Redware		Black	Body		1g		
165	1	Kitchen	Fragment	Ceramic	Pearlware		Blue	Body	Sponged	< 1g		
165	3	Kitchen	Fragment	Ceramic	Wheildon		Brown	Body		11g		
165	1	Kitchen	Fragment	Ceramic	Astbury		Brown	Body		< 1g		
165	1	Kitchen	Fragment	Ceramic	Nottingham Stoneware		Brown	Body		< 1g		
165	5	Kitchen	Fragment	Ceramic	Pearlware		Purple	Body	Transfer Printed	2g		
165	7	Kitchen	Fragment	Ceramic	Ironstone		White	Rim		19g		
165	3	Kitchen	Fragment	Ceramic	Ironstone		White	Base		20g		
165	1	Kitchen	Fragment	Ceramic	Wheildon		Green	Body		< 1g		
165	2	Kitchen	Fragment	Ceramic	Pearlware		White	Body	Molded	< 1g		
165	7	Kitchen	Fragment	Ceramic	Whiteware		White	Body		33g		
165	13	Kitchen	Fragment	Ceramic	Creamware		White	Body		14g		
165	18	Kitchen	Fragment	Ceramic	Pearlware		White	Body		21g		
165	1	Kitchen	Fragment	Ceramic	Coarse Earthenware		Buff	Body	Unglazed	< 1g		
165	1	Kitchen	Fragment	Ceramic	Lead Glazed Coarse Earthenware		White	Body		< 1g		Burned
165	1	Tobacco Pipe	Pipe	Earthenware			Tan			7g		Non-Kaolin Pipe
166		Architecture	Brick	Coarse Earthenware			Red			1526g		
166		Architecture	Mortar	Mortar			Gray			87g		
166	27		Lithic	Lithic						102g		
166			Charcoal				Black			8g		
166	25	Biological	Faunal	Bone						14g		
166		Biological	Shell	Shell			White			96g		
166	61	Tobacco Pipe	Pipe	Kaolin			White	Stem		50g		
166	47	Tobacco Pipe	Pipe	Kaolin			White	Bowl		17g		
166	1	Tobacco Pipe	Pipe	Kaolin			White	Spur		1g		
166	3	Architecture	Fragment	Asphalt	Shingle					5g		
166	55	Architecture	Fragment	Iron	Cut					160g		
166	146	Architecture	Fragment	Iron	Nail					488g		
166	5		Fragment	Iron	Unidentified					61g		
166	1	Kitchen	Fragment	Ceramic	Porcelain		Blue	Rim	Ch Ing	< 1g		
166	1	Kitchen	Fragment	Ceramic	Porcelain		White	Body		< 1g		
166	3	Kitchen	Fragment	Ceramic	Pearlware		Blue	Rim	Shell Edged	< 1g		
166	1	Kitchen	Fragment	Ceramic	Pearlware		Blue	Body	Sponged	< 1g		
166	2	Kitchen	Fragment	Ceramic	Pearlware		Purple	Body	Transfer Printed	5g		
166	39	Kitchen	Fragment	Ceramic	Delftware		Blue	Body		12g		
166	1	Kitchen	Fragment	Ceramic	Jackfield		Black	Handle		4g		
166	2	Kitchen	Fragment	Ceramic	Nottingham Stoneware		Brown	Body		< 1g		
166	2	Kitchen	Fragment	Ceramic	Salt Glazed Stoneware	English	Brown	Body		11g		
166	3	Kitchen	Fragment	Ceramic	White Salt Glazed Stoneware		White	Rim	Molded	3g		Dot, Diaper, and Basket Pattern
166	1	Kitchen	Fragment	Ceramic	White Salt Glazed Stoneware		Blue	Body	Scratch Blue	2g		Flower
166	18	Kitchen	Fragment	Ceramic	White Salt Glazed Stoneware		White	Body		10g		
166	4	Kitchen	Fragment	Ceramic	White Salt Glazed Stoneware		White	Rim		< 1g		
166	2	Kitchen	Fragment	Ceramic	White Salt Glazed Stoneware		White	Base		< 1g		
166	4	Kitchen	Fragment	Ceramic	Blue and Gray Rhenish Stoneware		Gray	Body		5g		
166	1	Kitchen	Fragment	Ceramic	Ironstone		White	Handle	Molded	4g		
166	1	Kitchen	Fragment	Ceramic	Ironstone		White	Handle		20g		

2004 Summer Ventures Excavation												
FS#	Artifact Count	Group	Class	Material	Type	Variety	Color	Element	Decoration	Weight in Grams	Size	Remarks
166	171	Architecture	Fragment	Glass	Flat		Clear			93g		
166	6	Kitchen	Fragment	Glass	Curved		Amber	Body		8g		
166	1	Kitchen	Fragment	Glass	Curved		Amber	Body	Molded	1g		
166	6	Kitchen	Fragment	Glass	Curved		White	Body		< 1g		Milk Glass
166	1	Kitchen	Fragment	Glass	Curved		White	Rim	Writing	< 1g		"Y D"
166	1	Kitchen	Fragment	Glass	Curved		Clear	Neck & Shoulder		52g		Seam Noticeable
166	1	Kitchen	Fragment	Glass	Curved		Clear	Neck		3g		
166	1	Kitchen	Fragment	Glass	Curved		Clear	Rim		3g		
166	1	Kitchen	Fragment	Glass	Curved		Clear	Body	Writing	1g		Letter Unidentified
166	1	Kitchen	Fragment	Glass	Curved		Olive Green	Shoulder		66g		Patinated
166	21	Kitchen	Fragment	Glass	Curved		Olive Green	Body		28g		
166	59	Kitchen	Fragment	Glass	Curved		Clear	Body		50g		
166	1	Kitchen	Fragment	Glass	Curved		Clear	Body		2g		Melted
166	1	Unidentified	Fragment							< 1g		Unidentified Object
166	1		Fragment	Silver						2		Silver strip
166	6	Architecture	Fragment	Glass	Flat		Green			2g		
166	16	Kitchen	Fragment	Ceramic	Staffordshire Slipware		Polychrome	Body	Combed	28g		
166	3	Kitchen	Fragment	Ceramic	Staffordshire Slipware		Polychrome	Rim	Combed	6g		
166	2	Kitchen	Fragment	Ceramic	Agateware		Polychrome	Body		4g		
166	2	Kitchen	Fragment	Ceramic	Staffordshire Slipware		Yellow	Body		4g		
166	8	Kitchen	Fragment	Ceramic	Lead Glazed Redware		Brown	Body		11g		
166	1	Kitchen	Fragment	Ceramic	Lead Glazed Redware		Black	Body		2g		
166	1	Kitchen	Fragment	Ceramic	Lead Glazed Coarse Earthenware		Black	Body		< 1g		
166	6	Kitchen	Fragment	Ceramic	Astbury		Brown	Body		2g		
166	2	Kitchen	Fragment	Ceramic	Whieldon		Polychrome	Body		5g		
166	1	Kitchen	Fragment	Ceramic	Salt Glazed Stoneware	English	Brown	Body		4g		
166	1	Kitchen	Fragment	Ceramic	Annular Ware		Tan	Body	Mocha	< 1g		
166	1	Kitchen	Fragment	Ceramic	Annular Ware		Blue	Body	Banded	3g		
166	5	Kitchen	Fragment	Ceramic	Pearlware		Blue	Body	Transfer Printed	3g		
166	1	Kitchen	Fragment	Ceramic	Lead Glazed Coarse Earthenware		Black	Body		< 1g		
166	14	Kitchen	Fragment	Ceramic	Ironstone		White	Body		19g		
166	3	Kitchen	Fragment	Ceramic	Ironstone		White	Rim		11g		
166	10	Kitchen	Fragment	Ceramic	Pearlware		White	Body		4g		
166	1	Kitchen	Fragment	Ceramic	Pearlware		White	Rim		< 1g		
166	8	Kitchen	Fragment	Ceramic	Creamware		White	Body		5g		
166	1	Kitchen	Fragment	Ceramic	Unidentified Refined Earthenware		Blue	Body		< 1g		
166	1	Kitchen	Fragment	Ceramic	Lead Glazed Coarse Earthenware		Brown	Rim		< 1g		Burned
166	1	Kitchen	Fragment	Ceramic	Unidentified Refined Earthenware		Blue	Body		< 1g		Burned
166	1	Kitchen	Fragment	Ceramic	Coarse Earthenware		Polychrome	Body	Unglazed	< 1g		
167		Architecture	Brick	Coarse Earthenware			Red			1524g		
167		Architecture	Mortar	Mortar			Gray			378g		
167		Biological	Shell	Shell			White			31g		
167	32	Biological	Faunal	Bone			Tan			11g		
167			Charcoal				Black			6g		
167	92		Lithic	Lithic						288g		
167	4	Architecture	Brick	Coarse Earthenware			Gray		Glazed	9g		Glazed Brick
167		Biological	Faunal	Bone			Black			3g		Burned
167	2	Arms	Fragment	Copper Alloy			Green			< 1g		
167		Architecture	Fragment	Asphalt	Shingle		Black			< 1g		Non-Slate Roofing
167	2	Tobacco Pipe	Pipe	Kaolin			White	Stem & Bowl		5g		
167	74	Tobacco Pipe	Pipe	Kaolin			White	Bowl		28g		
167	107	Tobacco Pipe	Pipe	Kaolin			White	Stem		85g		
167	6	Architecture	Fragment	Glass	Flat		Green			1g		
167	110	Architecture	Fragment	Glass	Flat		Clear			47g		
167	24	Kitchen	Fragment	Glass	Curved		Olive Green	Body		12g		Some Patinated
167	7	Kitchen	Fragment	Glass	Curved		Amber	Body		15g		
167	1	Kitchen	Fragment	Glass	Curved		Amber	Neck		7g		
167	2	Kitchen	Fragment	Glass	Curved		White	Rim		1g		Milk Glass
167	148	Kitchen	Fragment	Glass	Curved		Clear	Body		95g		
167	2	Kitchen	Fragment	Glass	Curved		Clear	Rim		5g		
167	1	Kitchen	Fragment	Glass	Curved		Clear	Neck		9g		
167	1	Kitchen	Fragment	Glass	Curved		Clear	Body	Writing	2g		"T's"

2004 Summer Ventures Excavation												
FS#	Artifact Count	Group	Class	Material	Type	Variety	Color	Element	Decoration	Weight in Grams	Size	Remarks
167	1	Kitchen	Fragment	Glass	Curved		Clear	Body	Writing	1g		"13"
167	2	Kitchen	Fragment	Glass	Curved		Clear	Appliqué	Molded	1g		
167	1	Furniture	Tack	Copper			Green			< 1g		
167	251	Architecture	Fragment	Iron	Nail					727g		
167	62		Fragment	Iron	Unidentified					348g		
167	3	Architecture	Fragment	Iron	Wire					6g		
167	22	Architecture	Fragment	Iron	Cut					114g		
167	6	Architecture	Fragment	Iron	Nail					102g		Nail Concentration
167	8	Biological	Floral	Wood			Brown			166g		Wood Concentration
167	1	Kitchen	Fragment	Ceramic	Whieldon		Brown	Body	Tortoise Shell	< 1g		
167	1	Kitchen	Fragment	Ceramic	Porcelain		White	Base		3g		
167	1	Kitchen	Fragment	Ceramic	Porcelain		Blue	Base	Ch Ing	3g		
167	1	Kitchen	Fragment	Ceramic	Porcelain		White	Body		< 1g		
167	2	Kitchen	Fragment	Ceramic	Jackfield		Black	Body	Molded	5g		
167	1	Kitchen	Fragment	Ceramic	Pearlware		Blue	Body	Sponged	< 1g		
167	3	Kitchen	Fragment	Ceramic	Creamware		Black	Body	Transfer Printed	2g		Writing / 2 Pieces Mend
167	1	Kitchen	Fragment	Ceramic	Salt Glazed Stoneware	English	Brown	Rim		< 1g		
167	1	Kitchen	Fragment	Ceramic	Blue and Gray Rhenish Stoneware	German	Polychrome	Base		3g		
167	3	Kitchen	Fragment	Ceramic	Blue and Gray Rhenish Stoneware	German	Polychrome	Body		3g		
167	1	Kitchen	Fragment	Ceramic	Nottingham Stoneware		Brown	Body		< 1g		
167	1	Kitchen	Fragment	Ceramic	White Salt Glazed Stoneware		White	Rim	Dot, Diaper, and Basket	< 1g		
167	17	Kitchen	Fragment	Ceramic	White Salt Glazed Stoneware		White	Body		10g		
167	1	Kitchen	Fragment	Ceramic	White Salt Glazed Stoneware		White	Base		3g		
167	1	Kitchen	Fragment	Ceramic	White Salt Glazed Stoneware		White	Rim		< 1g		
167	71	Kitchen	Fragment	Ceramic	Delftware		Polychrome			18g		
167	11	Kitchen	Fragment	Ceramic	Staffordshire Slipware		Polychrome	Body		6g		
167	1	Kitchen	Fragment	Ceramic	Agateware		Polychrome	Body		< 1g		
167	1	Kitchen	Fragment	Ceramic	Agateware		Polychrome	Rim		14g		
167	1	Kitchen	Fragment	Ceramic	Pearlware		Green	Body	Transfer Printed	2g		
167	2	Kitchen	Fragment	Ceramic	Creamware		White	Base		2g		
167	15	Kitchen	Fragment	Ceramic	Lead Glazed Redware		Brown	Body		24g		
167	1	Kitchen	Fragment	Ceramic	Lead Glazed Redware		Black	Body		< 1g		
167	3	Kitchen	Fragment	Ceramic	Astbury		Brown	Body		< 1g		
167	3	Kitchen	Fragment	Ceramic	Staffordshire Slipware		Polychrome	Body		7g		
167	4	Kitchen	Fragment	Ceramic	Redware		Red	Body	No Glaze	< 1g		
167	7	Kitchen	Fragment	Ceramic	Lead Glazed Coarse Earthenware		Black	Body		3g		
167	3	Kitchen	Fragment	Ceramic	Whieldon		Brown	Body		22g		
167	1	Furniture	Fragment	Ceramic	Unidentified Refined Earthenware		Green	Knob		16g		Drawer Pull / Burned
167	4	Kitchen	Fragment	Ceramic	Pearlware		Purple	Body	Transfer Printed	< 1g		
167	1	Kitchen	Fragment	Ceramic	Annular Ware		Polychrome	Rim	Cabled	1g		
167	1	Kitchen	Fragment	Ceramic	Annular Ware		Polychrome	Rim	Banded	< 1g		Grooves Present
167	1	Kitchen	Fragment	Ceramic	Whieldon		Green	Body		< 1g		
167	2	Kitchen	Fragment	Ceramic	Annular Ware		Polychrome	Body	Banded	2g		
167	1	Kitchen	Fragment	Ceramic	Agateware		Polychrome	Body		< 1g		
167	3	Kitchen	Fragment	Ceramic	Staffordshire Slipware		Polychrome	Body		8g		
167	1	Kitchen	Fragment	Ceramic	Yellowware		Yellow	Body		7g		
167	5	Kitchen	Fragment	Ceramic	Pearlware		Blue	Body	Transfer Printed	8g		
167	14	Kitchen	Fragment	Ceramic	Pearlware		White	Body		8g		
167	3	Kitchen	Fragment	Ceramic	Pearlware		White	Base		11g		
167	1	Kitchen	Fragment	Ceramic	Pearlware		White	Rim		1g		
167	17	Kitchen	Fragment	Ceramic	Creamware		White	Body		7g		
167	1	Kitchen	Fragment	Ceramic	Creamware		White	Rim		< 1g		
167	16	Kitchen	Fragment	Ceramic	Ironstone		White	Body		48g		
167	1	Kitchen	Fragment	Ceramic	Ironstone		White	Base		5g		
167	4	Kitchen	Fragment	Ceramic	Ironstone		White	Rim		17g		
167	2	Kitchen	Fragment	Ceramic	Blue and Gray Rhenish Stoneware		Gray	Body		10g		
167	1	Kitchen	Fragment	Ceramic	Salt Glazed	English	Brown	Body		2g		

2004 Summer Ventures Excavation												
FS#	Artifact Count	Group	Class	Material	Type	Variety	Color	Element	Decoration	Weight in Grams	Size	Remarks
					Stoneware							
167	2	Kitchen	Fragment	Ceramic	White Salt Glazed Stoneware		White	Body		< 1g		
167	1	Biological	Faunal	Bone			Tan			< 1g		
167	1	Kitchen	Fragment	Ceramic	Unidentified Refined Earthenware		Gray	Body		< 1g		Burned
167	1	Kitchen	Fragment	Ceramic	Creamware		Green	Body	Barley	3g		
168		Architecture	Brick	Coarse Earthenware			Red			602g		
168		Architecture	Mortar	Mortar			Gray			734g		
168		Biological	Shell	Shell			White			8g		
168	2	Biological	Faunal	Bone			Tan			< 1g		
168	3	Tobacco Pipe	Pipe	Kaolin			White	Bowl		< 1g		
168	10	Tobacco Pipe	Pipe	Kaolin			White	Stem		9g		
168	4	Architecture	Fragment	Iron	Wire					18g		
168	12	Architecture	Fragment	Iron	Nail					14g		
168	3		Fragment	Iron	Unidentified					15g		
168	3		Lithic	Lithic						922g		
168	1	Kitchen	Fragment	Glass	Curved		Clear	Rim	Molded	1g		Grooves
168	6	Kitchen	Fragment	Glass	Curved		Clear	Body		4g		
168	9	Architecture	Fragment	Glass	Flat		Clear			4g		
168	2	Kitchen	Fragment	Glass	Curved		Olive Green	Body		3g		
168	1	Kitchen	Fragment	Glass	Curved		Amber	Body		1g		
168	1	Architecture	Mortar	Mortar			Gray			1871g		
168	1	Architecture	Mortar	Mortar			Gray			778g		
168	2	Kitchen	Fragment	Ceramic	Nottingham Stoneware		Brown	Body		< 1g		
168	2	Kitchen	Fragment	Ceramic	Lead Glazed Coarse Earthenware		Black	Body		4g		
168	6	Kitchen	Fragment	Ceramic	Delftware		Blue	Body		< 1g		
168	1	Kitchen	Fragment	Ceramic	Pearlware		Green	Body	Transfer Printed	3g		
168	3	Kitchen	Fragment	Ceramic	Pearlware		White	Body		< 1g		
168	2	Kitchen	Fragment	Ceramic	Creamware		White	Body		4g		
168	1	Kitchen	Fragment	Ceramic	Creamware		White	Base		3g		
168	1	Kitchen	Fragment	Ceramic	Staffordshire Slipware		Polychrome	Body	Combed	6g		
168	1	Kitchen	Fragment	Ceramic	Lead Glazed Redware		Brown	Body		< 1g		
168	1	Kitchen	Fragment	Ceramic	Buckleyware		Black	Body		< 1g		
168	4	Clothing	Fragment	Silver	Buckle		Silver			< 1g		
168	1	Clothing	Fragment	Silver	Fastener		Silver			< 1g		Black Threads Attached
169		Architecture	Brick	Coarse Earthenware			Red			784g		
169		Architecture	Mortar	Mortar			Gray			47g		
169			Charcoal				Black			3g		
169		Biological	Shell	Shell			White			100g		
169	12		Lithic	Lithic						33g		
169	31	Biological	Faunal	Bone			Tan			35g		
169	84	Tobacco Pipe	Pipe	Kaolin			White	Stem		72g		
169	49	Tobacco Pipe	Pipe	Kaolin			White	Bowl		14g		
169	9	Kitchen	Fragment	Glass	Curved		Olive Green	Body		26g		
169	1	Kitchen	Fragment	Glass	Curved		Olive Green	Base		1g		
169	16	Kitchen	Fragment	Glass	Curved		Clear	Body		6g		
169	12	Architecture	Fragment	Glass	Flat		Green			5g		
169	13	Architecture	Fragment	Glass	Flat		Clear			4g		
169	10	Architecture	Fragment	Iron	Cut					88g		
169	55	Architecture	Fragment	Iron	Nail					168g		
169	17	Kitchen	Fragment	Ceramic	Delftware		Blue	Body		2g		
169	6	Kitchen	Fragment	Ceramic	Staffordshire Slipware		Polychrome	Body		6g		
169	2	Kitchen	Fragment	Ceramic	Porcelain		White	Body		< 1g		
169	5	Kitchen	Fragment	Ceramic	Nottingham Stoneware		Brown	Body		7g		
169	1	Kitchen	Fragment	Ceramic	Pearlware		Blue	Rim	Shell Edged	1g		
169	1	Kitchen	Fragment	Ceramic	Blue and Gray Rhenish Stoneware	German	Polychrome	Body		< 1g		
169	1	Kitchen	Fragment	Ceramic	Salt Glazed Stoneware	English	Polychrome	Rim		1g		
169	1	Kitchen	Fragment	Ceramic	Jackfield		Black	Handle		< 1g		
169	7	Kitchen	Fragment	Ceramic	White Salt Glazed Stoneware		White	Body		5g		
169	1	Kitchen	Fragment	Ceramic	White Salt Glazed Stoneware		White	Rim		3g		
169	1	Kitchen	Fragment	Ceramic	White Salt Glazed		White	Base		4g		

2004 Summer Ventures Excavation												
FS#	Artifact Count	Group	Class	Material	Type	Variety	Color	Element	Decoration	Weight in Grams	Size	Remarks
					Stoneware							
169	2	Kitchen	Fragment	Ceramic	White Salt Glazed Stoneware		White	Body	Molded	1g		Grooves
169	1	Kitchen	Fragment	Ceramic	White Salt Glazed Stoneware		White	Body	Dot, Diaper and Basket	< 1g		
169	5	Kitchen	Fragment	Ceramic	Lead Glazed Coarse Earthenware		Black	Body		6g		
169	3	Kitchen	Fragment	Ceramic	Lead Glazed Redware		Black	Body		< 1g		
169	1	Kitchen	Fragment	Ceramic	Agateware		Polychrome	Body		< 1g		
169	7	Kitchen	Fragment	Ceramic	Lead Glazed Redware		Brown	Body		9g		
169	2	Kitchen	Fragment	Ceramic	Staffordshire Slipware		Brown	Body		14g		
169	3	Kitchen	Fragment	Ceramic	Whieldon		Polychrome	Body		< 1g		
169	1	Kitchen	Fragment	Ceramic	Pearlware		Green	Body		< 1g		
169	1	Kitchen	Fragment	Ceramic	Pearlware		Blue	Rim	Hand Painted	< 1g		
169	1	Kitchen	Fragment	Ceramic	Pearlware		Green	Body		< 1g		
169	1	Kitchen	Fragment	Ceramic	White Salt Glazed Stoneware		White	Body		< 1g		
169	3	Kitchen	Fragment	Ceramic	Pearlware		White	Body		3g		
169	10	Kitchen	Fragment	Ceramic	Creamware		White	Body		10g		
169	2	Kitchen	Fragment	Ceramic	Ironstone		White	Body		11g		
170	1	Architecture	Brickbat	Coarse Earthenware			Red			1134g	W = 89mm H = 44mm	
170		Architecture	Brick	Coarse Earthenware			Red			110g		
170		Architecture	Mortar	Mortar			Gray			7g		
170		Biological	Shell	Shell			White			1g		
170			Charcoal				Black			1g		
170	2	Biological	Faunal	Bone			Tan			< 1g		
170	3		Lithic	Lithic						3g		
170	3	Tobacco Pipe	Pipe	Kaolin			White	Stem		< 1g		
170	5	Tobacco Pipe	Pipe	Kaolin			White	Bowl		1g		
170	11	Architecture	Fragment	Glass	Flat		Clear			7g		
170	7	Kitchen	Fragment	Glass	Curved		Clear	Body		2g		
170	1	Kitchen	Fragment	Glass	Curved		Amber			3g		
170	2	Kitchen	Fragment	Glass	Curved		Olive Green			1g		
170	17		Fragment	Iron	Unidentified					40g		
170	20	Architecture	Fragment	Iron	Nail					84g		
170	1	Kitchen	Fragment	Ceramic	Pearlware		Black	Body	Transfer Printed	< 1g		
170	1	Kitchen	Fragment	Ceramic	Pearlware		White	Body		2g		
170	1	Kitchen	Fragment	Ceramic	Lead Glazed Redware		Brown			1g		
170	4	Kitchen	Fragment	Ceramic	Delftware		Tan			< 1g		
170	1	Kitchen	Fragment	Ceramic	Redware		Red		No Glaze	4g		No Glaze
171		Architecture	Brick	Coarse Earthenware			Red			48g		
171		Biological	Shell	Shell			White			1654g		Many Complete Halves
171	9	Biological	Faunal	Bone			Tan			9g		
171			Charcoal				Black			3g		
171	2	Kitchen	Fragment	Glass	Curved		Clear	Body		2g		
171	1	Kitchen	Fragment	Glass	Curved		Clear	Body	Molded	7g		
171	7	Architecture	Fragment	Glass	Flat		Clear			2g		
171	3		Lithic	Lithic						7g		
171	1	Kitchen	Fragment	Ceramic	Porcelain		White	Handle		2g		
171	5	Architecture	Fragment	Iron	Cut					26g		
171	1	Architecture	Nail	Iron	Wire	Flat Head				6g		
171	10	Architecture	Fragment	Iron	Nail					94g		
171	18		Fragment	Iron	Unidentified					17g		
172		Architecture	Brick	Coarse Earthenware			Red			637g		
172		Architecture	Mortar	Mortar			White			85g		
172		Biological	Shell	Shell			White			72g		
172			Charcoal				Black			< 1g		
172	18		Lithic	Lithic						54g		
172	22	Biological	Faunal	Bone			Tan			29g		
172	36	Tobacco Pipe	Pipe	Kaolin			White	Stem		32g		
172	18	Tobacco Pipe	Pipe	Kaolin			White	Bowl		6g		
172	9	Architecture	Fragment	Iron	Wire					35g		
172	32	Architecture	Fragment	Iron	Nail					98g		
172	14		Fragment	Iron	Unidentified					110g		
172	1	Personal	jewel	Glass	jewel					1g		
172	8	Kitchen	Fragment	Glass	Curved		Clear	Body		6g		
172		Kitchen	Fragment	Glass	Curved		Olive Green	Body		< 1g		
172		Kitchen	Fragment	Glass	Curved		Light Green	Body		< 1g		

2004 Summer Ventures Excavation												
FS#	Artifact Count	Group	Class	Material	Type	Variety	Color	Element	Decoration	Weight in Grams	Size	Remarks
172	5	Architecture	Fragment	Glass	Flat		Green			< 1g		
172	29	Architecture	Fragment	Glass	Flat		Clear			11g		
172	1	Kitchen	Fragment	Ceramic	Porcelain		Blue	Body		< 1g		
172	1	Kitchen	Fragment	Ceramic	Staffordshire Slipware		Yellow	Handle		3g		
172	1	Kitchen	Fragment	Ceramic	Jackfield		Black	Body	Molded	2g		
172	2	Kitchen	Fragment	Ceramic	Jackfield		Black	Body		1g		
172	2	Kitchen	Fragment	Ceramic	Pearlware		Blue	Rim	Shell Edged	7g		
172	1	Kitchen	Fragment	Ceramic	Nottingham Stoneware		Brown	Body		< 1g		
172	1	Kitchen	Fragment	Ceramic	Nottingham Stoneware		Brown	Body	Molded	< 1g		
172	1	Kitchen	Fragment	Ceramic	Salt Glazed Stoneware	English	Brown	Body		< 1g		
172	23	Kitchen	Fragment	Ceramic	Delftware		Blue	Body		5g		
172	17	Kitchen	Fragment	Ceramic	White Salt Glazed Stoneware		White	Body		14g		
172	2	Kitchen	Fragment	Ceramic	White Salt Glazed Stoneware		White	Rim		1g		
172	2	Kitchen	Fragment	Ceramic	White Salt Glazed Stoneware		White	Body	Molded	3g		
172	1	Kitchen	Fragment	Ceramic	White Salt Glazed Stoneware		White	Handle		2g		
172	9	Kitchen	Fragment	Ceramic	Staffordshire Slipware		Polychrome	Body		22g		
172	7	Kitchen	Fragment	Ceramic	Lead Glazed Redware		Brown	Body		43g		
172	1	Kitchen	Fragment	Ceramic	Pearlware		Purple	Body	Transfer Printed	< 1g		
172	1	Kitchen	Fragment	Ceramic	Lead Glazed Coarse Earthenware		Black	Body		< 1g		
172	1	Kitchen	Fragment	Ceramic	Staffordshire Slipware		Black	Rim	Scalloped	1g		Burned
172	1	Kitchen	Fragment	Ceramic	Lead Glazed Coarse Earthenware		Black	Body		7g		Burned
172	3	Kitchen	Fragment	Ceramic	Astbury		Brown	Body		4g		Burned
172	3	Kitchen	Fragment	Ceramic	Wheildon		Brown	Body		< 1g		Burned
172	1	Kitchen	Fragment	Ceramic	Annular Ware		Brown	Body	Banded	< 1g		
172	1	Kitchen	Fragment	Ceramic	Pearlware		Blue	Body		1g		Burned
172	4	Kitchen	Fragment	Ceramic	Pearlware		White	Body		4g		
172	1	Kitchen	Fragment	Ceramic	Pearlware		White	Rim		1g		
172	6	Kitchen	Fragment	Ceramic	Creamware		White	Body		6g		
172	1	Kitchen	Fragment	Ceramic	Creamware		White	Rim		2g		
172	1	Kitchen	Fragment	Ceramic	Unidentified		Polychrome	Body		< 1g		Burned
173		Architecture	Brick	Coarse Earthenware			Red			610g		
173	1	Architecture	Brickbat	Coarse Earthenware			Red			540g	W = 95mm H = 32mm	
173		Architecture	Mortar	Mortar			Gray			24g		
173		Biological	Shell	Shell			White			98g		
173		Biological	Floral	Wood			Brown			6g		
173	12	Biological	Faunal	Bone			Tan			6g		
173	34		Lithic	Lithic						44g		
173	52	Tobacco Pipe	Pipe	Kaolin			White	Stem		42g		
173	55	Tobacco Pipe	Pipe	Kaolin			White	Bowl		19g		
173	32	Architecture	Fragment	Glass	Flat		Clear			11g		
173	1	Kitchen	Fragment	Glass	Curved		Olive Green	Bottle Seal		14g		"I. Elliot"
173	1	Kitchen	Fragment	Glass	Curved		Olive Green	Base		40g		
173	8	Kitchen	Fragment	Glass	Curved		Olive Green	Body		5g		
173	1	Kitchen	Fragment	Glass	Curved		Amber	Body		1g		
173	1	Kitchen	Fragment	Glass	Curved		Clear	Head		30g		
173	21	Kitchen	Fragment	Glass	Curved		Clear	Body		7g		
173	2	Clothing	Fragment	Copper	Button					< 1g		
173	6		Fragment	Iron	Unidentified					79g		
173	1	Architecture	Nail	Iron	Cut	Flat Head				5g		
173	80	Architecture	Fragment	Iron	Nail					303g		
173	2	Kitchen	Fragment	Ceramic	Pearlware		Blue	Rim	Shell Edged	1g		
173	1	Kitchen	Fragment	Ceramic	Jackfield		Black	Body	Molded	1g		
173	2	Kitchen	Fragment	Ceramic	Blue and Gray Rhenish Stoneware		Blue	Body		1g		
173	2	Kitchen	Fragment	Ceramic	Blue and Gray Rhenish Stoneware		Gray	Body		16g		
173	1	Kitchen	Fragment	Ceramic	Porcelain		White	Body		1g		
173	1	Kitchen	Fragment	Ceramic	Wheildon		Brown	Base	Tortoise Shell	1g		

2004 Summer Ventures Excavation												
FS#	Artifact Count	Group	Class	Material	Type	Variety	Color	Element	Decoration	Weight in Grams	Size	Remarks
173	3	Kitchen	Fragment	Ceramic	White Salt Glazed Stoneware		White	Rim		< 1g		
173	9	Kitchen	Fragment	Ceramic	White Salt Glazed Stoneware		White	Body		5g		
173	4	Kitchen	Fragment	Ceramic	Pearlware		Purple	Body	Transfer Printed	4g		
173	6	Kitchen	Fragment	Ceramic	Lead Glazed Redware		Brown	Body		16g		
173	2	Kitchen	Fragment	Ceramic	Lead Glazed Redware		Black	Body		9g		
173	3	Kitchen	Fragment	Ceramic	Lead Glazed Coarse Earthenware		Black	Body		3g		
173	45	Kitchen	Fragment	Ceramic	Delftware		Blue	Body		20g		
173	3	Kitchen	Fragment	Ceramic	Agateware		Polychrome	Body		< 1g		
173	16	Kitchen	Fragment	Ceramic	Staffordshire Slipware		Polychrome	Body		32g		
173	1	Kitchen	Fragment	Ceramic	Annular Ware		Polychrome	Body	Banded	6g		
173	1	Kitchen	Fragment	Ceramic	Staffordshire Slipware		Yellow	Body		< 1g		
173	1	Kitchen	Fragment	Ceramic	Buckleyware		Black	Body		4g		
173	5	Kitchen	Fragment	Ceramic	Whieldon		Brown	Body		14g		
173	1	Kitchen	Fragment	Ceramic	Pearlware		Blue	Body	Transfer Printed	1g		Burned
173	1	Kitchen	Fragment	Ceramic	White Salt Glazed Stoneware		White	Rim		< 1g		
173	1	Kitchen	Fragment	Ceramic	White Salt Glazed Stoneware		White	Body		< 1g		
173	1	Kitchen	Fragment	Ceramic	Ironstone		White	Rim		32g		
173	2	Kitchen	Fragment	Ceramic	Ironstone		White	Body		10g		
173	3	Kitchen	Fragment	Ceramic	Creamware		White	Rim		5g		
173	13	Kitchen	Fragment	Ceramic	Creamware		White	Body		14g		
173	8	Kitchen	Fragment	Ceramic	Pearlware		White	Body		6g		
173	1	Clothing	Button	Metal			Black			< 1g		
174	3	Biological	Faunal	Bone			Black			< 1g		Burned
173	1	Kitchen	Fragment	Ceramic	Grit Tempered Prehistoric	Cashaie	Polychrome	Body		3g		
173	1	Kitchen	Fragment	Ceramic	Lead Glazed Coarse Earthenware		Brown	Body		< 1g		
174		Architecture	Brick	Coarse Earthenware			Red			826g		
174		Architecture	Mortar				Gray			52g		
174		Biological	Shell	Shell			White			9g		
174	8	Biological	Faunal	Bone			Tan			17g		
174	15		Lithic	Lithic						94g		
174	59	Tobacco Pipe	Pipe	Kaolin			White	Stem		55g		
174	23	Tobacco Pipe	Pipe	Kaolin			White	Bowl		10g		
174	1	Kitchen	Fragment	Glass	Curved		Amber	Body		1g		
174	24	Kitchen	Fragment	Glass	Curved		Olive Green	Body		29g		
174	34	Kitchen	Fragment	Glass	Curved		Clear	Body		16g		
174	1	Kitchen	Fragment	Glass	Curved		Clear	Body	Writing	1g		"& M"
174	4	Architecture	Fragment	Glass	Flat		Light Green			2g		
174	32	Architecture	Fragment	Glass	Flat		Clear			10g		
174	74	Architecture	Fragment	Iron	Nail					232g		
174	5	Architecture	Fragment	Iron	Cut					25g		
174	2	Kitchen	Fragment	Ceramic	Pearlware		Blue	Rim	Shell Edged	< 1g		
174	1	Kitchen	Fragment	Ceramic	White Salt Glazed Stoneware		White	Handle	Molded	6g		
174	1	Kitchen	Fragment	Ceramic	Creamware		White	Handle		10g		
174	1	Kitchen	Fragment	Ceramic	Buckleyware		Black	Handle		34g		
174	1	Kitchen	Fragment	Ceramic	Soft Paste Porcelain	English	Blue	Rim		< 1g		
174	1	Kitchen	Fragment	Ceramic	Porcelain		White	Rim		< 1g		
174	2	Kitchen	Fragment	Ceramic	Jackfield		Black	Body	Molded	1g		
174	1	Kitchen	Fragment	Ceramic	Pearlware		White	Base		4g		
174	2	Kitchen	Fragment	Ceramic	Nottingham Stoneware		Brown	Body	Molded	6g		
174	3	Kitchen	Fragment	Ceramic	Nottingham Stoneware		Brown	Rim		< 1g		
174	2	Kitchen	Fragment	Ceramic	Salt Glazed Stoneware	English	Tan	Body		8g		
174	37	Kitchen	Fragment	Ceramic	Delftware		Blue	Body		19g		
174	1	Other	Slag	Slag			Black			1g		
174	21	Kitchen	Fragment	Ceramic	Staffordshire Slipware		Polychrome	Body		24g		
174	3	Kitchen	Fragment	Ceramic	Yellowware		Yellow	Body		1g		
174	12	Kitchen	Fragment	Ceramic	White Salt Glazed Stoneware		White	Body		7g		
174	1	Kitchen	Fragment	Ceramic	Creamware		Black	Body	Transfer Printed	< 1g		

2004 Summer Ventures Excavation												
FS#	Artifact Count	Group	Class	Material	Type	Variety	Color	Element	Decoration	Weight in Grams	Size	Remarks
174	1	Kitchen	Fragment	Ceramic	Annular Ware		Polychrome	Body	Cabled	< 1g		
174	1	Kitchen	Fragment	Ceramic	Pearlware		Blue	Rim	Transfer Printed	< 1g		
174	1	Kitchen	Fragment	Ceramic	Pearlware		Blue	Rim	Hand Painted	1g		Burned
174	2	Kitchen	Fragment	Ceramic	Wheildon		Brown	Body	Tortoise Shell	< 1g		
174	7	Kitchen	Fragment	Ceramic	Lead Glazed Redware		Brown	Body		20g		
174	1	Kitchen	Fragment	Ceramic	Lead Glazed Coarse Earthenware		Black	Body		< 1g		
174	2	Kitchen	Fragment	Ceramic	Lead Glazed Redware		Black	Body		7g		
174	1	Kitchen	Fragment	Ceramic	Ironstone		Green	Rim		4g		
174	1	Kitchen	Fragment	Ceramic	Staffordshire Slipware		Yellow	Body		1g		
174	1	Kitchen	Fragment	Ceramic	Staffordshire Slipware		Yellow	Rim		6g		
174	1	Kitchen	Fragment	Ceramic	Asbury		Brown	Body		< 1g		
174	1	Kitchen	Fragment	Ceramic	Ironstone		White	Rim		1g		
174	1	Kitchen	Fragment	Ceramic	Ironstone		White	Body		8g		
174	5	Kitchen	Fragment	Ceramic	Pearlware		White	Body		< 1g		
174	19	Kitchen	Fragment	Ceramic	Creamware		White	Body		14g		
174	1	Kitchen	Fragment	Ceramic	Creamware		White	Base		7g		
174	2	Kitchen	Fragment	Ceramic	Creamware		White	Rim		2g		
175		Biological	Shell	Shell			White			1258g		
175	1	Architecture	Brickatage	Coarse Earthenware			Red			226g	73mm	
175		Architecture	Brick	Coarse Earthenware			Red			58g		
175	4		Lithic	Lithic						7g		
175			Charcoal				Black			< 1g		
175	8	Biological	Faunal	Bone			Tan			8g		
175	3	Architecture	Fragment	Iron	Wire					14g		
175	8	Architecture	Fragment	Iron	Cut					30g		
175	57	Architecture	Fragment	Iron	Nail					122g		
175	8		Fragment	Iron	Unidentified					6g		
175	10	Architecture	Fragment	Glass	Flat		Clear			4g		
175	18	Kitchen	Fragment	Glass	Curved		Clear	Body		23g		
175	1	Kitchen	Fragment	Glass	Curved		Amber	Body		< 1g		
175	1	Kitchen	Fragment	Ceramic	Lead Glazed Coarse Earthenware		Black	Body		2g		
175	1	Kitchen	Fragment	Ceramic	Ironstone		White	Rim		< 1g		
175	1	Kitchen	Fragment	Ceramic	Pearlware		White	Body		< 1g		
175	1	Clothing	Fragment	Silver	Buckle		Silver			3g		
175	1	Kitchen	Fragment	Ceramic	Yellowware		Yellow	Body		9g		
175	1	Kitchen	Fragment	Ceramic	Unidentified Coarse Earthenware		Tan	Body		< 1g		
176		Architecture	Brick	Coarse Earthenware			Red			21g		
176		Biological	Shell	Shell			White			3g		
176		Architecture	Mortar	Mortar			Gray			2g		
176	5	Biological	Faunal	Bone			Tan			3g		
176			Charcoal				Black			2g		
176	10		Lithic	Lithic						5g		
176	2	Architecture	Fragment	Glass	Flat		Clear			< 1g		
176	7	Architecture	Fragment	Iron	Nail					10g		
176	2		Fragment	Iron	Unidentified					7g		
176	18	Tobacco Pipe	Pipe	Kaolin			White	Stem		14g		
176	4	Tobacco Pipe	Pipe	Kaolin			White	Bowl		2g		
176	2	Kitchen	Fragment	Ceramic	Delftware		Blue	Body		< 1g		
176	1	Kitchen	Fragment	Ceramic	Delftware		Blue	Rim		< 1g		
176	1	Kitchen	Fragment	Ceramic	White Salt Glazed Stoneware		White	Base		< 1g		
176	1	Kitchen	Fragment	Ceramic	Pearlware		White	Rim		< 1g		
176	1	Kitchen	Fragment	Ceramic	Blue and Gray Rhenish Stoneware		Gray	Body		1g		
176	3	Kitchen	Fragment	Ceramic	Lead Glazed Redware		Brown	Body		25g		
176	1	Kitchen	Fragment	Ceramic	Asbury		Brown	Body		< 1g		
176	2	Kitchen	Fragment	Ceramic	Staffordshire Slipware		Yellow	Body		< 1g		Burned
176	1	Kitchen	Fragment	Ceramic	Creamware		White	Body		< 1g		
176	1	Kitchen	Fragment	Ceramic	Prehistoric	Cashaie	Tan	Body	Fabric Impressed	30g		
177		Architecture	Brick	Coarse Earthenware			Red			19g		
177		Architecture	Mortar	Mortar			Gray			10g		
177		Biological	Shell	Shell			White			7g		
177	7		Lithic	Lithic						22g		
177			Charcoal				Black			< 1g		
177	1	Biological	Faunal	Bone			Tan			3g		

2004 Summer Ventures Excavation												
FS#	Artifact Count	Group	Class	Material	Type	Variety	Color	Element	Decoration	Weight in Grams	Size	Remarks
177	2	Architecture	Fragment	Iron	Nail					6g		
177	2	Tobacco Pipe	Pipe	Kaolin			White	Stem		1g		
177	1	Tobacco Pipe	Pipe	Kaolin			White	Bowl		< 1g		
177	3	Kitchen	Fragment	Glass	Curved		Clear	Body		1g		
177	1	Kitchen	Fragment	Glass	Curved		Olive Green	Body		< 1g		
177	4	Kitchen	Fragment	Ceramic	Delftware		Blue	Body		5g		
177	2	Kitchen	Fragment	Ceramic	White Salt Glazed Stoneware		White	Body		< 1g		
177	1	Kitchen	Fragment	Ceramic	Salt Glazed Stoneware	English	Brown	Body		8g		
177	1	Kitchen	Fragment	Ceramic	Jackfield		Black	Body		< 1g		
178		Architecture	Brick	Coarse Earthenware			Red			31g		
178		Biological	Shell	Shell			White			63g		
178		Biological	Floral	Nut Shell			Brown			< 1g		
178	6		Lithic	Lithic						6g		
178	4	Tobacco Pipe	Pipe	Kaolin			White	Stem		5g		
178	1	Arms	Fragment	Lead			Gray			7g		
178	13	Architecture	Fragment	Iron	Nail					116g		
178	2	Architecture	Fragment	Glass	Flat		Clear			1g		
178	1	Kitchen	Fragment	Glass	Curved		Clear	Body		< 1g		
178	1	Kitchen	Fragment	Ceramic	Lead Glazed Redware		Brown	Body		3g		
178	1	Kitchen	Fragment	Ceramic	White Salt Glazed Stoneware		White	Base		2g		
178	1	Kitchen	Fragment	Ceramic	White Salt Glazed Stoneware		White	Rim		1g		
178	2	Kitchen	Fragment	Ceramic	Pearlware		White	Body		< 1g		
178	1	Kitchen	Fragment	Ceramic	Agateware		Polychrome	Body		< 1g		
178	1	Kitchen	Fragment	Ceramic	Pearlware		Purple	Rim	Transfer Printed	1g		
179		Architecture	Brick	Coarse Earthenware			Red			86g		
179	4		Lithic	Lithic						6g		
179	1	Biological	Faunal	Bone			Tan			3g		
179	7	Tobacco Pipe	Pipe	Kaolin			White	Stem		7g		
179	3	Tobacco Pipe	Pipe	Kaolin			White	Bowl		1g		
179	1	Architecture	Fragment	Iron	Cut					3g		
179	9	Architecture	Fragment	Iron	Unidentified					25g		
179	1	Architecture	Fragment	Glass	Flat		Light Green			1g		
179	3	Architecture	Fragment	Glass	Flat		Clear			< 1g		
179	8	Kitchen	Fragment	Glass	Curved		Clear	Body		4g		
179	5	Kitchen	Fragment	Glass	Curved		Light Green	Body		1g		
179	2	Kitchen	Fragment	Ceramic	Staffordshire Slipware		Polychrome	Body	Combed	8g		
179	1	Kitchen	Fragment	Ceramic	Creamware		White	Base		1g		
179	1	Kitchen	Fragment	Ceramic	Creamware		White	Body		1g		
179	1	Kitchen	Fragment	Ceramic	Lead Glazed Redware		Brown	Body		< 1g		
179	1	Kitchen	Fragment	Ceramic	Lead Glazed Coarse Earthenware		Black	Base		< 1g		
179	1	Kitchen	Fragment	Ceramic	Lead Glazed Coarse Earthenware		Black	Body		2g		
179	2	Kitchen	Fragment	Ceramic	Pearlware		White	Base		5g		
179	1	Kitchen	Fragment	Ceramic	Pearlware		Purple	Body	Transfer Printed	< 1g		
179	1	Kitchen	Fragment	Ceramic	White Salt Glazed Stoneware		White	Base		2g		
179	2	Kitchen	Fragment	Ceramic	White Salt Glazed Stoneware		White	Body		< 1g		
179	1	Kitchen	Fragment	Ceramic	White Salt Glazed Stoneware		White	Rim		< 1g		
179	13	Kitchen	Fragment	Ceramic	Delftware		Blue	Body		9g		
180		Biological	Shell	Shell			White			1432g		
180		Architecture	Brick	Coarse Earthenware			Red			23g		
180	10	Biological	Faunal	Bone			Tan			54g		Some Long Bone with Cut Marks
180	1	Clothing	Button	Ceramic	4 Hole		White		Prosser	2g		
180	2	Kitchen	Fragment	Ceramic	Ironstone		White	Body		9g		
180	5	Architecture	Fragment	Glass	Flat		Clear			2g		
180	7	Kitchen	Fragment	Glass	Curved		Clear	Body		5g		
180	1	Kitchen	Fragment	Glass	Curved		Amber	Body		3g		
180	1	Kitchen	Fragment	Glass	Curved		Olive Green	Body		1g		
180	9	Architecture	Fragment	Iron	Cut					26g		
180	5	Architecture	Fragment	Iron	Wire					14g		

2004 Summer Ventures Excavation												
FS#	Artifact Count	Group	Class	Material	Type	Variety	Color	Element	Decoration	Weight in Grams	Size	Remarks
180	79	Architecture	Fragment	Iron	Nail					156g		
180	6		Fragment	Iron	Unidentified					41g		
180	1	Clothing	Button cap	Copper Alloy			Gray			< 1g		
180	1	Unidentified					Tan			< 1g		
181		Architecture	Brick	Coarse Earthenware			Red			1g		
181		Architecture	Mortar	Mortar			Gray			2g		
181	1		Lithic	Lithic						< 1g		
181			Charcoal				Black			< 1g		
182		Architecture	Brick	Coarse Earthenware			Red			436g		
182		Architecture	Mortar	Mortar			Gray			41g		
182		Biological	Shell	Shell			White			14g		
182	45	Biological	Faunal	Bone			Tan			23g		
182	10		Lithic	Lithic						106g		
182	14	Tobacco Pipe	Pipe	Kaolin			White	Stem		8g		
182	16	Tobacco Pipe	Pipe	Kaolin			White	Bowl		6g		
182	10	Architecture	Fragment	Glass	Flat		Clear			1g		
182	16	Kitchen	Fragment	Glass	Curved		Clear	Body		9g		
182	2	Kitchen	Fragment	Glass	Curved		Clear	Rim	Molded	2g		
182	2	Kitchen	Fragment	Glass	Curved		Amber	Body		4g		
182	5	Kitchen	Fragment	Glass	Curved		Olive Green	Body		9g		
182	3	Architecture	Brick	Coarse Earthenware			Gray		Glazed	5g		
182	30	Architecture	Fragment	Iron	Nail					96g		
182	9	Kitchen	Fragment	Ceramic	Delftware		Blue	Body		2g		
182	1	Kitchen	Fragment	Ceramic	Delftware		Blue	Rim		< 1g		
182	3	Kitchen	Fragment	Ceramic	Staffordshire Slipware		Polychrome	Body	Combed	1g		
182	3	Kitchen	Fragment	Ceramic	White Salt Glazed Stoneware		White	Body		1g		
182	1	Kitchen	Fragment	Ceramic	White Salt Glazed Stoneware		Blue	Rim	Scratch Blue	< 1g		
182	1	Kitchen	Fragment	Ceramic	White Salt Glazed Stoneware		Blue	Body	Scratch Blue	< 1g		
182	2	Kitchen	Fragment	Ceramic	Nottingham		Brown	Body		< 1g		
182	1	Kitchen	Fragment	Ceramic	Porcelain		White	Base		1g		
182	1	Kitchen	Fragment	Ceramic	Agateware		Polychrome	Body		< 1g		
182	1	Kitchen	Fragment	Ceramic	Lead Glazed Redware		Black	Body		2g		
182	1	Kitchen	Fragment	Ceramic	Pearlware		Purple	Body	Transfer Printed	< 1g		
182	1	Kitchen	Fragment	Ceramic	Astbury		Polychrome	Body		< 1g		
182	1	Kitchen	Fragment	Ceramic	Ironstone		White	Rim		< 1g		
182	1	Kitchen	Fragment	Ceramic	Agateware		Polychrome	Body	Unglazed	< 1g		
183		Architecture	Brick	Coarse Earthenware			Red			8g		
183		Architecture	Mortar	Mortar			Gray			4g		
183	1	Tobacco Pipe	Pipe	Kaolin			White	Stem		< 1g	4/64	
184		Architecture	Brick	Coarse Earthenware			Red			53g		
184	1		Fragment	Iron	Unidentified					3g		
184	3	Tobacco Pipe	Pipe	Kaolin			White	Stem		3g		
184	1	Tobacco Pipe	Pipe	clay			Tan	Stem		< 1g		
184	1	Architecture	Fragment	Glass	Flat		Light Green			< 1g		
184	4	Architecture	Fragment	Glass	Curved		Clear	Body		5g		
184	1	Kitchen	Fragment	Ceramic	Delftware		Blue	Body		< 1g		
184	3	Kitchen	Fragment	Ceramic	Pearlware		White	Body		3g		
184	1	Kitchen	Fragment	Ceramic	Creamware		White	Body		< 1g		
184	1	Kitchen	Fragment	Ceramic	White Salt Glazed Stoneware		White	Body		< 1g		
185		Architecture	Brick	Coarse Earthenware			Red			60g		
185		Architecture	Mortar	Mortar			Gray			11g		
185	1		Lithic	Lithic						< 1g		
185	1	Biological	Floral	Nut Shell			Brown			< 1g		
185		Biological	Floral							< 1g		Bark?
185	1	Tobacco Pipe	Pipe	Kaolin			White	Bowl		< 1g		
185	5		Fragment	Iron	Unidentified					5g		

2005 Historic Bath Survey												
ACC-FS #	Artifact Count	Group	Class	Material	Type	Variety	Color	Element	Decoration	Weight in Grams	Dimensions	Remarks
1648-1	2	Kitchen	Fragment	Glass	Curved		Amber					Bottle
1648-1	2	Architecture	Brick	Coarse Earthenware						1.84 g		
1648-1	1	Architecture	Fragment	Iron	Unidentified							Corroded
1648-1	4	Biological	Shell	Shell								
1648-2	1		Unidentified	Plastic			Blue					
1648-2	1	Biological	Shell	Shell								
1648-2	2	Architecture	Fragment	Glass	Flat		Aqua					Window with some Bubbles in the Glass
1648-2	1		Fragment	Glass			Clear					
1648-2	8	Architecture	Brick	Coarse Earthenware			Red			6.95 g		
1648-2	10 +	Architecture	Fragment	Iron	Unidentified							Corroded
1648-3	100 +	Architecture	Brick	Coarse Earthenware			Red			64.78 g		
1648-3	1	Architecture	Fragment	Iron	Unidentified							Corroded
1648-3	1	Architecture	Fragment	Glass	Flat		Aqua					Window
1648-3	2	Kitchen	Fragment	Ceramic	Black Lead Glazed Coarse Earthenware		Black					
1648-3	1		Lithic	Lithic								
1648-4	1	Architecture	Fragment	Glass	Flat		Aqua					Window
1648-4	2	Tobacco Pipe	Pipe	Kaolin				Bowl				"RT" Incised on One Fragment
1648-4	1	Kitchen	Cap	Aluminum and Plastic	Beer Bottle cap		Gold		Falstaff logo			Falstaff Beer Bottle cap
1648-4	75 +	Architecture	Brick	Coarse Earthenware			Red			63.93 g		
1648-4	5	Architecture	Fragment	Iron								Corroded Iron Fragment
1648-4	1		Lithic	Lithic								
1648-4	1	Kitchen	Fragment	Ceramic	Pearlware		Purple		Transfer Printed			
1648-4	1	Kitchen	Fragment	Ceramic	Salt Glazed Stoneware		Brown					
1648-4	1	Kitchen	Fragment	Ceramic	Brown Lead Glazed Coarse Earthenware		Brown		modded and punctated			
1648-4	1	Kitchen	Fragment	Ceramic	Pearlware		Polychrome		Dendritic pattern Annular Mocha Ware			
1648-4	1	Kitchen	Fragment	Ceramic	Unidentified Stoneware		Buff Paste Red Glaze		Albany slip (Black)			
1648-4	1	Kitchen	Fragment	Ceramic	Delftware		Blue		Hand Painted			
1648-4	1	Kitchen	Fragment	Ceramic	Staffordshire Slipware		Yellow					
1648-5	2	Tobacco Pipe	Pipe	Kaolin				Bowl				
1648-5	1	Clothing	Button	Copper	Saudered eye							
1648-5	50 +	Architecture	Brick	Coarse Earthenware			Orange			48.48 g		
1648-5	5	Architecture	Fragment	Iron								Corroded Iron Fragment
1648-5	2	Architecture	Fragment	Glass	Flat		Aqua					Window
1648-5	7		Lithic	Lithic								
1648-5	8	Biological	Shell	Shell								
1648-5	1	Kitchen	Fragment	Ceramic	Porcelain		White					
1648-5	1	Kitchen	Fragment	Ceramic	Staffordshire Slipware		Polychrome		Combed			
1648-5	2	Kitchen	Fragment	Ceramic	Unidentified Coarse Earthenware		White		Tin Enamel			One is just Paste Fragment, maybe Delftware
1648-5	1	Kitchen	Fragment	Ceramic	Pearlware		Green		Transfer Printed			Possible Floral Decoration
1648-5	1	Kitchen	Fragment	Ceramic	Delftware		Blue		Hand Painted			
1648-5	1	Kitchen	Fragment	Ceramic	Brown Lead Glazed Coarse Earthenware		Brown					
1648-5	1	Kitchen	Fragment	Ceramic	Black Lead Glazed Coarse Earthenware		Black					
1648-6	50+	Architecture	Brick	Coarse Earthenware			Red			185.1 g		One Larger Piece of Brick
1648-6	1	Tobacco Pipe	Pipe	Kaolin				Stem			4/64	
1648-6	1	Architecture	Fragment	Glass	Flat		Aqua					Window with Faint Iridescent Tint
1648-6	11		Lithic	Lithic								
1648-6	20+	Biological	Shell	Shell								

2005 Historic Bath Survey												
ACC-FS #	Artifact Count	Group	Class	Material	Type	Variety	Color	Element	Decoration	Weight in Grams	Dimensions	Remarks
1648-6	1	Kitchen	Fragment	Ceramic	Brown Lead Glazed Redware		Brown	Rim or Handle				
1648-6	10	Architecture	Mortar	Shell Based Mortar			White			69.03 g		Older
1648-6	50+	Architecture	Mortar	Mortar			White			194.9 g		More Recent than Shell Based Mortar
1648-7	3	Architecture	Mortar	Mortar			White			7.37 g		
1648-7	25+	Architecture	Brick	Coarse Earthenware			Orange			36.43 g		
1648-7	2	Architecture	Fragment	Iron	Unidentified							Corroded Iron Fragment
1648-7	50+	Biological	Shell	Shell								Small Shell Fragment
1648-7	1		Lithic	Lithic								
1648-7	1	Kitchen	Fragment	Ceramic	Whiteware		White					
1648-31	30+	Architecture	Brick	Coarse Earthenware			Orange			37.7 g		
1648-31	9	Biological	Shell	Shell								
1648-31	1	Architecture	Fragment	Glass	Flat		Aqua					
1648-31	1	Architecture	Fragment	Glass	Flat		Aqua		Molded			
1648-31	1	Kitchen	Fragment	Glass	Curved		White					
1648-31	3	Kitchen	Fragment	Glass	Curved		Amethyst					Solarized
1648-31	1	Tobacco Pipe	Pipe	Kaolin								
1648-31	3	Architecture	Screw / Nail	Iron	Unidentified							Corroded
1648-31	1		Lithic	Lithic								
1648-31	1	Kitchen	Fragment	Ceramic	Staffordshire Slipware		Polychrome					
1648-31	1	Kitchen	Fragment	Ceramic	Unidentified Refined Earthenware		Brown					
1648-31	1	Kitchen	Fragment	Ceramic	Pearlware		White					
1648-31	1	Kitchen	Fragment	Ceramic	Unidentified Refined Earthenware		Brown		Lead Glazed			
1648-31	1	Kitchen	Fragment	Ceramic	Unidentified Refined Earthenware		White					
1648-31	1	Kitchen	Fragment	Ceramic	Whieldon ware		Polychrome		"Clouded ware"			
1648-31	1	Kitchen	Fragment	Ceramic	Unidentified Refined Earthenware		Orange		Lead Glazed			
1648-32	50+	Architecture	Brick	Coarse Earthenware			Orange			41.82 g		
1648-32	1	Kitchen	Fragment	Glass	Curved, Square		Aqua					"34" on One side Bottle Base (medicine Bottle?)
1648-32	1	Architecture	Fragment	Glass	Flat		Aqua					
1648-32	2		Fragment	Glass			Aqua					
1648-32	4	Biological	Shell	Shell								
1648-32	9	Architecture	Fragment	Iron	Unidentified							Corroded
1648-32	4		Lithic	Lithic								
1648-32	2		Charcoal	Charcoal								
1648-32	3	Architecture	Fragment	Shingle	Unidentified							
1648-32	1	Kitchen	Fragment	Ceramic	Pearlware		White	Foot Ring				
1648-32	2	Kitchen	Fragment	Ceramic	Pearlware		Purple		Transfer Printed			
1648-32	1	Kitchen	Fragment	Ceramic	Pearlware		White					
1648-32	1	Kitchen	Fragment	Ceramic	Brown Lead Glazed Coarse Earthenware		Brown					
1648-32	1	Kitchen	Fragment	Ceramic	Delftware		Light Blue					Glaze Fragment
1648-32	1	Kitchen	Fragment	Ceramic	Unidentified Refined Earthenware		Cream					
1648-32	1	Kitchen	Fragment	Ceramic	Salt-Glazed Stoneware		White		Dot, Diaper & Basket			
1648-33	7	Architecture	Brick	Coarse Earthenware			Orange		One Fragment is Glazed	19.56 g		
1648-33	1	Biological	Shell	Shell								
1648-33	10+	Architecture	Nail	Iron	Unidentified							Corroded
1648-33	1	Kitchen	Fragment	Glass	Curved		Amethyst		Molded			Solarized Bottle Rim
1648-33	1	Kitchen	Fragment	Ceramic	Pearlware		Blue		Hand Painted			
1648-34	3	Architecture	Brick	Coarse Earthenware			Orange			6.38 g		
1648-34	4	Biological	Shell	Shell								
1648-34	1	Architecture	Fragment	Iron								
1648-34	1	Kitchen	Fragment	Glass	Curved		Clear					

2005 Historic Bath Survey												
ACC-FS #	Artifact Count	Group	Class	Material	Type	Variety	Color	Element	Decoration	Weight in Grams	Dimensions	Remarks
1648-34	1	Architecture	Fragment	Glass	Flat		Aqua					
1648-34	1		Charcoal	Charcoal								
1648-34	1	Kitchen	Cap	Metal	Bottle cap							
1648-34	1	Kitchen	Fragment	Ceramic	Unidentified Stoneware		Brown Paste Black Glaze		Lead Glazed			
1648-34	1	Kitchen	Fragment	Ceramic	Salt-Glazed Stoneware		White					
1648-34	1	Kitchen	Fragment	Ceramic	Unidentified Refined Earthenware		White					
1648-35	8	Architecture	Brick	Coarse Earthenware			Orange			8.22 g		
1648-35	10+	Biological	Shell	Shell								
1648-35	6	Architecture	Nail	Iron	Unidentified							Corroded
1648-35	1	Architecture	Nail	Metal	Wire							
1648-35	1	Kitchen	Fragment	Glass	Curved		Clear					
1648-35	1	Activities	Fragment	Glass	Marble		Polychrome					
1648-36	3	Biological	Shell	Shell								
1648-36	2	Architecture	Fragment	Fossilized Shell/Concrete						10.21 g		Commonly used in utility trenches
1648-37	8	Biological	Shell	Shell								
1648-37	3	Architecture	Brick	Coarse Earthenware			Brown			1.98 g		
1648-37	1	Kitchen	Fragment	Styrofoam								
1648-38	9	Architecture	Brick	Coarse Earthenware			Red			7.37 g		
1648-38	15+	Architecture	Fragment	Iron	Unidentified							Corroded
1648-38	1	Kitchen	Fragment	Ceramic	Unidentified Coarse Earthenware		Orange		Lead Glazed			
1648-38	1	Kitchen	Fragment	Ceramic	Pearlware		Blue		Transfer Printed			Scenic Design?
1648-38	1	Kitchen	Fragment	Ceramic	Rhenish Stoneware	German	Blue & Gray	Rim	Salt-Glazed			
1648-38	15+	Architecture	Brick	Coarse Earthenware			Red			14.03 g		
1648-38	3	Architecture	Fragment	Iron	Unidentified							Corroded
1648-38	2	Tobacco Pipe	Pipe	Kaolin							5/64	
1648-38	3	Architecture	Fragment	Glass	Flat		Aqua					Window
1648-38	1	Kitchen	Fragment	Glass	Curved		Aqua					
1648-38	1	Kitchen	Fragment	Ceramic	Pearlware		Purple	Rim	Transfer Printed			
1648-38	1	Kitchen	Fragment	Ceramic	Bisque		Orange					No Glaze
1648-38	1	Kitchen	Fragment	Ceramic	Brown Lead Glazed Redware		Brown					
1648-38	1	Kitchen	Fragment	Ceramic	Unidentified Refined Earthenware		White					
1648-39	20+	Architecture	Brick	Coarse Earthenware			Orange			29.34 g		
1648-39	2	Architecture	Fragment	Shingle+E645			Black					
1648-39	2	Biological	Shell	Shell								
1648-39	3		Lithic	Lithic								
1648-39	4	Kitchen	Fragment	Glass	Curved		Olive Green					
1648-39	3	Architecture	Fragment	Glass	Flat		Aqua					
1648-39	1	Kitchen	Fragment	Glass	Curved		Amethyst					Solarized
1648-39	5+	Architecture	Fragment	Iron	Unidentified							Corroded
1648-39	1	Kitchen	Fragment	Ceramic	Pearlware		Purple		Transfer Printed			
1648-39	1	Kitchen	Fragment	Ceramic	Brown Lead Glazed Redware		Brown					
1648-39	2	Kitchen	Fragment	Ceramic	Unidentified Refined Earthenware		White					
1648-39	1	Kitchen	Fragment	Ceramic	Brown Lead Glazed Coarse Earthenware		Brown					Burned?
1648-39	2	Kitchen	Fragment	Ceramic	Salt-Glazed Stoneware		White	Spout				Small Curved Rim Fragment - maybe from spout
1648-39	1	Kitchen	Fragment	Ceramic	Delftware		White					
1648-60	10+	Architecture	Brick	Coarse Earthenware			Red			25.66 g		
1648-60	3	Architecture	Fragment	Glass	Flat		Aqua					
1648-60	2	Architecture	Fragment	Iron	Unidentified							Corroded
1648-60	1	Biological	Shell	Shell								
1648-60	1	Kitchen	Fragment	Ceramic	Bisque		Orange					No Glaze
1648-60	1	Kitchen	Fragment	Ceramic	Staffordshire Slipware		Yellow					
1648-60	1	Kitchen	Fragment	Ceramic	Black Lead Glazed Coarse		Black					

2005 Historic Bath Survey												
ACC-FS #	Artifact Count	Group	Class	Material	Type	Variety	Color	Element	Decoration	Weight in Grams	Dimensions	Remarks
					Earthenware							
1648-61	3	Architecture	Brick	Coarse Earthenware						8.08 g		
1648-61	1	Architecture	Fragment	Glass	Flat		Aqua					Window
1648-61	10+	Biological	Shell	Shell								
1648-61	3	Architecture	Fragment	Iron	Unidentified							Corroded
1648-62	3	Architecture	Brick	Coarse Earthenware			Red			2.41 g		
1648-62	1	Architecture	Fragment	Iron	Unidentified							Corroded
1648-62	1	Kitchen	Fragment	Ceramic	Whiteware		White					
1648-62	1	Kitchen	Fragment	Ceramic	Pearlware		Blue		Blue Shell-Edged			
1648-62	1	Kitchen	Fragment	Ceramic	Pearlware		Blue		Hand Painted			
1648-63	1	Architecture	Brick	Coarse Earthenware			Red			3.4 g		
1648-63	1	Kitchen	Fragment	Ceramic	Pearlware		Purple		Transfer Printed			
1648-63	1	Architecture	Fragment	Glass	Flat		Clear					
1648-63	5	Architecture	Fragment	Iron	Unidentified							Corroded
1648-64	5	Architecture	Brick	Coarse Earthenware			Orange			4.82 g		
1648-64	1	Kitchen	Fragment	Metal	Foil / Sheet Fragment							
1648-64	15	Architecture	Nail	Iron	Unidentified							Corroded
1648-64	1	Kitchen	Fragment	Glass	Curved		Clear					
1648-64	2	Kitchen	Fragment	Glass	Curved		Olive Green					
1648-64	1	Kitchen	Fragment	Ceramic	Rhenish Stoneware	German	Blue & Gray		Incised			
1648-65	4	Biological	Shell	Shell								
1648-65	1	Biological	Faunal	Shark Tooth								
1648-65	1	Kitchen	Fragment	Glass	Curved		Clear					
1648-65	1	Architecture	Fragment	Iron	Corroded strap with bolt in it							
1648-65	1	Architecture	Fragment	Rust			Yellow					
1648-66	2	Biological	Shell	Shell								
1648-66	1	Architecture	Fragment	Fossilized Shell/Concrete						15.87 g		Commonly used in utility trenches
1648-67	7	Architecture	Brick	Coarse Earthenware			Red			13.18 g		
1648-67	1	Kitchen	Fragment	Glass	Curved		Amethyst					Solarized
1648-67	3	Architecture	Fragment	Iron	Unidentified							Corroded
1648-67	1	Kitchen	Fragment	Ceramic	Pearlware		Purple		Transfer Printed			
1648-67	1	Kitchen	Fragment	Ceramic	Pearlware		White					
1648-68	3	Architecture	Nail	Iron	Unidentified							
1648-68	1	Biological	Shell	Shell								
1648-68	1	Architecture	Brick	Coarse Earthenware	Tile or Pipe Fragment					5.67 g		
1648-69	4	Biological	Shell	Shell								
1648-69	1	Kitchen	Fragment	Glass	Curved		Amethyst					Solarized
1648-69	1	Kitchen	Fragment	Glass	Curved		Emerald Green					Spirit Bottle Base with Bubbles
1648-69	1	Kitchen	Fragment	Ceramic	Unidentified Refined Earthenware		White					
1648-69	3	Architecture	Brick	Coarse Earthenware			Orange			15.17 g		
1648-70	10	Architecture	Brick	Coarse Earthenware			Orange			6.66 g		
1648-70	1	Architecture	Fragment	Iron	Unidentified							Corroded
1648-70	3			Lithic								
1648-70	3	Kitchen	Fragment	Glass	Curved		Amethyst					Solarized
1648-70	1	Architecture	Fragment	Glass	Flat		Aqua					Window
1648-70	1	Kitchen	Fragment	Glass	Curved		White		Milk Glass			
1648-70	1	Kitchen	Fragment	Ceramic	Pearlware		Cream & Purple	Rim	Transfer Printed			
1648-112	5	Biological	Shell	Shell								
1648-112	3	Kitchen	Fragment	Glass	Curved		Clear					
1648-112	18	Architecture	Brick	Coarse Earthenware			Red			205.4 g		
1648-112	20+	Architecture	Fragment	Iron	Unidentified							Corroded
1648-112	1	Architecture	Nail	Iron	Cut							
1648-112	7	Architecture	Nail	Iron	Unidentified							Corroded
1648-112	1	Architecture	Nail	Iron	Wire							
1648-113	2	Architecture	Fragment	Iron	Unidentified							Corroded

2005 Historic Bath Survey												
ACC-FS #	Artifact Count	Group	Class	Material	Type	Variety	Color	Element	Decoration	Weight in Grams	Dimensions	Remarks
1648-113	1	Kitchen	Fragment	Ceramic	Pearlware		Purple		Transfer Printed			
1648-113	1	?	Fragment	Plastic			Red					
1648-113	7	Architecture	Brick	Coarse Earthenware			Red			3.7 g		
1648-113	1		Lithic	Lithic								
1648-114	75+	Architecture	Brick	Coarse Earthenware			Red			56.6 g		
1648-114	5+	Architecture	Fragment	Iron	Unidentified							Corroded
1648-114	1	Kitchen	Fragment	Glass	Curved		Amber					Bottle
1648-114	1	Kitchen	Fragment	Glass	Curved		Clear					Bottle
1648-114	1	Architecture	Fragment	Glass	Flat		Aqua					
1648-114	1	Architecture	Fragment	Glass	Flat		Green					
1648-114	1	?	Fragment	Plastic			Polychrome					
1648-114	1	?	Fragment	Plastic	Sheet Fragment		Clear					
1648-114	1	Kitchen	Fragment	Ceramic	Pearlware		Brown		Hand Painted, Polychrome (Early)			Brown flower Painted on it
1648-114	2	Kitchen	Fragment	Ceramic	Salt-Glazed Stoneware		White					
1648-115	25+	Architecture	Brick	Coarse Earthenware			Red			851.5 g		
1648-115	1	Biological	Shell	Shell								
1648-115	1	Architecture	Nail	Iron	Unidentified							Corroded
1648-115	5+	Architecture	Mortar	Mortar			White			39.5 g		
1648-115	1	?	Fragment	Plastic			Purple					
1648-115	3	Kitchen	Fragment	Glass	Curved		Clear		Scalloped Rim on 1 Fragment			
1648-115	1	Architecture	Fragment	Glass	Flat		Aqua					Window
1648-115	1	Kitchen	Fragment	Glass	Curved		Clear					Foggy - Burnt
1648-116	10+	Architecture	Brick	Coarse Earthenware			Orange			119 g		
1648-116	1	Architecture	Nail	Iron	Unidentified							Corroded
1648-116	5	Architecture	Fragment	Iron	Unidentified							Corroded
1648-116	1	Architecture	Fragment	Glass	Flat		Clear					Window
1648-116	1	Kitchen	Fragment	Ceramic	Unidentified Coarse Earthenware		Polychrome					
1648-116	1	Kitchen	Fragment	Ceramic	Unidentified Coarse Earthenware		Brown	Rim	Glaze looks sponged or spattered			
1648-117	1	Architecture	Brick	Coarse Earthenware			Orange			1.7 g		
1648-117	2	Kitchen	Fragment	Glass	Curved		Amethyst					Solarized
1648-117	1	Kitchen	Fragment	Glass	Curved		Clear					Window
1648-117	6	Architecture	Fragment	Iron	Flat		Clear					Corroded
1648-117	10+	Architecture	Nail	Iron	Unidentified							Corroded
1648-117	1	Kitchen	Fragment	Ceramic	Staffordshire slipware		Polychrome					
1648-118	15	Architecture	Fragment	Fossilized Shell/Concrete								Commonly used in utility trenches
1648-118	2	Architecture	Brick	Coarse Earthenware			Orange			3.4 g		
1648-118	2	Architecture	Brick	Coarse Earthenware			Black			10.2 g		Burnt Brick
1648-118	1	Kitchen	Wrapper	Plastic			White					
1648-118	1	Architecture	Fragment	Iron	Unidentified							Corroded
1648-118	1	Kitchen	Fragment	Glass	Curved		Light Emerald Green					Bottle
1648-119	1	?	License Plate	Metal	License Plate		Blue and Yellow					NC Plate # c-1756 (?) NC Dept. of Con. + Dev.
1648-119	10+	Architecture	Brick	Coarse Earthenware			Orange			21.4 g		
1648-119	1	Architecture	Fragment	Copper	Wire							
1648-119	2	Architecture	Fragment	Fossilized Shell/Concrete								Commonly used in utility trenches
1648-119	2	Biological	Shell	Shell								
1648-119	3	?	Fragment	Plastic	Unidentified							
1648-119	1	Kitchen	Fragment	Aluminum	Unidentified							
1648-119	2	Kitchen	Fragment	Glass	Curved		Emerald Green					
1648-119	2	Architecture	Fragment	Glass	Flat		Aqua					Window
1648-119	2	Architecture	Fragment	Glass	Flat		Olive Green					Window
1648-119	1	Kitchen	Fragment	Glass	Curved		Clear					Burnt Bottle

2005 Historic Bath Survey												
ACC-FS #	Artifact Count	Group	Class	Material	Type	Variety	Color	Element	Decoration	Weight in Grams	Dimensions	Remarks
1648-119	48	Kitchen	Fragment	Glass	Curved		Clear					Many appear to be from same vessel Bottle
1648-119	3	Biological	Faunal	Bone	Unidentified							
1648-119	3	?	Fragment	Metal (lead?)	Unidentified							
1648-119	4	?	Fragment	Plastic	Unidentified		Polychrome					
1648-119	1	?	Fragment	Metal	Unidentified							looks like a jack (children's game Piece)
1648-119	3	?	Fragment	Unidentified	Unidentified							
1648-119	100+	Architecture	Nail	Iron	Unidentified							Corroded
1648-119	2	Architecture	Fragment	Unidentified (plaster?)	Unidentified							
1648-119	25		Charcoal	Charcoal			Black					
1648-119	1	Kitchen	Fragment	Ceramic	Whiteware		White	Rim	Gold Gilded Over Glaze			Gold flowers
1648-119	1	Kitchen	Fragment	Ceramic	Whiteware		White	Foot Ring	Gold Gilded Over Glaze			
1648-119	1	Kitchen	Fragment	Ceramic	Whiteware		White		Gold Gilded Over Glaze			
1648-119	4	Kitchen	Fragment	Ceramic	Unidentified Porcelain		White					likely a modern European type
1648-119	1	Kitchen	Fragment	Ceramic	Unidentified Porcelain		White	Foot Ring				likely a modern European type
1648-119	1	Kitchen	Fragment	Ceramic	Pearlware		Polychrome		Banded Annular Ware			
1648-119	3	Architecture	Object and Screws	Metal	Unidentified							Corroded
1648-120	10	Kitchen	Fragment	Glass	Curved		Clear					
1648-120	1	Architecture	Fragment	Glass	Flat		Aqua					
1648-120	13	Architecture	Fragment	Mortar			Gray			98.4 g		
1648-120	9	Architecture	Fragment	Fossilized Shell/Concrete			Gray			98.2 g		Commonly used in utility trenches
1648-120	20	Architecture	Brick	Coarse Earthenware			Orange			119.4 g		
1648-120	15+	Biological	Shell	Shell								
1648-120	20+	Architecture	Nail	Iron	Unidentified							Corroded
1648-120	1	?	Fragment	Plastic	Unidentified		White					
1648-120	1	Clothing	Button	Unidentified (cork?)	Unidentified		White					
1648-120	1	?		Metal (lead?)	Unidentified							Object
1648-121	1	Kitchen	Fragment	Glass	Curved		Blue					
1648-121	4	Architecture	Brick	Coarse Earthenware			Orange			29.7 g		
1648-121	2	Architecture	Nail	Iron	Cut							Corroded
1648-121	1	Architecture	Nail	Iron	Wire							Corroded
1648-121	10+	Architecture	Fragment	Iron	Unidentified							Corroded
1648-121	50+	Architecture	Mortar	Mortar			Gray			158.8 g		
1648-122	6	Architecture	Brick	Coarse Earthenware			Orange			2.3 g		
1648-122	1	Activities	Bead	Glass	Unidentified		Light Blue					
1648-122	1	?	Fragment	Lead								
1648-122	1	?	Fragment	Metal	Unidentified							Maybe the top of a shotgun Shell
1648-122	2	Architecture	Fragment	Glass	Flat		Aqua					Window
1648-122	1	Kitchen	Fragment	Glass	Curved		Amethyst					Solarized
1648-122	1	Architecture	Fragment	Glass	Flat		Clear					Window
1648-122	1	Kitchen	Fragment	Glass	Curved		Clear					
1648-122	5	Architecture	Nail	Iron	Unidentified							Corroded
1648-122	2	Architecture	Nail	Iron	Cut							Corroded
1648-122	2	Architecture	Nail	Iron	Wire							Corroded
1648-122	20+	Architecture	Fragment	Iron	Unidentified							Corroded
1648-122	1	Kitchen	Fragment	Ceramic	Pearlware		Blue	Rim	Edged			
1648-122	1	Kitchen	Fragment	Ceramic	Unidentified Refined Earthenware		White					
1648-123	30+	Architecture	Fragment	Iron	Unidentified							Corroded
1648-123	1	Biological	Shell	Shell								

2005 Historic Bath Survey												
ACC-FS #	Artifact Count	Group	Class	Material	Type	Variety	Color	Element	Decoration	Weight in Grams	Dimensions	Remarks
1648-123	1		Charcoal	Charcoal			Black			1.3 g		
1648-123	4	Kitchen	Fragment	Glass	Curved		Amber					Bottle
1648-123	3	Kitchen	Fragment	Glass	Curved		Aqua					
1648-123	1	Architecture	Fragment	Glass	Flat		Aqua					Window
1648-123	2	Kitchen	Fragment	Glass	Curved		Amethyst					Solarized
1648-123	75+	Architecture	Brick	Coarse Earthenware			Orange			221.0 g		
1648-123	1	Kitchen	Fragment	Ceramic	Brown Lead Glazed Redware		Brown					
1648-123	3	Kitchen	Fragment	Ceramic	Unidentified Refined Earthenware		White					
1648-123	1	Kitchen	Fragment	Ceramic	Unidentified Refined Earthenware		White	Rim				
1648-124	5	Architecture	Brick	Coarse Earthenware			Orange			1.9 g		
1648-124	5		Charcoal	Charcoal			Black			11.8 g		
1648-124	25+	Architecture	Fragment	Fossilized Shell/Concrete						110.5 g		Commonly used in utility trenches
1648-124	2	Kitchen	Fragment	Plastic	Bottle Cap Fragment							
1648-125	25+	Architecture	Brick	Coarse Earthenware			Orange			27.9 g		
1648-125	1	Architecture	Fragment	Glass	Flat		Aqua					Window
1648-125	3	Biological	Shell	Shell								
1648-125	1	Biological	Faunal	Bone	Unidentified							
1648-125	1	Activities	Fragment	Glass	Bead Fragment		White					
1648-125	6	Kitchen	Fragment	Ceramic	Bisque		Orange Paste					No Glaze
1648-125	1	Kitchen	Fragment	Ceramic	Brown Lead Glazed Redware		Brown					
1648-125	3		Charcoal	Charcoal						1.2 g		
1648-125	1	Architecture	Nail	Iron	Wire							Corroded
1648-125	3	Architecture	Nail	Iron	Cut							Corroded
1648-125	3	Architecture	Nail	Iron	Unidentified							Corroded
1648-125	1	Architecture	Fragment	Iron	Unidentified							Corroded
1648-125	1	?	Fragment	Lead	Unidentified							Corroded with White dust on it
1648-126	6	Architecture	Mortar	Mortar			White			27.3 g		
1648-126	6	Architecture	Brick	Coarse Earthenware			Orange			23.1 g		
1648-126	1	Architecture	Fragment	Fossilized Shell/Concrete						10.9 g		Commonly used in utility trenches
1648-126	1	Biological	Shell	Shell								
1648-126	1	Architecture	Fragment	Glass	Flat		Aqua					Window
1648-126	2	Architecture	Nail	Iron	Cut							Corroded
1648-126	5	Architecture	Fragment	Iron	Unidentified							Corroded
1648-127	11	Architecture	Fragment	Fossilized Shell/Concrete						145.6 g		
1648-127	3	Architecture	Nail	Iron	Cut							Corroded
1648-127	7	Architecture	Nail	Iron	Unidentified							
1648-127	10+	Architecture	Fragment	Iron	Unidentified							Corroded
1648-127	1	Architecture	Fragment	Glass	Flat		Aqua					Window
1648-127	1	Kitchen	Fragment	Glass	Curved		Clear					Bottle
1648-127	5	Architecture	Brick	Coarse Earthenware			Orange			5.3 g		
1648-127	15	Kitchen	Fragment	Ceramic	Coarse Earthenware Pipe		Red			3.24 lbs (1470 g)		Portions of a large pipe, possibly for water/sewer
1648-128	7	Architecture	Fragment	Fossilized Shell/Concrete						184.6 g		
1648-128	1		Charcoal	Charcoal								
1648-128	1	?	Fragment	Rubber	Unidentified		Black					
1648-128	1	?	Fragment	Lead	Unidentified							
1648-128	7	Architecture	Brick	Coarse Earthenware			Orange			17.9 g		
1648-128	1	Biological	Shell	Shell								
1648-128	3	?	Fragment	Aluminum	Unidentified							
1648-128	1	Kitchen	Fragment	Glass	Curved		Clear					Melted / Burnt Medicine Bottle
1648-128	9	Kitchen	Fragment	Glass	Curved		Clear					Bottle
1648-128	1	Kitchen	Fragment	Glass	Slightly Curved		Yellowish Olive Green					

2005 Historic Bath Survey												
ACC-FS #	Artifact Count	Group	Class	Material	Type	Variety	Color	Element	Decoration	Weight in Grams	Dimensions	Remarks
1648-128	1	Architecture	Fragment	Glass	Flat		Clear					Window
1648-128	2	Kitchen	Fragment	Ceramic	Lead Glazed Redware		Brown		Sliptrailed			Slip Design eroded away with Brown glaze still on
1648-128	3	Kitchen	Fragment	Ceramic	Whiteware		White					
1648-128	1	Kitchen	Fragment	Ceramic	Whiteware		White	Rim	Scalloped Rim			
1648-128	1	Kitchen	Fragment	Ceramic	Whiteware		White	Rim	Feathered Rim			
1648-128	20+	Architecture	Fragment	Iron	Unidentified							Corroded
1648-128	2	Architecture	Nail	Iron	Wire							Corroded
1648-128	4	Architecture	Nail	Iron	Cut							Corroded
1648-128	13	Architecture	Nail	Iron	Unidentified							Corroded
1648-128	1	Architecture	Nail	Metal	Cut							Maybe Lead
1648-129	4	Architecture	Brick	Coarse Earthenware			Orange			14.9 g		
1648-129	1		Lithic	Lithic								Water worn cobble
1648-129	9		Charcoal	Charcoal								
1648-129	5	Biological	Shell	Shell								
1648-129	1	Architecture	Fragment	Glass	Flat		Clear					Window
1648-129	2	Kitchen	Fragment	Glass	Curved		Clear					Bottle
1648-129	2	?	Fragment	Plastic			Brown and White					
1648-129	2	Kitchen	Fragment	Ceramic	Unidentified Refined Earthenware		White					
1648-129	2	?	Fragment	Metal (copper or Tin?)	Bale Seal Fragment							Connect. One Fragment has man's head, other has woman's
1648-129	1		Lithic	Lithic								Maybe petrified wood, porous but not Bone
1648-129	3	Architecture	Nail	Iron	Cut							Corroded
1648-129	8	Architecture	Nail	Iron	Unidentified							Corroded
1648-129	30+	Architecture	Fragment	Iron	Unidentified							Corroded
1648-130	5	Architecture	Brick	Coarse Earthenware			Orange			27.2 g		
1648-130	5	Kitchen	Fragment	Glass	Curved		Red					
1648-130	1	Kitchen	Fragment	Glass	Curved		White		Milk Glass			
1648-130	1	Kitchen	Fragment	Glass	Curved		Emerald Green		Relief Design (Flowers and Dots)			
1648-130	2	Architecture	Fragment	Glass	Flat		Aqua					Window
1648-130	1	Kitchen	Fragment	Glass	Curved		Clear					Bottle
1648-130	1	Kitchen	Fragment	Glass	Curved		Green/Brown					Melted / Burnt
1648-130	1	Biological	Faunal	Bone								
1648-130	3	Biological	Shell	Shell								
1648-130	15		Charcoal	Charcoal								
1648-130	1	Clothing	Zipper pull	Metal	Zipper pull							
1648-130	1	Kitchen	Fragment	Ceramic	Brown Lead Glazed Redware		Brown	Rim				
1648-130	1	Clothing	Fragment	Metal	Fastener				says "Union Made"			Corroded Probably an overall fastener, maybe Union Fabric Co.
1648-130	1	?	Object	Iron	Unidentified							Corroded
1648-130	25	Architecture	Nail	Iron	Unidentified							Corroded
1648-130	6	Architecture	Nail	Iron	Cut							Corroded
1648-130	3	Architecture	Nail	Iron	Wire							Corroded
1648-130	1	?	Spring	Metal								Corroded
1648-130	50+	Architecture	Fragment	Iron	Unidentified							Corroded
1648-131	49	Architecture	Fragment	Glass	Flat		Aqua					Window
1648-131	1	Kitchen	Fragment	Glass	Curved		Light Olive Green					
1648-131	1	Kitchen	Fragment	Glass	Curved		White		Milk Glass			
1648-131	1	Kitchen	Fragment	Glass	Curved							Melted / Burnt
1648-131	2	Kitchen	Fragment	Glass	Curved		Clear					Bottle

2005 Historic Bath Survey												
ACC-FS #	Artifact Count	Group	Class	Material	Type	Variety	Color	Element	Decoration	Weight in Grams	Dimensions	Remarks
1648-131	1	Kitchen	Fragment	Glass	Curved		Amethyst					Solarized Bottle
1648-131	3	Kitchen	Fragment	Glass	Curved		Aqua					Foggy
1648-131	2	Architecture	Fragment	Glass	Flat		Aqua					thin and Foggy Window
1648-131	1	Kitchen	Fragment	Glass	Curved		Clear					
1648-131	4		Lithic	Lithic								
1648-131	2	Architecture	Mortar	Mortar			Gray			16.7 g		
1648-131	2	Biological	Shell	Shell								
1648-131	1	Architecture	Object	Iron	Unidentified							Corroded circular object
1648-131	10+	Architecture	Brick	Coarse Earthenware			Orange			59.0 g		
1648-131	25	Architecture	Nail	Iron	Unidentified							Corroded
1648-131	2	Architecture	Nail	Iron	Cut							Corroded
1648-131	30+	Architecture	Fragment	Iron	Unidentified							Corroded
1648-131	1	Kitchen	Fragment	Ceramic	Whiteware		White	Rim				Burnt
1648-131	1	Kitchen	Fragment	Ceramic	Creamware		White	Rim	Feathered Rim			
1648-131	1	Kitchen	Fragment	Ceramic	Pearlware		Bluish White	Foot Ring	Plain			
1648-131	1	Kitchen	Fragment	Ceramic	Unidentified Refined Earthenware		Cream / White					
1648-131	2	Kitchen	Fragment	Ceramic	Pearlware		White					
1648-131	1	Kitchen	Fragment	Ceramic	Unidentified Porcelain		White	Rim	Plain			Maybe Modern?
1648-131	1	Kitchen	Fragment	Ceramic	Brown Lead Glazed Redware			Handle				General Utilitarian Lead Glazed Earthenware
1648-131	1	Kitchen	Fragment	Ceramic	Annular Ware		White and Blue		Banded			
1648-131	1	Kitchen	Fragment	Ceramic	Unidentified Porcelain		White					looks like a porcelain doll Fragment
1648-132	1	Biological	Faunal	Bone	Unidentified							
1648-132	5		Fragment	Coal						4.1 g		
1648-132	10+	Architecture	Fragment	Iron	Unidentified							Corroded
1648-132	4		Lithic	Lithic								
1648-133	12	Architecture	Brick	Coarse Earthenware			Orange			23.7 g		
1648-133	1		Lithic	Lithic								
1648-133	4		Charcoal	Charcoal						0.6 g		
1648-133	1	Architecture	Fragment	Shingle								
1648-133	5	Architecture	Fragment	Glass	Flat		Polychrome					Window
1648-133	2	Kitchen	Fragment	Glass	Slightly Curved		Clear					
1648-133	2	Kitchen	Fragment	Glass	Slightly Curved		Aqua					
1648-133	2	Kitchen	Fragment	Glass	Curved		Clear					Bottle
1648-133	1	Kitchen	Fragment	Glass	Curved		Clear					Bottle molded lettering = "L"
1648-133	1	Kitchen	Fragment	Ceramic	Bisque		Orange Paste					
1648-133	1	Kitchen	Fragment	Ceramic	Unidentified Porcelain		White	Rim	Rim Incised with Swirl Design			Design resembles question mark without dot
1648-133	1	Kitchen	Fragment	Ceramic	Unidentified Porcelain		White					
1648-133	3	Architecture	Chain links	Iron	Unidentified							Corroded three connected links
1648-133	5	Architecture	Nail	Iron	Unidentified							Corroded
1648-133	20+	Architecture	Fragment	Iron	Unidentified							Corroded
1648-134	11	Architecture	Brick	Coarse Earthenware			Orange			23.2 g		
1648-134	3	Architecture	Fragment	Fossilized Shell/Concrete						17.2 g		Commonly used in utility trenches
1648-134	2	Kitchen	Fragment	Glass	Curved		Clear					Bottle
1648-134	1	Biological	Shell	Shell								
1648-134	1		Lithic	Lithic								
1648-134	1	Architecture	Nail	Iron	Unidentified							Corroded
1648-134	7	Architecture	Fragment	Iron	Unidentified							Corroded
1648-134	1	Kitchen	Fragment	Ceramic	Pearlware		White	Rim	Slightly Scalloped Rim			

2005 Historic Bath Survey												
ACC-FS #	Artifact Count	Group	Class	Material	Type	Variety	Color	Element	Decoration	Weight in Grams	Dimensions	Remarks
1648-135	4	Architecture	Brick	Coarse Earthenware			Orange			7.6 g		
1648-135	5	Architecture	Fragment	Fossilized Shell/Concrete						6.6 g		Commonly used in utility trenches
1648-135	1		Lithic	Lithic								
1648-135	2	Architecture	Fragment	Glass	Flat		Clear					Window
1648-135	1	Kitchen	Fragment	Glass	Curved		Clear					Bottle
1648-135	5	Architecture	Fragment	Iron	Unidentified							Corroded
1648-135	1	Architecture	Nail	Iron	Unidentified							Corroded
1648-135	1		Charcoal	Charcoal						0.1 g		
1648-136	7	Architecture	Brick	Coarse Earthenware			Orange			4.5 g		
1648-136	4	Architecture	Fragment	Fossilized Shell/Concrete						41.7 g		Commonly used in utility trenches
1648-136	1	Biological	Shell	Shell								
1648-136	1	Biological	Faunal	Tooth	Shark							Probably imported in with fossilized Lithic and concrete
1648-136	2	Architecture	Mortar	Mortar			Gray			2.9 g		
1648-136	2	Architecture	Fragment	Iron	Unidentified							Corroded
1648-136	1	Kitchen	Fragment	Glass	Curved		Clear					Bottle
1648-137	2	Architecture	Brick	Coarse Earthenware			Orange			0.4 g		
1648-137	1	Kitchen	Fragment	Glass	Curved		Clear					Bottle
1648-137	3	Biological	Shell	Shell								
1648-137	2	Architecture	Fragment	Fossilized Shell/Concrete						6.4 g		Commonly used in utility trenches
1648-137	4	Architecture	Fragment	Iron	Unidentified							Corroded
1648-138	30+	Biological	Shell	Shell						130.6 g		appears to be fossilized Shell
1648-138	1	Biological	Faunal	Bone								
1648-138	1	Architecture	Fragment	Glass	Flat		Aqua					Window
1648-138	5	Architecture	Fragment	Iron	Unidentified							Corroded
1648-138	1	Kitchen	Fragment	Ceramic	Pearlware		White					
1648-139	1	Architecture	Fragment	Glass	Flat		Clear					Window
1648-139	6	Kitchen	Fragment	Glass	Curved		Clear					Bottle
1648-139	2	Kitchen	Fragment	Glass	Curved		Amethyst					Solarized Bottle
1648-139	1	Architecture	Fragment	Fossilized Shell/Concrete						5.8 g		Commonly used in utility trenches
1648-139	3	Architecture	Fragment	Concrete						34.2 g		smooth surface, maybe modern
1648-139	2	Architecture	Brick	Coarse Earthenware			Orange			12.1 g		
1648-139	1	Kitchen	Fragment	Ceramic	Bisque		Orange Paste					
1648-139	1	Kitchen	Fragment	Ceramic	Pearlware		White					
1648-140	5	Architecture	Brick	Coarse Earthenware			Red and Orange			4.7 g		
1648-140	1	Kitchen	Fragment	Ceramic	Unidentified Refined Earthenware		White					
1648-140	1	Kitchen	Fragment	Ceramic	Annular Ware		Polychrome		Mocha			Probably Creamware
1648-140	1	Kitchen	Fragment	Glass	Curved		Amber					Bottle
1648-140	1	Architecture	Fragment	Glass	Flat		Clear					Window
1648-140	2	Kitchen	Fragment	Glass	Curved		Clear					Bottle
1648-140	7	Architecture	Fragment	Fossilized Shell/Concrete						10.2 g		Commonly used in utility trenches
1648-140	5	Kitchen	Fragment	Plastic			Light Green					Threaded, like interior of Bottle cap
1648-140	4	Architecture	Mortar	Mortar			Gray			1.8 g		
1648-140	7	Architecture	Fragment	Iron	Unidentified							Corroded
1648-141	6	Architecture	Fragment	Fossilized Shell/Concrete						55.8 g		Commonly used in utility trenches
1648-141	1	Biological	Shell	Shell								
1648-141	2	Architecture	Mortar	Mortar			Gray			2.6 g		

2005 Historic Bath Survey												
ACC-FS #	Artifact Count	Group	Class	Material	Type	Variety	Color	Element	Decoration	Weight in Grams	Dimensions	Remarks
1648-141	1	?	Fragment	Plastic	Label		Clear					
1648-141	2	Architecture	Nail	Iron	Unidentified							Corroded
1648-141	7	Architecture	Fragment	Iron	Unidentified							Corroded
1648-141	1	Kitchen	Fragment	Glass	Curved		Amethyst					Solarized Bottle
1648-141	1	Architecture	Fragment	Glass	Flat		Clear					Window
1648-141	11	Architecture	Brick	Coarse Earthenware			Orange			9.3 g		
1648-141	1	Kitchen	Fragment	Ceramic	Pearlware		White	Foot Ring	Plain			
1648-141	1	Kitchen	Fragment	Ceramic	Staffordshire Slipware		Polychrome					looks like combed slip Decoration
1648-142	4	Architecture	Brick	Coarse Earthenware			Orange			1.1 g		
1648-142	1	Kitchen	Fragment	Glass	Curved		Aqua					Bottle
1648-142	3	Architecture	Fragment	Fossilized Shell/Concrete						12.6 g		Commonly used in utility trenches
1648-142	6	Architecture	Nail	Iron	Unidentified							Corroded
1648-142	10	Architecture	Fragment	Iron	Unidentified							Corroded
1648-142	1	Arms	Bullet Casing	Copper	Rimmed .22 casing				diamond on bottom			
1648-142	1		Lithic	Lithic								
1648-142	1	Tobacco Pipe	Pipe	Kaolin								Small Fragment, appears to be Incised
1648-142	1	Kitchen	Fragment	Ceramic	Unidentified Porcelain		White					Glossy clear Glaze, possibly part of doll
1648-142	1	Kitchen	Fragment	Ceramic	Unidentified Refined Earthenware		White					
1648-143	12	Architecture	Fragment	Fossilized Shell/Concrete						195.8 g		Commonly used in utility trenches
1648-143	4	Architecture	Brick	Coarse Earthenware			Orange			64.1 g		
1648-143	5	Biological	Shell	Shell								
1648-143	1		Lithic	Lithic								
1648-143	1	Kitchen	Fragment	Glass	Curved		Clear					Bottle Rim
1648-143	2	Kitchen	Fragment	Glass	Slightly Curved		White		Milk Glass			
1648-143	2	Kitchen	Fragment	Glass	Curved		Clear					
1648-143	1	Kitchen	Fragment	Glass	Slightly Curved		Clear					very thick
1648-143	1		Lithic	Lithic								
1648-143	1	Activities	Doll Arm	Ceramic	Unidentified Porcelain		White					
1648-143	5	Architecture	Nail	Iron	Unidentified							Corroded
1648-143	20+	Architecture	Fragment	Iron	Unidentified							Corroded
1648-144	29	Architecture	Fragment	Fossilized Shell/Concrete						1.17 lbs (530.6 g)		Commonly used in utility trenches
1648-144	1	Kitchen	Fragment	Glass	Curved		Amethyst					Solarized Bottle
1648-144	2	Kitchen	Fragment	Glass	Curved		Clear					Bottle
1648-144	1	Kitchen	Fragment	Glass	Curved		Clear					Shattered Bottle Rim
1648-144	10	Architecture	Brick	Coarse Earthenware			Orange			22.9 g		
1648-144	1	Kitchen	Fragment	Ceramic	Unidentified Refined Earthenware		White					Burnt
1648-144	1	Kitchen	Fragment	Ceramic	Unidentified Coarse Earthenware		Brown	Foot Ring	Bristol Slipped			Foot ring or stand of some sort on bottom. Exterior unglazed
1648-144	6	Architecture	Nail	Iron	Unidentified							Corroded
1648-144	10+	Architecture	Fragment	Iron	Unidentified							Corroded
1648-144	1	Architecture	Nail	Iron	Cut							Corroded
1648-144	1	?	Object	Iron	Unidentified							Corroded Square shaped and open in middle
1648-145	3	Architecture	Nail	Iron	Wire							Corroded
1648-145	8	Architecture	Nail	Iron	Unidentified							Corroded
1648-145	15+	Architecture	Fragment	Iron	Unidentified							Corroded
1648-145	8	Architecture	Brick	Coarse Earthenware			Orange			24.0 g		
1648-145	10	Biological	Shell	Shell								
1648-145	7	Architecture	Mortar	Mortar			Gray			22.1 g		

2005 Historic Bath Survey												
ACC-FS #	Artifact Count	Group	Class	Material	Type	Variety	Color	Element	Decoration	Weight in Grams	Dimensions	Remarks
1648-145	17	Kitchen	Fragment	Glass	Curved		Amber					Bottle
1648-145	1	Kitchen	Fragment	Glass	Curved		Amber					Burnt / Melted Bottle
1648-145	2	Architecture	Fragment	Glass	Flat		Clear					Foggy Window
1648-145	1	Kitchen	Fragment	Glass	Curved		Olive Green					Foggy Bottle
1648-145	1	Kitchen	Fragment	Glass	Slightly Curved		Clear					
1648-145	1	Kitchen	Fragment	Glass	Curved		Clear		Lettering			Bottle Looks like the lettering says "NN"
1648-145	1	Kitchen	Fragment	Glass	Curved		Amethyst					Solarized Bottle
1648-145	3	Kitchen	Fragment	Ceramic	Unidentified Porcelain		White					
1648-145	1	Kitchen	Fragment	Ceramic	Lead Glazed Coarse Earthenware		Black					Holes in Fragment, maybe colander. Probably from 1700-1800.
1648-145	1	Kitchen	Fragment	Ceramic	Porcelain		White		Chinese Export Overglazed Floral Leaves			
1648-145	1	Kitchen	Fragment	Ceramic	Delftware		Light Blue					Most of the Tin Enameled Glaze has fallen off
1648-145	1	Kitchen	Fragment	Ceramic	Whieldon Ware		Brown		Spattered Design			
1648-146	8	Architecture	Fragment	Fossilized Shell/Concrete						68.7 g		Commonly used in utility trenches
1648-146	7	Biological	Shell	Shell								
1648-146	1	Architecture	Nail	Iron	Wire							Corroded
1648-146	4	Architecture	Nail	Iron	Unidentified							Corroded
1648-146	25+	Architecture	Fragment	Iron	Unidentified							Corroded
1648-146	13	Architecture	Brick	Coarse Earthenware			Orange			49.2 g		
1648-146	2	Kitchen	Fragment	Glass	Curved		Clear					Ribbed Design, like wavy ripples
1648-146	1	Kitchen	Fragment	Glass	Curved		Clear					Bottle
1648-146	1	Kitchen	Fragment	Glass	Curved		Clear					looks fractured, shattered
1648-146	2		Lithic	Lithic	Shale/Slate							
1648-146	2	Kitchen	Fragment	Ceramic	Unidentified Refined Earthenware		White	Rim				Refit together
1648-146	1	Kitchen	Fragment	Ceramic	Pearlware		White					
1648-155	1	Kitchen	Fragment	Ceramic	Whiteware		Polychrome		Hand Painted (Floral)			
1648-155	2	Kitchen	Fragment	Glass	Curved		Clear					
1648-155	1	?	Fragment	Glass	Unidentified		Clear					Small broken Fragment, not sure if flat or Curved
1648-155	1	Kitchen	Fragment	Glass	Curved		Clear					Foggy, possibly Burnt
1648-155	1	Kitchen	Fragment	Ceramic	Unidentified Coarse Earthenware		Red Paste			4.1 g		Looks like part of a drainage pipe, maybe highly fired Brick.
1648-155	6	Biological	Shell	Shell								Fossilized Shell and coral
1648-155	1	Architecture	Fragment	Iron	Unidentified							Corroded
1648-156	7	Architecture	Brick	Coarse Earthenware			Red			4.9 g		
1648-156	1	Architecture	Fragment	Fossilized Shell/Concrete						7.7 g		Commonly used in utility trenches
1648-156	4	Architecture	Fragment	Iron	Unidentified							Corroded
1648-156	1	Tobacco Pipe	Pipe	Kaolin								Rim Fragment
1648-156	1	Architecture	Fragment	Glass	Flat		Clear					
1648-156	1	Architecture	Fragment	Glass	Flat		Clear					Flat Glass, but makes right angle with two flat sides
1648-156	1	Clothing	Ring	Metal (silver)								
1648-156	1	Kitchen	Fragment	Ceramic	Unidentified Refined Earthenware		White					

2005 Historic Bath Survey												
ACC-FS #	Artifact Count	Group	Class	Material	Type	Variety	Color	Element	Decoration	Weight in Grams	Dimensions	Remarks
1648-156	1	Kitchen	Fragment	Ceramic	Staffordshire Slipware		Yellow					
1648-157	3	Architecture	Brick	Coarse Earthenware			Orange			43.5 g		
1648-157	1	Architecture	Fragment	Metal (Iron?)	Unidentified							Corroded
1648-157	2	Tobacco Pipe	Pipe	Kaolin				Stem			5/64	
1648-157	1	Tobacco Pipe	Pipe	Kaolin				Stem			4/64	
1648-157	1	Kitchen	Fragment	Ceramic	Prehistoric Sand Tempered	Native American	Orange Paste		Fabric Impressed			
1648-158	2	Kitchen	Fragment	Glass	Curved		Clear					
1648-158	1	Architecture	Fragment	Glass	Flat		Clear					Foggy
1648-158	1	Kitchen	Fragment	Ceramic	Pearlware		White					
1648-158	1	Architecture	Nail	Iron	Unidentified							Corroded
1648-158	1	Architecture	Fragment	Iron	Unidentified							Corroded
1648-158	25+	Biological	Shell	Shell								
1648-158	1		Lithic	Lithic								
1648-158	2	Architecture	Brick	Coarse Earthenware			Red			1.1 g		
1648-158	2	Kitchen	Fragment	Ceramic	Prehistoric Sand Tempered	Native American	Orange Paste					
1648-159	6	Architecture	Fragment	Iron	Unidentified							Corroded
1648-159	2	Architecture	Fragment	Glass	Flat		Clear					Window
1648-159	6	Architecture	Brick	Coarse Earthenware			Red			2.9 g		
1648-159	1	Kitchen	Fragment	Ceramic	Prehistoric Sand Tempered	Native American	Gray Paste					
1648-160	20	Architecture	Brick	Coarse Earthenware			Red			15.1 g		
1648-160	1	Architecture	Fragment	Glass	Flat		Clear					Window
1648-160	1	Kitchen	Fragment	Glass	Curved		Aqua					
1648-160	1	Kitchen	Fragment	Ceramic	Unidentified Refined Earthenware		White					appears Burnt
1648-160	1	Architecture	Nail	Iron	Unidentified							Corroded
1648-160	5	Architecture	Fragment	Iron	Unidentified							Corroded
1648-160	1	Kitchen	Fragment	Metal	Aluminum Foil Fragment							
1648-160	1	Kitchen	Fragment	Ceramic	Prehistoric Sand Tempered	Native American	Orange Paste	Rim	Fabric Impressed			
1648-161	3	Architecture	Fragment	Coarse Earthenware			Orange			1.1 g		
1648-161	5	Biological	Shell	Shell								
1648-161	1	Architecture	Nail	Iron	Unidentified							Corroded
1648-161	15+	Architecture	Fragment	Iron	Unidentified							Corroded
1648-161	3	Kitchen	Fragment	Glass	Curved		Clear					
1648-161	7	Kitchen	Fragment	Ceramic	Pearlware		White					Burnt. All body Fragment, some re-fit, all appear to be from same vessel
1648-162	20+	Architecture	Fragment	Iron	Unidentified							Corroded
1648-162	11	Architecture	Nail	Iron	Unidentified							Corroded
1648-162	1	Architecture	Nail	Iron	Cut							Corroded
1648-162	1	Architecture	Nail	Iron	Wire							Corroded
1648-162	4	Architecture	Fragment	Coarse Earthenware			Red and Orange			63.8 g		
1648-162	15	Biological	Shell	Shell								
1648-162	2	Kitchen	Fragment	Ceramic	Pearlware		White					re-fit together
1648-162	4	Architecture	Fragment	Glass	Flat		Clear					Window
1648-162	1	Kitchen	Fragment	Glass	Curved		Aqua					Foggy
1648-162	1	Kitchen	Fragment	Glass	Curved		Clear					Foggy
1648-162	2	Kitchen	Fragment	Glass	Curved		Clear					
1648-162	2	Kitchen	Fragment	Glass	Curved		Amber					ribbed molding on One Piece
1648-162	2	Kitchen	Fragment	Glass	Curved		Aqua / 'Ball Blue'					Maybe from Ball Fruit Mason Jar
1648-162	1	Kitchen	Fragment	Glass	Curved		Cobalt Blue					
1648-163	20+	Biological	Shell	Shell								
1648-163	5	Architecture	Fragment	Glass	Flat		Clear					Window
1648-163	1	Kitchen	Fragment	Glass	Curved		Clear					Bottle
1648-163	2	Kitchen	Fragment	Glass	Curved		Aqua					
1648-163	1	Activities	Bead	Glass	Bead		Pink					4-sided oval bead

2005 Historic Bath Survey												
ACC-FS #	Artifact Count	Group	Class	Material	Type	Variety	Color	Element	Decoration	Weight in Grams	Dimensions	Remarks
1648-163	1	?	Fragment	Plastic	Unidentified		Tan					melted
1648-163	1		Charcoal	Charcoal			Black					
1648-163	1		Lithic	Lithic								
1648-163	1	Kitchen	Fragment	Metal	Aluminum Fragment							
1648-163	1	Kitchen	Fragment	Ceramic	Pearlware		Blue	Rim	Transfer Printed with Geometric Rim Design			
1648-163	5	Architecture	Brick	Coarse Earthenware			Red			38.4 g		
1648-163	1	Architecture	Brick	Coarse Earthenware			Black			12.1 g		Burnt
1648-163	4	Architecture	Nail	Iron	Unidentified							Corroded
1648-163	40+	Architecture	Fragment	Iron	Unidentified							Corroded
1648-164	1	Architecture	Brick	Coarse Earthenware			Orange			25.4 g		appears Burnt
1648-164	9	Biological	Shell	Shell								
1648-164	1	Activities	Marble	Glass			Blue					
1648-164	1	Kitchen	Fragment	Glass	Curved		Aqua					Bottle
1648-164	9	Architecture	Fragment	Glass	Flat		Clear					Window
1648-164	1	Kitchen	Fragment	Glass	Curved		Clear		Relief Writing			Bottle "... RED ... 915"
1648-164	1	Kitchen	Fragment	Glass	Curved		Aqua					
1648-164	1	Kitchen	Fragment	Glass	Curved		Clear					
1648-164	1	Biological	Faunal	Bone								Broken Long Bone?
1648-164	1		Lithic	Lithic								
1648-164	1	Architecture	Fragment	Metal	copper wire Fragment							
1648-164	1	Personal	Fragment	Metal	thin, disc shaped				Relief Writing			Aluminum Says "Koin Pack", internet search = 1971 condom wrap
1648-164	4	Kitchen	Fragment	Metal	Aluminum foil Fragment							
1648-164	1	Kitchen	Lid	Plastic			Black					
1648-164	2	Architecture	Nail	Iron	Wire							Corroded
1648-164	1	Architecture	Nail	Iron	Cut							Corroded
1648-164	1	Architecture	Nail	Iron	Unidentified							Corroded
1648-164	20+	Architecture	Fragment	Iron	Unidentified							Corroded
1648-164	2	Kitchen	Fragment	Ceramic	Whiteware		White	Rim	Scalloped Rim			
1648-164	1	Kitchen	Fragment	Ceramic	Whiteware		White					
1648-164	1	Kitchen	Fragment	Ceramic	Whiteware		White					Burnt
1648-165	6	Architecture	Brick	Coarse Earthenware			Red			10.5 g		
1648-165	2	Kitchen	Fragment	Glass	Curved		Aqua					
1648-165	1	Architecture	Fragment	Glass	Flat		Aqua					Window
1648-165	1	Kitchen	Fragment	Glass	Slightly Curved		Clear					
1648-165	3	Architecture	Nail	Iron	Unidentified							Corroded
1648-165	10+	Architecture	Fragment	Iron	Unidentified							Corroded
1648-166	7	Architecture	Brick	Coarse Earthenware			Red			4.4 g		
1648-166	5		Charcoal	Charcoal			Black					
1648-166	1		Lithic	Lithic	Shale/Slate							
1648-166	1	Biological	Shell	Shell								
1648-166	6	Architecture	Mortar	Mortar			Gray			23.6 g		
1648-166	4	Architecture	Fragment	Glass	Flat		Aqua					Window
1648-166	2	Kitchen	Fragment	Glass	Slightly Curved		Clear					
1648-166	1	Kitchen	Fragment	Glass	Curved		Aqua					melted / Burnt
1648-166	1	Kitchen	Fragment	Glass	Curved		Clear					Bottle Base Fragment
1648-166	1	Architecture	Nail	Iron	Cut							Corroded
1648-166	4	Architecture	Nail	Iron	Unidentified							Corroded
1648-166	10+	Architecture	Fragment	Iron	Unidentified							Corroded
1648-167	3	Architecture	Brick	Coarse Earthenware			Red			13.7 g		
1648-167	1		Lithic	Lithic	Shale/Slate							
1648-167	3	Biological	Shell	Shell								
1648-167	9	Architecture	Fragment	Glass	Flat		Clear					Window Foggy

2005 Historic Bath Survey												
ACC-FS #	Artifact Count	Group	Class	Material	Type	Variety	Color	Element	Decoration	Weight in Grams	Dimensions	Remarks
1648-167	4	Architecture	Fragment	Glass	Flat		Clear					Window
1648-167	4	Architecture	Fragment	Glass	Flat		Aqua					Window
1648-167	4	Kitchen	Fragment	Glass	Curved		Aqua					
1648-167	1	Kitchen	Fragment	Glass	Curved		Aqua	Rim				
1648-167	1	Kitchen	Fragment	Glass	Curved		Amethyst					Solarized
1648-167	3	Architecture	Fragment	Iron	Unidentified							Corroded
1648-167	20+	Architecture	Fragment	Iron	Unidentified							Corroded
1648-167	10+	Architecture	Nail	Iron	Unidentified							Corroded
1648-167	3	Kitchen	Fragment	Ceramic	Pearlware		White					
1648-167	1	Kitchen	Fragment	Ceramic	Unidentified Stoneware		White Paste / Gray Glaze					Burnt
1648-168	2	Architecture	Brick	Coarse Earthenware			Red			6.8 g		
1648-168	1	Architecture	Fragment	Iron	Unidentified							Corroded
1648-168	1	Architecture	Nail	Iron	Unidentified							Corroded
1648-168	1	Kitchen	Fragment	Ceramic	Prehistoric Grit / Sand Tempered	Native American	Orange Paste					
1648-168	1	Kitchen	Fragment	Ceramic	Unidentified Refined Earthenware		White	Rim				
1648-168	1	Kitchen	Fragment	Glass	Curved		Aqua					
1648-168	1	Architecture	Fragment	Glass	Flat		Aqua					Window
1648-168	1	Kitchen	Fragment	Glass	Curved		Amethyst					Solarized
1648-168	1	Kitchen	Fragment	Glass	Curved		Clear		Molded Ridges / Ribbed			
1648-168	4	Kitchen	Fragment	Glass	Curved		Clear					Foggy Light Bulb?
1648-168	6	Kitchen	Fragment	Glass	Curved		Clear					
1648-168	5	Architecture	Fragment	Shingle			Black					
1648-168	1		Lithic	Lithic	Shale/Slate							
1648-168	1	Kitchen	Lid	Plastic			Black					
1648-169	8	Architecture	Brick	Coarse Earthenware			Red			110.3 g		
1648-169	2	Biological	Faunal	Bone								One Piece appears to be part of a long Bone
1648-169	1	Architecture	Mortar	Mortar			Gray			6.3 g		
1648-169	5	Architecture	Nail	Iron	Cut							Corroded
1648-169	3	Architecture	Nail	Iron	Wire							Corroded
1648-169	17	Architecture	Nail	Iron	Unidentified							Corroded
1648-169	100+	Architecture	Fragment	Iron	Unidentified							Corroded
1648-169	1	Kitchen	Fragment	Ceramic	Pearlware		White	Rim	Banded Transfer Print			
1648-169	1	Kitchen	Fragment	Ceramic	Prehistoric Grit/Sand Tempered	Native American	Red / Gray Paste					
1648-169	1	Kitchen	Fragment	Ceramic	Unidentified Stoneware		White Paste / Gray Glaze					possibly Burnt
1648-169	5	Biological	Shell	Shell								
1648-169	2		Charcoal	Charcoal			Black			0.7 g		
1648-169	4	Architecture	Fragment	Glass	Flat		Aqua					Window
1648-169	1	Kitchen	Fragment	Glass	Curved		White		Milk Glass			
1648-169	1	Kitchen	Fragment	Glass	Curved		Aqua / 'Ball Blue'					Mason / Fruit Jar Maybe from Ball Fruit Mason Jar
1648-169	1	Architecture	Fragment	Glass	Flat		Clear					Window
1648-170	25+	Architecture	Brick	Coarse Earthenware			Red			39.6 g		
1648-170	15	Biological	Shell	Shell								
1648-170	2	Biological	Faunal	Bone								
1648-170	3		Lithic	Lithic	Shale/Slate							
1648-170	1	Architecture	Fragment	Glass	Flat		Aqua					Window
1648-170	2	Kitchen	Fragment	Glass	Curved		Amethyst					Solarized
1648-170	4	Kitchen	Fragment	Glass	Curved		Clear					
1648-170	1	Architecture	Nail	Iron	Wire							Corroded
1648-170	2	Architecture	Nail	Iron	Cut							Corroded
1648-170	3	Architecture	Nail	Iron	Unidentified							Corroded
1648-170	50+	Architecture	Fragment	Iron	Unidentified							Corroded
1648-170	1	Kitchen	Fragment	Ceramic	Unidentified Refined Earthenware		White					

2005 Historic Bath Survey												
ACC-FS #	Artifact Count	Group	Class	Material	Type	Variety	Color	Element	Decoration	Weight in Grams	Dimensions	Remarks
1648-170	1	Kitchen	Fragment	Ceramic	Unidentified Stoneware		White Paste / Gray Glaze					Possibly Burnt
1648-171	1	Architecture	Brick	Coarse Earthenware			Orange			28.8 g		
1648-171	3	Architecture	Nail	Iron	Unidentified							Corroded
1648-171	2	Architecture	Fragment	Iron	Unidentified							Corroded
1648-172	3	Kitchen	Fragment	Ceramic	Brown Lead Glazed Redware		Brown					
1648-172	1		Charcoal	Charcoal			Black			0.3 g		
1648-172	5	Architecture	Fragment	Glass	Flat		Aqua					Window
1648-172	6	Architecture	Nail	Iron	Unidentified							Corroded
1648-172	1	Architecture	Flat Object	Iron	Unidentified							Corroded
1648-172	4	Architecture	Fragment	Iron	Unidentified							Corroded
1648-173	2	Architecture	Brick	Coarse Earthenware			Orange			1.8 g		
1648-173	1	?	Object	Plastic			Black					plastic leaf
1648-173	1		Lithic	Lithic	Quartzite							
1648-173	1	?	Fragment	Glass	Unidentified		Aqua					Melted / Burnt
1648-173	2	Kitchen	Fragment	Glass	Curved		Clear					
1648-173	1	Architecture	Fragment	Glass	Flat		Aqua					Window
1648-173	25+	Architecture	Fragment	Iron	Unidentified							Corroded
1648-173	1	Architecture	Nail	Iron	Cut							Corroded
1648-174	3	Kitchen	Fragment	Ceramic	Redware		Red					possibly from Ceramic utility pipe
1648-174	1	Kitchen	Fragment	Ceramic	Redware		Red		Molded Ridges / Ribbed			possibly Fragment of Ceramic tile
1648-174	9	Architecture	Brick	Coarse Earthenware			Red			39.4 g		
1648-174	1	Kitchen	Fragment	Ceramic	Unidentified Stoneware		Buff Paste, Dark Blue Glaze					Burnt / Heat Altered
1648-174	1	Kitchen	Fragment	Ceramic	Unidentified Stoneware		Buff Paste, Dark Blue Glaze					Burnt / Heat Altered
1648-174	8	Architecture	Mortar	Mortar			White			82.3 g		
1648-174	2	Architecture	Fragment	Glass	Flat		Clear					Window
1648-174	1	Architecture	Fragment	Glass	Flat		Aqua					Window
1648-174	1	Kitchen	Fragment	Glass	Curved		Clear					Bottle Neck?
1648-174	1	Kitchen	Fragment	Glass	Curved		Clear					
1648-174	2	?	Fragment	Plastic			Black					
1648-174	1		Charcoal	Charcoal			Black			0.2 g		
1648-174	1		Lithic	Lithic	Shale/Slate							
1648-174	6	Architecture	Fragment	Iron	Unidentified							Corroded
1648-175	1	Architecture	Nail	Iron	Cut							Corroded
1648-175	4	Architecture	Nail	Iron	Unidentified							Corroded
1648-175	10+	Architecture	Fragment	Iron	Unidentified							Corroded
1648-175	1	Activities	Bead	Glass	Round		Green					
1648-175	5	Architecture	Fragment	Glass	Flat		Clear					Window
1648-175	1	Kitchen	Fragment	Glass	Curved		Clear					
1648-175	1	Kitchen	Fragment	Glass	Curved		Amber					Bottle
1648-175	1	Kitchen	Fragment	Ceramic	Pearlware		White					
1648-175	1	Kitchen	Fragment	Ceramic	Ironstone		Gray	Rim				appears Burnt (refits with Fragment below)
1648-175	1	Kitchen	Fragment	Ceramic	Ironstone		Gray					appears Burnt (refits with Fragment above)
1648-175	1	Kitchen	Fragment	Ceramic	Unidentified Stoneware		Buff Paste, Dark Blue Glaze					Burnt / Heat Altered
1648-176	1	Biological	Faunal	Bone								
1648-176	1	Clothing	Button	Porcelain	Prosser		White		Sunken Panel			Two Holes
1648-176	2	Biological	Shell	Shell								
1648-176	1	Biological	Floral	Wood	Cut							
1648-176	1	Kitchen	Fragment	Plastic	Bottle Cap Seal		White					
1648-176	1	Architecture	Mortar	Mortar			Tan			29.4 g		
1648-176	12	Architecture	Brick	Coarse Earthenware			Red			94.9 g		
1648-176	1	Kitchen	Bottle	Glass	Curved		Clear					Machine Made

2005 Historic Bath Survey												
ACC-FS #	Artifact Count	Group	Class	Material	Type	Variety	Color	Element	Decoration	Weight in Grams	Dimensions	Remarks
												Medicine or Small Liquor Bottle
1648-176	3	Architecture	Fragment	Glass	Flat		Aqua					Window
1648-176	4	Architecture	Fragment	Glass	Flat		Clear					Window
1648-176	2	Kitchen	Fragment	Glass	Curved		Aqua					
1648-176	6	Kitchen	Fragment	Glass	Curved		Clear					
1648-176	1	Kitchen	Fragment	Glass	Curved		Clear	Rim				Mason Jar
1648-176	1	Kitchen	Fragment	Glass	Curved		Amethyst					Solarized
1648-176	1	Kitchen	Fragment	Glass	Curved		Pink					
1648-176	8	Architecture	Nail	Iron	Unidentified							Corroded
1648-176	1	Architecture	Bolt	Iron	Unidentified							Corroded
1648-176	10+	Architecture	Fragment	Iron	Unidentified							Corroded
1648-176	1	Kitchen	Fragment	Ceramic	Pearlware		White					
1648-176	1	Kitchen	Fragment	Ceramic	Unidentified Refined Earthenware		White	Rim				
1648-176	1	Kitchen	Fragment	Ceramic	Unidentified Refined Earthenware		White	Foot Ring				Appears Burnt
1648-176	1	Kitchen	Fragment	Ceramic	Whiteware		White	Rim				Glasslike Glaze, possibly Ironstone (1840 - 1930)
1648-176	1	Kitchen	Fragment	Ceramic	Unidentified Stoneware		Buff Paste and Brown Glaze					Possibly Nottingham or Albany Slip, But Has A More Matte Finish
1648-177												No Artifacts
1648-178	8	Architecture	Brick	Coarse Earthenware			Red			44.7 g		
1648-178	20+	Biological	Shell	Shell								
1648-178	2		Lithic	Lithic	Slate / Shale							
1648-178	2	Architecture	Nail	Iron	Unidentified							Corroded
1648-178	5	Architecture	Fragment	Iron	Unidentified							Corroded
1648-178	1	Biological	Faunal	Bone								
1648-178	5	Architecture	Fragment	Glass	Flat		Aqua					Window
1648-178	3	Kitchen	Fragment	Glass	Curved		Clear					
1648-178	1	Kitchen	Bottle	Glass	Curved		Clear					Owens-Illinois Glass Co. Makers Mark (Fitch's Bottle) for liquid
1648-178	6	Kitchen	Fragment	Ceramic	Whiteware		White					All re-fit together, 4 Fragment have part of foot ring
1648-178	1	Kitchen	Fragment	Ceramic	Whiteware		Blue	Rim	Transfer Printed			
1648-179	1	Architecture	Fragment	Metal	Unidentified							Corroded
1648-179	1	Architecture	Brick	Coarse Earthenware			Red			22.0 g		appears Burnt
1648-179	3		Fragment	Unidentified								Burnt (rubber, tar, plastic???)
1648-179	7	Architecture	Mortar	Mortar			Brown / Black			35.8 g		Maybe mortar? Appears to be Burnt
1648-180	15	Architecture	Mortar	Mortar			Tan / Gray			1.47 lbs (664.7 g)		One Piece still has some Brick attached
1648-180	1	Architecture	Fragment	Cement / Cinder Block			Gray			259.1 g		
1648-180	40+	Architecture	Mortar	Mortar			Gray			254.1 g		
1648-180	14	Architecture	Brick	Coarse Earthenware			Red			65.7 g		
1648-180	3	Biological	Shell	Shell								
1648-180	2	Architecture	Fragment	Glass	Flat		Clear					Window
1648-180	1	Clothing	Button	Glass	Prosser		White		Pie Crust			
1648-180	1	Architecture	Nail	Iron	Unidentified							Corroded
1648-180	2	Architecture	Fragment	Iron	Unidentified							Corroded
1648-180	1	Kitchen	Fragment	Ceramic	Unidentified Refined Earthenware		Gray/White					Appears Burnt
1648-180	1	Architecture	Partial?	Coarse Earthenware			Red			930 g	H = 0.18' / W = 0.3'	

2005 Historic Bath Survey												
ACC-FS #	Artifact Count	Group	Class	Material	Type	Variety	Color	Element	Decoration	Weight in Grams	Dimensions	Remarks
1648-180	1	Architecture	Partial?	Coarse Earthenware			Red			1010 g	H = 0.19' / W = 0.3'	
1648-181	1	Architecture	Brick	Coarse Earthenware			Orange			3.9 g		
1648-181	1	Kitchen	Fragment	Glass	Curved		Clear					
1648-181	4	Architecture	Fragment	Glass	Flat		Clear					Window
1648-181	1	Kitchen	Fragment	Ceramic	Whiteware		White	Rim				
1648-181	1		Charcoal	Charcoal			Black					
1648-181	2	Architecture	Nail	Iron	Cut							Corroded
1648-181	6	Architecture	Nail	Iron	Unidentified							Corroded
1648-181	25+	Architecture	Fragment	Iron	Unidentified							Corroded
1648-182	1		Charcoal	Charcoal			Black					
1648-182	1	Kitchen	Fragment	Glass	Curved		Clear					
1648-182	1	Architecture	Nail	Iron	Unidentified							Corroded
1648-182	1	Kitchen	Fragment	Ceramic	Delftware		Blue		Blue On White			
1648-183	2	Architecture	Brick	Coarse Earthenware			Red and Orange			2.7 g		
1648-183	3	Architecture	Fragment	Iron	Unidentified							Corroded
1648-184	2	Kitchen	Fragment	Ceramic	Unidentified Refined Earthenware		Yellow/Gray		Molded (Basket Design)			Refit., vessel shape, may be vase, probably Recent
1648-184	1	Kitchen	Fragment	Ceramic	Unidentified Refined Earthenware		White					
1648-184	2	Kitchen	Fragment	Aluminum	Foil							
1648-184	4	Architecture	Fragment	Iron	Unidentified							Corroded
1648-184	1	Kitchen	Fragment	Glass	Curved		Yellow					Melted / Burnt Bottle Base
1648-184	1	Kitchen	Fragment	Glass	Curved		Clear					
1648-185	33	Architecture	Brick	Coarse Earthenware			Red			25.8 g		
1648-185	1	Architecture	Nail	Iron	Unidentified							Corroded
1648-185	4	Architecture	Fragment	Iron	Unidentified							Corroded
1648-185	3	Kitchen	Fragment	Glass	Curved		Amber					Bottle
1648-185	1	Kitchen	Fragment	Glass	Curved		Clear					
1648-186	1	Kitchen	Fragment	Glass	Curved		Amber					Machine Made Bottle Neck and Rim
1648-187	9	Architecture	Brick	Coarse Earthenware			Red			10.6 g		
1648-187	7		Lithic	Lithic	Slate / Shale							
1648-187	1		Lithic	Lithic								
1648-187	1	Architecture	Fragment	Glass	Flat		Clear					Window
1648-187	1	Architecture	Fragment	Glass	Flat		Amethyst					Solarized Window
1648-187	1	Architecture	Fragment	Glass	Flat		Green					
1648-187	1	Architecture	Fragment	Glass	Flat		Clear		Molded Letters			Letters = "...RRA..."
1648-187	2	Kitchen	Fragment	Glass	Curved		Clear					
1648-187	1	Kitchen	Fragment	Ceramic	Prehistoric Sand Tempered	Native American	Orange Paste		Fabric Impressed			
1648-187	2	Kitchen	Fragment	Ceramic	Unidentified Refined Earthenware		White					
1648-187	1	Kitchen	Fragment	Ceramic	Unidentified Refined Earthenware		White	Rim				
1648-187	1	Kitchen	Fragment	Ceramic	Unidentified Refined Earthenware		White	Foot Ring				
1648-187	3	Architecture	Nail	Iron	Cut							Corroded
1648-187	25+	Architecture	Fragment	Iron	Unidentified							Corroded
1648-187	8	Architecture	Fragments	Metal	Unidentified							
1648-188	6	Architecture	Partial?	Coarse Earthenware			Orange and Gray			485.7 g		
1648-188	1		Lithic	Lithic	Slate / Shale							
1648-188	1	Architecture	Fragment	Shingle			Black					
1648-188	1	Architecture	Fragment	Fossilized Shell/Concrete								Commonly used in utility trenches
1648-188	4	Biological	Shell	Shell								
1648-188	4	Architecture	Fragment	Glass	Flat		Clear					Window
1648-188	2	Architecture	Nail	Iron	Unidentified							Corroded
1648-188	10+	Architecture	Fragment	Iron	Unidentified							Corroded

2005 Historic Bath Survey												
ACC-FS #	Artifact Count	Group	Class	Material	Type	Variety	Color	Element	Decoration	Weight in Grams	Dimensions	Remarks
1648-188	1	Architecture	Fragment	Copper	Unidentified							
1648-189	1	Architecture	Brick	Coarse Earthenware			Red		Glazed			
1648-189	2	Architecture	Fragment	Glass	Flat		Clear					Window
1648-189	1	Architecture	Fragment	Glass	Flat		Aqua					Window
1648-189	1	Kitchen	Fragment	Glass	Curved		Clear					
1648-189	1	Kitchen	Fragment	Ceramic	Creamware		Cream					
1648-189	1	Kitchen	Fragment	Ceramic	Unidentified Refined Earthenware		Cream Paste / Gray Glaze					
1648-190	7	Architecture	Brick	Coarse Earthenware			Red			3.9 g		
1648-190	1		Charcoal	Charcoal			Black					
1648-190	1	Kitchen	Fragment	Glass	Curved		Aqua					
1648-190	5	Architecture	Fragment	Iron	Unidentified							Corroded
1648-191	5	Architecture	Fragment	Iron	Unidentified							Corroded
1648-191	3	Architecture	Brick	Coarse Earthenware			Red			13.7 g		
1648-191	1	Kitchen	Fragment	Glass	Curved		Dark Olive Green					Bottle Base
1648-191	1	Kitchen	Fragment	Glass	Curved		Olive Green					Bottle
1648-192	1	Kitchen	Fragment	Glass	Curved		Clear					
1648-192	1	Kitchen	Fragment	Glass	Curved		Amethyst					Solarized
1648-192	2		Charcoal	Charcoal			Black					
1648-192	1	Architecture	Brick	Coarse Earthenware			Red			5.3 g		
1648-192	5	?	Fragment	Plastic			Yellow					Burnt
1648-193	2		Lithic	Slate / Shale								
1648-193	1	Kitchen	Fragment	Ceramic	Staffordshire Slipware		Polychrome					
1648-193	7	Architecture	Brick	Coarse Earthenware			Red and Orange			7.7 g		
1648-193	2	Architecture	Fragment	Glass	Flat		Clear					Window
1648-193	1	Kitchen	Fragment	Glass	Curved		Olive Green					
1648-193	1	Kitchen	Fragment	Glass	Curved		Clear					
1648-193	2	Architecture	Nail	Iron	Unidentified							Corroded
1648-193	10+	Architecture	Fragment	Iron	Unidentified							Corroded
1648-194	4	Architecture	Brick	Coarse Earthenware			Orange			1.2 g		
1648-194	2		Lithic	Lithic								
1648-194	1	Kitchen	Fragment	Glass	Curved		Olive Green					
1648-194	1	Architecture	Fragment	Glass	Flat		Aqua					Window
1648-194	1	Kitchen	Fragment	Glass	Slightly Curved		Clear					
1648-194	1	Biological	Faunal	Bone								
1648-194	2	Architecture	Nail	Iron	Unidentified							Corroded
1648-194	10+	Architecture	Fragment	Iron	Unidentified							Corroded
1648-195	6	Architecture	Brick	Coarse Earthenware			Red			2.8 g		
1648-195	1	?	Fragment	Glass			Clear					Burnt
1648-195	10+	Architecture	Fragment	Iron	Unidentified							Corroded
1648-195	1	Kitchen	Fragment	Ceramic	Redware		Orange	Rim	Unglazed			Edge appears to be somewhat 'Shell-edged'
1648-196	1	Kitchen	Fragment	Glass	Curved		Clear					
1648-196	1	Architecture	Brick	Coarse Earthenware			Orange			0.1 g		
1648-196	1	Biological	Shell	Shell								
1648-196	1	?	Fragment	Plastic			White					
1648-197	10	Architecture	Brick	Coarse Earthenware			Red			19.4 g		
1648-198	5	Architecture	Brick	Coarse Earthenware			Red			16.8 g		
1648-198	1	Kitchen	Fragment	Glass	Curved		Amber					Bottle
1648-198	1	?	Fragment	Lithic or Ceramic			White					Not sure what this is
1648-198	4		Charcoal	Charcoal			Black					
1648-198	2	Biological	Floral	Wood	Cut Wood							
1648-199	1	?	Object	Plastic	Unidentified		White					
1648-199	1	?	Fragment	Plastic	Unidentified		Blue					
1648-199	6	Biological	Shell	Shell								
1648-199	4	Architecture	Brick	Coarse Earthenware			Red			112.8 g		

2005 Historic Bath Survey												
ACC-FS #	Artifact Count	Group	Class	Material	Type	Variety	Color	Element	Decoration	Weight in Grams	Dimensions	Remarks
1648-199	1	Kitchen	Fragment	Ceramic	Unidentified Refined Earthenware		White					
1648-199	2	Architecture	Nail	Iron	Unidentified							Corroded
1648-199	2	Architecture	Fragment	Iron	Unidentified							Corroded
1648-200	1	?	Fragment	Plastic	Unidentified		Blue-Green					
1648-200	1	?	Fragment	Plastic	Unidentified		White					
1648-200	1	Kitchen	Fragment	Glass	Curved		Clear					
1648-200	1	Kitchen	Fragment	Glass	Curved		Amethyst					Solarized
1648-200	3		Lithic	Lithic								
1648-200	5	Architecture	Brick	Coarse Earthenware			Red			90.7 g		
1648-201												No Artifacts
1648-202	3	Architecture	Nail	Iron	Unidentified							Corroded
1648-202	2	Architecture	Brick	Coarse Earthenware			Red			2.7 g		
1648-203	1	?	Fragment	Plastic			Brown					
1648-203	2	Activities	Fragment	Chalk?								
1648-203	5	Architecture	Brick	Coarse Earthenware			Red			16.5 g		
1648-204	7	Kitchen	Fragment	Glass	Curved		Clear					
1648-204	1	Architecture	Fragment	Glass	Flat		White					
1648-204	1	Architecture	Fragment	Iron	Unidentified							Corroded
1648-205	5	Architecture	Brick	Coarse Earthenware			Red			9.3 g		
1648-205	4	Architecture	Nail	Iron	Unidentified							Corroded
1648-205	3	Architecture	Fragment	Iron	Unidentified							Corroded
1648-205	2	Tobacco Pipe	Pipe	Kaolin							5/64	
1648-205	4	Kitchen	Fragment	Glass	Curved		Olive Green					Bottle
1648-205	1	Kitchen	Fragment	Glass	Curved		Clear					
1648-205	1	Kitchen	Fragment	Glass	Curved		Aqua					
1648-205	1		Lithic	Lithic								
1648-206	1		Lithic	Lithic	Slate / Shale							
1648-206	1		Charcoal	Charcoal			Black					
1648-206	4	?	Fragment	Plastic			White					
1648-206	10+	Biological	Shell	Shell								
1648-206	4	Architecture	Brick	Coarse Earthenware			Red			20.7 g		
1648-206	3	Kitchen	Fragment	Glass	Curved		Clear					
1648-206	1	Kitchen	Fragment	Glass	Curved		Olive Green					
1648-206	2	Architecture	Nail	Iron	Unidentified							Corroded
1648-206	4	Architecture	Fragment	Iron	Unidentified							Corroded
1648-207	1	Kitchen	Fragment	Glass	Curved		Aqua					Bottle
1648-207	1	Architecture	Nail	Iron	Unidentified							Corroded
1648-207	1	Kitchen	Fragment	Ceramic	Prehistoric Coarse Sand Tempered	Native American	Orange Paste					
1648-208	2		Charcoal	Charcoal			Black					
1648-208	2	Architecture	Brick	Coarse Earthenware			Red			0.6 g		
1648-208	1	Kitchen	Fragment	Glass	Curved		Olive Green					
1648-208	1	?	Fragment	Glass			Clear					Burnt
1648-208	2	Architecture	Nail	Iron	Unidentified							Corroded
1648-208	2	Architecture	Fragment	Iron	Unidentified							Corroded
1648-208	1	Kitchen	Fragment	Ceramic	Prehistoric Coarse Sand Tempered	Native American	Orange Paste					
1648-208	2	Kitchen	Fragment	Ceramic	Prehistoric Coarse Sand Tempered	Native American	Gray / Orange Paste					
1648-209	3	Architecture	Nail	Iron	Unidentified							Corroded
1648-209	10+	Architecture	Fragment	Iron	Unidentified							Corroded
1648-209	3	Biological	Shell	Shell								
1648-209	2	Architecture	Brick	Coarse Earthenware			Red			2.2 g		
1648-209	7		Lithic	Lithic								
1648-209	1	?	Fragment	Lead	Unidentified							
1648-209	1		Lithic	Lithic	Quartz Fragment							
1648-210	1		Charcoal	Charcoal			Black					
1648-	3	Biological	Shell	Shell								

2005 Historic Bath Survey												
ACC-FS #	Artifact Count	Group	Class	Material	Type	Variety	Color	Element	Decoration	Weight in Grams	Dimensions	Remarks
210												
1648-210	3	?	Fragment	Plastic			Blue					
1648-210	1	Kitchen	Fragment	Styrofoam			White					
1648-210	9	Architecture	Brick	Coarse Earthenware			Red			5.1 g		
1648-211	7	Architecture	Brick	Coarse Earthenware			Red			147.4 g		
1648-211	1	Architecture	Bolt	Iron	Unidentified							Corroded
1648-211	1	Kitchen	Fragment	Glass	Curved		Clear					
1648-211	1	?	Fragment	Plastic			Blue					
1648-211	1	?	Fragment	Plastic	Comb		Black					
1648-212	2		Charcoal	Charcoal			Black					
1648-213	1	Kitchen	Fragment	Glass	Curved		Amber					Bottle
1648-213	1	Architecture	Object	Iron	Unidentified							Corroded Large metal object
1648-213	20+	Architecture	Fragment	Iron	Unidentified							Corroded
1648-214	2	Kitchen	Fragment	Glass	Slightly Curved		Clear					
1648-215	1	Architecture	Nail	Iron	Unidentified							Corroded
1648-215	2	Architecture	Fragment	Iron	Unidentified							Corroded
1648-216	2	Architecture	Brick	Coarse Earthenware			Orange			146.9 g		
1648-216	10+	Architecture	Mortar	Mortar			Gray			79.7 g		
1648-216	1	Architecture	Fragment	Glass	Flat		Clear					Window
1648-216	1	Architecture	Fragment	Glass	Flat		Light Emerald Green					Window
1648-216	1	Architecture	Bolt?	Iron	Unidentified							Corroded
1648-216	3	Architecture	Fragment	Iron	Unidentified							Corroded
1648-216	10+	Biological	Faunal	Bone								Some large and Small Pieces
1648-216	3	Kitchen	Fragment	Ceramic	Delftware		White	Rim	Brown Band on Rim			2 Rim Fragment and 1 Body Fragment, Refit Together
1648-216	1	Kitchen	Fragment	Ceramic	Staffordshire Slipware		Yellow					
1648-216	1	Kitchen	Fragment	Ceramic	Black Lead Glazed Coarse Earthenware		Black					
1648-216	1	Kitchen	Fragment	Ceramic	Unidentified Stoneware		Yellowish Brown					
1648-217												No Artifacts
1648-218												No Artifacts
1648-219	7	Architecture	Brick	Coarse Earthenware			Red			41.3 g		
1648-219	1	Kitchen	Fragment	Glass	Curved		Clear					
1648-219	2	Architecture	Fragment	Iron	Unidentified							Corroded
1648-220	2	Kitchen	Fragment	Glass	Curved		Clear					Bottle
1648-221	8	Architecture	Brick	Coarse Earthenware			Red			4.8 g		
1648-221	2	Biological	Shell	Shell								
1648-221	1	Kitchen	Fragment	Glass	Curved		Aqua					
1648-221	3	Architecture	Nail	Iron	Unidentified							Corroded
1648-221	10+	Architecture	Fragment	Iron	Unidentified							Corroded
1648-221	2	Kitchen	Fragment	Ceramic	Pearlware		Blue		Transfer Printed			Refit Together
1648-221	2	Kitchen	Fragment	Ceramic	Staffordshire Slipware		Polychrome					
1648-222	3	Architecture	Wire	Copper	Unidentified							
1648-222	1	Kitchen	Fragment	Glass	Slightly Curved		Light Olive Green					
1648-222	3		Lithic	Lithic								
1648-222	3	Architecture	Nail	Iron	Unidentified							Corroded
1648-222	10+	Architecture	Fragment	Iron	Unidentified							Corroded
1648-222	1		Charcoal	Charcoal			Black					
1648-222	5	Architecture	Brick	Coarse Earthenware			Red			1.4 g		
1648-222	1	Kitchen	Fragment	Ceramic	Pearlware		White	Rim				
1648-222	1	Kitchen	Fragment	Ceramic	Unidentified Refined Earthenware		White	Rim				
1648-223	1	Architecture	Brick	Coarse Earthenware			Orange			0.4 g		
1648-223	2	Architecture	Nail	Iron	Unidentified							Corroded
1648-223	20+	Architecture	Fragment	Iron	Unidentified							Corroded
1648-223	1	?	Fragment	Plastic			White					

2005 Historic Bath Survey												
ACC-FS #	Artifact Count	Group	Class	Material	Type	Variety	Color	Element	Decoration	Weight in Grams	Dimensions	Remarks
223												
1648-223	1	Architecture	Fragment	Glass	Flat		Clear					Window
1648-223	1	Kitchen	Fragment	Ceramic	Staffordshire Slipware		Polychrome					
1648-224	3	Architecture	Nail	Iron	Unidentified							Corroded
1648-224	10+	Architecture	Fragment	Iron	Unidentified							Corroded
1648-224	1	Architecture	Brick	Coarse Earthenware			red			1.2 g		
1648-224	1	Kitchen	Fragment	Ceramic	Prehistoric Coarse Sand Tempered	Native American	Gray/Orange Paste					
1648-224	1	Kitchen	Fragment	Ceramic	Unidentified Refined Earthenware		Green					
1648-225	2	Architecture	Brick	Coarse Earthenware			Orange			4.5 g		
1648-225	1	Architecture	Fragment	Iron	Unidentified							Corroded
1648-225	2		Charcoal	Charcoal			Black					
1648-225	1	Kitchen	Fragment	Glass	Curved		Olive Green					
1648-225	1	Kitchen	Fragment	Glass	Curved		Clear					Burnt
1648-225	1	Kitchen	Fragment	Ceramic	Lead Glazed Stoneware		White		Impressed Design			
1648-226	1	Architecture	Brick	Coarse Earthenware			Orange			0.5 g		
1648-226	1	Kitchen	Fragment	Ceramic	Staffordshire Slipware		Yellow					
1648-226	1	Architecture	Fragment	Glass	Flat		Clear					
1648-226	1	Kitchen	Fragment	Glass	Curved		Clear					Burnt
1648-227	1	Architecture	Fragment	Glass	Flat		Aqua					Window
1648-227	2	Architecture	Fragment	Iron	Unidentified							Corroded
1648-228	18	Architecture	Brick	Coarse Earthenware			Orange			72.2 g		
1648-229												No Artifacts
1648-230	2		Lithic	Lithic								
1648-230	1	Architecture	Brick	Coarse Earthenware			Red			0.2 g		
1648-230	10+	Architecture	Fragment	Iron	Unidentified							Corroded
1648-231	2	Architecture	Brick	Coarse Earthenware			Red			3.6 g		
1648-231	1	Architecture	Fragment	Glass	Flat		Aqua					Window
1648-231	3	Architecture	Nail	Iron	Unidentified							Corroded
1648-231	10+	Architecture	Fragment	Iron	Unidentified							Corroded
1648-231	1	Architecture	Object	Iron	Strap Hinge?							Corroded
1648-231	1	Tobacco Pipe	Pipe	Kaolin				Stem			5/64	
1648-232	16	Architecture	Brick	Coarse Earthenware			Red			7.1 g		
1648-232	1	Kitchen	Fragment	Glass	Curved		Olive Green					Bottle
1648-232	1	Kitchen	Fragment	Glass	Curved		Clear					
1648-232	2	Biological	Shell	Shell								
1648-232	10+	Architecture	Fragment	Iron	Unidentified							Corroded
1648-233	2	Architecture	Brick	Coarse Earthenware			Red			1.9 g		
1648-233	1	Kitchen	Fragment	Glass	Curved		Clear					
1648-233	1	Tobacco Pipe	Pipe	Kaolin				Stem			5/64	
1648-233	1	Tobacco Pipe	Pipe	Kaolin				Bowl				
1648-233	1	Kitchen	Fragment	Ceramic	Unidentified Refined Earthenware		White	Rim				
1648-234	1	Architecture	Brick	Coarse Earthenware			Orange			0.3 g		
1648-234	1	Kitchen	Fragment	Glass	Curved		Amber					Bottle Rim
1648-234	1	Architecture	Nail	Iron	Wire							Corroded
1648-234	1	Architecture	Nail	Iron	Cut							Corroded
1648-234	10+	Architecture	Fragment	Iron	Unidentified							Corroded
1648-235	2	Kitchen	Fragment	Glass	Curved		Olive Green					
1648-235	1	Architecture	Brick	Coarse Earthenware			Red			0.1 g		
1648-236	1	Kitchen	Fragment	Glass	Curved		Clear					
1648-236	10+	Architecture	Fragment	Iron	Unidentified							Corroded
1648-236	2	Kitchen	Fragment	Ceramic	Prehistoric Sand Tempered	Native American	Orange Paste					
1648-236	2		Lithic	Lithic								
1648-237	2	Architecture	Brick	Coarse Earthenware			Red			2.1 g		
1648-238	3	Architecture	Brick	Coarse Earthenware			Red			2.1 g		
1648-238	1	Kitchen	Fragment	Glass	Slightly Curved		Olive Green					

2005 Historic Bath Survey												
ACC-FS #	Artifact Count	Group	Class	Material	Type	Variety	Color	Element	Decoration	Weight in Grams	Dimensions	Remarks
1648-238	1	Kitchen	Fragment	Glass	Curved		Clear					
1648-238	1		Lithic	Lithic								
1648-238	3	Architecture	Nail	Iron	Unidentified							Corroded
1648-238	10+	Architecture	Fragment	Iron	Unidentified							Corroded
1648-239												No Artifacts
1648-240												No Artifacts
1648-241	3	Architecture	Brick	Coarse Earthenware			Red			80.6 g		
1648-241	5		Charcoal	Charcoal			Black					
1648-241	2		Lithic	Slate / Shale								
1648-241	1	Architecture	Fragment	Fossilized Shell/Concrete								Commonly used in utility trenches
1648-241	1	Clothing	Button	Copper								
1648-241	1	Kitchen	Fragment	Glass	Curved		Clear					
1648-241	1	Architecture	Fragment	Iron	Unidentified							Corroded
1648-242	1	Kitchen	Fragment	Glass	Curved		Clear					
1648-242	1	Kitchen	Fragment	Glass	Curved		Amber					Bottle
1648-242	2		Fragment	Coal			Black					
1648-242	1	Kitchen	Fragment	Ceramic	Unidentified Stoneware		Polychrome		Banded			Probably dates More Recently
1648-243	30+	Architecture	Brick	Coarse Earthenware			Red			87.9 g		
1648-243	9		Fragment	Coal			Black					
1648-243	1	Kitchen		Aluminum	Pull Tab							
1648-243	1	Kitchen	Fragment	Ceramic	Prehistoric Coarse Sand Tempered	Native American	Orange Paste					Appears to be a Fragment from the base of a vessel
1648-244	3	Architecture	Brick	Coarse Earthenware			Orange			3.2 g		
1648-244	2	Architecture	Fragment	Iron	Unidentified							Corroded
1648-245	5	Architecture	Fragment	Coarse Earthenware			Red			2.5 g		
1648-245	1	Tobacco Pipe	Pipe	Kaolin				Stem			5/64	
1648-245	1	Kitchen	Fragment	Glass	Curved		Clear					Bottle
1648-245	4	Architecture	Nail	Iron	Unidentified							Corroded
1648-245	10+	Architecture	Fragment	Iron	Unidentified							Corroded
1648-246	5	Architecture	Brick	Coarse Earthenware			Red			4.5 g		
1648-246	1	Architecture	Fragment	Fossilized Shell/Concrete								Commonly used in utility trenches
1648-246	1	Architecture	Nail	Iron	Unidentified							Corroded
1648-246	1	Architecture	Fragment	Iron	Unidentified							Corroded
1648-246	5	Architecture	Fragment	Glass	Flat		Clear					Window
1648-246	1	Kitchen	Fragment	Glass	Curved		Clear					
1648-246	1	Kitchen	Fragment	Ceramic	Staffordshire Slipware		Yellow					
1648-247	3	Architecture	Brick	Coarse Earthenware			Red			2.7 g		
1648-247	1	Tobacco Pipe	Pipe	Kaolin				Stem			5/64	
1648-247	2	Architecture	Nail	Iron	Unidentified							Corroded
1648-247	5+	Architecture	Fragment	Iron	Unidentified							Corroded
1648-247	1		Lithic	Lithic								
1648-247	1	Kitchen	Fragment	Ceramic	Staffordshire Slipware		Yellow					
1648-247	1	Kitchen	Fragment	Ceramic	Bisque		Orange Paste					No Glaze
1648-247	1	Kitchen	Fragment	Ceramic	Prehistoric Sand Tempered	Native American	Gray / Orange Paste					
1648-247	3	Kitchen	Fragment	Glass	Curved		Olive Green					Bottle
1648-247	1	Architecture	Fragment	Glass	Flat		Olive Green					
1648-247	1	Architecture	Fragment	Glass	Flat		Aqua					
1648-247	1	Architecture	Fragment	Glass	Flat		Clear					Window
1648-247	1	Architecture	Fragment	Glass	Flat		Clear					Foggy
1648-248	1	Architecture	Fragment	Glass	Flat		Clear					Window
1648-248	1	Biological	Shell	Shell								
1648-248	2		Charcoal	Charcoal			Black					
1648-248	2	Architecture	Nail	Iron	Unidentified							Corroded

2005 Historic Bath Survey												
ACC-FS #	Artifact Count	Group	Class	Material	Type	Variety	Color	Element	Decoration	Weight in Grams	Dimensions	Remarks
1648-248	20+	Architecture	Fragment	Iron	Unidentified							Corroded
1648-248	2	Architecture	Brick	Coarse Earthenware			Red			1.1 g		
1648-248	1	Kitchen	Fragment	Ceramic	Pearlware		Bluish White		Plain			
1648-248	1	Kitchen	Fragment	Ceramic	Unidentified Refined Earthenware		White					
1648-249	5	Architecture	Brick	Coarse Earthenware			Red			35.7 g		
1648-249	1	Kitchen	Fragment	Ceramic	Unidentified Refined Earthenware		White					
1648-249	1	Architecture	Nail	Iron	Wire							Corroded
1648-249	5+	Architecture	Fragment	Iron	Unidentified							Corroded
1648-250	6	Architecture	Brick	Coarse Earthenware			Red			3.9 g		
1648-250	1	Kitchen	Fragment	Ceramic	Unidentified Refined Earthenware		White					
1648-250	1	?	Fragment	Plastic			Blue					
1648-250	4		Lithic	Lithic								
1648-250	2	Architecture	Nail	Iron	Cut							Corroded
1648-250	1	Architecture	Nail	Iron	Unidentified							Corroded
1648-250	5+	Architecture	Fragment	Iron	Unidentified							Corroded
1648-251	4	Architecture	Nail	Iron	Unidentified							Corroded
1648-251	1	Architecture	Fragment	Glass	Flat		Aqua					Window
1648-251	1	Kitchen	Fragment	Glass	Curved		Clear					
1648-251	1	Kitchen	Fragment	Ceramic	Creamware		Cream					
1648-252	7	Architecture	Brick	Coarse Earthenware			Red			12.6 g		
1648-252	1	Biological	Shell	Shell								
1648-252	1	Kitchen	Fragment	Glass	Curved		Clear					Solarized
1648-252	1	Kitchen	Fragment	Ceramic	Unidentified Refined Earthenware		White					
1648-253	1	Architecture	Fragment	Coarse Earthenware			Red			7.7 g		
1648-254	4	Biological	Shell	Shell								
1648-254	1	Kitchen	Fragment	Aluminum	Foil Fragment							
1648-254	1		Coal	Coal								
1648-255	4	Architecture	Brick	Coarse Earthenware			Orange			2.8 g		
1648-255	4	Architecture	Nail	Iron	Unidentified							Corroded
1648-255	6	Architecture	Fragment	Iron	Unidentified							Corroded
1648-256	1	Kitchen	Fragment	Glass	Curved		Clear					Bottle
1648-256	3	Activities	Fragment	Plastic	Vinyl Record							
1648-257	4	Architecture	Brick	Coarse Earthenware			Red			7.2 g		
1648-257	1	Kitchen	Fragment	Glass	Curved		Aqua					Burnt / Melted
1648-257	4	Architecture	Fragment	Iron	Unidentified							Corroded
1648-257	1	Kitchen	Fragment	Ceramic	Unidentified Coarse Earthenware		Orange/Buf Paste					Bisque Fragment
1648-258	2	Architecture	Brick	Coarse Earthenware			Orange			0.6 g		
1648-258	15+	Architecture	Fragment	Iron	Unidentified							Corroded
1648-258	1	Architecture	Nail	Iron	Unidentified							Corroded
1648-258	1		Charcoal	Charcoal								
1648-258	2	Kitchen	Fragment	Glass	Curved		Light Olive Green					Bottle
1648-258	2	Kitchen	Fragment	Glass	Curved		Olive Green					Bottle
1648-258	1		Lithic	Lithic								
1648-258	1	Kitchen	Fragment	Ceramic	Prehistoric Sand Tempered	Native American	Orange Paste					
1648-259	2		Lithic	Lithic								
1648-259	5	Architecture	Brick	Coarse Earthenware			Orange					
1648-259	1	Biological	Shell	Shell								
1648-259	1	Kitchen	Fragment	Glass	Curved		Olive Green					Bottle
1648-259	1	Kitchen	Fragment	Ceramic	Whiteware		White					
1648-259	1	Kitchen	Fragment	Ceramic	Prehistoric Sand Tempered	Native American	Orange and Gray Paste					
1648-259	1	Architecture	Nail	Iron	Unidentified							Corroded
1648-259	15+	Architecture	Fragment	Iron	Unidentified							Corroded
1648-260	3	Kitchen	Fragment	Ceramic	Coarse Sand Tempered	Native American	Orange Paste					
1648-260	2		Charcoal	Charcoal								

2005 Historic Bath Survey												
ACC-FS #	Artifact Count	Group	Class	Material	Type	Variety	Color	Element	Decoration	Weight in Grams	Dimensions	Remarks
1648-260	1	Tobacco Pipe	Pipe	Kaolin				Bowl				
1648-260	1	Kitchen	Fragment	Glass	Curved		Clear and Blue					
1648-260	5	Architecture	Brick	Coarse Earthenware			Red			2.6 g		
1648-260	1	Architecture	Nail	Iron	Unidentified							Corroded
1648-260	20+	Architecture	Fragment	Iron	Unidentified							Corroded
1648-261	7	Architecture	Brick	Coarse Earthenware			Red			2.5 g		
1648-261	2	Kitchen	Fragment	Glass	Curved		Clear					Bottle
1648-261	3	Kitchen	Fragment	Glass	Curved		Aqua					Bottle
1648-261	1	?	Fragment	Plastic			Blue					
1648-261	6	Biological	Shell	Shell								
1648-261	10	Architecture	Fragment	Iron	Unidentified							Corroded
1648-261	1	Kitchen	Fragment	Ceramic	Pearlware		White					
1648-261	1	Kitchen	Fragment	Ceramic	Unidentified Refined Earthenware		White					
1648-262	8	Architecture	Brick	Coarse Earthenware			Red			6.8 g		
1648-262	1	Architecture	Nail	Iron	Unidentified							Corroded
1648-262	4	Architecture	Fragment	Iron	Unidentified							Corroded
1648-262	3	Tobacco Pipe	Pipe	Kaolin				Stem			4/64	
1648-263	2	Architecture	Nail	Iron	Unidentified							Corroded
1648-263	1	Architecture	Fragment	Iron	Unidentified							Corroded
1648-263	1	Kitchen	Fragment	Glass	Curved		Clear					
1648-263	1	Architecture	Fragment	Glass	Flat		Clear					Window
1648-263	1	Kitchen	Fragment	Ceramic	Unidentified Porcelain		White					
1648-263	11	Architecture	Brick	Coarse Earthenware			Red			72.3 g		
1648-264	9	Architecture	Brick	Coarse Earthenware			Red			17.2 g		
1648-264	2	Architecture	Fragment	Glass	Flat		Aqua					Window
1648-264	1	Biological	Shell	Shell								
1648-264	1		Lithic	Lithic								
1648-265												No Artifacts
1648-266	1		Charcoal	Charcoal								
1648-266	3	Biological	Shell	Shell								
1648-266	1	Architecture	Nail	Iron	Cut							Corroded
1648-266	10+	Architecture	Fragment	Iron	Unidentified							Corroded
1648-267	2	Architecture	Nail	Iron	Unidentified							Corroded
1648-267	2	Kitchen	Fragment	Ceramic	Prehistoric Sand Tempered	Native American						
1648-268	1	Architecture	Nail	Iron	Unidentified							Corroded
1648-268	2	Architecture	Fragment	Iron	Unidentified							Corroded
1648-268	1	Kitchen	Fragment	Ceramic	Prehistoric Sand Tempered	Native American						
1648-268	3	?	Fragment	Metal (copper?)	Unidentified							
1648-269	1	Architecture	Brick	Coarse Earthenware			Red			7.8 g		
1648-270	16	Architecture	Brick	Coarse Earthenware			Red			46.1 g		
1648-270	1	Architecture	Fragment	Metal	Unidentified							Corroded
1648-270	2		Lithic	Lithic								Maybe charcoal Fragment, appear Burnt
1648-271	5	Architecture	Fragment	Fossilized Shell/Concrete						10.3 g		Commonly used in utility trenches
1648-271	1	Kitchen	Fragment	Glass	Curved		Clear					
1648-271	1	Biological	Faunal	Bone	Unidentified							
1648-271	2	?	Fragment	Unidentified			Black					Possibly asphalt
1648-271	1	Architecture	Fragment	Metal	Unidentified							Corroded
1648-271	5	Architecture	Fragment	Iron	Unidentified							Corroded
1648-272	2	Architecture	Brick	Coarse Earthenware			Red			32.1 g		
1648-272	3	Architecture	Fragment	Iron	Unidentified							Corroded
1648-272	1		Lithic	Lithic								
1648-272	1	Kitchen	Fragment	Glass	Curved		Cobalt Blue					Bottle Base Illegible lettering
1648-272	1	Kitchen	Fragment	Ceramic	Unidentified Refined Earthenware		White					

2005 Historic Bath Survey												
ACC-FS #	Artifact Count	Group	Class	Material	Type	Variety	Color	Element	Decoration	Weight in Grams	Dimensions	Remarks
1648-273	13	Architecture	Brick	Coarse Earthenware			Red			15.5 g		
1648-273	5	?	Fragment	Unidentified			Black					Possibly asphalt or some type of Burnt material?
1648-274	10	Kitchen	Fragment	Glass	Curved		Clear					Bottle
1648-274	1	?	Fragment	Unidentified			Black					Possibly asphalt or some type of Burnt material?
1648-275	1		Lithic	Lithic								Water worn pebble
1648-275	1	Personal	Fragment	Plastic	Comb Tooth		Blue					
1648-275	2	Kitchen	Fragment	Glass	Curved		Aqua					Bottle
1648-275	1	Kitchen	Fragment	Glass	Curved		Clear					Bottle
1648-275	3	Kitchen	Fragment	Ceramic	Unidentified Refined Earthenware		White					Burnt / Heat altered
1648-276	1	Architecture	Brick	Coarse Earthenware			Red			3.0 g		
1648-276	3	Architecture	Fragment	Iron	Unidentified							Corroded
1648-276	1	Architecture	Object	Iron	Unidentified							Corroded
1648-276	5		Charcoal	Charcoal								
1648-276	15	?	Fragment	Unidentified			Black					Looks like daub or Burnt Mortar?
1648-277	1	Architecture	Fragment	Metal	Unidentified							Corroded
1648-277	1	Kitchen	Fragment	Glass	Slightly Curved		Amber					
1648-277	1	Kitchen	Fragment	Glass	Curved		Clear					
1648-277	1	Kitchen	Fragment	Glass	Curved		Clear		Ribbed Molding			
1648-277	1	Kitchen	Fragment	Glass	Curved		Clear					Bottle Base with Lettering = Dixie Wine Co., Richmond VA
1648-278	10	Architecture	Brick	Coarse Earthenware						26.6 g		
1648-278	1	?	Fragment	Plastic	Sheet Fragment		Clear					
1648-278	1	?	Fragment	Plastic			Black					
1648-278	6	?	Fragment	Unidentified			Black					Looks like charcoal, or Burnt Brick?
1648-279	1	Architecture	Nail	Iron	Unidentified							Corroded
1648-279	1	?	Fragment	Unidentified			Black					Looks like daub or some other Burnt object
1648-279	1		Charcoal	Charcoal								
1648-279	5+	Architecture	Brick	Coarse Earthenware			Orange			28.9 g		
1648-280	3	Biological	Shell	Shell								
1648-280	1		Lithic	Lithic								Granite
1648-280	2	Architecture	Fragment	Metal	Unidentified							Corroded
1648-280	1	Kitchen	Fragment	Glass	Curved		Emerald Green					Bottle or Jar
1648-280	3	Kitchen	Fragment	Glass	Curved		Clear					Bottle
1648-280	1	Kitchen	Fragment	Glass	Curved		Clear		Molded Design			
1648-281	1	Architecture	Brick	Coarse Earthenware			Red			4.4 g		
1648-281	1	Tobacco Pipe	Pipe	Kaolin				Stem			5/64	Burnt/heat altered
1648-281	3	Architecture	Nail	Iron	Unidentified							Corroded
1648-281	5+	Architecture	Fragment	Iron	Unidentified							Corroded
1648-282	2	Architecture	Fragment	Coarse Earthenware			Orange			1.3 g		
1648-282	1		Fragment	Charcoal								
1648-282	3	Kitchen	Fragment	Ceramic	Whiteware		White					
1648-283	6	Brick	Fragment	Coarse Earthenware			Red			3.0 g		
1648-283	2	Architecture	Fragment	Glass	Flat		Aqua					Window
1648-283	4		Fragment	Charcoal								
1648-283	25	Architecture	Fragment	Iron	Unidentified							Corroded
1648-283	1	Arms	Shot / Pellet?	Lead								
1648-284	5	Architecture	Brick	Coarse Earthenware			Orange			2.4 g		
1648-284	2	Architecture	Fragment	Glass	Flat		Clear					Window
1648-284	1	Architecture	Fragment	Glass	Flat		Aqua					Window

2005 Historic Bath Survey												
ACC-FS #	Artifact Count	Group	Class	Material	Type	Variety	Color	Element	Decoration	Weight in Grams	Dimensions	Remarks
1648-284	1	Architecture	Nail	Iron	Unidentified							Corroded
1648-284	30+	Architecture	Fragment	Iron	Unidentified							Corroded
1648-285	4	Architecture	Brick	Coarse Earthenware			Red			1.3 g		
1648-285	2	Architecture	Nail	Iron	Unidentified							Corroded
1648-285	1	Kitchen	Fragment	Glass	Curved		Clear					Bottle
1648-285	1	Tobacco Pipe	Pipe	Kaolin				Bowl				
1648-285	1	Kitchen	Fragment	Ceramic	Brown Lead Glazed Redware			Rim				
1648-285	1	Kitchen	Fragment	Ceramic	Annular Ware		Green	Rim	Banded			
1648-285	30+	Architecture	Fragment	Metal	Unidentified							Corroded
1648-286	2	Architecture	Brick	Coarse Earthenware			Red			5.3 g		
1648-286	3	Architecture	Fragment	Glass	Flat		Aqua					Window
1648-286	2	Architecture	Nail	Iron	Unidentified							Corroded
1648-286	6	Architecture	Fragment	Iron	Unidentified							Corroded
1648-287	3	Architecture	Fragment	Iron	Unidentified							Corroded
1648-287	2	Architecture	Fragment	Glass	Flat		Aqua					Window
1648-287	1	Kitchen	Fragment	Ceramic	White Salt Glazed Stoneware		Blue		Debased Scratch Blue			
1648-288	4	Architecture	Fragment	Coarse Earthenware			Red			46.5 g		
1648-288	1	Architecture	Brick	Iron	Unidentified							Corroded
1648-288	2		Charcoal	Charcoal								
1648-288	1	Kitchen	Fragment	Glass	Curved		Aqua					Foggy, maybe Burnt
1648-288	1	Kitchen	Fragment	Glass	Curved		Clear					
1648-289	1	Architecture	Brick	Coarse Earthenware			Orange			1.5 g		
1648-289	1	Biological	Shell	Shell								
1648-289	3	Architecture	Nail	Iron	Unidentified							Corroded
1648-289	10+	Architecture	Fragment	Iron	Unidentified							Corroded
1648-290	1	Architecture	Brick	Coarse Earthenware			Red			0.8 g		
1648-290	1	Architecture	Nail	Iron	Unidentified							Corroded
1648-291	1	Architecture	Fragment	Iron	Unidentified							Corroded
1648-291	3	Kitchen	Fragment	Glass	Curved		Aqua					
1648-291	3	Kitchen	Fragment	Glass	Curved		Amber					Bottle
1648-291	1	Kitchen	Fragment	Glass	Curved		Olive Green					
1648-292	1	Architecture	Brick	Coarse Earthenware			Orange			0.3 g		
1648-292	2		Lithic	Lithic								
1648-292	2		Charcoal	Charcoal								
1648-292	4	Architecture	Nail	Iron	Unidentified							Corroded
1648-292	5	Architecture	Fragment	Iron	Unidentified							Corroded
1648-292	1	Kitchen	Fragment	Ceramic	Coarse Sand Tempered	Native American	Dark Gray					Maybe Burnt
1648-293	1	Architecture	Brick	Coarse Earthenware			Orange			0.4 g		
1648-293	1	Architecture	Nail	Iron	Unidentified							Corroded
1648-293	1	Architecture	Fragment	Iron	Unidentified							Corroded
1648-293	1	Kitchen	Fragment	Glass	Curved		Clear					Bottle
1648-293	1	Architecture	Fragment	Glass	Flat		Clear					Window
1648-293	1	Kitchen	Fragment	Glass	Curved		White		Milk Glass			
1648-294	3	Architecture	Brick	Coarse Earthenware			Red			1.1 g		
1648-294	5	Architecture	Fragment	Iron	Unidentified							Corroded
1648-294	4	Architecture	Nail	Iron	Unidentified							Corroded
1648-294	1	Kitchen	Fragment	Ceramic	Creamware		Cream					
1648-295	3	Architecture	Brick	Coarse Earthenware			Red			7.3 g		
1648-295	2	Architecture	Fragment	Glass	Flat		Aqua					Window
1648-295	1	Kitchen	Fragment	Glass	Curved		Aqua					
1648-295	2	Kitchen	Fragment	Ceramic	Pearlware		White					
1648-295	1	Kitchen	Fragment	Ceramic	Refined Earthenware		White and Blue		Painted			Appears Burnt / heat altered
1648-296	32	Architecture	Brick	Coarse Earthenware			Red			47.8 g		
1648-296	1	Architecture	Fragment	Shingle			Black					
1648-296	1		Lithic	Lithic								
1648-296	2	Architecture	Fragment	Iron	Unidentified							Corroded

2005 Historic Bath Survey												
ACC-FS #	Artifact Count	Group	Class	Material	Type	Variety	Color	Element	Decoration	Weight in Grams	Dimensions	Remarks
296												
1648-296	1	Architecture	Nail	Iron	Unidentified							Corroded
1648-296	5	Kitchen	Fragment	Glass	Curved		Olive Green					Bottle
1648-296	1	Kitchen	Fragment	Glass	Curved		Clear					Bottle Rim
1648-296	1	Kitchen	Fragment	Glass	Curved		Amethyst					Solarized Bottle
1648-296	1	Tobacco Pipe	Pipe	Kaolin				Bowl				Rim Sherd
1648-296	1	Kitchen	Fragment	Ceramic	Pearlware		Blue		Banded, Transfer Printed			
1648-297	1	Architecture	Nail	Iron	Unidentified							Corroded
1648-297	1	Kitchen	Fragment	Glass	Curved		Aqua					
1648-297	1	Architecture	Fragment	Glass	Flat		Clear					Window
1648-298	1	Biological	Shell	Shell								
1648-299	2	Architecture	Fragment	Iron	Unidentified							Corroded
1648-299	1	Biological	Shell	Shell								
1648-299	1		Lithic	Lithic								
1648-300	1	Architecture	Brick	Coarse Earthenware			Orange			4.2 g		
1648-300	1	Architecture	Fragment	Iron	Unidentified							Corroded
1648-300	1		Coal	Coal								
1648-300	1	Kitchen	Fragment	Ceramic	Pearlware		White					
1648-301	1	Architecture	Nail	Iron	Unidentified							Corroded
1648-301	2	Architecture	Fragment	Iron	Unidentified							Corroded
1648-301	1	Kitchen	Fragment	Glass	Curved		Clear					Bottle
1648-301	1	Kitchen	Fragment	Ceramic	Whiteware		White					
1648-302	65	Architecture	Fragment	Daub			Gray and Tan			170.1 g		Maybe Burnt Brick or Clay?
1648-302	1	Tobacco Pipe	Pipe	Kaolin				Bowl				Large Piece, Bend or Elbow of Pipe
1648-302	2	Architecture	Fragment	Iron	Unidentified							Corroded
1648-302	1	Kitchen	Fragment	Glass	Curved		Aqua					
1648-303	6	Architecture	Brick	Coarse Earthenware			Red			3.2 g		
1648-303	4	Architecture	Nail	Iron	Unidentified							Corroded
1648-303	10+	Architecture	Fragment	Iron	Unidentified							Corroded
1648-303	2	Kitchen	Fragment	Glass	Curved		Olive Green					Bottle
1648-303	1	Kitchen	Fragment	Glass	Curved		Aqua					
1648-303	3	Kitchen	Fragment	Glass	Curved		Clear					
1648-303	1		Charcoal	Charcoal								
1648-303	1	Kitchen	Fragment	Ceramic	Whiteware		White	Foot Ring	Makers Mark			Part of Makers Mark on Bottom. (Lion)
1648-303	1	Kitchen	Fragment	Ceramic	Whiteware		White					
1648-303	1	Kitchen	Fragment	Ceramic	Pearlware		Bluish White					
1648-303	1	Kitchen	Fragment	Ceramic	Annular Ware		Polychrome		Mocha Dendritic Pattern			
1648-303	1	Kitchen	Fragment	Ceramic	Creamware		Cream					
1648-304												No Artifacts
1648-305	16	Architecture	Brick	Coarse Earthenware			Red			71.9 g		
1648-305	1	Kitchen	Fragment	Ceramic	Pearlware		White					
1648-305	1	Architecture	Object	Iron	Unidentified							Corroded
1648-305	10+	Architecture	Nail	Iron	Unidentified							Corroded
1648-305	2	Architecture	Nail	Iron	Cut							Corroded
1648-305	40+	Architecture	Fragment	Iron	Unidentified							Corroded
1648-305	3	Biological	Shell	Shell								
1648-305	3	Kitchen	Fragment	Glass	Curved		Aqua					Bottle
1648-305	1	Kitchen	Fragment	Glass	Curved		Aqua					Possible Bottle Base With Pontil Mark?
1648-306	2		Lithic	Lithic								
1648-306	1	Arms	Fragment	Metal & Plastic	Shotgun Shell		Red					
1648-306	1	Architecture	Fragment	Fossilized Shell/Concrete						8.3 g		Commonly used in utility trenches

2005 Historic Bath Survey												
ACC-FS #	Artifact Count	Group	Class	Material	Type	Variety	Color	Element	Decoration	Weight in Grams	Dimensions	Remarks
1648-307	15		Lithic	Lithic								Maybe Burnt Brick
1648-307	8	Architecture	Fragment	Iron	Unidentified							Corroded
1648-307	1	Architecture	Nail	Iron	Unidentified							Corroded
1648-307	3	Architecture	Brick	Coarse Earthenware			Red			1.4 g		
1648-308	17	Architecture	Brick	Coarse Earthenware			Red			36.1 g		
1648-308	18	Architecture	Fragment	Metal	Unidentified							Corroded
1648-308	4	Architecture	Nail	Iron	Unidentified							Corroded
1648-308	15	Architecture	Fragment	Iron	Unidentified							Corroded
1648-308	1		Lithic	Lithic								
1648-308	1		Charcoal	Charcoal								
1648-308	2		Lithic	Lithic								Sandstone
1648-308	1	Kitchen	Fragment	Glass	Curved		Clear					Foggy - Burnt/heat altered
1648-308	1	Kitchen	Fragment	Glass	Curved		Olive Green					Bottle
1648-308	3	Kitchen	Fragment	Glass	Curved		Clear					
1648-308	1	Kitchen	Fragment	Glass	Curved		Amethyst					Solarized
1648-308	2	Architecture	Fragment	Glass	Flat		Aqua					Window
1648-308	1	Kitchen	Fragment	Glass	Curved		Aqua					
1648-308	2	Kitchen	Fragment	Ceramic	Pearlware		White					
1648-308	1	Kitchen	Fragment	Ceramic	Pearlware		Blue	Rim	Edged			
1648-308	4	Kitchen	Fragment	Ceramic	Unidentified Refined Earthenware		White					
1648-309	17	Architecture	Brick	Coarse Earthenware			Red			33.0 g		
1648-309	2		Lithic	Lithic								
1648-309	3	Architecture	Fragment	Iron	Unidentified							Corroded
1648-309	1		Charcoal	Charcoal								
1648-309	1	Kitchen	Fragment	Glass	Curved		Clear					
1648-309	1	Kitchen	Fragment	Glass	Curved		Cobalt Blue					Bottle
1648-309	1	Kitchen	Fragment	Ceramic	Unidentified Refined Earthenware		White					
1648-310	5	Architecture	Brick	Coarse Earthenware			Red			25.9 g		
1648-310	10		Charcoal	Charcoal								
1648-310	10+	Architecture	Fragment	Iron	Unidentified							Corroded
1648-310	3	Architecture	Nail	Iron	Unidentified							Corroded
1648-310	1	Architecture	Nail	Iron	Cut							Corroded
1648-310	1	Biological	Shell	Shell								
1648-310	1	Kitchen	Fragment	Ceramic	Pearlware		Purple		Transfer Printed			
1648-311	1	Arms	Fragment	Metal & Plastic	Shotgun Shell		Red					
1648-312	2	Architecture	Brick	Coarse Earthenware			Orange			1.0 g		
1648-312	10+	Architecture	Fragment	Iron	Unidentified							Corroded
1648-312	1	Architecture	Nail	Iron	Unidentified							Corroded
1648-312	1	Kitchen	Fragment	Glass	Curved		Clear					
1648-312	4	Kitchen	Fragment	Ceramic	Salt-Glazed Stoneware		White					
1648-313	1	Architecture	Brick	Coarse Earthenware			Red			2.2 g		
1648-313	2	Architecture	Nail	Iron	Unidentified							Corroded
1648-313	1	Kitchen	Fragment	Glass	Curved		Clear					
1648-314												No Artifacts
1648-315	5	Architecture	Brick	Coarse Earthenware			Orange			1.7 g		
1648-315	1		Charcoal	Charcoal								
1648-315	1	Architecture	Mortar	Mortar			Gray			1.9 g		
1648-315	2		Lithic	Lithic								
1648-315	2	Architecture	Fragment	Daub?						1.4 g		Maybe Burnt clay?
1648-316	1	Architecture	Fragment	Iron	Unidentified							Corroded
1648-316	11	Kitchen	Fragment	Glass	Curved		Clear					Thin
1648-317	5	Architecture	Brick	Coarse Earthenware			Red			26.1 g		
1648-317	2	Biological	Shell	Shell								
1648-317	1		Lithic	Lithic								
1648-317	3	Kitchen	Fragment	Ceramic	Unidentified Porcelain		White	Rim and Body				Refit together

2005 Historic Bath Survey												
ACC-FS #	Artifact Count	Group	Class	Material	Type	Variety	Color	Element	Decoration	Weight in Grams	Dimensions	Remarks
1648-318	1	Tobacco Pipe	Pipe	Kaolin				Stem			4/64	
1648-319	72		Lithic	Lithic								Granite, maybe for gravel
1648-319	4	Architecture	Brick	Coarse Earthenware			Red			2.0 g		
1648-319	2		Charcoal	Charcoal								
1648-320	2	Architecture	Brick	Coarse Earthenware			Orange			0.8 g		
1648-320	1	Kitchen	Fragment	Glass	Curved		Cobalt Blue					Bottle
1648-321	3	Architecture	Brick	Coarse Earthenware			Orange			7.9 g		
1648-321	1	Architecture	Object	Iron	Unidentified							Corroded
1648-321	15+	Architecture	Fragment	Iron	Unidentified							Corroded
1648-321	1	Kitchen	Fragment	Glass	Curved		Clear					Foggy - Burnt
1648-321	1	Kitchen	Fragment	Glass	Curved		Clear					
1648-321	1	Kitchen	Fragment	Ceramic	Staffordshire Slipware		Yellow					Most of the Glaze has chipped off
1648-321	1	Kitchen	Fragment	Ceramic	Pebble Prehistoric Sand Tempered	Native American	Orange Paste					
1648-322	26	Architecture	Brick	Coarse Earthenware			Orange			18.2 g		
1648-322	3		Lithic	Lithic								Maybe asphalt or macadam Fragment?
1648-322	10	Architecture	Fragment	Fossilized Shell/Concrete						14.1 g		Commonly used in utility trenches
1648-322	9	Architecture	Fragment	Iron	Unidentified							Corroded
1648-322	2	?	Fragment	Plastic	Sheet Fragment		Clear					
1648-322	3		Lithic	Lithic								Granite, maybe for gravel
1648-322	5	Kitchen	Fragment	Glass	Curved		Amber					Bottle
1648-322	3	Kitchen	Fragment	Glass	Curved		Clear					
1648-322	2	Architecture	Fragment	Glass	Flat		Aqua					Window
1648-323	10	Architecture	Fragment	Iron	Unidentified							Corroded
1648-323	1	Kitchen	Fragment	Glass	Curved		Clear					
1648-323	1	Architecture	Fragment	Fossilized Shell/Concrete						0.6 g		Commonly used in utility trenches
1648-323	3		Lithic	Lithic								
1648-324	1	Architecture	Fragment	Iron	Unidentified							Corroded
1648-324	3		Lithic	Lithic								

Contributed by Lindsay Flood

2010 Summer Ventures Excavation												
FS#	Artifact Count	Group	Class	Material	Type	Variety	Color	Element	Decoration	Weight in Grams	Size	Remarks
1B		Architecture	Brick and Mortar	Coarse Earthenware						720g		
1B	2	Architecture	Brick	Coarse Earthenware			Red			18g		
1B	17		Fragment	Iron	Unidentified					84g		
1B	14	Architecture	Fragment	Iron	Nail					74g		
1B	1	Architecture	Fragment	Iron	Cut					8g		
1B	1	Biological	Shell	Shell			White			< 1g		
1B	6	Biological	Faunal	Tooth	Shark		Polychrome			< 1g		
1B	8	Biological	Faunal							5g		
1B	1	Unidentified	Fragment	Plastic			Black			< 1g		
1B	1	Unidentified	Fragment	Plastic			Blue			< 1g		
1B	1	Unidentified	Cap	Plastic			Brown			< 1g		
1B	1	Unidentified	Tag	Metal			Yellow			< 1g		
1B	1	Unidentified	Fragment	Styrofoam			White			< 1g		
1B	1	Unidentified	Fragment	Bamboo			Black			< 1g		Burnt
1B	3	Tobacco Pipe	Pipe	Kaolin			White	Bowl		< 1g		
1B	4	Tobacco Pipe	Pipe	Kaolin			White	Stem		4g	4/64	
1B	2	Tobacco Pipe	Pipe	Kaolin			White	Stem		< 1g	5/64	
1B	6	Kitchen	Fragment	Glass	Curved		Olive Green	Body		4g		
1B	1	Kitchen	Fragment	Glass	Curved		Olive Green	Base		3g		
1B	3	Kitchen	Fragment	Glass	Curved		Aqua	Body		3g		
1B	14	Architecture	Fragment	Glass	Flat		Light Green			4g		
1B	4	Kitchen	Fragment	Glass	Curved		Clear	Body		< 1g		
1B	1	Architecture	Fragment	Glass	Flat		Clear			< 1g		
1B	1	Kitchen	Fragment	Glass	Curved		Polychrome	Body	Hand Painted	< 1g		Flower
1B	1	Kitchen	Fragment	Ceramic	Delftware		Blue	Body		< 1g		
1B	6	Kitchen	Fragment	Ceramic	Staffordshire Slipware		Polychrome	Body		3g		
1B	1	Kitchen	Fragment	Ceramic	Annular Ware		Polychrome	Body	Banded	< 1g		
1B	2	Kitchen	Fragment	Ceramic	White Salt Glazed Stoneware		White	Body		< 1g		
1B	1	Kitchen	Fragment	Ceramic	White Salt Glazed Stoneware		White	Body	Bead and Reel	< 1g		
1B	4	Kitchen	Fragment	Ceramic	Creamware		White	Body		< 1g		
1B	2	Kitchen	Fragment	Ceramic	Pearlware		Blue	Rim	Shell Edged	< 1g		
1B	2	Kitchen	Fragment	Ceramic	Pearlware		Purple	Body	Transfer Printed	3g		
1B	1	Kitchen	Fragment	Ceramic	Pearlware		Green	Body	Late Hand Painted	< 1g		
1B	7	Kitchen	Fragment	Ceramic	Pearlware		White	Body		9g		
1B	2	Kitchen	Fragment	Ceramic	Pearlware		Blue	Body	Blue on White	< 1g		
1B	1	Kitchen	Fragment	Ceramic	Pearlware		Blue	Body	Sponged	< 1g		
1B	1	Kitchen	Fragment	Ceramic	Pearlware		Blue	Rim	Blue on White	< 1g		
1B	1	Kitchen	Fragment	Ceramic	Pearlware		Black	Rim	Late Hand Painted	< 1g		
1B	2	Kitchen	Fragment	Ceramic	Pearlware		Blue	Body	Flow Blue	< 1g		
1B	1	Kitchen	Fragment	Ceramic	Pearlware		Blue	Body	Transfer Printed	< 1g		
1B	1	Clothing	Button		South Type 9		Silver			< 1g		
2B		Architecture	Brick and Mortar	Coarse Earthenware						370g		
2B	6	Architecture	Brick	Coarse Earthenware						6g		
2B	9		Fragment	Iron	Unidentified					54g		
2B	6	Architecture	Fragment	Iron	Nail					28g		
2B	1	Architecture	Nail	Iron	Wire					9g		
2B	1	Biological	Faunal	Bone						< 1g		
2B	6	Biological	Faunal	Tooth	Shark		Polychrome			< 1g		
2B	6	Biological	Faunal							3g		
2B	1	Biological	Faunal	Vertebra	Fish					< 1g		
2B	1	Biological	Floral	Nut Shell			Brown			< 1g		
2B	27		Lithic							43g		
2B	1	Architecture	Mortar	Mortar			Polychrome			< 1g		
2B	1	Kitchen	Fragment	Glass	Curved		Olive Green	Body		< 1g		
2B	3	Architecture	Fragment	Glass	Flat		Light Green			< 1g		
2B	1	Kitchen	Fragment	Glass	Curved		Aqua	Rim	Flared Finished	< 1g		
2B	1	Tobacco Pipe	Pipe	Kaolin			White	Stem		< 1g	4/64	
2B	1	Kitchen	Fragment	Ceramic	White Salt Glazed Stoneware		White	Body		< 1g		
2B	2	Kitchen	Fragment	Ceramic	Creamware		White	Body		< 1g		
2B	1	Kitchen	Fragment	Ceramic	Staffordshire Slipware		Yellow	Body		< 1g		
2B	1	Kitchen	Fragment	Ceramic	Staffordshire		Polychrome	Body		< 1g		

2010 Summer Ventures Excavation												
FS#	Artifact Count	Group	Class	Material	Type	Variety	Color	Element	Decoration	Weight in Grams	Size	Remarks
					Slipware							
2B	1	Kitchen	Fragment	Ceramic	Pearlware		Blue	Rim	Shell Edged	< 1g		
2B	2	Kitchen	Fragment	Ceramic	Pearlware		White	Body		3g		
2B	1	Kitchen	Fragment	Ceramic	Soft Paste Porcelain	English	Blue	Body		< 1g		
2B	1	Kitchen	Fragment	Ceramic	Pearlware		White	Body		2g		Iron Attached
2B	1	Kitchen	Fragment	Ceramic	Salt Glazed Stoneware	English	Brown	Body		10g		
3B		Architecture	Brick and Mortar	Coarse Earthenware						690g		
3B	2		Charcoal							< 1g		
3B	3	Architecture	Brick	Coarse Earthenware						7g		
3B	40		Fragment	Iron	Unidentified					112g		
3B	19	Architecture	Fragment	Iron	Nail					89g		
3B	10		Lithic	Lithic						22g		
3B	1	Architecture	Mortar	Mortar			White			3g		
3B	5	Biological	Faunal				White			3g		
3B	1	Biological	Faunal				Black			< 1g		
3B	1	Biological	Faunal	Vertebra	Fish					< 1g		
3B	5	Kitchen	Fragment	Glass	Curved		Olive Green	Body		4g		
3B	1	Kitchen	Fragment	Glass	Curved		Olive Green	Body		< 1g		Patinated
3B	31	Architecture	Fragment	Glass	Flat		Light Green			6g		
3B	4	Kitchen	Fragment	Glass	Curved		Clear	Body		5g		
3B	5	Kitchen	Fragment	Glass	Flat		Clear			< 1g		
3B	1	Kitchen	Fragment	Glass	Curved		Clear	Rim or Foot		< 1g		
3B	1	Kitchen	Fragment	Glass	Curved		Brown	Foot		4g		
3B	1	Kitchen	Fragment	Glass	Curved		Amethyst	Foot		< 1g		
3B	2	Unidentified	Fragment	Plastic			Purple			< 1g		
3B	5	Tobacco Pipe	Pipe	Kaolin			White	Bowl		2g		
3B	2	Tobacco Pipe	Pipe	Kaolin			White	Stem		2g	4/64	
3B	5	Tobacco Pipe	Pipe	Kaolin			White	Stem		5g	5/64	
3B	3	Kitchen	Fragment	Ceramic	Delftware		White	Body		< 1g		
3B	1	Kitchen	Fragment	Ceramic	Delftware		Purple	Body		< 1g		
3B	1	Kitchen	Fragment	Ceramic	Annular Ware		Polychrome	Body	Banded	< 1g		
3B	1	Kitchen	Fragment	Ceramic	Agateware		Polychrome	Body		< 1g		
3B	1	Kitchen	Fragment	Ceramic	Slipware		Brown	Body		3g		
3B	3	Kitchen	Fragment	Ceramic	Staffordshire Slipware		Yellow	Body		3g		
3B	8	Kitchen	Fragment	Ceramic	Staffordshire Slipware		Polychrome	Body		11g		
3B	2	Kitchen	Fragment	Ceramic	White Salt Glazed Stoneware		White	Body		< 1g		
3B	1	Kitchen	Fragment	Ceramic	Lead Glazed Coarse Earthenware		Black	Body		< 1g		
3B	6	Kitchen	Fragment	Ceramic	Creamware		White	Body		3g		
3B	1	Kitchen	Fragment	Ceramic	Creamware		White	Rim		< 1g		
3B	2	Kitchen	Fragment	Ceramic	Unidentified Refined Earthenware		White	Body		< 1g		
3B	2	Kitchen	Fragment	Ceramic	Unidentified Coarse Earthenware		Gray	Body		< 1g		
3B	1	Kitchen	Fragment	Ceramic	Salt Glazed Stoneware	English	Brown	Body		< 1g		
3B	1	Kitchen	Fragment	Ceramic	Blue and Gray Rhenish Stoneware	German	Gray	Handle	Incised K	9g		
3B	1	Kitchen	Fragment	Ceramic	Salt Glazed Stoneware	English	Gray	Body	White Flower	< 1g		
3B	1	Kitchen	Fragment	Ceramic	Jackfield Earthenware		Black	Body		< 1g		
3B	1	Kitchen	Fragment	Ceramic	Astbury		Brown	Body		< 1g		
3B	2	Kitchen	Fragment	Ceramic	Pearlware		Blue	Body	Transfer Printed	< 1g		
3B	2	Kitchen	Fragment	Ceramic	Pearlware		Blue	Body	Transfer Printed	< 1g		Mends
3B	9	Kitchen	Fragment	Ceramic	Pearlware		White	Body		3g		
3B	1	Kitchen	Fragment	Ceramic	Pearlware		Blue	Body	Sponged	< 1g		
3B	1	Kitchen	Fragment	Ceramic	Pearlware		Blue	Rim	Blue on White	< 1g		
3B	2	Kitchen	Fragment	Ceramic	Pearlware		Blue	Body	Blue on White	< 1g		
3B	1	Kitchen	Fragment	Ceramic	Pearlware		Blue	Body	Early Hand Painted	< 1g		
3B	1	Kitchen	Fragment	Ceramic	Pearlware		Blue	Body	Late Hand Painted	< 1g		
4B		Architecture	Brick and Mortar	Coarse Earthenware						510g		
4B	3	Architecture	Brick	Coarse Earthenware						12g		
4B	8		Lithic	Lithic						82g		

2010 Summer Ventures Excavation												
FS#	Artifact Count	Group	Class	Material	Type	Variety	Color	Element	Decoration	Weight in Grams	Size	Remarks
4B	1	Biological	Shell	Shell			White			< 1g		
4B	2	Biological	Faunal	Bone						< 1g		Burnt
4B	1	Unidentified	Fragment	Plastic			Purple			< 1g		
4B	2	Tobacco Pipe	Pipe	Kaolin			White	Bowl		< 1g		
4B	5	Tobacco Pipe	Pipe	Kaolin			White	Stem		3g	4/64	
4B	2	Tobacco Pipe	Pipe	Kaolin			White	Stem		< 1g	5/64	
4B	1	Tobacco Pipe	Pipe	Kaolin			White	Bowl		< 1g		Incised "D" ?
4B	39		Fragment	Iron	Unidentified					93g		
4B	40	Architecture	Fragment	Iron	Nail					196g		
4B	2	Kitchen	Fragment	Glass	Curved		Olive Green	Body		9g		
4B	2	Kitchen	Fragment	Glass	Curved		Olive Green	Body		3g		Patinated
4B	7	Kitchen	Fragment	Glass	Flat		Olive Green	Body		6g		
4B	1	Kitchen	Fragment	Glass	Curved		Brown	Body		< 1g		
4B	21	Architecture	Fragment	Glass	Flat		Light Green	Body		8g		
4B	5	Kitchen	Fragment	Glass	Curved		Clear	Body		3g		
4B	1	Kitchen	Fragment	Glass	Curved		Amethyst	Body		< 1g		
4B	2	Kitchen	Fragment	Ceramic	Delftware		Blue	Body		< 1g		
4B	1	Kitchen	Fragment	Ceramic	Slipware		Brown	Body		< 1g		
4B	2	Kitchen	Fragment	Ceramic	Staffordshire Slipware		Yellow	Body		4g		
4B	1	Kitchen	Fragment	Ceramic	Staffordshire Slipware		Polychrome	Body		< 1g		
4B	2	Kitchen	Fragment	Ceramic	Slipware		Polychrome	Body		7g		
4B	4	Kitchen	Fragment	Ceramic	Lead Glazed Coarse Earthenware		Brown	Body		7g		
4B	1	Kitchen	Fragment	Ceramic	Lead Glazed Coarse Earthenware		Brown	Rim		9g		
4B	1	Kitchen	Fragment	Ceramic	White Salt Glazed Stoneware		White	Body		< 1g		
4B	1	Kitchen	Fragment	Ceramic	White Salt Glazed Stoneware		White	Base		< 1g		
4B	6	Kitchen	Fragment	Ceramic	Creamware		White	Body		9g		
4B	1	Kitchen	Fragment	Ceramic	Creamware		White	Rim		< 1g		
4B	1	Kitchen	Fragment	Ceramic	Unidentified Stoneware		Brown	Body		57g		Sewer Pipe
4B	1	Kitchen	Fragment	Ceramic	Soft Paste Porcelain	English	White	Body		< 1g		
4B	1	Kitchen	Fragment	Ceramic	Soft Paste Porcelain	English	Blue	Body		< 1g		
4B	1	Kitchen	Fragment	Ceramic	Blue and Gray Rhenish Stoneware	German	Gray	Body		< 1g		
4B	3	Kitchen	Fragment	Ceramic	Blue and Gray Rhenish Stoneware	German	Polychrome	Body		4g		
4B	2	Kitchen	Fragment	Ceramic	Wheildon		Brown	Body		< 1g		
4B	1	Kitchen	Fragment	Ceramic	Wheildon		Green	Body		< 1g		
4B	1	Kitchen	Fragment	Ceramic	Jackfield Earthenware		Black	Body		< 1g		
4B	2	Kitchen	Fragment	Ceramic	Pearlware		Purple	Body	Transfer Printed	< 1g		
4B	1	Kitchen	Fragment	Ceramic	Pearlware		Blue	Body	Flow Blue	< 1g		
4B	16	Kitchen	Fragment	Ceramic	Pearlware		White	Body		6g		
4B	2	Kitchen	Fragment	Ceramic	Pearlware		Blue	Rim	Shell Edged	3g		
4B	1	Kitchen	Fragment	Ceramic	Pearlware		Blue	Body	Late Hand Painted	< 1g		
5B		Architecture	Brick and Mortar	Coarse Earthenware						5210g		
5B	14	Architecture	Brick	Coarse Earthenware						106g		
5B	7	Architecture	Brick	Coarse Earthenware	Glazed					24g		
5B	3		Fragment	Iron	Unidentified					172g		Mends
5B	52		Fragment	Iron	Unidentified					184g		
5B	20	Architecture	Fragment	Iron	Nail					52g		
5B	24		Lithic	Lithic						118g		
5B	4	Architecture	Mortar	Mortar			White			10g		
5B	5	Biological	Faunal	Bone						< 1g		
5B	2	Biological	Faunal	Bone						< 1g		Burnt
5B	1	Biological	Faunal	Tooth						< 1g		
5B	1	Biological	Shell	Shell			White			< 1g		
5B	6	Kitchen	Fragment	Glass	Curved		Olive Green	Body		26g		
5B	2	Kitchen	Fragment	Glass	Curved		Olive Green	Body		7g		Patinated
5B	1	Architecture	Fragment	Glass	Flat		Light Green			< 1g		
5B	8	Kitchen	Fragment	Glass	Curved		Clear	Body		3g		
5B	2	Kitchen	Fragment	Glass	Curved		Aqua	Body		3g		
5B	19	Architecture	Fragment	Glass	Flat		Aqua			6g		

2010 Summer Ventures Excavation												
FS#	Artifact Count	Group	Class	Material	Type	Variety	Color	Element	Decoration	Weight in Grams	Size	Remarks
5B	1	Kitchen	Fragment	Glass	Curved		Polychrome	Body	Hand Painted	< 1g		
5B	6	Tobacco Pipe	Pipe	Kaolin			White	Bowl		3g		
5B	5	Tobacco Pipe	Pipe	Kaolin			White	Stem		3g	4/64	
5B	6	Tobacco Pipe	Pipe	Kaolin			White	Stem		9g	5/64	
5B	1	Tobacco Pipe	Pipe	Kaolin			White	Bowl		< 1g		
5B	2	Tobacco Pipe	Pipe	Kaolin			White	Stem		< 1g		
5B	1	Tobacco Pipe	Pipe	Kaolin			White	Stem		2g	6/64	
5B	6	Kitchen	Fragment	Ceramic	Staffordshire Slipware		Polychrome	Body		4g		Mends
5B	1	Kitchen	Fragment	Ceramic	Unidentified Refined Earthenware		Gray	Body		< 1g		
5B	1	Kitchen	Fragment	Ceramic	Unidentified Refined Earthenware		White	Body		< 1g		
5B	6	Kitchen	Fragment	Ceramic	Staffordshire Slipware		Polychrome	Body		4g		
5B	1	Kitchen	Fragment	Ceramic	Staffordshire Slipware		Yellow	Handle		8g		
5B	1	Kitchen	Fragment	Ceramic	Blue and Gray Rhenish Stoneware	German	Gray	Body		< 1g		
5B	4	Kitchen	Fragment	Ceramic	White Salt Glazed Stoneware		White	Body		< 1g		
5B	1	Kitchen	Fragment	Ceramic	White Salt Glazed Stoneware		White	Rim		< 1g		
5B	9	Kitchen	Fragment	Ceramic	Bisque		Buff	Body		3g		
5B	10	Kitchen	Fragment	Ceramic	Creamware		White	Body		10g		
5B	1	Kitchen	Fragment	Ceramic	Whiteware		White	Body		< 1g		
5B	1	Kitchen	Fragment	Ceramic	Whiteware		Purple	Body	Transfer Printed	< 1g		
5B	5	Kitchen	Fragment	Ceramic	Delftware		White	Body		4g		
5B	2	Kitchen	Fragment	Ceramic	Delftware		Blue	Body	Blue on White	< 1g		
5B	1	Kitchen	Fragment	Ceramic	Delftware		Blue	Rim	Blue on White	< 1g		
5B	9	Kitchen	Fragment	Ceramic	Lead Glazed Coarse Earthenware		Brown	Body		16g		
5B	1	Kitchen	Fragment	Ceramic	North Devon Plain		Green	Body		2g		
5B	15	Kitchen	Fragment	Ceramic	Pearlware		White	Body		10g		
5B	1	Kitchen	Fragment	Ceramic	Pearlware		Blue	Body	Transfer Printed	< 1g		
5B	1	Kitchen	Fragment	Ceramic	Pearlware		Blue	Rim	Flow Blue	< 1g		
5B	1	Kitchen	Fragment	Ceramic	Pearlware		Blue	Rim	Shell Edged	< 1g		
5B	2	Kitchen	Fragment	Ceramic	Pearlware		Blue	Body	Blue on White Hand Painted	< 1g		
5B	1	Kitchen	Fragment	Ceramic	Pearlware		Blue	Rim	Sponged	< 1g		
5B	1	Activities	Fragment	Glass	Bead		White			< 1g		
6B	3	Architecture	Brick	Coarse Earthenware						5g		
6B	2	Biological	Faunal	Bone						< 1g		
6B	9		Fragment	Iron	Unidentified					72g		
6B	6	Architecture	Fragment	Iron	Nail					26g		
6B	1	Architecture	Mortar	Mortar						< 1g		
6B	1	Tobacco Pipe	Pipe	Kaolin			Tan	Bowl		3g		
6B	1	Tobacco Pipe	Pipe	Kaolin			White	Bowl		< 1g		
6B	3	Kitchen	Fragment	Glass	Curved		Olive Green	Body		6g		
6B	1	Architecture	Fragment	Glass	Flat		Light Green			< 1g		
6B	2	Kitchen	Fragment	Glass	Curved		Clear	Body		< 1g		
6B	5	Architecture	Fragment	Glass	Flat		Aqua			5g		
6B	1	Kitchen	Fragment	Glass	Curved		Brown	Body		4g		
6B	2	Kitchen	Fragment	Ceramic	Unidentified Prghistoric		Orange	Body		5g		Burnt
6B	1	Kitchen	Fragment	Ceramic	White Salt Glazed Stoneware		White	Rim		< 1g		
6B	1	Kitchen	Fragment	Ceramic	Salt Glazed Stoneware	English	Brown	Body		6g		
6B	2	Kitchen	Fragment	Ceramic	Pearlware		White	Body		< 1g		
6B	1	Kitchen	Fragment	Ceramic	Delftware		White	Glaze		< 1g		
6B	1	Kitchen	Fragment	Ceramic	Unidentified Coarse Earthenware		Red	Body		3g		
6B	1	Kitchen	Fragment	Ceramic	Soft Paste Porcelain	English	Blue	Body		< 1g		
6B	1	Kitchen	Fragment	Ceramic	Pearlware		Blue	Body	Transfer Printed	< 1g		
6B	1	Kitchen	Fragment	Ceramic	Slipware		Polychrome	Rim		< 1g		
7B		Architecture	Brick	Coarse Earthenware						3220g		

2010 Summer Ventures Excavation												
FS#	Artifact Count	Group	Class	Material	Type	Variety	Color	Element	Decoration	Weight in Grams	Size	Remarks
			and Mortar									
7B	6	Architecture	Brick	Coarse Earthenware						4g		
7B	18		Lithic	Lithic						52g		
7B	2	Architecture	Brick	Coarse Earthenware	Glazed					5g		
7B	1	Architecture	Brick	Coarse Earthenware						8g		Burnt
7B	4	Architecture	Mortar	Mortar						7g		
7B	5	Biological	Faunal	Bone						< 1g		
7B	2	Biological	Faunal	Bone						< 1g		Burnt
7B	1	Biological	Faunal	Tooth	Shark					< 1g		
7B	3	Biological	Faunal	Tooth						< 1g		
7B	11	Biological	Shell	Shell						< 1g		
7B	8	Architecture	Fragment	Iron	Nail					45g		
7B	35		Fragment	Iron	Unidentified					108g		
7B	1	Architecture	Fragment	Iron	Nail					21g		Brick Attached
7B	6	Tobacco Pipe	Pipe	Kaolin			White	Bowl		3g		
7B	1	Tobacco Pipe	Pipe	Kaolin			White	Stem		12g	4/64	
7B	5	Tobacco Pipe	Pipe	Kaolin			White	Stem		7g	5/64	
7B	1	Kitchen	Fragment	Glass	Curved		Olive Green	Base		34g		
7B	7	Kitchen	Fragment	Glass	Curved		Olive Green	Body		5g		
7B	27	Architecture	Fragment	Glass	Flat		Light Green			6g		
7B	3	Kitchen	Fragment	Glass	Curved		Aqua	Body		6g		
7B	2	Kitchen	Fragment	Glass	Curved		Clear	Body		< 1g		
7B	2	Kitchen	Fragment	Glass	Flat		Clear	Body		< 1g		
7B	2	Kitchen	Fragment	Glass			Clear	Body		< 1g		
7B	7	Kitchen	Fragment	Ceramic	Bisque		Buff	Body		< 1g		
7B	1	Kitchen	Fragment	Ceramic	Blue and Gray Rhenish Stoneware	German	Polychrome	Body		< 1g		
7B	2	Kitchen	Fragment	Ceramic	Soft Paste Porcelain	English	Blue	Body		< 1g		
7B	2	Kitchen	Fragment	Ceramic	White Salt Glazed Stoneware		White	Body		2g		
7B	1	Kitchen	Fragment	Ceramic	Whiteware		White	Body		8g		
7B	3	Kitchen	Fragment	Ceramic	Delftware		White	Body		< 1g		
7B	3	Kitchen	Fragment	Ceramic	Delftware		Blue	Body		< 1g		
7B	10	Kitchen	Fragment	Ceramic	Creamware		White	Body		5g		
7B	3	Kitchen	Fragment	Ceramic	Creamware		White	Rim		2g		
7B	3	Kitchen	Fragment	Ceramic	Lead Glazed Coarse Earthenware		Brown	Body		25g		
7B	1	Kitchen	Fragment	Ceramic	Lead Glazed Coarse Earthenware		Brown	Rim		< 1g		
7B	1	Kitchen	Fragment	Ceramic	Lead Glazed Coarse Earthenware		Brown	Base		28g		
7B	4	Kitchen	Fragment	Ceramic	Staffordshire Slipware		Polychrome	Body		4g		
7B	2	Kitchen	Fragment	Ceramic	Staffordshire Slipware		Yellow	Body		< 1g		
7B	1	Kitchen	Fragment	Ceramic	Staffordshire Slipware		Polychrome	Rim		< 1g		
7B	1	Kitchen	Fragment	Ceramic	Staffordshire Slipware		Yellow	Rim		< 1g		
7B	1	Kitchen	Fragment	Ceramic	Slipware		Polychrome	Body		3g		
7B	1	Kitchen	Fragment	Ceramic	Wheildon		Brown	Body		< 1g		
7B	2	Kitchen	Fragment	Ceramic	Wheildon		Polychrome	Body		< 1g		
7B	1	Kitchen	Fragment	Ceramic	Annular Ware		Polychrome	Body	Banded	< 1g		
7B	1	Kitchen	Fragment	Ceramic	Unidentified Refined Earthenware		White	Body		< 1g		
7B	1	Kitchen	Fragment	Ceramic	Unidentified Refined Earthenware		Gray	Body		< 1g		
7B	1	Kitchen	Fragment	Ceramic	Unidentified Stoneware		Brown	Body		3g		
7B	1	Kitchen	Fragment	Ceramic	Jackfield Earthenware		Black	Body		< 1g		
7B	7	Kitchen	Fragment	Ceramic	Pearlware		White	Body		4g		
7B	3	Kitchen	Fragment	Ceramic	Pearlware		Purple	Body	Transfer Printed	< 1g		
7B	1	Kitchen	Fragment	Ceramic	Pearlware		Red	Body	Transfer Printed	< 1g		
7B	1	Kitchen	Fragment	Ceramic	Pearlware		Blue	Rim	Flow Blue	< 1g		
7B	2	Kitchen	Fragment	Ceramic	Pearlware		Blue	Body	Flow Blue	< 1g		
7B	1	Kitchen	Fragment	Ceramic	Pearlware		Green	Rim	Shell Edged	< 1g		
7B	3	Kitchen	Fragment	Ceramic	Pearlware		Blue	Rim	Shell Edged	< 1g		
7B	1	Kitchen	Fragment	Ceramic	Pearlware		Blue	Body	Blue on White Hand Painted	< 1g		

2010 Summer Ventures Excavation												
FS#	Artifact Count	Group	Class	Material	Type	Variety	Color	Element	Decoration	Weight in Grams	Size	Remarks
7B	1	Kitchen	Fragment	Ceramic	Pearlware		Blue	Rim	Blue on White Hand Painted	< 1g		
7B	1	Kitchen	Fragment	Ceramic	Grit Tempered Prehistoric		Polychrome	Body		6g		Burnt
8B		Architecture	Brick and Mortar	Coarse Earthenware						1250g		
8B	2	Architecture	Fragment	Iron	Nail					3g		
8B	5		Fragment	Iron	Unidentified					34g		
8B	1			Lithic						3g		
8B	1	Biological	Faunal	Bone						< 1g		
8B	1	Unidentified	Fragment	Bamboo			Black			< 1g		Burnt
8B	1	Tobacco Pipe	Pipe	Kaolin			White	Bowl		< 1g		
8B	1	Tobacco Pipe	Pipe	Kaolin			White	Stem		< 1g		
8B	1	Tobacco Pipe	Pipe	Kaolin			White	Stem		< 1g	5/64	
8B	5	Kitchen	Fragment	Glass	Flat		Aqua	Body		< 1g		
8B	1	Kitchen	Fragment	Glass	Curved		Clear	Body		< 1g		
8B	1	Kitchen	Fragment	Glass	Curved		Clear	Body	Molded	< 1g		
8B	1	Kitchen	Fragment	Glass	Curved		Polychrome	Body	Hand Painted	< 1g		
8B	1	Kitchen	Fragment	Ceramic	Staffordshire Slipware		Polychrome	Body		< 1g		
8B	4	Kitchen	Fragment	Ceramic	Creamware		White	Body		< 1g		
8B	1	Kitchen	Fragment	Ceramic	Blue and Gray Rhenish Stoneware	German	Gray	Body		< 1g		
9B		Architecture	Brick and Mortar	Coarse Earthenware						210g		
9B	1		Fragment	Iron	Unidentified					< 1g		
9B	1	Architecture	Fragment	Iron	Nail					< 1g		
9B	1	Architecture	Brick	Coarse Earthenware						< 1g		
9B	1	Biological	Faunal	Bone						< 1g		
9B	1	Kitchen	Fragment	Ceramic	Pearlware		White	Body		< 1g		
9B	1	Kitchen	Fragment	Ceramic	Lead Glazed Coarse Earthenware		Brown	Body		< 1g		
9B	1	Unidentified	Fragment	Plastic			Clear			< 1g		
10B	1	Architecture	Fragment	Iron	Nail					3g		
10B	2		Fragment	Iron	Unidentified					28g		
10B	1	Architecture	Brick	Coarse Earthenware						< 1g		Burnt
10B	1		Charcoal							< 1g		
10B	1	Kitchen	Fragment	Glass	Curved		Olive Green	Body		< 1g		
10B	2	Architecture	Fragment	Glass	Flat		Light Green			< 1g		
10B	1	Kitchen	Fragment	Ceramic	White Salt Glazed Stoneware		White	Body		< 1g		
10B	1	Kitchen	Fragment	Ceramic	Pearlware		White	Body		< 1g		
11B	Not Excavated											
12B	Not Excavated											
General Surface B	11	Architecture	Brick	Coarse Earthenware						320g		
General Surface B	1		Lithic	Lithic						37g		
General Surface B	1	Architecture	Fragment	Glass	Flat		Clear			< 1g		
General Surface B	1	Kitchen	Fragment	Ceramic	Staffordshire Slipware		Yellow	Body		2g		
General Surface B	1	Kitchen	Fragment	Ceramic	Pearlware		Red	Body	Transfer Printed	< 1g		
General Surface B	1	Kitchen	Fragment	Ceramic	Salt Glazed Stoneware	English	Brown	Body		9g		

2010 Summer Ventures Bonner Survey												
FS#	Artifact Count	Group	Class	Material	Type	Variety	Color	Element	Decoration	Weight in Grams	Size	Remarks
1C	1	Architecture	Brick	Coarse Earthenware						24g		
1C	2		Lithic	Lithic						28g		
1C	5		Fragment	Iron	Unidentified					6g		
1C	1	Architecture	Fragment	Iron	Nail					11g		
1C	1	Biological	Shell	Shell			White			< 1g		
1C	1	Kitchen	Fragment	Glass	Flat		Olive Green	Body		< 1g		
1C	1	Kitchen	Fragment	Glass	Curved		Clear	Body		< 1g		
1C	1	Kitchen	Fragment	Ceramic	Grit Tempered Prehistoric		Polychrome	Body		32g		
1C	1	Kitchen	Fragment	Ceramic	Grit Tempered Prehistoric		Polychrome	Body		6g		Burnt
2C	5	Architecture	Brick	Coarse Earthenware						< 1g		
2C	2		Lithic	Lithic						6g		
2C	1	Architecture	Nail	Wire	Nail					< 1g		
2C	2	Architecture	Fragment	Iron	Nail					7g		
2C	1	Kitchen	Fragment	Ceramic	Lead Glazed Coarse Earthenware		Brown	Body		< 1g		
2C	1	Kitchen	Fragment	Ceramic	White Salt Glazed Stoneware		White	Body		< 1g		
3C	6	Architecture	Brick	Coarse Earthenware						3g		
3C	1		Fragment	Iron	Unidentified					5g		
3C	1		Lithic	Lithic								
3C	1		Charcoal									
3C	2	Kitchen	Fragment	Ceramic	Lead Glazed Coarse Earthenware		Brown	Body		< 1g		
4C	206	Architecture	Brick	Coarse Earthenware						225g		
4C	17		Lithic	Lithic						46g		
4C	7	Architecture	Mortar	Mortar			White			8g		
4C	1	Biological	Faunal	Bone			Brown			< 1g		Burnt
4C	2	Biological	Shell	Shell			White			< 1g		
4C	4	Biological	Floral	Shell			Brown			< 1g		Burnt
4C	4	Architecture	Fragment	Iron	Nail					12g		
4C	1	Tobacco Pipe	Pipe	Kaolin			White	Bowl		< 1g		
4C	1	Unidentified	Fragment	Plastic			White			< 1g		
4C	4	Kitchen	Fragment	Ceramic	Bisque		Buff	Body		2g		
4C	3	Architecture	Fragment	Glass	Flat		Light Green			< 1g		
4C	1	Kitchen	Fragment	Glass	Curved		Aqua	Base		4g		
4C	1	Kitchen	Fragment	Glass	Curved		Aqua	Body		< 1g		
4C	1	Kitchen	Fragment	Glass	Curved		Clear	Body		< 1g		
4C	1	Kitchen	Fragment	Glass	Flat		Clear			< 1g		
4C	1	Kitchen	Fragment	Glass	Flat					< 1g		Patinated
4C	1	Kitchen	Fragment	Ceramic	Astbury		Brown	Body		< 1g		
4C	1	Kitchen	Fragment	Ceramic	Blue and Gray Rhenish Stoneware	German	Gray	Handle		10g		
4C	1	Kitchen	Fragment	Ceramic	Lead Glazed Coarse Earthenware		Brown	Body		3g		
4C	1	Kitchen	Fragment	Ceramic	Staffordshire Slipware		Yellow	Body		6g		
4C	1	Kitchen	Fragment	Ceramic	Staffordshire Slipware		Polychrome	Body		< 1g		
4C	1	Kitchen	Fragment	Ceramic	Slipware		Brown	Body		< 1g		
4C	1	Kitchen	Fragment	Ceramic	Wheildon		Brown	Body		< 1g		
4C	1	Kitchen	Fragment	Ceramic	Delftware		White	Body		< 1g		
4C	1	Kitchen	Fragment	Ceramic	Delftware		Blue	Glaze	Blue on White	< 1g		
4C	1	Kitchen	Fragment	Ceramic	Delftware		Blue	Rim	Blue on White	< 1g		
4C	1	Kitchen	Fragment	Ceramic	Unidentified Refined Earthenware		White	Body		< 1g		
4C	1	Kitchen	Fragment	Ceramic	Unidentified Stoneware		White	Body	Leaf Pattern	< 1g		
5C	3	Architecture	Brick	Coarse Earthenware						8g		
5C	1	Architecture	Mortar	Mortar						15g		
5C	2		Lithic	Lithic						19g		
5C	1	Architecture	Fragment	Iron	Nail					4g		
5C	1	Architecture	Nail	Iron	Cut					2g		
5C	1	Kitchen	Fragment	Glass	Curved		Clear	Body		4g		
5C	1	Tobacco Pipe	Pipe	Kaolin			White	Bowl		< 1g		
5C	2	Kitchen	Fragment	Ceramic	Delftware		Blue	Body	Blue on White	< 1g		
5C	1	Kitchen	Fragment	Ceramic	Lead Glazed Coarse Earthenware		Brown	Body		< 1g		
5C	1	Kitchen	Fragment	Ceramic	Soft Paste Porcelain	English	Blue	Body		< 1g		

