

# THE ARCHAEOLOGY OF THE SOCIAL SAFETY NET AT THE PITT COUNTY HOME

By

Muriel Grubb

July, 2020

Director of Thesis: Dr. Charles Ewen

Major Department: Anthropology

The Pitt County Poor Farm, also known as the Pitt County Home, was established in the early nineteenth century to feed and house the local poor population of Pitt County, North Carolina, prior to the establishment of the federal welfare system. The farm was continuously occupied and reorganized several times before it was closed in 1965. Four seasons of archaeological and cartographic work on the site have narrowed down the location of the poor farm buildings and expanded the interpretation of what life in rural eastern North Carolina was like for this underprivileged, disenfranchised population. The findings from Pitt County are comparable to other contemporary poor farm and farmstead sites throughout the country during the nineteenth and early twentieth centuries.



THE ARCHAEOLOGY OF THE SOCIAL SAFETY NET AT THE PITT COUNTY HOME

A Thesis

Presented to the Faculty of the Department of Anthropology

East Carolina University

In Partial Fulfillment of the Requirements for the Degree

Master of Arts in Anthropology

by

Muriel Grubb

July, 2020

© Muriel Grubb, 2020

THE ARCHAEOLOGY OF THE SOCIAL SAFETY NET AT THE PITT COUNTY HOME

by

Muriel Grubb

APPROVED BY:

DIRECTOR OF THESIS: \_\_\_\_\_  
Charles Ewen, PhD

COMMITTEE MEMBER: \_\_\_\_\_  
Holly Mathews, PhD

COMMITTEE MEMBER: \_\_\_\_\_  
Benjamin Saidel, PhD

DEPARTMENT  
CHAIRPERSON: \_\_\_\_\_  
I. Randolph Daniel, Jr., PhD

DEAN OF THE  
GRADUATE SCHOOL: \_\_\_\_\_  
Paul J. Gemperline, PhD

## ACKNOWLEDGEMENTS

I would like to express my deep gratitude to everyone who supported the completion of this thesis project. First and foremost I would like to thank my advisor, Dr. Charles Ewen, whose patience, guidance, and mentorship through a very unorthodox academic year allowed me to finish my degree on time. I would also like to thank Dr. Holly Mathews, whose belief in me and advocacy for the Eastern Carolina Village and Farm Museum elevated this project in exciting new ways. Dr. Benjamin Saidel also has my gratitude, for helping smooth my transition between Middle Eastern and American archaeology, and for tolerating me periodically unplugging things in the lab. Emery Bencini and Roger Kammerer both deserve thanks for spearheading this project, and I could not have completed it without their pioneering work.

There were several people outside of East Carolina University who also helped propel this project. Alice Keene and her tireless advocacy for the people of Pitt County made excavations of the Pitt County Home site possible. Eli Johnson, a Pitt County GIS Specialist, also helped me by providing some valuable historical geographic data.

Last but not least, I would like to thank all the friends and family who loved and supported me over the last two years. This thesis is dedicated to all of you who kept me going, and especially to Doron Tsachor, who moved across the country so that I could do this. Thank you so much.

TABLE OF CONTENTS

LIST OF TABLES.....vii

LIST OF FIGURES.....viii

CHAPTER 1: INTRODUCTION.....1

CHAPTER 2: BACKGROUND.....5

    Origins of the Poor House.....5

    Poor Relief in North Carolina.....6

    History of the First Pitt County Poor Farm.....9

    History of the Second Pitt County Poor Farm.....18

    Modern History of the Pitt County Poor Farm Land.....24

CHAPTER 3: METHODS.....28

    Cartographic Methods.....28

    Archaeological Methods.....32

    Artifact Analysis Methods.....40

CHAPTER 4: RESULTS.....45

    Western Side of County Home Road.....45

    Eastern Side of County Home Road.....56

CHAPTER 5: DISCUSSION.....69

    The Poor Farm Buildings.....69

    The People of the Poor Farm.....75

CHAPTER 6: CONCLUSION.....77

REFERENCES.....80

APPENDIX A: FS CATALOG SHEET.....96

|  |     |
|--|-----|
| APPENDIX B: PHOTO LOG SHEET.....         | 97  |
| APPENDIX C: LEVEL SHEET .....            | 98  |
| APPENDIX D: FEATURE DATA SHEET .....     | 99  |
| APPENDIX E: ARTIFACT CATALOG SHEET ..... | 100 |
| APPENDIX F: ARTIFACT CATALOGS.....       | 101 |



## LIST OF TABLES

|   |    |
|---|----|
| Table 1: Artifact classes and groups used to catalog artifacts (modified from South 1977:95-6).....                                       | 42 |
| Table 2: Artifact groups, counts, and percentages from the western side of County Home Road during the 2017 excavation season.....        | 51 |
| Table 3: Artifact groups, counts, and percentages from the Summer 2018 excavation season.....   | 51 |
| Table 4: Ceramic types and counts the western side of County Home Road during the 2017 excavation season.....                             | 54 |
| Table 5: Ceramic types, counts, and dates from the Summer 2018 excavation season.....   | 54 |
| Table 6: Artifact groups, counts, and percentages from the Summer 2019 excavation season....  | 60 |
| Table 7: Artifact groups, counts, and percentages from the Spring 2018 excavation season (modified from Byrnes 2018:11). ....             | 61 |
| Table 8: Artifact groups, counts, and percentages from the eastern side of County Home Road during the Summer 2017 excavation season..... | 62 |
| Table 9: Artifact counts, dates, and types from the Spring 2018 excavation season.....  | 66 |
| Table 10: Ceramic types, counts, and date ranges from the Summer 2019 excavation season....   | 67 |

## LIST OF FIGURES

|   |    |
|---|----|
| Figure 1: Map showing uses of former Pitt County Poor Farm land (Rhodes 2016). . . . .  | 2  |
| Figure 2: Map showing the primary areas of excavation focus covered in mowed turfgrass in<br>2018 (USDA 2018).....  | 3  |
| Figure 3: Copy of the original deed where John Cherry sold land to the Pitt County Wardens of<br>the Poor (PCRD 1828:284).....                                    | 10 |
| Figure 1: Map of Poor Farm land showing buildings, outbuildings, guard house, tenant houses,<br>and pest houses (PCRD 1912).....                                  | 20 |
| Figure 5: Map of Poor Farm Land showing buildings, outbuildings, and pest houses (PCRD<br>1914).....  | 21 |
| Figure 6: Map showing uses for buildings on County Home land after its closure in 1965<br>(Rhodes 2016).....  | 25 |
| Figure 7: Map showing land use of former Pitt County Poor Farm land in 2010, including the Pitt<br>County Community College Greenhouse buildings (USGS 2010)..... | 26 |
| Figure 8: Map showing proposed improvements to Alice F. Keene Park land (Alfred Benesch<br>and Co. 2015).....   | 27 |
| Figure 9: Stacked maps and aerial photographs showing the Pitt County Poor Farm area, marked<br>as a red dot.....   | 29 |
| Figure 10: Map showing georeferenced survey map (PCRD 1914, Figure 5) overlaying a 2018<br>aerial photograph (USDA 2018).....                                     | 31 |
| Figure 11: Map highlighting buildings on the Eastern Carolina Village & Farm Museum<br>property.....  | 35 |

Figure 12: Map showing location of Dump Site, based on figures from the site report (Byrnes 2018).....37

Figure 13: Map showing location of historic cemetery affiliated with the Poor Farm in relation to shovel tests and museum buildings.....38

Figure 14: Map showing buildings present in the fenced excavation area during the 2019 Summer excavation season.....40

Figure 15: Map of approximate 2017 fieldwork areas over 1977 aerial photograph showing the second Poor Farm, outbuildings, Superintendent’s house, and county dog pen (see Figure 6).....46

Figure 16: Map of 2018 shovel test pits over a georeferenced 1914 map (PCRD 1914) superimposed over a 2018 aerial photo (USDA 2018).....48

Figure 17: Shovel test pits and test units excavated during the 2018 season mapped over a 1977 aerial photo showing the Poor Farm Superintendent’s House (USGS 1977).....49

Figure 2: Students excavating unit 110N/140E, which contains Feature 1 and shows evidence of plow scarring (Ewen 2018).....50

Figure 19: A bottle of Phenolax brand wafer laxatives (Bencini n.d.).....53

Figure 20: Concentrated area of surface finds at the Dump Site (Byrnes 2018: Figure 4.1).....57

Figure 21: Sterile subsoil at Level 1 Zone 2 (Byrnes 2018: Figure 3.7).....58

Figure 22: Map showing shovel tests from the 2019 season superimposed over a georeferenced 1914 map (PCRD 1914) superimposed over a 1977 aerial photo (USGS 1977) showing the buildings from the second iteration of the Pitt County Poor Farm.....59

Figure 23: Linoleum pattern found at the Poor Farm site during the 2017 and Spring 2018 seasons (Bencini n.d.).....61

Figure 24: The bottom of a bottle of Pluto Water, featuring an image of a devil. (Bencini n.d.).....63

Figure 25: Picture of the southern face of the main building from the second Pitt County Poor Farm with outbuildings in the background (Rhodes 2016).....64

Figure 26: Photo of Craven County Home buildings (Brown 1925:42).....70

Figure 27: Map showing shovel tests over a georeferenced 1903 USGS Quadrangle Map (USGS 1903) over a 2018 aerial photograph (USDA 2018).....72

Figure 28: Map showing 1938 highway planning map (USDA 1938) showing the locations of several buildings over a 2018 aerial photograph (USDA 2018).....73

## CHAPTER 1: INTRODUCTION

The Pitt County Poor Farm, also called the Poorhouse, the Home for the Aged and Infirm, or simply the County Home, was a social services center that operated in Pitt County from 1827 to 1965 (Kammerer 1999). Over more than a hundred years of its operation the Poor Farm served as one of Pitt County's attempts to ensure its residents' access to a certain standard of living. Decisions about who got to live or work, leave or stay on the Poor Farm, and who had access to its services, were largely reflective of the pervasive views and cultural dialogues of the period. Thus the Pitt County Poor Farm followed the same general patterns as other poor farms, almshouses, county homes, and asylums of the same time throughout North Carolina and the United States. Although it was not unique, nonetheless it serves as an excellent frame for examining and contextualizing local history because it is one of the few institutions that truly engaged all sections of society.

The Pitt County Poor Farm site is primarily located on land owned by Pitt County, North Carolina, as it has been since land was purchased from John Cherry in 1827 in order to build the Poor Farm. The land is located five miles south southeast of the city of Greenville, North Carolina, and since 1965 it has been sectioned into several smaller lots for various municipal and private purposes. Currently the land is being used in part by Wintergreen Primary School, the East Carolina Village and Farm Museum, the Pitt County Council on Aging, Alice F. Keene District Park, Leroy James Farmers' Market, the Pitt County Animal Shelter, Spay Today, Inc., Bell's Fork Recycling Center, a community garden, a utility tower, and for leased agriculture (Figure 1).



Figure 3: Map showing uses of former Pitt County Poor Farm land (Rhodes 2016).

Excavations have focused on the areas occupied by the museum, the park complex, and the community garden, because these areas are thought to have contained the Poor Farm buildings. Aside from a few trees and outbuildings, most of these areas are currently covered by mowed turfgrass maintained by the Pitt County Community Schools and Recreation Department (Figure 2).

The primary goal of this four-year project was to assess what remains of the Poor Farm on county property, and to expand knowledge of the history of this former local institution, including more details about the demographics of the residents and their experiences there. Three of the site's four excavation seasons were primarily attempting to locate and excavate buildings associated with the Poor Farm, particularly with the first stage of its operations that ran from 1827-1917 (Kammerer 1999). Analysis of the results and artifacts from all four excavation

seasons were used to archaeologically confirm or refute historical information about life for inmates and workers on the Poor Farm. Information collected from investigations of this site has been compared to information from other similar sites in this region to determine whether the Pitt County Poor Farm was a typical example of this institution.



*Figure 4: Map showing the primary areas of excavation focus covered in mowed turfgrass in 2018 (USDA 2018).*

This study also served as a means for introducing high school and college students to basic archaeological concepts and field techniques. This study will be presented to local

organizations and at several academic conferences to better inform scholars and the general public about the Pitt County Poor Farm's place in local and national history.



## CHAPTER 2: BACKGROUND

The story of the Pitt County Poor Farm is primarily about the use and distribution of resources. Decisions about who got to live or work, leave or stay on the Poor Farm, were largely reflective of the pervasive views and cultural dialogues of the period. Thus the Pitt County Poor Farm followed the same general patterns as other poor farms, almshouses, county homes, and asylums of the same time throughout North Carolina and the southern United States. Although it was not unique, nonetheless it serves as an excellent frame for examining and contextualizing local history because it is one of few institutions that truly engaged all sections of society.

### **Origins of the Poor House**

The Poor Farm was an American species of a European institution with its roots in the medieval church. In medieval England the local parish church, frequently staffed only by the local priest, was responsible for collecting and redistributing alms for the poor. Larger church organizations like abbeys and monasteries also functioned as early hospitals for the mentally ill and the diseased. Some also took repentant criminals and the elderly into the ranks of their organization (Huey 2001: 124-125). As the Protestant Reformation took hold in western Europe, the idea of the Protestant work ethic began to crystalize. As outlined by Max Weber (1959), the Protestant work ethic is the idea that labor is obligatory in order to receive grace, which neatly marries the Catholic virtue of charity to the Protestant approach to demonstration of faith. This idea framed workhouses, poorhouses, and almshouses founded in 16th-century England and the Netherlands not as inherently charitable, but as places where society's charity cases could bootstrap their own way out of poverty or into heaven through hard work (Huey 2001: 124-125). These new secular institutions also answered the distressing visible increase in poverty and

vagrancy caused by the closing of monasteries and abbeys (Huey 2001: 124) by concealing the poor within the capitalist machine instead.

### **Poor Relief in North Carolina**

The first law addressing poverty on the colony level was “An Act for the better observing the Lord's Day called Sunday, the 30th of January, the 29th of May & the 22nd of September; And also, for the suppressing Prophaneness, Immorality, & divers other vicious & Enormous Crimes.”, passed in 1715. This act was repealed in 1741, but it legally enshrined a Protestant approach to sin and sacrifice as redemption by requiring that the fines collected due to violations of the morality rules outlined in the law would be collected first by the local Justice, who would distribute them to a Church Warden, who would then give half to parish poor (Clark 1901: 3-6). Two Church Wardens were selected out of a pool of twelve vestrymen in every parish to serve in turns for one year at a time (Clark 1901: 9). Distributing half of a legal fine to the poor via the Church Wardens became a common poor relief funding mechanism during the colonial period (Clark 1901: 10, 49, 50, 58, 66, 74). However, since acquiring this funding would require one party journeying to or from the main parish church in New Bern (King 1911: 45) carrying a significant amount of cash, it is likely that little relief was distributed to the poor in the relative hinterland of Pitt County this way.

#### *Poor Relief in Pitt County Prior to the Poor Farm*

Pitt County, North Carolina was only a sparsely populated section of the larger Pamlico and Beaufort counties until 1760 (King 1911: 41), so government affairs like poor relief in the region defaulted to colony-wide laws. The area of Pitt County, North Carolina, was first surveyed in 1704 (King 1911: 17), but primarily settled by English colonists after the end of the Tuscarora War in 1712 (King 1911: 21, Ready 2005: 37).

The area only gained their own minister in the 1770s (King 1911: 64), who would have been responsible for distributing poor relief, but by that time the colony had passed and thrice extended the 1755 "Act for the Restraint of Vagrants, and for making provision for the Poor and other Purposes" (Clark 1901: 435-7), which empowered and encouraged the local justices to limit the people in their parish who might receive church aid, and even punish and expel from the county those they deemed likely to need aid in the future. Although it was based on the Elizabethan Poor Law of 1601 (Klebaner 1954: 479), the North Carolina law was significantly harsher because it mandated that relief be tied to proven legal residency.

The earliest records of poverty specific to Pitt County come from the records of the Court of Pleas and Quarter Sessions in the 1770s, and are mostly tangential to regular court business. For example, the will of a man named Samuel Watkins from 1771 notes that his wife was "a Poor Woman without any Estate at all" before he married her, and then leaves her a slave and a third of his property (Pitt County Genealogical Quarterly 1997b: 4), presumably making her no longer poor. A court case from 1796, however, paints a more detailed picture of the effects of poverty before the Poor Farm. Tapley Bentley, a resident of Pitt County, was considered "poor" because he "had little property a few cattle, hogs and two horses at his death." The death of his wife less than a year later also left behind five children, the solution for which was to have his mother take care of them for a year on money left by Tapley's brother. A neighbor took all five children and the money from the estate sale after the grandmother left and then apprenticed all the children out after a "troublesome" 18 months, the youngest at age 7. In the end three of the five children died young, and the two survivors returned to Pitt County to sue their former keepers for the remaining estate sale money (Pitt County Genealogical Quarterly 1995b: 5). It is clear from this case that there were ample opportunities for error, negligence, and exploitation in

the convoluted system of poor relief and management that existed before the establishment of the Poor Farm.

The negligible effect of the transition from colony to state on Pitt County's poor is also apparent in the above court cases. However, the Revolutionary War did swell the numbers of the poor with families who sacrificed to fight for the new nation. When the United States Congress finally passed a bill in 1818 for pensions for impoverished, as opposed to disabled, veterans, it had to be amended three times due to overwhelming numbers of applicants (Nudd 2015). The applications from Pitt County hint at the need for a poor farm, or at least public housing. In 1824 Hugh Jerrald wrote that he was starving in spite of the support of three grown children, and because he was crippled after the war previously could not receive any benefits (PCGQ 2013d:1). Another veteran, Thomas Love, was in a similar situation in 1827, but noted that "he has been chiefly supported by the Parish for about nine years past, for the fore part of which time he was removed from one place to another in the County under the provisions of the law for such purposes ~ and for the latter of the time his residence has been more permanent and an annual allowance made by the Wardens of the Poor for his Support..." (PCGQ 2013b:3).

The influx of cases like these drove North Carolina to action, and there was a rash of bills for poor relief at the state level between 1785 and 1831 (Klebaner 1954: 480). Pitt County representatives submitted a bill to the North Carolina State Assembly to establish a Poor House and a Work House in Pitt County on January 16<sup>th</sup>, 1826 (PCGQ 2002a:21). The version that passed December 27<sup>th</sup> the same year folded the work house idea into the poorhouse (General Assembly of the State of North Carolina 1826: 54-55, PCGQ 2002b:13), and the County was finally allowed to raise funds to build some social services infrastructure.

## **History of the First Pitt County Poor Farm**

The Pitt County Poor Farm, at this point called the Poor House, started on a plot of two hundred and sixty acres of land sold to the county Wardens of the Poor for \$700 cash on March 22<sup>nd</sup>, 1828 by John Cherry (Pitt County Register of Deeds 1828: 284) (Figure 3). The area was five and a half miles south of the growing town center of Greenville (PCRD 1914: 35), and considering the timing of the sale the land was likely chosen because of its availability (GASNC 1826: 54-55), more than other considerations like accessibility or soil quality. The roads throughout North Carolina were poor up through the Civil War (Ready 2005: 64-5), and many of the early residents of Pitt County traveled primarily by boat along the Tar River (King 1911: 34). The closest water to the Poor Farm was a handful of unnavigable swampy creeks (PCRD 1914: 35), so the area was probably significantly isolated from the rest of the county. One poor woman is described in county court records as only being able to visit her son once a week at the poor house because she had to travel by cart to get there (PCGQ 2000: 5-6). The initial state law did not require the Pitt County Wardens to maintain all the poor at the poorhouse, although this permission was rescinded in 1828 (GASNC 1828: 88-89). The Pitt County Wardens of the Poor did not seem very preoccupied with fulfilling the letter of the law, however, as numerous cases of so-called “outdoor relief” (Klebaner 1954: 485) were attested throughout the early 19<sup>th</sup> century (Dix 1848:24), and there was no consistent overseer at the Poor Farm until 1859 (GASNC 1826: 54-55, PCGQ 2010a).

Page 1 of 1

John Cherry, Warden of the Poor of Pitt County

1828

This Indenture made this Twenty second day of March in the year of our Lord one thousand eight hundred and twenty eight, between the County of the State of North Carolina and County of Pitt, for one part and of James Simon Miller, Edward Laughlin Jones, Samuel Rines Daniel Daniel Joseph Brooks and Miles Randolph Wardens of the Poor for the County of the other part Witnesseth that I the said John Cherry for and in consideration of the sum of Seven hundred Dollars current money to me in hand paid or tendered to be paid before the date and delivery of these presents by the said Wardens of the Poor the receipt whereof is hereby acknowledged have bought and sold all of the said James Simon Miller Edward Laughlin Jones Samuel Rines Daniel Daniel Joseph Brooks and Miles Randolph Wardens of the Poor and their Executors or assigns a certain tract of land in the said County on the south side of Tar River and on the west side of Laurel Swamp the land and plantation therein shown here containing Two hundred and thirty acres to the same James Simon Miller as follows Beginning at the corner in the river of said Swamp it runs a double line of George W. Simons land Myself then running said double line South forty five degrees East thirty poles to a pine by the said the South forty miles east of the Numbered and divided Poles to two Black Oak trees in the Spring corner the North Fifty nine degrees east one hundred and eighty seven poles to a black Oak tree in the corner of the Spring then North one hundred and eighty poles to a pine near a Branch called the Branch Branch it runs for twenty John Moses corner now Walter Hammons corner then about said Hammons line about thirty six poles to a maple tree then about said Hammons line of the Spring corner in the said Swamp then down the River long straight of said Swamp including Cherry line to the Beginning which said Bargained land still said John Cherry do for myself my heirs Executors Administrators and assigns forever and forever descend unto the said James Simon Miller Edward Laughlin Jones Samuel Rines Daniel Daniel Joseph Brooks and Miles Randolph Wardens of the Poor as aforesaid and their Executors or assigns in full and forever against the lawful claim or claims of all hands and persons

Witness my hand and seal this day date to one witness

In presence of



  
  
 August 24th 1828  
 John Cherry to the Wardens of the Poor for the County of Pitt and their Executors or assigns have bought and sold and conveyed in full and forever as aforesaid in full and forever against the lawful claim or claims of all hands and persons  
 attest Jos. Matthews (Clerk)

Figure 5: Copy of the original deed where John Cherry sold land to the Pitt County Wardens of the Poor (PCRD 1828:284).

There is very little information about conditions on the Poor Farm during the first ten years, but presumably a few buildings were erected following the purchase of the land, because there is a record of at least one long-term poor farm resident during the 1830s. Abner Tyson was born 1786 and was generally sickly and infirm throughout his life. He lived at the Pitt County Poor House for several years and died there in 1840 or 41, age 60, according to the testimony from his father's Revolutionary War pension case (PCGQ 2000: 3-6). The fact that he lived so long there in spite of his chronic sickness speaks well of the early poor farm, but it was

generally not considered a desirable place to be, even for those who needed it. Personal correspondence between the widowed Annielaticia Johnson of Bensboro to her son in Tennessee in 1834 suggests that she was distraught at the idea of having to move there (PCGQ 1997c: 16).

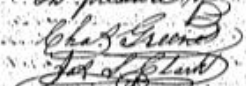
Dorothea Dix passed through Pitt County on her advocacy tour of North Carolina social service sites in the 1840s, and her solicitation to the North Carolina House of Commons provides a rare outside perspective on life in Pitt County before the Civil War. She wrote that “The poor of [Pitt] county are said to be well cared for...”, but found the care of the mentally ill she saw receiving “outdoor relief” in the county to be so distressing that she would not detail them (Dix 1848: 24). At least in cases of mental illness, it appears being sent to the Pitt County Poor Farm was a better fate than being supported by private families using state money (Klebaner 1954: 481), which Dix noted was by far the most common method statewide in 1848. She favored establishing large central facilities to house mental patients (Dix 1848: 4), but her observations of methods in Pitt County were still true even after the Civil War, as attested by many support payments for the insane in the minutes of the Pitt County Board of Commissioners (Pitt County Board of Commissioners 1871). By the 1850 census only one resident of the Poor Farm out of sixteen was listed as insane (NC Roots 2003).

Conditions at the Poor Farm still were not good during the 1850s, and the institution seemingly served as something akin to a storage facility for people needing social services. It was probably crowded and had a rotating cast of temporarily impoverished residents who would do the day-to-day work of caring for the old, ill, and disabled, which in turn left little time for actual farming. One of the last Revolutionary War pension records for the county contains testimony of one Poor Farm resident, Polly Ann Albitsons, who was there during the death of Rhoda Jones, another resident and the widow of a Revolutionary War veteran, in 1851 (PCGQ

2012a:4). The Wardens of the Poor did little to change conditions on the farm until February 8<sup>th</sup>, 1859, when they were ordered by the courts to try to “find a more suitable place for the Poor House and at what terms and if the present one can be disposed of and on what terms.” (PCGQ 2007a:6). This prompted an apparently rare visit to the actual farm, and the Wardens reported that they had “found there a few dirty & miserable huts unfit to be inhabited by human beings, and in fact a disgrace to the county & their filthy condition insupportable.” They asked the Justices of the Pitt County Court of Pleas and Quarter Sessions for \$2000, more than three times the average yearly Poor Farm budget, to cover the cost of building new buildings and hiring a full-time Overseer. They suggested a tax increase to cover the cost, but then went over budget and had to petition for another levy in 1860 for another \$2000 to cover operating costs and some \$500 of debt (PCGQ 2010a) they accrued building some “2x4 shanties” on the property (Kammerer 1999: 7). The Justices, perhaps as a passive gesture towards the Wardens’ mismanagement, kept the taxes level through 1861 (PCGQ 2007a:6, 2008a:12), when they again noted that the Wardens were over budget by \$300 for a population of nineteen paupers (PCGQ 2009b:15). They did, however, add a lunatic asylum tax in 1860 (PCGQ 2008a:12), to support county residents sent to the newly completed Dorothea Dix Hospital in Raleigh (McCulloch 1936: 193).

None of the Wardens of the Poor of Pitt County participated in the Civil War (PCGQ 2009c: 16), as they were likely exempted from service by Governor Zebulon Vance as government employees (Escott 1984: 269), and they all maintained their jobs throughout the war. It is however likely that some of the Pitt County poor themselves went to war, and considering the staggering volunteer and draft statistics for the state of North Carolina (Ready 2005: 217) this likely shifted the demographics of state poorhouses towards women, children, and elderly



people. This shift would have been even more pronounced as the missing men's families started slipping into poverty (Escott 1984: 279). Labor shortages (Escott 1984: 269) and high taxes during the war also led to statewide starvation (Escott 1984: 270), which pushed more families toward poor farms for relief. Whether it was the extra pressure on the system, or the memory of judicial scrutiny before the war, the Pitt County Judges throughout the war were "taking Special care to direct to be paid...to the Wardens of the Poor an amount fully Sufficient for the Support of the Poor of the County" (PCGQ 2010b:18). They were also careful to ensure that the specific taxes that funded the Poor Farm were collected (PCGQ 2010b:18-19), and the amount of money going to the Poor Farm increased substantially as the war went on (PCGQ 2011a:9, 2011b:8). The people of Pitt County raised a substantial amount of money (PCGQ 2003a: 12-13) in spite of being a financially poorer county compared to the rest of the state. Perhaps it was because they saw many of the ravages of the war firsthand: the Union army encamped nearby in Washington, NC, for some time (PCGQ 2003b: 16), and the Union army burned down Black Jack Church (Elks and Kittrell) just up the road from the Poor Farm (PCRD 1914: 35). Still, in 1863 there were so many people in need of aid that the Justices authorized the Wardens to conduct outdoor relief (Klebaner 1954: 485), where aid was distributed to people who were not Poor Farm residents (PCGQ 2011c: 16, 2013f: 17). As the war dragged on, the taxes increased (PCGQ 2012a: 13, 2013c: 13), and inflation (McMahon 2019) took its toll on the Poor Farm coffers (PCGQ 2012b: 16, 2012c: 17), until the Wardens were forced borrow money (PCGQ 2013c:13) and sell land from the Poor Farm itself to pay for food for their charges (PCGQ 2012c: 16).

When North Carolina resumed state government in 1868, the Court of Pleas and Quarter Sessions was replaced with the County Commissioners as the new local authority (Lewis 2006), but the Poor Farm barely registered a shift, and the pre-war Superintendent remained (Pitt

County Board of Commissioners 1871). County poorhouses were spared an influx of Civil War veterans, widows, and orphans by laws specifying that these categories of people be handled through outdoor relief (Crannell), so when the Commissioners inspected the Poor Farm on September 15th, 1868, they found nine women, seven children, and only four men, who were all either blind, sick, bedridden, or “delicate”. They also praised Superintendent Purnell Patrick’s economical management of the farm (PCBC 1871:7), but later approved paying ten dollars a month to William Page, who had been buying extra food for the poor on the side (PCBC 1871:55). Eventually the board passed rations standards in 1870: "3lbs pork per week per person, 1 1/2 lbs pork for children, six pounds meal and two pounds flour all round, one pail molasses all round, two oz coffee all round, two suits of clothing and one pair of shoes a year to be handed out of first money collectable" (PCBC 1871:181). These probably did little to improve the health of the inmates, as without supplementation these rations would likely lead to nutritional deficiencies (Rattini 2018). The outdoor relief paupers (PCBC 1871: 102, 116, 154, PCGQ 2007b: 18) probably fared better than their counterparts on the farm during the 1870s. There was serious concern among the commissioners about keeping children at the poorhouse (PCBC 1871: 79), probably because of the ill health of the other inmates, and by 1875 State Board of Charities recommended that orphans and the mentally ill be transferred to specific facilities (Crannell). In 1878 the Board of Commissioners elected to halt all outdoor relief, which would have finalized this transition.

Newly freed black residents of the county became eligible for poor relief as soon as the war was over. A black woman named Susan Smith personally appeared before the Board in May of 1869 to petition for relief for her family, but was only given an order slip for ten dollars’ worth of food and supplies (PCBC 1871:70). The vast majority of black applicants were given

only outdoor relief, if any at all, during this period. Whether that was because of some hesitancy on the part of the Commissioners to put black families on the Poor Farm, or some hesitancy on the part of black families to be forced to work the land there, is unclear. Many black men ended up on the poor farm regardless of whether they were receiving aid, because prison camp labor was primarily used to work the poor farm by the turn of the century (Kammerer 1999: 7), and Pitt County had many laws that disenfranchised and targeted black men (PCBC 1871) and later women, as a source of cheap labor (Cox 1914, Greenville News 1917a:1, 1921a:1, Farmville Enterprise 1934b: 3).

Perhaps it was because the Civil War changed the Poor Farm demographics, or because the State Board of Charities recommended children move to orphanages (Crannell), or because there were now both white and black (PCGQ 1995e: 18) poor farm residents, but the citizens of Greenville became increasingly concerned with the morality of the residents of the Poor Farm in the 1880s (Kammerer 1999:7). Unwed pregnant women (PCGQ 2005: 15) and cases of rape (Kammerer 1999:7) gave some the impression there was a state-run brothel south of town. Although there were many old people, even white (PCGQ 1997a :6) and black centenarians (KW 1898f: 4, PCGQ 1995e: 18), at the Poor Farm throughout the decade, the town rumor mill was preoccupied with the young female inmates. The relative isolation of the Poor Farm on a difficult road (GN 1919c: 6, 1919f: 4, KW 1898c:2, PCGQ 1995d: 8) did nothing to quell these rumors. Because of these suspicions many local women considered it a charitable act to adopt children away from their mothers on the Poor Farm (KW 1898m: 3).

The Poor Farm came under more scrutiny in the 1890s, even though it was reportedly in good shape (KW 1898a:3), as more and more County Commissioners' meetings were spent almost exclusively negotiating poor relief orders (King's Weekly 1894a:3, c:6, d:6, 1895b:4, c:4,

d:6, 1902a:2, c:4). Pitt County citizens became increasingly concerned with “loafers” (KW 1894b:3), which became a dog-whistle reference to the unemployed black population, who many perceived as a straining the system (Greenville Index 1894:2, KW 1894b:3, 1898j:2, 1902d:2), or not fully entitled citizens (KW 1895a: 1). In 1895 they elected new County Commissioners who were staunch Democrats (KW 1895e:1), who promised to stem the flow of pauper orders, but very few “loafers” actually applied and there was little change in the flow of money (1896a:4, b:4). When they were unsatisfied with their government’s attempts to suppress the black population (KW 1896 e:1, 1897b:1, 1898c:2, e:2, g:1, h:1, i:2, l:4, n:2, 1899b:1, c:1, e:1, 1902f:1), white citizens of Pitt County often lashed out violently (PCGQ 2013g: 20), and the doubly vulnerable black poor population were some of their favorite victims (KW 1896c:4). At least one paper, ironically owned by a prominent local historian (GN 1919i:1), regularly and openly called for lynchings (KW 1896e:1, 1897a:1, 1898j:1).

Simultaneously there was a growing belief in the virtuous (KW 1900a:3), religious dignity of the white poor. North Carolina repealed an 1897 law that required the bodies of white paupers to be handed over to medical colleges for dissections (KW 1899a:1), although there was no such rule protecting black bodies (KW 1902b:4). Several civic organizations and religious organizations in Greenville raised money for a chapel to be built on the County Home property in 1898 (KW 1898b:1). The chapel became the first dedicated interfaith space in Pitt County, and welcomed anyone willing to preach there (KW 1902e:4, 1902g:8, h:4, i:5).

Many charitable and Christian organizations in Pitt County continued to push for reforms (GN 1918l:3, PCGC 1995c: 13, KW 1899c:1, d:4) because by 1913 it was clear to everyone that Pitt County needed to overhaul how it handled its poor relief (Kammerer 1999: 7). In 1914 one Grand Jury reported that the County Home was such an “unsanitary disgrace to humanity and to

the county” that “it would be merciful to painlessly destroy those who have no home and no hope rather than to doom them to such an existence as this place” (The Carolina Home and Farm and Eastern Reflector 1914a:2). The county decided to build a new County Home closer to Greenville on land purchased north of the river (Farmville Enterprise 1914:1) and sell the old Poor Farm property (CHFER 1914d:1) instead. They sold off the two pest houses, isolation facilities for those suffering from contagious diseases, and the guard house, on the west side of the road (PCRD 1912, 1914) first (CHFER 1914b:2), and then sold the bulk of the property to Alfred Weathington (CHFER 1914e:1), who would then presumably deal with the ongoing problem of all the neighboring properties disputing the property lines (PCRD 1912, 1914)(Figures 4 and 5).

The Commissioners thought the new County Home would be “a monument to their wisdom” (FE 1914:1, CHFER 1914h:2, 1914i:2), but a small but loud faction of citizens wanted to make the County Home part of the new hospital, and felt that the Commissioners generally were squandering their money and the new County Home would flood the town with “senile beggars” (Kammerer 1999:7). At one point they stormed a Commissioners meeting to voice their complaints and threatened to impeach the Board (CHFER 1914k:1). Many doctors also supported their position, and wrote columns arguing that a hospital would be a better investment and serve more people than an upgraded County Home facility (CHFER 1914j:1, 1914l:2, 1914m:2, Cox 1914). The whole enterprise fizzled out when a buyer offered to purchase the new land directly from the County Commissioners at the price they had just paid, and Alfred Weathington offered to give the old land back (CHFER 1914g:1), so the poor residents were left in their dilapidated shanties (PCRD 1914) for three more years.

## **History of the Second Pitt County Poor Farm**

The second, brick building incarnation of the County Home was built using emergency funds and prison labor in 1917 (Kammerer 1999:7). The Grand Jury of 1917 was thrilled by the facility, but recommended more lighting for the inmates, and that the county build a matching new house for the superintendent (FE 1917:1), who had been sleeping in the chapel (PCRD 1914). This spending was probably conducted through the newly hired county auditor (GN 1917b: 2), whose affect on the county can be seen in the renewed push to sell off county properties (GN 1918a:3, b: 4, c:4, d:4, i:4) and consolidate county jobs (GN 1918f:1). The Grand Jury of 1918 did not even visit the Poor Farm, but was assured that it was in fine condition (GN 1918e: 1) by the new Superintendent: J.E. Corbett. He got the job because of his experience as a convict work camp overseer, and was responsible for making the Poor Farm profitable (GN 1918f:1, 1919g:1) by bringing in outside prison labor to work it (GN 1918g:6). On his watch the County Home harvested 1200 barrels of corn (GN 1918h: 1) and a staggering 16,000 pounds of pork. (GN 1918f:1). The County Home became such a shining example of good management (GN 1918m:1, 1919l: 2, 1920a:1, e:1) that some County Commissioners meetings and events (GN 1920b: 1) were held there (GN 1918k:1).

Still, not everyone was happy with the new Poor Farm system. There were multiple cases of prisoners escaping during their work on the farm (GN 1919d: 1, 1919g: 2), and some Greenville citizens saw the new opportunities for escape the Poor Farm presented (GN 1920c:1), and the danger of keeping paupers near convicts (GN 1919h: 6), as liabilities (GN 1919e: 2). The 1919 Grand Jury also found that as more attention was paid to the convicts, the less was devoted to the County Home, so they drew up a laundry list of maintenance tasks for the Superintendent (GN 1919j: 1). While completing this maintenance the Superintendent also stumbled on two

whiskey stills that had been operating in the woods behind the County Home (GN 1919k:1), which the inmates, employees, or convicts were using to self-medicate or escape boredom (KW 1899f: 3, GN 1920g: 1).

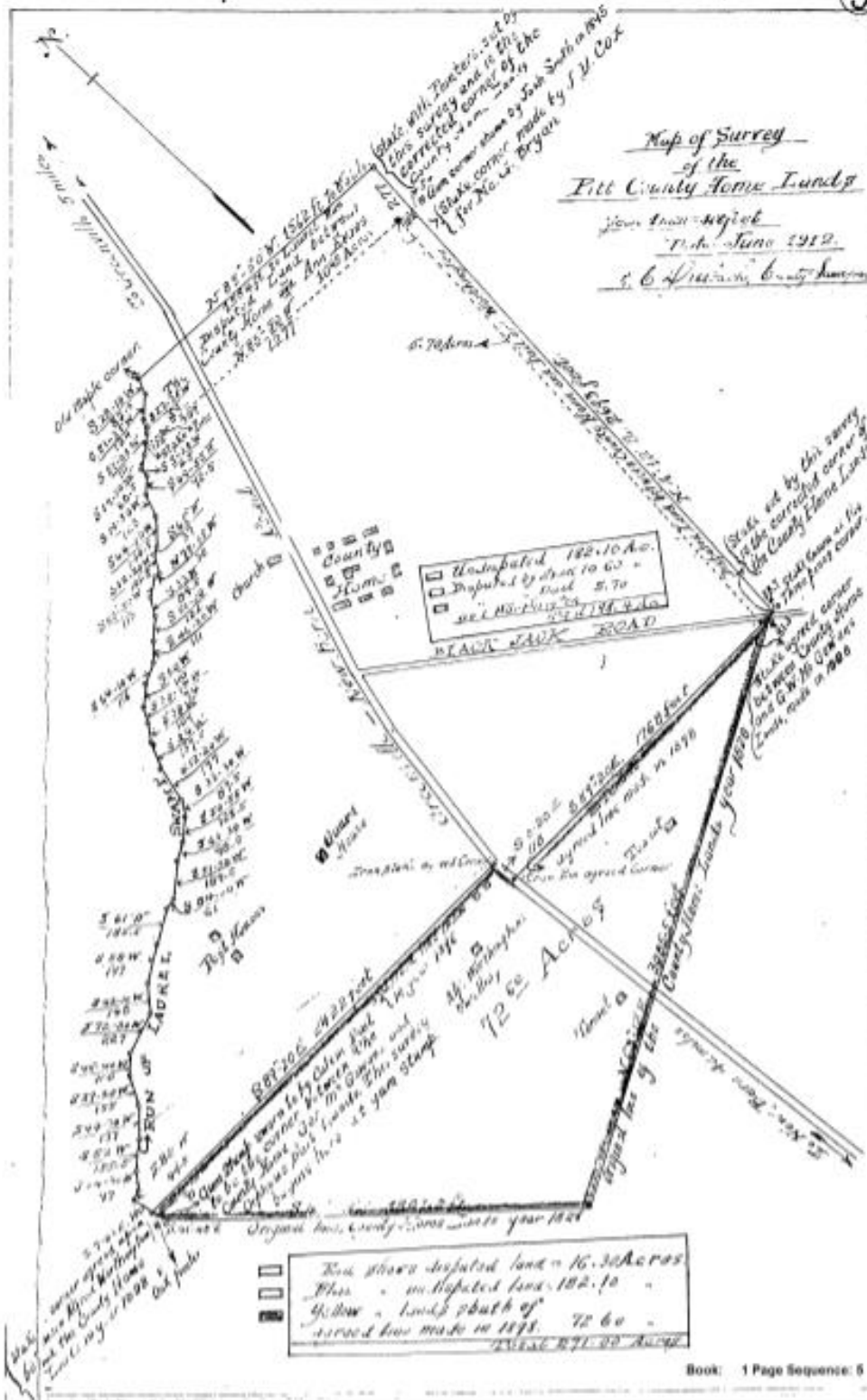

Figure 6: Map of Poor Farm land showing buildings, outbuildings, guard house, tenant houses, and pest houses (PCRD 1912).



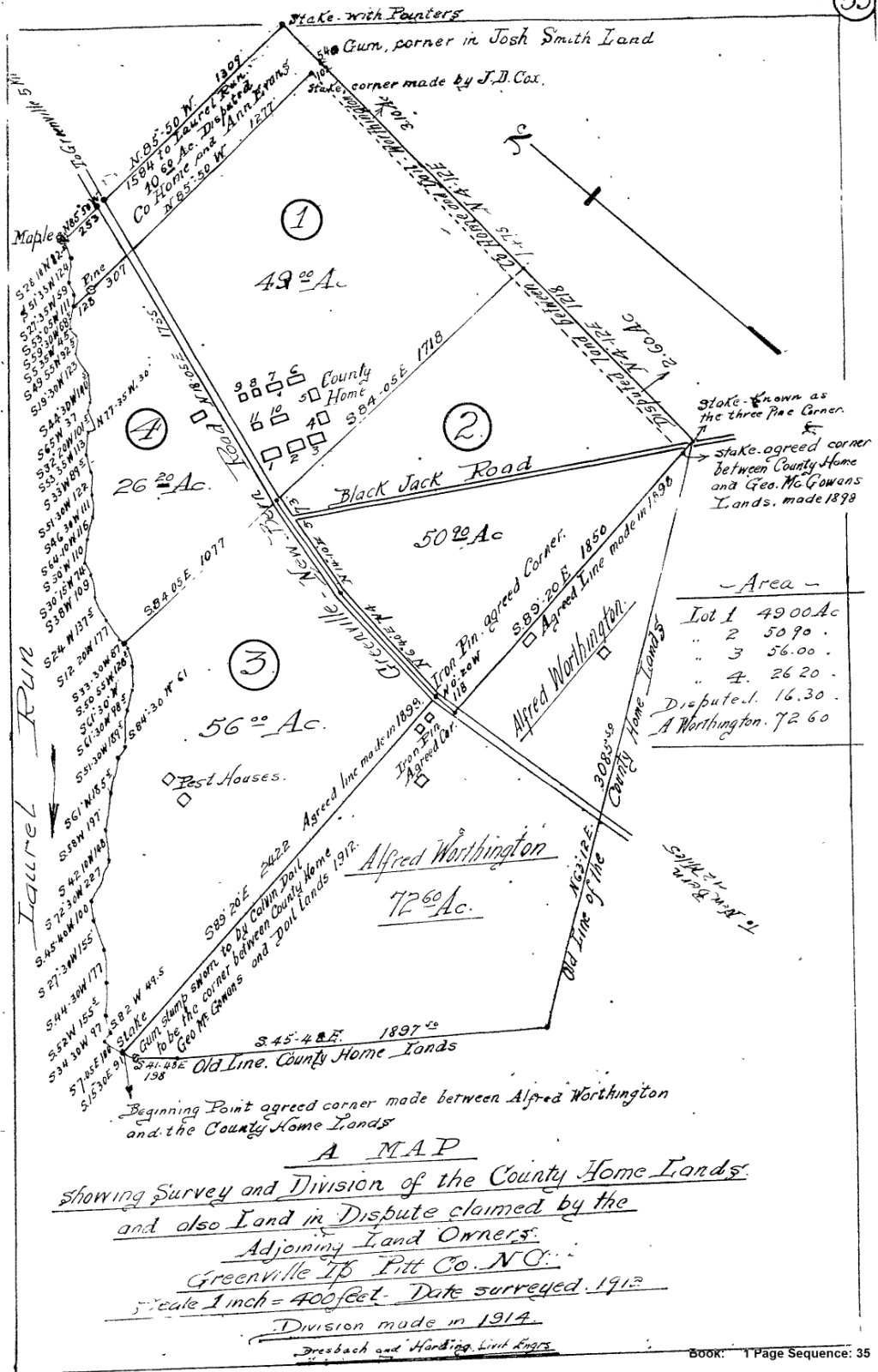

Figure 7: Map of Poor Farm land showing buildings, outbuildings, and pest houses (PCRD 1914).

Grand Juries continued to report favorably on the County Home throughout the 1920s (FE 1923:1), but some in Pitt County felt they were being taxed too much for social services (KW 1900b:2). In 1930 two hundred people in Pitt County formed a local lobbying organization to suggest reforms. One of their suggestions was to consolidate the health department, county home and welfare offices under one department and plan for a district home for county wards (FE 1930:1). Their leader, a wealthy man named S.T. Hooker (FE 1931c:1, 1931d:1), worked together with another local Klan member and Judge, F. M. Wooten (GN 1920d:1), to stall Pitt County tax collections for both 1930 (FE 1931c:1) and 1931 by maintaining that the tax for local social services was higher than the state constitution allowed (FE 1931d:1). Their cases were thrown out by the state Supreme Court (FE 1931c:1), and the County Home continued to receive funding.

Counterintuitively, the 1930s and the Great Depression were times of relative growth and prosperity for the Poor Farm. The Grand Jury of 1931 gave special managerial praise to Susie Brown Harris, the daughter of the Superintendent, who was volunteering so much at the County Home that they recommended she be paid for it (FE 1931a:1). She became the first in a line of County Home employees, especially matrons, who stumbled into the job because they had relatives there (FE 1931b:1). Mrs. Neva Allen was hired as the second matron of the County Home at \$20 a week in January 1933 (FE 1933a:1), to oversee a group of inmates who were mostly in their seventies or older (FE 1931b:1, 1934c:1). Even in the face of budget cuts the County Home budget actually increased by fifteen percent (FE 1933b:1), possibly due to increased public interest in charitable programs (FE: 1934c) like the Red Cross (GN 1921b:1) or the King's Daughters (KW 1898k:2) during the Great Depression (FE 1937a:3), and new rules that allowed residents to make trips off the property (1934d:3). Superintendent J.C. Harris hired

a local contractor with the extra cash, and made such dramatic improvements that the *Farmville Enterprise* described the Poor Farm as “a thing of beauty”. In just three months the County Home gained quarters for prison laborers, drainage ditches, a canal (FE 1934a:1), several outbuildings, a new sewer system, a new building for black residents, and a circular front driveway. He even came in under budget doing it (FE 1934e :1). The Superintendent invited the Commissioners to a barbecue at the County Home to show off these improvements, although the inmates were only allowed to partake after the Commissioners had finished eating (FE 1933c:1). Still, the County Home appeared nice enough that there was an influx of applications to replace Superintendent Harris (FE 1934f:1), in spite of rumors that President Roosevelt might pass a form of Social Security that would obsolete County Homes the next year (Silver 1935:1).

The County Health Department in 1937 reported that County Home “inmates are amply supplied with milk, butter, eggs, vegetables, etc.” (FE 1937b:1), which was substantially healthier than the diet of other Pitt County families at the time (FE 1939b:1). The Home was very sanitary, and they even had a dentist making house calls (FE 1937b:1). This prosperity was partially funded by sin taxes from the new Alcoholic Beverage Control system: five and a half percent of the revenue went to the County Home and poor relief efforts (FE 1937d:1). The ABCs generated so much money, even with rampant tax evasion (FE 1938b:1), that the County Commissioners could afford to completely eliminate some poor relief tax levies (FE 1938a:1, c:1, 1940:1) that dated back to the Civil War (PCGQ 2010b:18-19), and the County Home still had cash to spare (FE 1939a:1). By 1940 eighty five percent of County Home funds came from liquor sales. The produce from the farm netted only \$500, and accounted for less than five percent of the budget (FE 1940:1).

With a budget stabilized by sin taxes and prison labor (FE 1940:1), and no children, disabled people, or mental patients left, there was little change variation in the County Home from the 1940s onward. They added more staff for geriatric care, and the farm outside the building was still operational in the 1950s, but many of the Poor Farm rules designed to instill the previous century's morals had fallen by the wayside (Kammerer 1999:8). Occasionally residents would die, or new ones would take the road "Over the Hill to the Poorhouse" in the words of a nostalgic bluegrass ballad (Carleton 1897), but by the 1960s the Poor Farm was considered effectively a nursing home. It was even listed on national registries of geriatric care facilities (American Association of Homes for the Aged 1962). The building was declared a fire hazard in 1965, (Kammerer 1999:8) and shut down to make way for civil defense storage and the Johnson administration's Great Society programs.

### **Modern History of the Pitt County Poor Farm Land**

The County Home building was briefly used as civil defense storage in the late 60s, but it mostly sat vacant until Pitt County demolished it in 1985 (Kammerer 1999:8). The surrounding land was repurposed by the county after the closure of the Pitt County Home. A dog pen was established north of the Superintendent's house, some of the surrounding farm land was rented for agriculture, and the former Superintendent was retained by the county and continued to live in the rebranded County Maintenance Staff Home (Figure 6)(Rhodes 2016).

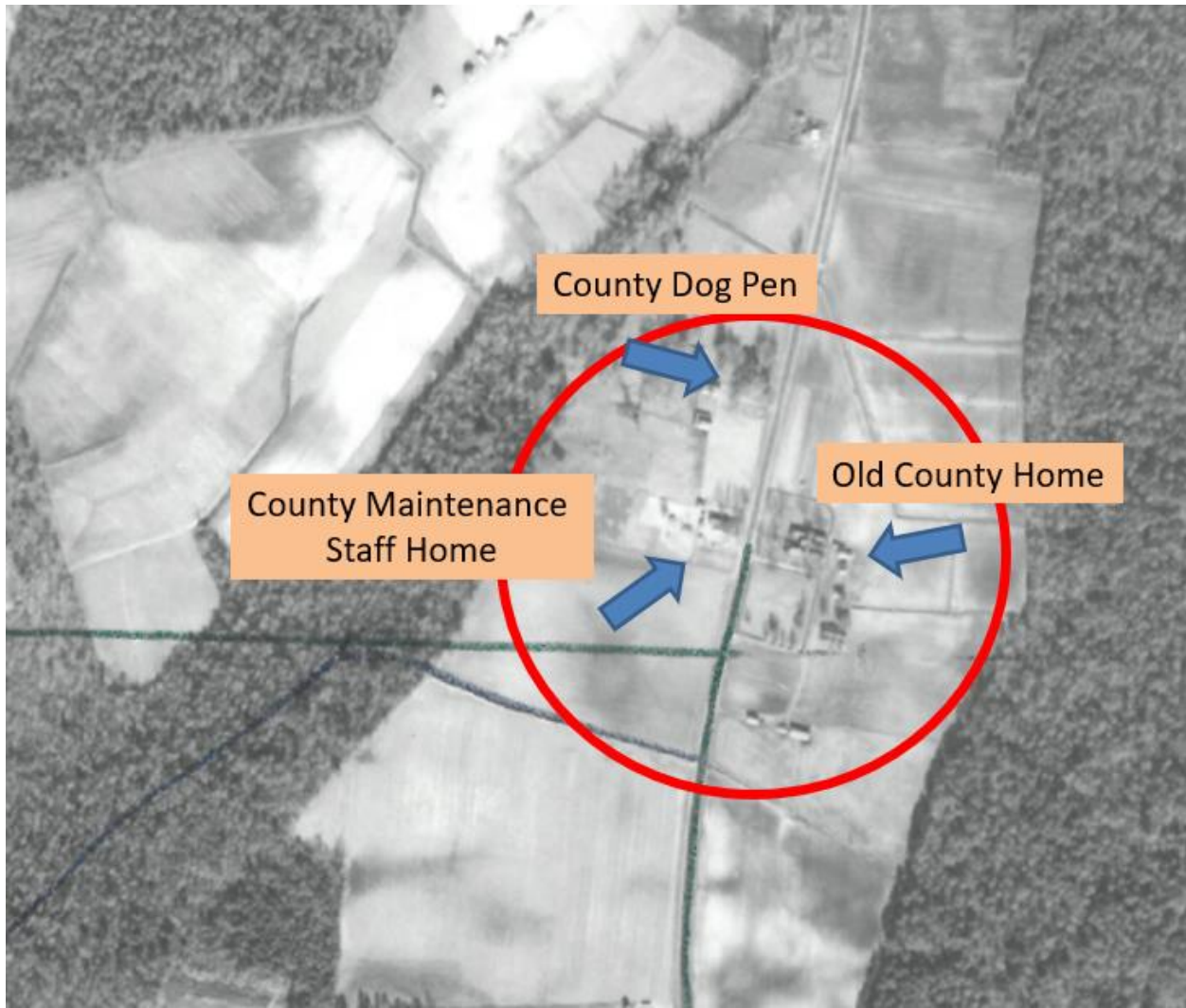

*Figure 8: Map showing uses for buildings on County Home land after its closure in 1965 (Rhodes 2016).*

The Pitt County Board of Commissioners continued to look for uses for the land, and in 2002 an 8.2 acre section of the land was chosen to house the Community Schools and Recreation Center and Pitt County Council on Aging, and another 23.5 acres was reserved to develop a park around the center. The Community Schools and Recreation Center finally opened in 2005, and grant money acquired in 2008 allowed the initial phase of the Alice F. Keene District Park to be constructed. In 2009 the Pitt County Commissioners gave another portion of County Home land

on the western side of County Home Road to the Village of Yesteryear organization, which became the Eastern Carolina Village and Farm Museum (ECVFM 2019b) (see Figure 1).

Pitt County Community College leased the section of land that used to contain the County Home buildings for their greenhouse operation for several years (see Figures 1 and 7), but the greenhouse was closed and slated for removal in 2015 (Alfred Benesch and Co. 2015:2).



*Figure 9: Map showing land use of former Pitt County Poor Farm land in 2010, including the Pitt County Community College Greenhouse buildings (USGS 2010).*

In 2015 Pitt County Community Schools and Recreation also published their Master Plan for the development of Alice F. Keene Park. Some of the conceptual maps in this plan called for the redevelopment of the area that contained the second County Home and its outbuildings (Figure 8), which prompted archaeological investigations of the former Pitt County Poor Farm.

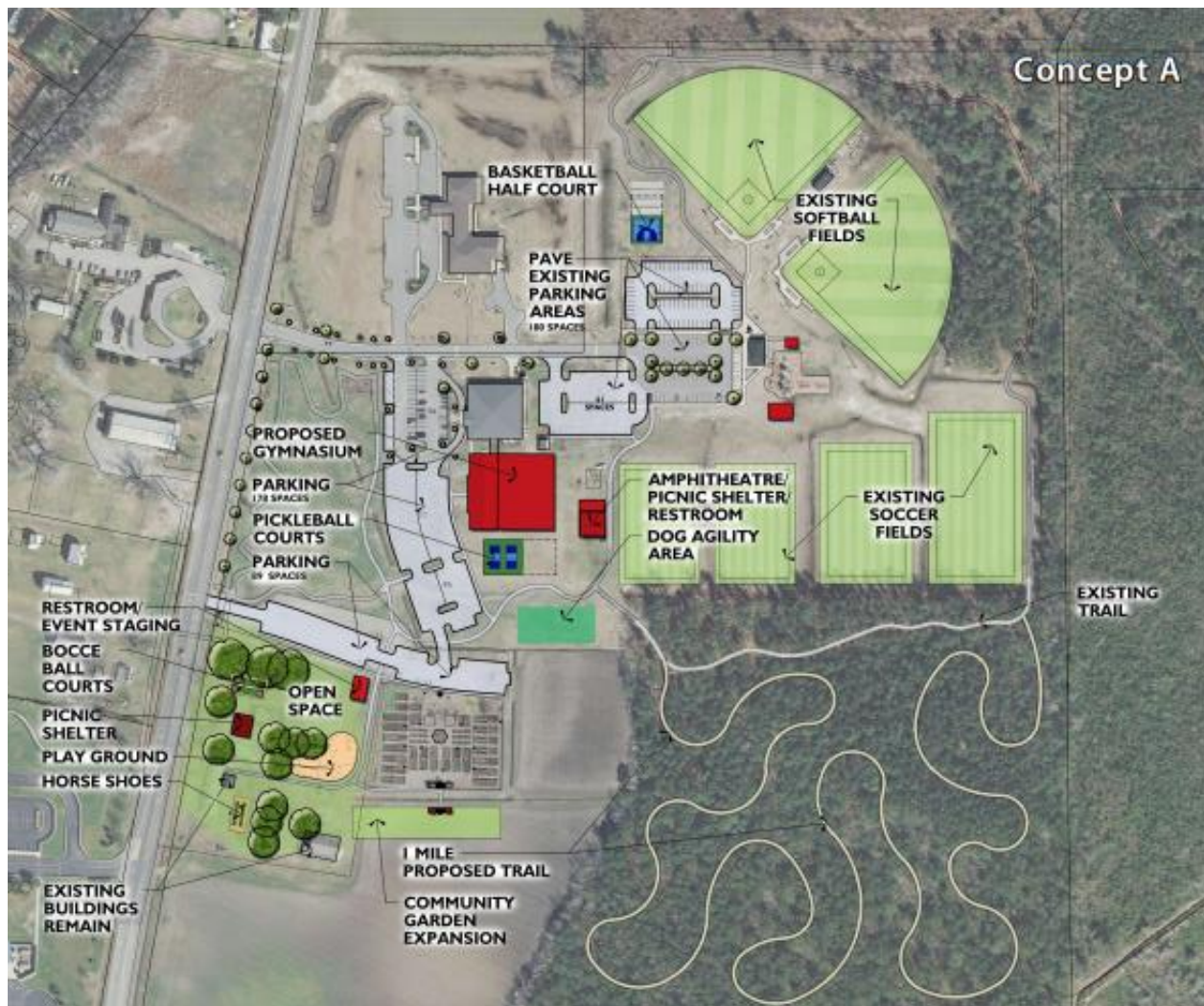

Figure 10: Map showing proposed improvements to Alice F. Keene Park land (Alfred Benesch and Co. 2015).

## CHAPTER 3: METHODS

### **Cartographic Methods**

Files containing aerial imagery of the area around the Poor Farm site are publicly available and were downloaded from the National Oceanic and Atmospheric Administration's (NOAA) Data Access Viewer website (<https://coast.noaa.gov/dataviewer/#/>) and the United States Geological Survey's (USGS) EarthExplorer website (<https://earthexplorer.usgs.gov/>). More aerial images are publicly available but held in hard copy by the Pitt County Soil and Water Conservation District. Images of historical maps of the research area are also publicly available and were acquired from the United States General Services Administration via Data.gov and the Pitt County Registrar of Deeds ([regdeeds.pittcounty.gov](http://regdeeds.pittcounty.gov)). Some highway planning maps of the area are publicly available, but only through hard copies held in the library of Duke University.

The hard copy USDA aerial photos from the City of Greenville archive were scanned into digital imagery files by Eli Johnson, a Senior Planner for the City of Greenville. The highway planning maps were photographed by the author. All the other digital imagery was acquired digitally. Digital imagery and photographs were subsequently converted into Tagged Image File Format (TIFF) files so they could be easily manipulated in geographic information systems (GIS) software. All the TIFF files were imported into Environmental Systems Research Institute's (ESRI) ArcGIS PRO software licensed to ECU.

Starting with the most recent aerial images and moving chronologically backwards, four common points on the ground that outlined a rectangle around the site area were identified in all aerial images. These points were marked using the georeferencing tools in ArcGIS PRO. By using an affine transformation all the marked images were then realigned with the most recent



and accurate aerial imagery in the map file at the appropriate scale. The result of this process is shown in Figure 9.

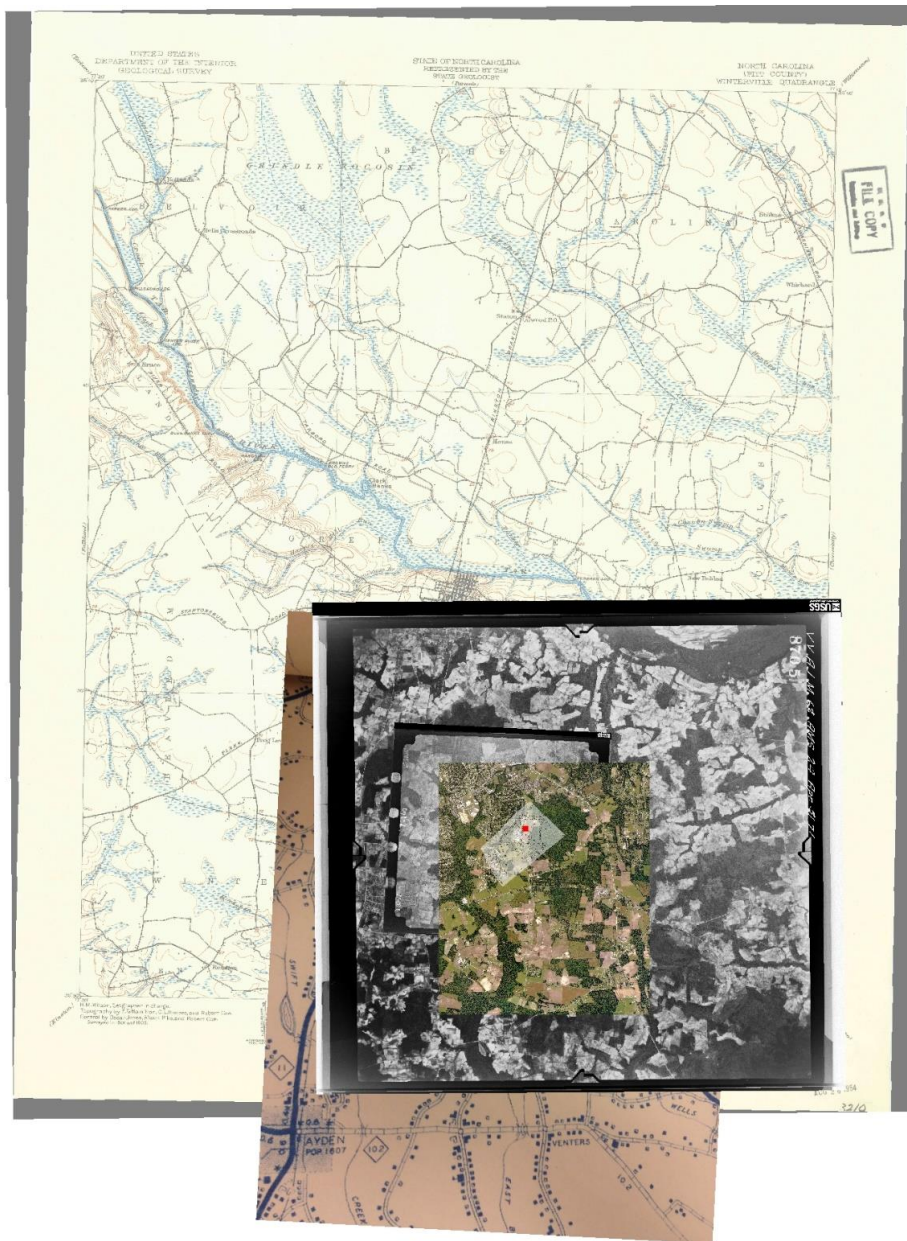

*Figure 11: Stacked maps and aerial photographs showing the Pitt County Poor Farm area, marked as a red dot.*

All the available sketch maps taken in the field were scanned in the Phelps Archaeology Lab. Some maps were larger than the lab scanner and had to be scanned in overlapping sections, and these digital images were realigned and reassembled into a single map image using

Microsoft Word. All the field map images were then converted into TIFF image files so that they could be manipulated in ArcGIS Pro. The TIFFs were made semi-transparent and georeferenced to the most recent aerial imagery using the affine transformation process described above.

Ten common points were identified between the oldest aerial images and the oldest map images, and subsequently marked using the Georeferencing toolbar. Using a spline transformation, the map image was adjusted to align with the modern aerial images based on these points. A similar process was conducted for later, larger-scale maps based on the georeferencing points available. Making the maps appear semi-transparent and then overlaying them onto a modern aerial images gave an enhanced estimate of where the buildings from the Poor Farm depicted might have been (Figure 10).

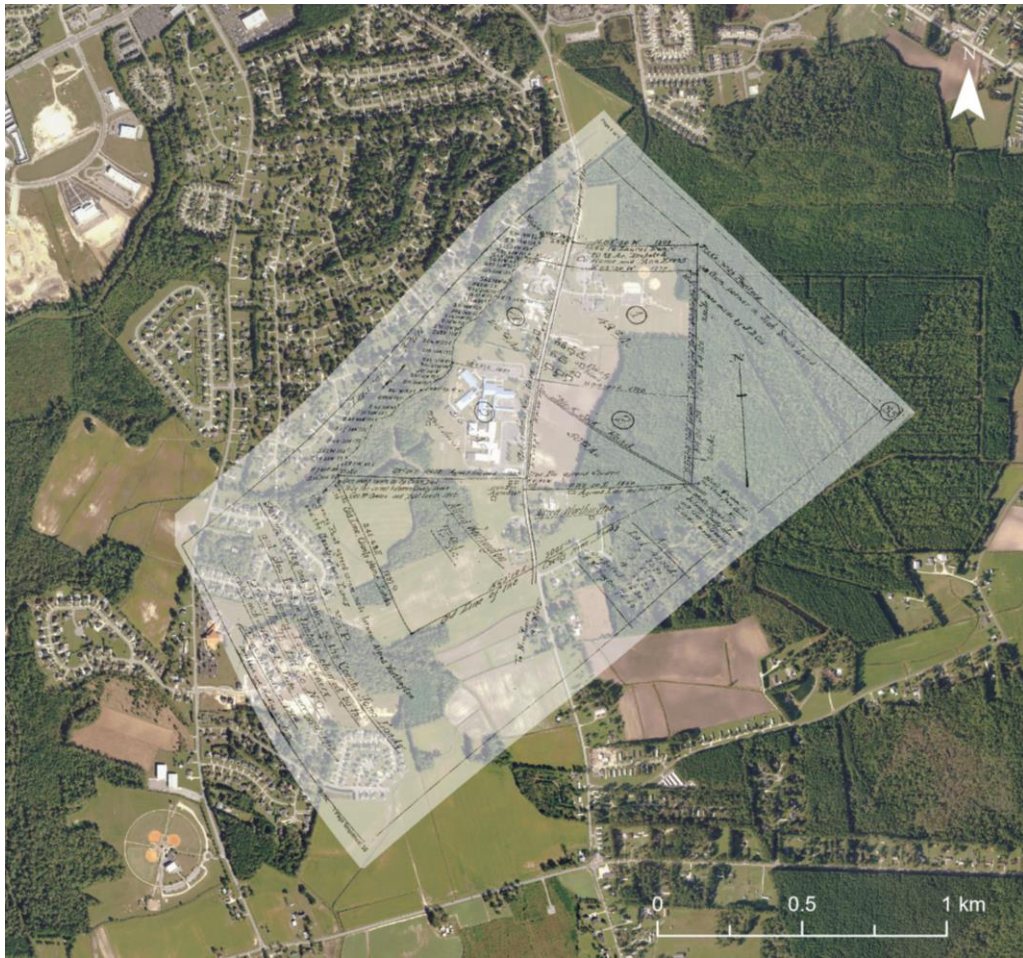

Figure 12: Map showing georeferenced survey map (PCRD 1914, Figure 5) overlaying a 2018 aerial photograph (USDA 2018).

Once the field maps were georeferenced, a point file and a unit file were created to contain points and shapes representing each shovel test and excavation unit completed in the summer 2018 and 2019 seasons. Points were added by positioning them on the locations marked on the newly georeferenced field maps. Because all the imagery and points were referenced to the most recent aerial imagery, it was possible to determine whether any of the shovel tests or units aligned with the buildings shown in any of the historical maps or aerial photos. Another unit file was also created to contain the footprints of buildings traced from the aerial images, in order to visualize the development history of the site with the latest aerial imagery available.

## **Archaeological Methods**

Field work was conducted in four stages between the summer of 2017 and the summer of 2019 under the supervision of Dr. Charles Ewen. All the students and supervisors who excavated during all four field seasons were instructed to follow the general methods listed in ECU's Archaeological Procedures Manual (East Carolina University and ECVFM 2018, 2019). In accordance with the manual, a grid was established on site before the start of each excavation using a modified Chicago grid system. A datum was also established each season and a total station was used to create a datum plane, from which vertical excavation readings could be taken in order to maintain vertical control on site. A field specimen (FS) catalog was maintained each season, which contained the unique FS numbers assigned to each new provenience excavated (Appendix A). Each shovel test and each level of an excavation unit qualified as a new provenience, and their location was recorded on a site map as they were created.

Each shovel test was dug approximately straight into the ground to sterile soil, creating a hole little wider than the head of a shovel. Each excavation unit was dug in natural zones with arbitrary 3 inch levels by shovel scraping and hand troweling. All excavated soil from a given FS was sifted together through ¼ inch shaker screens, and any artifacts collected were placed in artifact bags labeled with their FS number, along with a bag tag confirming that FS number in its own sealed plastic bag. Information about each FS number excavated, including the artifacts excavated, was recorded on corresponding level or shovel test sheets (Appendix C). Information about soil color was recorded on these sheets based on determinations students made using Munsell® soil color charts. Information about soil texture was recorded based on determinations students made using USDA divisions for the fine earth fraction, and USGS divisions for larger particles. Any features excavated were numbered and recorded separately on their own feature

data sheet, with corresponding notes about related FS numbers (Appendix D). Photographs were taken of excavations and artifacts as necessary, and most photos included a photo board with information about the pictured site, unit, date, and provenience, as well as a north arrow or trowel pointing north. Any photographs taken were recorded on the photograph log sheet (Appendix B). All shovel tests and units were backfilled after the data had been recorded (ECU and ECVFM 2018, 2019).

The FS log, photo log, shovel test sheets, level sheets, and field maps for each excavation were stored in the excavation binder along with any other paper documentation. These binders were stored with their corresponding artifacts after the completion of each field season (ECU and ECVFM 2018, 2019). Unfortunately the 2017 binder was lost some time in early 2018, so subsequent discussion of the methodology and results of that season was conducted without the benefit of any of the documentation previously discussed, relying instead on field notes and photos taken by Dr. Charles Ewen.

The first field work stage in the summer of 2017 was completed between July 5<sup>th</sup> and July 19<sup>th</sup>, 2017, by a class of high school students from the Summer Ventures in Science and Mathematics program supervised by Dr. Charles Ewen and his teaching assistants, Emery Bencini and Jorge Quintana. Additional ground penetrating radar (GPR) assistance, teaching, and support was provided by Matt Harrup, one of Dr. Ewen's doctoral students. The 2017 field season was conducted primarily on the property of the East Carolina Village and Farm Museum on the east side of County Home Road. At the start of the 2017 season a preliminary GPR survey was conducted in quadrants north and northwest of the Savage House, an example of middle-class farmer's home that was moved to the property for the museum (Eastern Carolina Village and Farm Museum 2019a) (Figure 11).

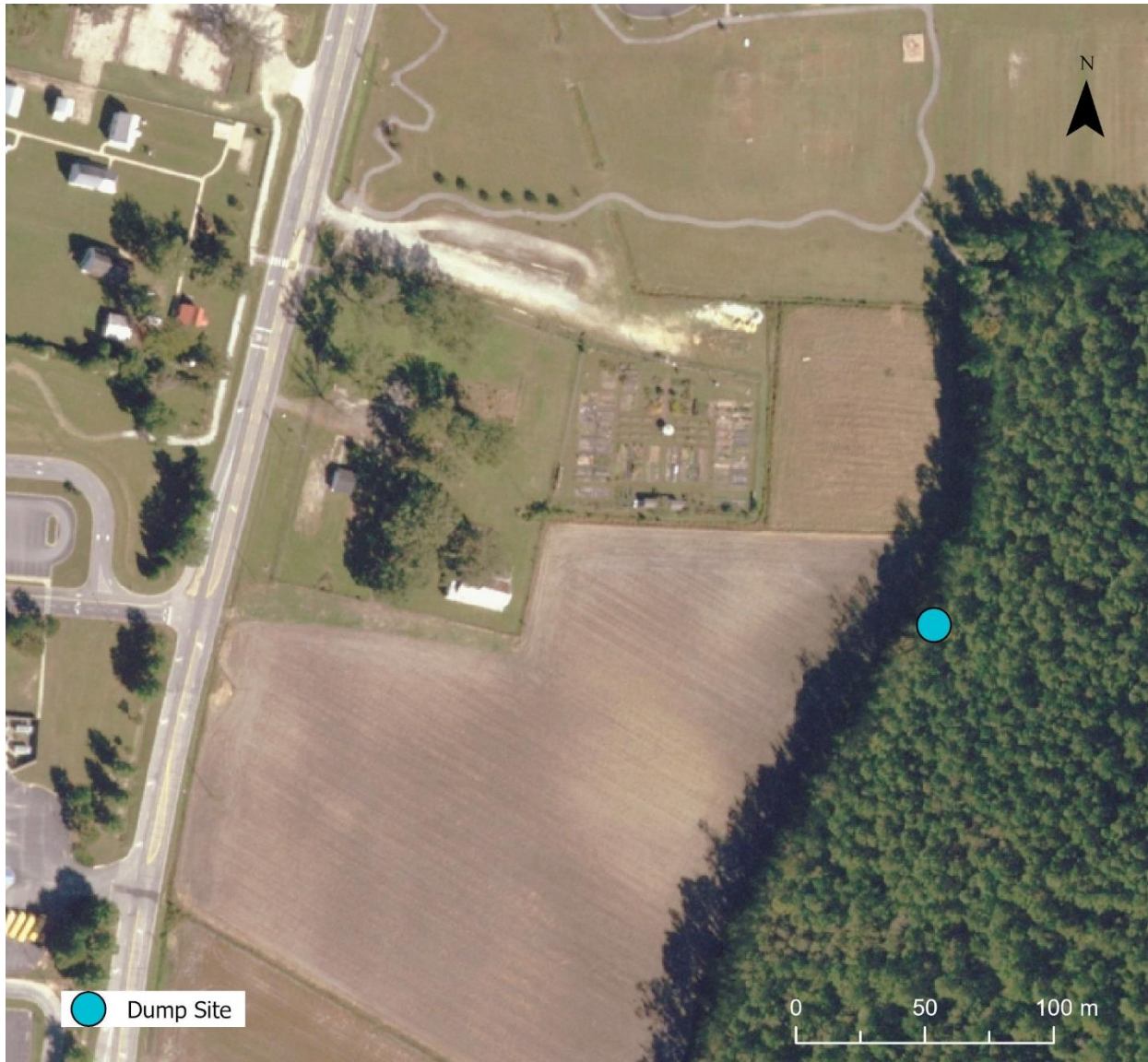

*Figure 13: Map highlighting buildings on the Eastern Carolina Village & Farm Museum property.*

Shovel testing began south of the Savage House in a transect along the hedge on the southern property boundary and continued northward towards the Savage House. Testing was later extended to the “backyard” area west of the structure. Six units were plotted and three opened in the area south of the house in order to confirm the original location of the Poor Farm Superintendent’s House footprint. Additional shovel tests and survey work were also conducted in transects at ten foot intervals across the street on the north and east side of the former Pitt Community College Greenhouse property (see Figures 1 and 7).

The March 23<sup>rd</sup>, 2018 excavation was conducted by a team of nine archaeology students under the direction of Dr. Charles Ewen. It focused on a dump site associated with the County Home that was identified by park staff and relayed to Dr. Ewen by Alice Keene (Figure 12). After initial pictures and surface collections, the team established a datum using a total station. Nine shovel tests, each assigned an FS number, were dug along a ridge that featured a concentration of surface artifacts, which determined that the location of the surface artifacts marked the approximate extent of the “Dump Site”. One 5 ft. x 5 ft. test unit was opened at 110N/85E over a concentrated area of surface artifacts. This test unit was dug in ½ foot levels down to sterile subsoil approximately one foot below the surface, and it established two different zones based on soil changes. Each zone received its own FS number, and all artifacts were bagged accordingly.





*Figure 14: Map showing location of Dump Site, based on figures from the site report (Byrnes 2018).*

The summer 2018 season was again conducted by a class of high school students from the Summer Ventures program supervised by Dr. Charles Ewen. The teaching assistants for the summer 2018 season were Kimberly Byrnes and Kelsey Schmitz, and Matt Harrup again assisted with the GPR work. The 2018 season was attempting to locate evidence of a church that had been on the Poor Farm property on the west side of County Home Road, and targeted two areas for investigation: a grassy area just east of the cemetery near the creek and the lawn between the fence and a steam engine (see Figure 11) that has recently been moved onto museum property

(ECVPFM 2019) . Early shovel tests near the cemetery (Figure 13) hit sterile subsoil less than a foot below the surface and contained little except modern trash, so focus was shifted to the lawn area.



Figure 15: Map showing location of historic cemetery affiliated with the Poor Farm in relation to shovel tests and museum buildings.

Students conducted a GPR survey in a 24 by 48 foot grid northwest of the steam engine, which encountered a line of anomalies running east-west through the grid. Another 4 by 12 grid of shovel tests was conducted in the anomalous area surveyed by the GPR, and three 5 ft. by 5 ft. units were opened in the central area in order to locate the anomaly.

The summer season of 2019 was also conducted by a class of high school students from the Summer Ventures program supervised by Dr. Charles Ewen. The teaching assistants for the summer 2019 season were Muriel Grubb and Brandon Eckert, and Matt Harrup again provided teaching and support for the ground penetrating radar work. The 2019 season focused on the area of the property east of County Home Road, where most of the Poor Farm buildings were believed to be located (see Figures 4, 5, and 6). Shovel tests were dug in five meter intervals along the southern fence line around the Pitt Community College Greenhouse area. These shovel tests were extended in transects running northwards. An area south of the building with the restrooms (see Figure 14) was surveyed with a GPR, but yielded no significant returns. Two one meter by one meter units were opened on shovel tests pits 48 and 49.



Figure 16: Map showing buildings present in the fenced excavation area during the 2019 Summer excavation season.

### Artifact Analysis Methods

Artifacts from all seasons were removed to the Phelps Archaeology Lab for cleaning and analysis. Artifacts from the 2017 season were cleaned by students and their graduate supervisors. Artifacts from the March 2018 season were cleaned by students in Dr. Ewen’s Historical Archaeology class as part of their final project for the class. Artifacts from the Summer 2018 season were cleaned by Summer Ventures students and catalogued by graduate students.

Artifacts from the 2019 season were cleaned partially by students from the Summer Ventures program, and the cleaning was completed by graduate students in ECU's Anthropology Department. All artifacts were cleaned in the Phelps Archaeology Lab at East Carolina University.

First artifacts were examined and sorted by material type, and corrosion-sensitive artifacts, such as chunks of mortar, bone, linoleum, and metal fragments, were removed for separate processing to prevent further deterioration due to contact with water. These artifacts were dry brushed to remove dirt and debris and then rebagged with the other artifacts after cleaning. Other artifacts were immersed in water and then brushed to remove dirt and debris, although some artifacts were brushed more gently to preserve surface treatments, like paint or residues. Some natural items unrelated to the archaeological site, such as unmodified stones and seeds, were discarded during the cleaning process. All the cleaned artifacts were placed on drying racks in the Phelps Archaeology wet lab, and then rebagged once they had dried completely.

The artifacts recovered from the two 2018 seasons were analyzed and catalogued by Kimberly Byrnes and Kelsey Schmitz. The 2019 and 2017 season artifacts were analyzed and catalogued by Muriel Grubb. All artifacts were analyzed within their respective proveniences and cataloged. Stanley South's Artifact Classification System (South 1977:95-6). South's system is commonly used on historical archaeological assemblages in the United States and was chosen for the 2017 and 2019 seasons' assemblages in order to maintain consistency with the 2018 seasons' catalogs, and make all the catalogs comparable with catalogs of similar sites from the region. South's system utilizes "increasingly generalized type-ware-class-group classification" (South 2002:92), and each level of classification speaks to different characteristics of the studied

culture. This system divides 42 classes of artifacts into 9 functional groups, as shown in Table 1, and the relative frequencies and percentages of each in the assemblage can give an idea of the purpose of the site over time. Measurements taken and details recorded for each artifact when relevant also included count, material, type, variety, color, element, decoration, weight, and any other comments. Some ecofacts, such as stray clods of dirt, seed hulls, and insect burrows, were discarded after they were inadvertently recorded. All observations were recorded on catalog sheets (see Appendix E), which were then entered into a Microsoft Excel spreadsheet to create an artifact catalog. Copies of their respective catalogs were stored with the artifacts themselves and the notebooks for each excavation season. Digital copies were also stored on the Phelps Archaeology Lab computer and in the personal digital storage of Dr. Charles Ewen and Muriel Grubb. Artifacts were stored in plastic bags corresponding to FS numbers in the catalog, each containing a separately bagged smaller label duplicating the provenience information. FS bags were ordered by number within the context of their excavation season and placed in 10-gallon plastic curation bins labeled by excavation season, in the Phelps Archaeology lab. Certain large artifacts, like window sash weights and large pots, were placed in labeled cardboard boxes and stored separately in the Phelps Archaeology Lab.

*Table 1: Artifact classes and groups used to catalog artifacts (modified from South 1977:95-6).*

**Artifact Classes and Groups**

| Class no.                     | Class name  |
|-------------------------------|---|
|                               | <i>Kitchen Artifacts</i>  |
| 1. Ceramics                   | (over 100 types)  |
| 2. Wine Bottle                | (several types)   |
| 3. Case Bottle                | (several types)   |
| 4. Tumbler                    | (plain, engraved, enameled)   |
| 5. Pharmaceutical Type Bottle | (several types)   |
| 6. Glassware                  | (stemmed, decanter, dishes, misc.)  |
| 7. Tableware                  | (cutlery, knives, forks, spoons)  |
| 8. Kitchenware                | (pots, pans, pothooks, gridiron, trivets, metal teapots, water kettles, coffee pots, buckets, handles, kettles, etc.) |

- Bone Group*
9. Bone fragments
- Architectural Group*
10. Window Glass
11. Nails (many types)
12. Spikes
13. Construction Hardware (hinges, pintles, shutter hooks and dogs, staples, fireplace backing plates, lead window comes, etc.)
14. Door Lock Parts (doorknobs, case lock parts, keyhole escutcheons, locking bolts and brackets)
- Furniture group*
15. Furniture Hardware (hinges, knobs, drawer pulls and locks, escutcheon plates, keyhole surrounds, handles, rollers, brass tacks, etc.)
- Arms group*
16. Musket Balls, Shot, Sprue
17. Gunflints, Gunspalls
18. Gun Parts, Bullet Molds
- Clothing group*
19. Buckles (many types, shoe, pants, belt)
20. Thimbles (several types)
21. Buttons (many types)
22. Scissors
23. Straight Pins
24. Hook and Eye Fasteners
25. Bale Seals (from bales of cloth)
26. Glass Beads (many types for wearing or sewing onto clothing)
- Personal Group*
27. Coins
28. Keys
29. Personal Items (wig curlers, bone brushes, mirrors, rings, signet sets, watch fobs, fob compass, bone fan, slate pencils, spectacle lens, tweezers, watch key, and other “personables”)
- Tobacco Pipe group*
30. Tobacco Pipes (ball clay pipes, many types)
- Activities group*
31. Construction Tools (plane bit, files, augers, gimlets, axe head, saws, chisels, rives, punch, hammers, etc.)
32. Farm Tools (hoes, rake, sickle, spade, etc.)
33. Toys (marbles, jew’s-harp, doll parts, etc.)
34. Fishing Gear (fishhooks, sinkers, gigs, harpoons)
35. Stub-stemmed Pipes (red clay, short stemmed tobacco pipes)
36. Colono-Indian Pottery (or types clearly associated with historic occupation)

- |                            |  |
|----------------------------|--|
| 37. Storage Items          | (barrel bands, brass cock, etc.)   |
| 38. Ethnobotanical         | (nuts, seeds, hulls, melon seeds)  |
| 39. Stable and Barn        | (stirrup, bit, harness boss, horseshoes, wagon and buggy parts, rein eyes, etc.)                                     |
| 40. Miscellaneous Hardware | (rope eye thimble, bolts, nuts, chain, andiron, tongs, case knife, flatiron, wick trimmer, wahers, etc.)             |
| 41. Other                  | (button manufacturing blanks, kiln waster furniture, silversmithing debris, etc., reflecting specialized activities) |
| 42. Military Objects       | (swords, insignia, bayonets, artillery shot and shell, etc.)   |
- 

Ceramics were assigned date ranges based on the Florida Museum of Natural History Digital Ceramic Type Collection (Florida Museum of Natural History 2004), as well as comparative collections held in the Phelps Archaeology Lab. Some artifacts, such as Clorox® bottles, were assigned dates based on information from their manufacturers or collectors.

The results of these excavation and analysis techniques will be presented in the next section. The results will be organized geographically, so that material excavated on either side of County Home Road is examined in context with material from the same side of the road.



## CHAPTER 4: RESULTS

Fieldwork at the Poor Farm was conducted in four seasons over the course of three years starting in 2017. The results of this field work will be presented arranged geographically rather than chronologically in order to present artifacts from related provenances across different seasons together and give them more context as a result. Each season had an excavation component and lab component which both inform each other's interpretation but will be presented separately.

### **Western Side of County Home Road**

The first excavation stage took place July 5<sup>th</sup> through July 21<sup>st</sup>, 2017. Crew members consisted of nine students from the Summer Ventures program, supervised by two graduate students, Emery Bencini and Jorge Quintana (Ewen 2017). Due to the loss of some supervisors' notes from the first season, some information about the first season had to be reconstructed from bag tags and field notes.

A total of 160 shovel test pits were excavated during the first season, 146 of which contained artifacts. Although many of their exact locations were lost with the supervisors' notes, Dr. Ewen's notes detail the placement of several transects, which in combination with field photos, give a better idea of the areas tested. The first line of shovel tests was placed along the hedge marking the southern edge of the Eastern Carolina Village & Farm Museum property south of the Savage House and shovel testing was extended north towards the house from there. Another area of shovel testing was conducted west of the Savage House but yielded no artifacts. A third area of shovel testing was opened across County Home Road from the Savage House on the east side of county property near the community garden (Figure 15).



Figure 17: Map of approximate 2017 fieldwork areas over 1977 aerial photograph showing the second Poor Farm, outbuildings, Superintendent's house, and county dog pen (See Figure 6).

Notes detailing the stratigraphy of the site based on shovel test pits from 2017 are unavailable. However, some soil probing for anomalies was conducted by Jorge Quintana (Ewen 2017) in an area where the museum was planning to build accessible walkways for the Savage House (Bencini 2017:10, Byrnes 2018:5). These probes detected the presence of some masonry in an area southwest of the house, which further shovel testing suggested was a paved walkway. The presence of this walkway, as well as shovel tests containing a variety of metal hardware pieces south of the Savage House, prompted the plotting of six 5ft by 5ft excavation units in that

area to attempt to locate the edge of the former Superintendent's house, believed to have occupied the same footprint as the Savage house. (Ewen 2017)

The six excavation units were numbered 1 through 6, and numbers 1, 3, and 5 were opened first. Detailed excavation and stratigraphy notes from the excavation units are also unavailable. Units 1, 3, and 5 were suspended at level 1. Photographs of these units were taken (Ewen 2017) but subsequently went missing. According to a later site report only four units were actually excavated (Byrnes 5 2018), although some confusion in artifact bag labeling has made it impossible to determine which specific units these were. Fortunately, their general location around the southwest corner of the Savage house is known and we can get sense of the broader context.

Field work during the Summer 2018 season was again conducted by students from the Summer Ventures program. They were supervised by two graduate students, Kelsey Schmitz and Kimberly Byrnes. The students dug a total of 91 shovel tests in two areas on the campus of the Eastern Carolina Village and Farm Museum in search of the remains of the church associated with the Poor Farm, shown in Figure 16.



Figure 18: Map of 2018 shovel test pits over a georeferenced 1914 map (PCRD 1914) superimposed over a 2018 aerial photo (USDA 2018).

The first grid of 48 shovel tests near the pauper’s cemetery at the SW end of the property shown in Figure 13 turned up “virtually nothing” (Ewen 2018b) and encountered sterile subsoil less than a foot below the surface. The second area between the steam engine and County Home Road seemed more promising based on historic maps and some GPR results indicating there were subsurface anomalies in the area (Ewen 2018b).

The second grid of 43 shovel tests located north of the Savage House produced significantly more artifacts, so three 5ft. x 5ft. units were plotted running east-west in the center

of the grid on top of the GPR anomalies (Figure 17). The units were dug in .5 ft. levels, and all closed after two levels. A modern utility trench, designated feature 1, ran across unit 110N/140E (Figure 18). All three units showed evidence of plow scarring, suggesting that artifacts in the area were likely scattered by farming.

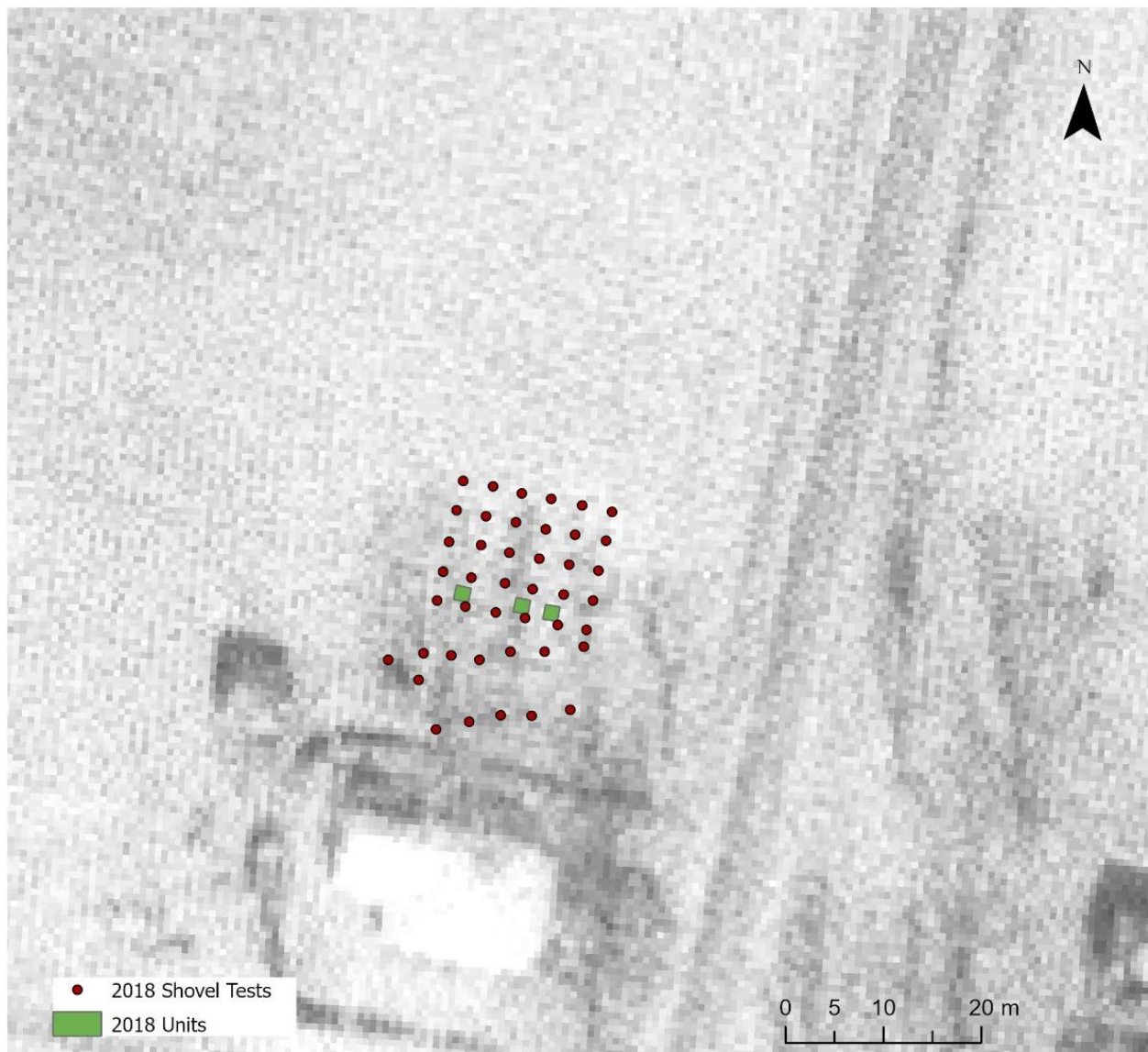

Figure 19: Shovel test pits and test units excavated during the 2018 season mapped over a 1977 aerial photo showing the Poor Farm Superintendent's House (USGS 1977).



*Figure 20: Students excavating unit 110N/140E, which contains Feature 1 and shows evidence of plow scarring (Ewen 2018).*

There were 2286 individual artifacts recovered on the western side of the road during the 2017 season, as summarized in Table 2. The artifacts recovered from the units display a similar distribution across groups as those acquired from shovel tests and surface collection. The 451 artifacts from the summer 2018 season summarized in Table 3 did not display similar distribution patterns to those from the 2017 season.

| Western Side Summer 2017 Artifacts |       |            |
|------------------------------------|-------|------------|
| Group                              | Count | Percentage |
| Activities                         | 25    | 1.1        |
| Architecture                       | 1195  | 52.3       |
| Bone                               | 3     | 0.1        |
| Clothing                           | 14    | 0.6        |
| Kitchen                            | 474   | 20.8       |
| Miscellaneous                      | 252   | 11         |
| Personal                           | 9     | 0.4        |
| Other                              | 314   | 13.7       |
| Totals:                            | 2286  | 100        |

*Table 2: Artifact groups, counts, and percentages from the western side of County Home Road during the 2017 excavation season.*

| Summer 2018 Artifacts |       |            |
|-----------------------|-------|------------|
| Group                 | Count | Percentage |
| Activities            | 44    | 9.8        |
| Architecture          | 156   | 34.6       |
| Arms                  | 1     | .2         |
| Fauna                 | 1     | .2         |
| Kitchen               | 248   | 55         |
| Personal              | 1     | .2         |
| Total                 | 451   | 100        |

*Table 3: Artifact groups, counts, and percentages from the Summer 2018 excavation season.*

The general dearth of artifacts from the later season reflects the disturbed context and the results of the map analysis showing that the area of the Summer 2018 excavations likely did not cross the footprints of any buildings shown on any of the historic maps

The majority of the Architecture group artifacts found in the 2017 season were nails, bricks, slate, and window glass. Some fragments of mirror, linoleum, pipe, pieces of semi-porcelain, and a metal sink handle all suggest that the bathroom of the Superintendent's House was on the south side of the structure. The pipe at the bottom of STP #11 (Ewen 2017) likely plumbed this bathroom. The architectural remains found during the summer 2018 season were all fragmentary and very similar to the brick, nail, and window glass fragments found during the nearby 2017 season, but did not contain the characteristic bathroom remains.

The vast majority of artifacts in the Kitchen group in both the 2017 and 2018 summer seasons were pieces of curved broken glass, with a wide variety of colors and opacities. Many of these colorful pieces of glass are probably from “Depression glass” pieces that were manufactured cheaply and given away as premiums during the Great Depression (Dumosk 2019). Most of the glass from both seasons was clear, however, and a handful of shards had molded patterns that suggested they were from milk jugs, Pepsi bottles, or mason jars. The 2017 season had a few metal items in the Kitchen group that were from beverages as well: one whole Budweiser beer can and a few fragments of others were recovered. There were also seven bottlecaps, at least one of which was from a Pepsi soda bottle. The greater number and variety of kitchen artifacts present in the 2017 season (see Appendices F and H) suggests the kitchen was likely also on the south side of the Superintendent’s house, and the family likely disposed of their household trash nearby, and the artifacts from the 2018 season were likely carried north of the house by subsequent agriculture. The kitchen likely would have shared the pipe seen at the bottom of STP #11 in 2017 with the bathroom.

The Kitchen group from the 2017 season also contained one complete glass medicine bottle and a shard of another. The shard of a small Neutraglass serum bottle probably contained prescription medicine. The only whole glass artifact was a bottle of laxatives (Figure 19), which would have contained 30 Phenolax candy laxative wafers (Funding Universe). These laxatives were common household products in the early 20<sup>th</sup> century and were probably used by the County Home Superintendent and his family. The personal group also contained medical items: bandages with plastic adhesive strips like the one found in FS#U4B were introduced in 1951 (Johnson and Johnson Consumer Inc. 2017)(Appendix F).





*Figure 21: A bottle of Phenolax brand wafer laxatives (Bencini n.d.)*

Mean ceramic dating is a technique often used in historical archaeology to date sites using ceramic remains (South 1977). The calculation involves taking the sum of the products of multiplying the number of sherds of each ceramic type present by the mean manufacture date of that type, then dividing it by the overall number of sherds. Mean ceramic dating demonstrates a key difference between the summer 2017 and 2018 seasons. The 38 identifiable ceramic pieces recovered during the 2017 excavation season on the western side of the road described in Table 4 were identified and dated using the Florida Museum of Natural History's online ceramic type collection (Florida Museum of Natural History 2004) and documentation of other similar farmstead sites (Zimler 1987) and have a mean ceramic date of 1917.

| Western Side Summer 2017 Ceramics |              |                         |
|-----------------------------------|--------------|-------------------------|
| Count                             | Date         | Artifact                |
| 1                                 | 1809-Present | Alkali-Glazed Stoneware |
| 28                                | 1830-Present | Plain Whiteware         |
| 1                                 | 1830-Present | Handpainted Whiteware   |
| 7                                 | 1840-1930    | Ironstone               |
| 1                                 | 1860-Present | Fiestaware              |

Table 4: Ceramic types and counts from the western side of County Home Road during the 2017 excavation season

Since the Superintendent’s House was built in 1917, this date supports the results of the cartographic analysis and field work suggesting that the 2017 excavation uncovered an area just south of the former Superintendent’s house. Most ceramics found during the 2018 season, however, were earlier types than those found during the 2017 season. As shown in Table 5, there were more sherds of more types recovered in the relatively less artifact-rich 2018 season, and the majority of those sherds were identified by Kimberly Byrnes as earlier ceramic types.

| Summer 2018 Ceramics |                       |              |
|----------------------|-----------------------|--------------|
| Count                | Type                  | Dates        |
| 3                    | Redware               | 1600-2000    |
| 1                    | Nottingham Stoneware  | 1700-1810    |
| 1                    | Salt-Glazed Stoneware | 1706-1775    |
| 4                    | Plain Creamware       | 1762-1820    |
| 4                    | Sponged Pearlware     | 1770-1830    |
| 3                    | Handpainted Pearlware | 1780-1820    |
| 15                   | Shell-edged Pearlware | 1780-1830    |
| 2                    | Banded Pearlware      | 1780-1830    |
| 3                    | Annular Pearlware     | 1780-1830    |
| 59                   | Plain Pearlware       | 1780-1830    |
| 3                    | Mocha Pearlware       | 1795-1890    |
| 1                    | Handpainted Pearlware | 1815-1830    |
| 61                   | Plain Whiteware       | 1830-Present |
| 1                    | Sponged Whiteware     | 1830-Present |

Table 5: Ceramic types, counts, and dates from the Summer 2018 excavation season.

Even though the most common individual ceramic type was plain whiteware, which has a mean ceramic date of 1924, the overall mean ceramic date of the site was 1850. This is much earlier than the date of the first documented buildings affiliated with the Poor Farm built in the area. The chapel was not built until 1898, and the Superintendent only stayed there intermittently

between 1898 and 1917. The bottom of a bottle found during the summer 2018 season was also identified as having a manufacturing date range of 1780-1820, which also supports evidence of an earlier occupation.

The ceramics found on site were mostly whiteware body sherds overall, but in the 2017 season all the whiteware sherds save one rim came from FS#32B. One whiteware base sherd had the letters “RANT” and a floral motif printed on it in grey, possibly as part of a maker’s mark. The only other standout from the 2017 season was a sherd with a delicate hand-painted red and yellow floral motif, which may have been part of a teacup. The 2018 season had more hand-painted sherds in several types.

Several sherds from both seasons showed evidence of burning, so it is likely that the ceramics were discarded, and their users burned their household trash. More evidence of trash burning comes from the Miscellaneous group artifacts from the 2017 season: one artifact is a melted plastic conglomerate with a clear impression of a shoe in it. There was a significant amount of coal and slag found on site, but this was likely used to heat the Superintendent’s house (Ewen 2017) and other buildings on the Poor Farm property rather than burn garbage.

The Miscellaneous group in both seasons was mostly comprised of pieces of plastic, most of which could not be positively identified, but there were a few pieces of plastic food packaging with nutrition facts labels, which were not implemented until 1973 (Skrovan 2017), which demonstrate the disturbed context of the site. Part of a Marlboro cigarette pack packaging found on site dated no earlier than 2010 (Rutgers Center for Tobacco Studies 2010), indicating continued activity at the site. The only object with a precise date recovered on the western side of County Home Road was a nickel dated 1988, from the 2018 season, which serves as evidence of the disturbance and continuous use of the site along with several modern pieces of plastic.

The activities group artifacts from the 2017 excavation accounted for only 1.3% of the total artifact count for that year, but proved to be very informative. Toys were well-represented: there were four glass marbles, the remains of two toy vehicles, and a small molded plastic model of a sub-machine gun. They likely belonged to children related to the Poor Farm Superintendent. The same group in 2018 did not contain any toys, suggesting that children or their trash were not as prevalent north of the Superintendent's house.

### **Eastern Side of County Home Road**

Some excavation work during the first season in 2017 took place on the eastern side of County Home Road. After July 13<sup>th</sup> students that were not occupied excavating the units south of the Savage house were sent across the road with their graduate supervisors to shovel test an area near the community garden (Ewen 2017)(see Figures 1 and 14). They dug approximately 50 shovel tests between July 18<sup>th</sup> and July 22<sup>nd</sup>, but notes describing these tests further were unavailable.

The Spring 2018 excavation took place entirely on March 23<sup>rd</sup>, 2018. A crew of nine archaeology students dug a total of nine shovel test pits along a ridge running to the east and west of a concentrated area of surface finds (Figure 20) to determine the extent of the site. After the removal of surface artifacts, a 5 ft. x 5 ft. test unit was established over the area of concentrated surface finds. The unit was dug to sterile soil 1 ft. below the surface in .5 ft. levels (Byrnes 2018)(Figure 21).



*Figure 22: Concentrated area of surface finds at the Dump Site (Byrnes 2018: Figure 4.1).*



*Figure 23: Sterile subsoil at Level 1 Zone 2 (Byrnes 2018: Figure 3.7).*

Students during the Summer 2019 season were supervised by Brandon Eckert and Muriel Grubb. The students dug a total of fifty-three shovel tests in a fenced grassy area on the eastern side of County Home Road that formerly contained the Pitt County Community College greenhouse hoping to find the remains of the first buildings associated with the Pitt County Poor Farm (Ewen 2019). The later brick Pitt County Poor Farm building was located on the north side of this enclosure (Figures 7 and 15), and it was believed that the remains of the first Poor Farm were south of the newer brick building based on survey maps from the Pitt County Register of Deeds (PCRD 1912, 1914, Ewen 2019)(Figures 10 and 22).



Figure 24: Map showing shovel tests from the 2019 season superimposed over a georeferenced 1914 map (PCRD 1914) superimposed over a 1977 aerial photo (USGS 1977) showing the buildings from the second iteration of the Pitt County Poor Farm.

The first row of shovel tests along the southern fence line encountered more complicated stratigraphy than the previous three seasons, which likely reflects the more complex development history of this segment of the county property. Several shovel test pits contained a burned horizon and disturbed soil layers, and the shovel test grid was extended north of the southern fence line to map the extent of these layers. The disturbed layers got thicker as the shovel tests moved northwards toward the former location of the second County Home (Ewen 2019).

Shovel tests 48 and 49 each revealed features, and were selected for expansion into small units, excavated as Features 1 and 2, respectively. Feature 1 contained a collection of bricks

covered in a sandy clay fill that were likely associated with the second Pitt County Home building. Feature 2 contained a small concrete paver less than a foot below the surface that is likely associated with one of the buildings from the greenhouse (see Figure 7).

All three field work sessions on the eastern side of County Home Road found copious quantities of architectural artifacts. The architecture group in all three seasons contained nails, window glass, and linoleum, likely from the second Poor Farm. However, because this area of the property has been redeveloped several times the architectural remains of the County Homes were mixed in with modern architectural remains in the areas tested in 2019. Still, in 2019 nearly half the artifacts in the Architecture group, which comprised of 56% of the overall assemblage as detailed in Table 6, were pieces of brick.

| Summer 2019 Artifacts |       |            |
|-----------------------|-------|------------|
| Group                 | Count | Percentage |
| Activities            | 7     | 0.9        |
| Architecture          | 408   | 56         |
| Clothing              | 3     | 0.4        |
| Kitchen               | 201   | 27.6       |
| Miscellaneous         | 109   | 15         |
| Personal              | 1     | 0.1        |
| Total                 | 729   | 100        |

*Table 6: Artifact groups, counts, and percentages from the Summer 2019 excavation season.*

Brick remains and mortar were found in many shovel tests in 2017 and 2019 and are likely the demolished remains of either the first or second versions of the County Home. The architectural remains from the spring 2018 season, however, are likely exclusive to the second Poor Farm. As shown in Table 7, the architectural items were 40.4% of the overall total in the spring 2018 season, and 39% of all the artifacts collected in this group were linoleum (Byrnes 2018:11).



| Spring 2018 Artifacts |       |            |
|-----------------------|-------|------------|
| Group                 | Count | Percentage |
| Activities            | 673   | 25.1       |
| Architecture          | 1083  | 40.4       |
| Clothing              | 11    | 0.4        |
| Furniture             | 1     | 0          |
| Kitchen               | 892   | 33.3       |
| Personal              | 21    | 0.8        |
| Totals:               | 2681  | 100        |

*Table 7: Artifact groups, counts, and percentages from the Spring 2018 excavation season (modified from Byrnes 2018:11).*

Some of the over one thousand pieces of linoleum matched the pattern of linoleum found near the Superintendent’s House in the 2017 season (Figure 23), and it was probably part of a bulk purchase for the construction of the second Poor Farm and associated buildings in 1917 (FE 1917:1). There may have been an effort to redo the floors of the County Home at some point, which may explain the large quantities of linoleum found amongst other garbage without any brick pieces. The remaining 1.4% of architectural finds included faucets and other bathroom fixtures, also similar to finds from the 2017 season.



*Figure 25: Linoleum pattern found at the Poor Farm site during the 2017 and Spring 2018 seasons (Bencini n.d.)*

Many items from the Kitchen and Activities groups in the spring 2018 season seemed to be associated with cleaning, and these items made up 12% of the total artifact assemblage (Byrnes 2018:11). Among the pieces of Clorox® bottles and Vani-Sol® toilet bowl cleaner there were also a handful of pieces of hardware associated with toilets, further supporting the idea that the copious amounts of linoleum were from a kitchen or bathroom renovation project.

Coal was also found throughout the site in 2019 as it was on the western side of the road in the 2017 season and likely similarly used to heat these buildings. Although present, coal was far less prevalent on the eastern side of the road in the 2017 season (Table 8), which suggests that coal storage and use was likely more concentrated south of the main second Poor Farm building and suggests also that coal burning buildings from the first Poor Farm were likely also in this area.

| Eastern Side Summer 2017<br>Artifacts |       |            |
|---------------------------------------|-------|------------|
| Group                                 | Count | Percentage |
| Activities                            | 9     | 1.3        |
| Architecture                          | 251   | 35.6       |
| Clothing                              | 1     | 0.1        |
| Kitchen                               | 301   | 42.7       |
| Miscellaneous                         | 102   | 14.5       |
| Other                                 | 41    | 5.8        |
| Totals:                               | 705   | 100        |

*Table 8: Artifact groups, counts, and percentages from the eastern side of County Home Road during the Summer 2017 excavation season.*

The Activities group artifacts from the 2019 season (Table 6) were all distinctively modern pieces of plastic plant tags from the Pitt County Community College greenhouse. There were also many plastic fragments of potted plant tags, flower pots, and landscaping fabric recovered from the later shovel tests during the 2017 season in the Activities group (Table 2) that could have come from the greenhouse, but were likely from the nearby Community Garden.

The medical artifacts recovered on the eastern side of the road were very similar to those found on the western side. In 2017 a clear bottle base featuring an image of a devil (Figure 24) was found and identified as a bottle of Pluto Water, a popular laxative product that began distribution in the 1890s (Digger Oddell Publications 2007).

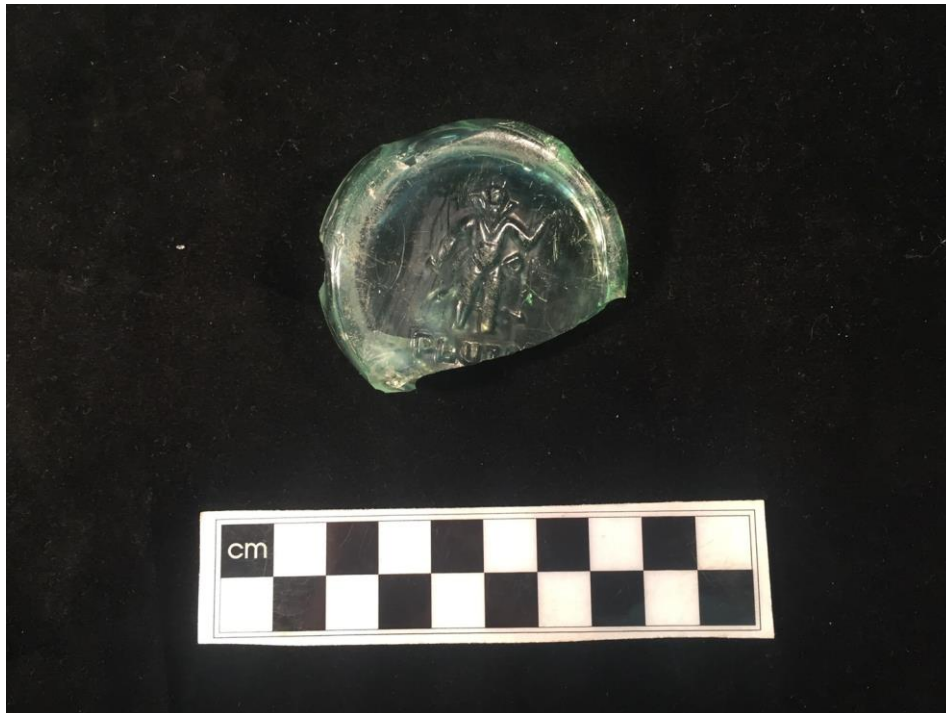

*Figure 26: The bottom of a bottle of Pluto Water, featuring an image of a devil. (Bencini n.d.)*

Another fragment of a Neutraglass serum bottle for prescription medicine was also recovered during the 2017 season. Several health and personal grooming items, likely discarded during the kitchen and bathroom remodeling project, were also recovered during the spring 2018 season, including a bottle for a prescription 7-11 dandruff remover, a jar of Vaseline®, a jar of Vick's Vapo-Rub®, a fragment of a cosmetics jar, and a plastic comb.

Kitchen group artifacts excavated during the late 2017 and 2019 season were mostly pieces of broken glass, most of which were clear. Some pieces had decorative elements suggesting that they were part of mason jars or milk bottles, but the group overall did not display the same variety as the assemblages from the western side of County Home Road. This could be

reflective of the relative poverty of this area's residents, who were probably less likely to acquire colorful Depression glass (Dumoski 2019) than their Superintendent. The high number of milk bottles is likely also reflective of the dairy barn near the main Poor Farm building (Figure 25).



*Figure 27: Picture of the southern face of the main building from the second Pitt County Poor Farm with outbuildings in the background (Rhodes 2016).*

Kitchen artifacts from the spring 2018 season were far less fragmentary than those from other seasons. There were 26 artifacts from liquor, soda, and wine bottles identified, and in the field many of these bottles were found grouped together on the surface (Byrnes 2018:11), which is how the site was initially identified. Several other objects in the Activity group were also identified as the remains of tin cans, likely from canned food. The large number of identifiable

packaged food-related objects reinforces the idea this site was likely a waste disposal area for the second Poor Farm. The dump site is also located behind its associated building, as was the case in the 2017 season (see Figures 12 and 15).

Only 23 pieces of ceramic, all whiteware, were recovered during the 2017 season on the eastern side of the road. They had a mean ceramic date of 1924, which aligns well with the known construction date of the second Poor Farm building despite the small sample size. There were only thirty pieces of ceramic recovered during the Spring 2018 season. Most of the fragments were identified as belonging to plates or teacups, and they were all identified as Ironstone (Florida Museum of Natural History 2004) and yielded a mean ceramic date of 1885. However, these were probably all very late pieces of Ironstone, as this mean ceramic date is at odds with the date ranges of nearly all the bottles and glass bottle fragments recovered, many of which were dateable. “Of the datable artifacts, 8 precise dates could be identified with an average date of 1952. All of the Clorox bottles excavated date to between 1940 and 1960. Most of the other artifact dates fall within similar ranges.” (Byrnes 2018: 11). These artifact counts and dates are shown in Table 9. Using a modified version of mean ceramic dating to include these other artifacts yields a mean date of 1946, which is much more in line with the artifacts with precise dates.

Table 9: Artifact counts, dates, and types from the Spring 2018 excavation season.

| Count | Date         | Artifact                            |
|-------|--------------|-------------------------------------|
| 30    | 1840-1930    | Ironstone                           |
| 1     | 1869-1964    | Mason Jar Lid                       |
| 1     | 1889-1950s   | Milk Bottle                         |
| 2     | 1892-Present | Light Bulbs                         |
| 1     | 1900-1970s   | Vaseline Bottle                     |
| 4     | 1913-1960    | Mason Jar                           |
| 1     | 1915-1974    | Mason Jar                           |
| 1     | 1920-1960    | Pepsi Bottle                        |
| 1     | 1920-Present | Ballcock                            |
| 1     | 1920-Present | Maola Milk Bottle                   |
| 1     | 1923-1933    | Mason Jar                           |
| 1     | 1923-1975    | Knox Porcelain Electrical Insulator |
| 2     | 1923-1982    | Clear Hazel-Atlas Glass Co. Bottle  |
| 3     | 1929-1960    | Amber McCormick Extract Bottle      |
| 4     | 1930-1950    | Wine Bottle                         |
| 1     | 1930-1952    | Clear Oil City Glass Co. Bottle     |
| 1     | 1930s-1940s  | Dr. Pepper Bottle                   |
| 1     | 1930s-1960s  | Dr. Pepper Bottle                   |
| 5     | 1932-1952    | Knox Glass Co. Wine Bottle          |
| 2     | 1932-1952    | Clear Wine Bottle                   |
| 2     | 1932-1980    | Miller Beer Bottle                  |
| 17    | 1939-1969    | Dandruff Medication Bottle          |
| 5     | 1940-1950    | Clorox Bottle                       |
| 1     | 1940-1954    | Clorox Bottle                       |
| 1     | 1940-1964    | Clear Glass Wine Bottle             |
| 24    | 1940s-1960s  | Clorox Bottle                       |
| 1     | 1940s-1970s  | Glass Vicks Vapor Rub Bottle        |
| 1     | 1946         | Pepsi Bottle                        |
| 2     | 1946         | 4/5 Pint Liquor Bottles             |
| 1     | 1947         | Coca-Cola Bottle                    |
| 2     | 1948         | Amber Duraglass Mason Jar           |
| 1     | 1948         | Clear Duraglass Jar                 |
| 1     | 1949         | Coca-Cola Bottle                    |
| 50    | 1950-1960    | Clorox Bottle                       |
| 4     | 1950s-1960s  | Clorox Bottle                       |
| 62    | 1956-1975    | Vani-Sol Toilet Bowl Cleaner Bottle |
| 1     | 1959         | Coca-Cola Bottle                    |

Only 19 ceramic fragments were recovered during the 2019 season, and only 16 of those were identifiable by type, shown in Table 10. Some of these sherds definitively dated to the 19<sup>th</sup> century, but as was the case in the Summer 2017 and 2018 seasons, most were plain whiteware.

| Summer 2019 Ceramics |                       |              |
|----------------------|-----------------------|--------------|
| Count                | Type                  | Dates        |
| 1                    | Redware               | 1600-2000    |
| 2                    | Shell-edged Pearlware | 1780-1830    |
| 2                    | Handpainted Whiteware | 1830-Present |
| 11                   | Plain Whiteware       | 1830-Present |

*Table 10: Ceramic types, counts, and date ranges from the Summer 2019 excavation season.*

The mean ceramic date of the sherds recovered in the 2019 season was 1902. Some of the ceramics showed evidence of burning, and the charcoal present in many of the shovel test pits was likely used to burn garbage, as seen in the 2017 assemblage, which suggests that many of these ceramics were discarded.

The Miscellaneous group was only present in the 2017 and 2019 seasons, and mostly comprised of pieces of plastic, which most likely postdate the Poor Farm. A wrapper found in 2019 from a pack of peanut butter cheese crackers could date from no earlier than 1973 (Skrovan 2017), and the three pieces of foam cups found could date no earlier than 1960 (Park 2014). Many of these plastic pieces, if not directly associated with gardening activities, were most likely discarded by people at either the Community Garden or the Pitt County Community College Greenhouse. There were also some unidentifiable metal pieces that could have been from any era from the Poor Farm onwards.

The three Clothing group artifacts from 2019 were also a collection of old and new. All three artifacts were fasteners of some kind. One was a grommet, one was a metal button with an unidentified pattern, and one was a metal branded button from a Belk-owned clothing brand started in 1931 (Belk, Inc. 2020). A single scrap of fabric with holes from a machine-stitched seam was recovered in 2017, but whether it was lost from the Poor Farm or during gardening

activities was indeterminable. The single item in the Personal group was a surface find: a pager, with the battery still inside, that had been lost on site. Many of these items demonstrate the level of disturbance in this area of the site.

The results of all four excavation seasons will be discussed in the next section. The next section will also detail the implications of these results regarding the people and buildings of the Poor Farm, and whether or not they confirmed what was known already from historical documents, maps, and photographs of the Poor Farm while it was active.



## CHAPTER 5: DISCUSSION

This chapter will discuss the results from the previous sections and background research, including determinations about what remains from the Poor Farm on county property, and findings about the residents and workers on the Poor Farm.

### **The Poor Farm Buildings**

The only readily visible remains of the Poor Farm on the site today are some of the preserved property line divisions and the Kimball House, an outbuilding from the second Poor Farm (Kammerer 1999) (see Figure 15). The original Poor Farm buildings were likely destroyed and plowed over shortly after the construction of the new County Home in 1917, and the 2019 excavation season found that what little remains of them has likely been scattered by over a century of agriculture and development. The few 19<sup>th</sup> century sherds found during the 2019 season (Table 10) are the only artifacts found that can confidently be associated with the first Poor Farm. The poverty of the residents of the original Poor Farm as well as the generally dilapidated state of the buildings reported in contemporary sources means that there was probably very little left to find. Although there are no known photographs of the first Poor Farm buildings, they were likely very similar to those in neighboring Craven County: timber frames on brick piers, if they had any foundations at all (Figure 26). Many of the material goods in the buildings were likely provided by the Poor Farm and therefore moved to the new brick building along with the residents before the old buildings were demolished (Brown 1925:11).



*Figure 28: Photo of Craven County Home buildings (Brown 1925:42).*

The second County Home was also demolished, and its remains were also scattered by subsequent agriculture and used as infill for the building of the Pitt Community College Greenhouse (see Figure 7). Although none of the four excavation seasons directly crossed the footprints of any of the buildings of the second Poor Farm (see Figures 16 and 22), the remains of the demolition were found throughout the area of the 2019 excavations and the later part of the 2017 excavations (see Figure 15). The linoleum and other architectural remains from the Spring 2018 season were most likely waste from a remodeling project conducted while the second Poor Farm was still standing, rather than its demolition, as evidenced by the lack of brick pieces recovered.

Some of the architectural remains from 2019 season were identified as belonging to the Kimball House, and some of the milk bottle fragments could have been related to the dairy barn that used to be behind the main Poor Farm building (see Figure 25), but these were the only two Poor Farm outbuildings positively identified in the artifacts recovered. The 2019 excavations did cross the footprints of several buildings, temporary shelters, and open-air storage areas from the Pitt County Community Greenhouse, however, and the remains of that operation were evident

across the site. The second unit opened in the 2019 season likely contained the remains of a storage shed for the greenhouse operation.

The fate of the chapel on Poor Farm property remains ambiguous. Although it was demolished, the timing of that demolition is still unclear. Based on the analyzed maps the chapel was likely further north and west than the area excavated in the Summer 2018 season (Figures 27 and 28), closer to the cemetery (see Figure 13), and there is one building in the field to the north of the Superintendent's House visible on aerial photos until the mid-1970s when it was presumably demolished. Whether this was a church or an outbuilding, the area it occupied is now underneath the Farmer's Market (see Figure 1).



Figure 29: Map showing shovel tests over a georeferenced 1903 USGS Quadrangle Map (USGS 1903) over a 2018 aerial photograph (USDA 2018).

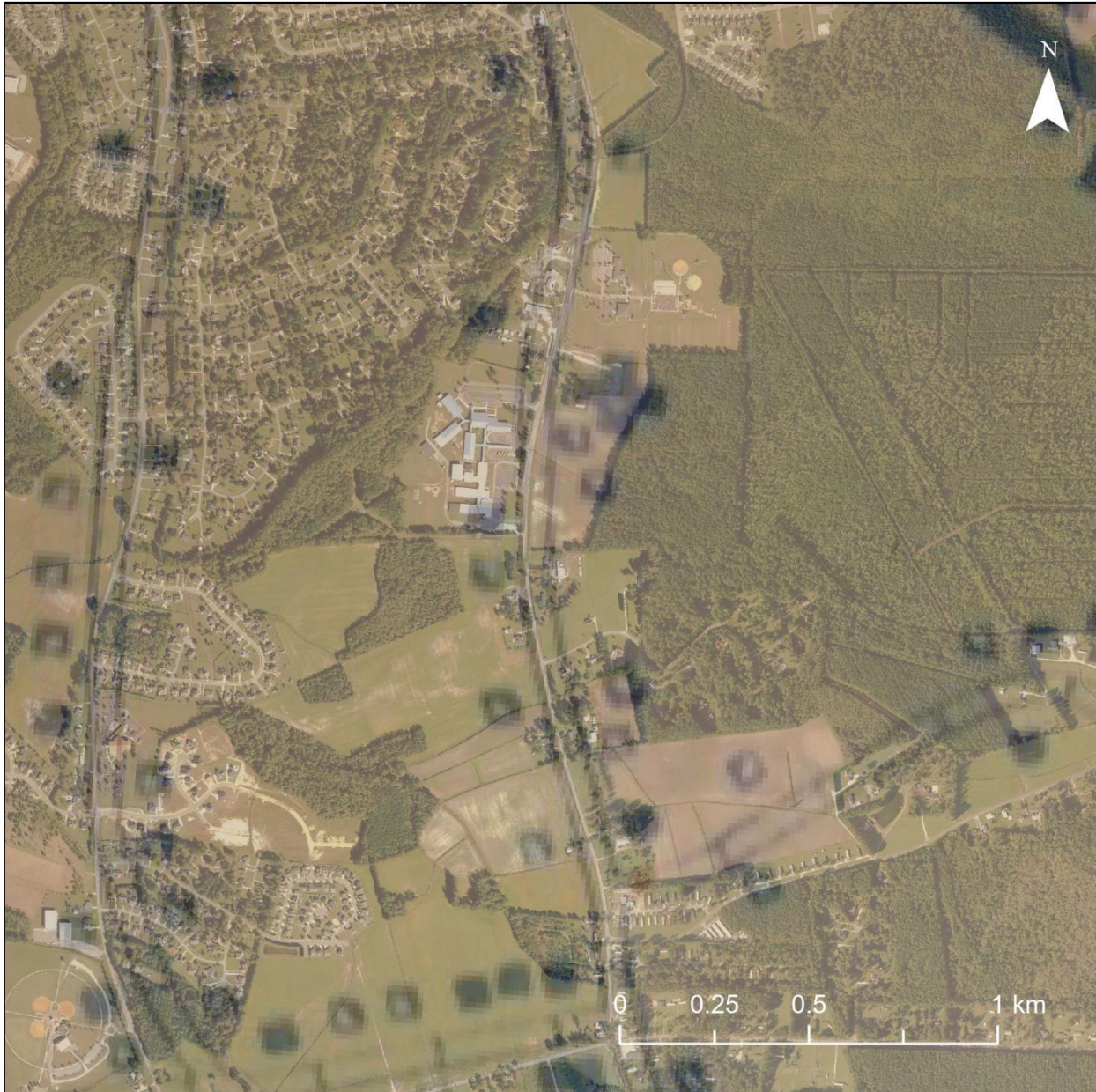

*Figure 30: Map showing 1938 highway planning map (USDA 1938) showing the locations of several buildings over a 2018 aerial photograph (USDA 2018).*

Another possibility is that the chapel was converted into the Superintendent's house when the new County Home was built, so there are no separate chapel building remains to be found.

The 2017 excavations found that the Superintendent's House was placed slightly south of where the Savage House currently sits on the property of the East Carolina Village and Farm Museum. It is well-preserved, as this area was only lightly disturbed by agricultural and

construction activity before it became a museum. The south side of the house most likely contained the bathroom and the kitchen, based on the fixtures and architectural remains recovered. There was likely a back door off the kitchen that had a walkway and small garden. The house was heated by burning coal, and garbage was likely collected and burned to the south of the building.

Excavations to the north of the Savage House in the summer of 2018, however, uncovered some material remains that dated to an earlier period than the Superintendent's House. Although initially thought to be the remains of the chapel affiliated with the Poor Farm (DiFrischia 2018), the overall mean ceramic date of the site was 1850, which significantly predates the construction of the church. It is possible the chapel was using some hand-me-down ceramics, but the number of varieties of 18<sup>th</sup> and early 19<sup>th</sup> century ceramics present is more than a small chapel would likely need or use, even if it was being used secondarily to house the Superintendent. It is more likely that these ceramics are the remains of an early 19<sup>th</sup> century domestic structure in the area. This structure may have been affiliated with the Poor Farm before the Civil War, or it may have housed a tenant farming family or even a landowning family from before the Poor Farm land was bought.

The Pest Houses and Guard House, the only buildings this project did not investigate, were on land currently occupied by the Wintergreen elementary school and utility tower (see Figure 1). The Guard House was demolished sometime between 1912 and 1914, as shown by the two survey maps in Figures 4 and 5, and the Pest Houses were likely destroyed shortly after their purchase in 1917, as their role was to be fulfilled by the new hospital in the area. Their remains were likely scattered by agriculture across the property.

## **The People of the Poor Farm**

The 2017 season uncovered the new information about the Superintendent of the Poor Farm and his family. The toys and gardening materials suggest that the Superintendent's family could afford to keep an active and pleasant mid-century home with some extra amenities, as evidenced also by the number of outbuildings around his house over the years (see Figures 6 and 15). The personalization of the property was likely a contributing factor in the decision to allow the Superintendent to live in the house on county property after the Poor Farm closed in 1965.

The Spring 2018 season informed impressions of life at the second Poor Farm. The site was likely a dumping ground for garbage generated around or during a remodeling or refurbishing of the kitchen and bathrooms in the main Poor Farm building, and provides a clearer image of what life was like than the other excavation seasons because the site was never plowed. The variety of cans on site suggest that the cook the Poor Farm had on staff by the 1940s had access to a wide variety of canned staples, and bottles suggests that soft drinks were available, at least to the workers on the Poor Farm. The wide variety of cleaning products were probably used by someone in the staff cleaner position rather than the residents. The Vick's Vapo-Rub® and dandruff medication bottle confirm that Poor Farm residents had improved access to outside drug stores and commercial products by the 1940s.

Questions remain about the wine and liquor bottles found on site: it seems unlikely that the Poor Farm was providing its residents with alcohol, although they could have bought it themselves or received it as a gift. It is unlikely in this case, however, that it would have been disposed of with trash from the main kitchen. The alcohol could have been used in the kitchen, as ingredients in dishes, but it is also possible that this site was an area where staff, residents, or

even incarcerated workers went to drink and hide the evidence. There had been a still operation behind the Poor Farm during Prohibition, so it is also possible that the moonshiners still came back to the woods to drink undisturbed or hide the evidence of their habit.

The 2018 summer season discovered a previously unknown antebellum occupation of the site. Although some of the artifacts were similar to the 2017 season and associated with the Superintendent's House, many of the ceramics were much older. They may have belonged to some of the very first inhabitants of the Poor Farm, tenant farmers, or even the Cherry family before they sold the property in 1828. It is unlikely that they belonged to the church, or the Superintendent who occasionally occupied it, as previously thought: the mean ceramic date of the ceramics from the Summer 2018 season was 1850, but the chapel was not built until 1898.

The summer 2019 excavations mostly uncovered artifacts from the second Poor Farm mixed in with artifacts of later site use, most notably the Pitt County Community College Greenhouse. Due to the area's complex development history, most of the remains were architectural, and apart from a few pieces of glass and ceramic there were very few artifacts that could be definitively associated with individual use during the Poor Farm era. Since most of the residents of the second Poor Farm were quite old and not very mobile, and most of the 2019 excavations took place south of the main building, it stands to reason that there would be very few artifacts from residents or staff in the areas further away from the buildings. Nevertheless, the 2019 excavation season did contribute to the overall picture of the site, and the next section will contain the conclusions of this discussion, as well as judgements about areas of this site that may be archaeologically explored in the future.



## CHAPTER 6: CONCLUSIONS

By virtue of its direct ties to public legislation and public funding the Pitt County Poor Farm, like many other Poor Farms nationwide, served as a bellwether for many broad social patterns and issues in United States history during and even after its operation. Most of these patterns are apparent in the development and building history of the Poor Farm property, and reflected in the archaeological remains. The building of the second Poor Farm building was part of a nationwide trend of updating these facilities, and its closing was also part of large wave of closings nationwide. Pitt County today remains in lockstep with national trends as it redevelops its Poor Farm land into a park and museum complex. There are many examples nationwide of Poor Farm properties that have been converted into parks and museums (Holloway 2020, Ottawa County Parks and Recreation 2016). Poor farms were not good candidates for redevelopment for other public purposes because they were usually deliberately built on large tracts of land far from civic centers, and for those that were not immediately parceled off into private property, the slow pace of city property development unintentionally left a host of small, ready-made museums surrounded by relatively pristine public park land.

The history of the people of the Poor Farm is harder to interpret, and some of this difficulty is inherent to the population being studied: most of them were poor and had few material possessions to leave to the archaeological record. It was much easier to reconstruct details about the lives of the workers, Poor Farm Superintendents and their families, from these excavations than the residents, despite the residents spending more time there. What was found over four seasons that could be linked to the residents was mostly medical products, which confirms historical notes about the poor health of Poor Farm residents (Brown 1925:20-1).

There are a few areas of the site left for archaeological exploration that might provide more detail about the Poor Farm and its residents. Further exploration of the areas on the property of the Eastern Carolina Village & Farm museum that yielded 19<sup>th</sup>-century ceramics (see Figure 17) might reveal more about the earlier stages of Poor Farm history, which are not as well-documented. The area containing of the main building of the second Poor Farm, as shown on aerial photos (see Figures 6, 15, 22, 25, and 28), could be excavated for more information about the day-to-day lives of its residents. The Pest Houses (Figures 4 and 5), although not administratively tied to the Poor Farm, might also be worth locating and exploring archaeologically, as they were also related to this period of Poor Farm history. All of these ends would be aided with the application of ground-penetrating radar, and both the museum and the elementary school have large, grassy, open areas that could be surveyed relatively quickly.

The wooded areas around the borders of Poor Farm property contain at least one more dump site (Byrnes 2018:2), and a survey of the area might find more. Since the first dump site excavation yielded lots of information for a very short time investment, and this wooded area is likely to be developed further with the park, these areas would be especially good targets for further student projects.

The wooded cemetery area behind the museum and would also benefit from documentation and further exploration that might better help illuminate its role in Poor Farm history. Documentation of the headstones and grave depressions could help determine basic information about when the cemetery was established, how many people are in the cemetery, whether they are all affiliated with the Poor Farm, the age and gender of the interred. East Carolina University has successfully conducted several other cemetery projects in the last few years (Hand 2019 and Joseph 2020) and this local one would make a fine project. Lastly, the

Kimball House is the only surviving building associated with the Poor Farm, and an exploration and documentation of the interior of this building would yield a great deal of information about the second Poor Farm.

Poor Farms existed well within living memory, yet today they are forgotten to the point that most people are shocked to learn about them. It is important to prevent the historical erasure of poverty and other unpleasant episodes not only because it does a disservice to those who experienced them, but also because the built infrastructure of institutions designed to handle these issues was and is publicly held and will continue to impact the public and landscape for generations to come. Few residents of Pitt County, NC, for example, know that County Home Road is so named because it was the road that led to the County Home. Even fewer probably know why so many of their public services are clustered so far away from any town center. There are thousands of cases like this nationwide, and hopefully more research through projects like this will help build public awareness of local and national history.

## REFERENCES

Alfred Benesch and Company

- 2015 *Alice F. Keene District Park Master Plan*. Pitt County Community Schools and Recreation, Greenville, NC.  
<<https://www.pittcountync.gov/DocumentCenter/View/856/2015-Alice-F-Keene-District-Park-Master-Plan-PDF>> Accessed 2 April 2020.

American Association of Homes for the Aged

- 1962 *Directory of Non-Profit Homes for the Aged 1962*. American Association of Homes for the Aging, New York, New York.

Belk, Inc.

- 2020 *Red Camel Juniors Clothing*. Belk.com, Belk, Inc. and Belk eCommerce LLC.  
<<https://www.belk.com/shop-by-brand/belk-exclusives/red-camel/juniors-clothing/>>. Accessed March 10 2020.

Bencini, Emery

- 2017 *Archaeological Investigation of the Pitt County Poor Farm*. Master's thesis proposal, Department of Anthropology, East Carolina University, Greenville, NC.

- n.d. *Pitt County Poor Farm and Early American Poor Relief*. PowerPoint Presentation, East Carolina University, Greenville, NC.

Brown, Roy M.

- 1925 *Poor Relief in North Carolina: Special Bulletin No. 4*. Raleigh, NC: North Carolina State Board of Charities and Public Welfare.

Byrnes, Kimberly

- 2018 *Archaeological Testing of a Historic Dump in Greenville, NC*. Report to East Carolina University, Greenville, NC from the Phelps Archaeology Laboratory, Greenville, NC.

Carleton, Will.

- 1897 *Over the Hills to the Poor House*. History of 19th Century American Poorhouses. Historical Overview of the American Poorhouse System,  
<[http://www.poorhousestory.com/over\\_the\\_hill.htm](http://www.poorhousestory.com/over_the_hill.htm)>. Accessed 24 November 2019.

The Carolina Home and Farm and Eastern Reflector (CHFER)

- 1914a *County Home Disgrace Says Grand Jury Report*. The Carolina Home and Farm and Eastern Reflector. 23 January: 2. Greenville, NC.

- 1914b *Notice*. The Carolina Home and Farm and Eastern Reflector. 23 January: 2. Greenville, NC.

- 1914c *No Title*. The Carolina Home and Farm and Eastern Reflector. 13 March: 2. Greenville, NC.

- 1914d County Home Lands For Sale. The Carolina Home and Farm and Eastern Reflector. 17 April: 2. Greenville, NC.
- 1914e Old County Home Sold. The Carolina Home and Farm and Eastern Reflector. 8 May, 34(46):1. Greenville, NC.
- 1914f A Palace or Paupers or Hospital for Helpers. The Carolina Home and Farm and Eastern Reflector. 17 July, 34(56):1. Greenville, NC.
- 1914g Party Anxious to Purchase the Land from the County. The Carolina Home and Farm and Eastern Reflector. 17 July, 34(56):1. Greenville, NC.
- 1914h No Title. The Carolina Home and Farm and Eastern Reflector. 17 July, 34(56): 2.
- 1914i No Title. The Carolina Home and Farm and Eastern Reflector. 17 July, 34(56): 2.
- 1914j Pitt County Long in Need of a Hospital. The Carolina Home and Farm and Eastern Reflector. 24 July, 34(57):1. Greenville, NC.
- 1914k Pen Picture of the Meeting Held Saturday. The Carolina Home and Farm and Eastern Reflector. 7 August, 34(59):1. Greenville, NC.
- 1914l Letters from Dr. Moseley and Dr. Hyatt. The Carolina Home and Farm and Eastern Reflector. 7 August, 34(59):2. Greenville, NC.
- 1914m Delays are Dangerous Writes Dr. Whitfield and Urges the Board to Erect Hospital at Greenville Central Location. The Carolina Home and Farm and Eastern Reflector. 7 August, 34(59):2. Greenville, NC.
- Clark, Walter (editor)
- 1901 The State Records of North Carolina. Published Under the Supervision of the Trustees of the Public Libraries, by Order of the General Assembly. Vol. XXIII. Laws 1715-1776. Nash Brothers, Book and Job Printers, Goldsboro, NC.
- Cox, B.T.
- 1914 Letter to the Pitt County Board of Commissioners, 23 July. Reprinted in The Carolina Home and Farm and Eastern Reflector, Microfilm, East Carolina University.
- Crannell, Linda
- History of 19th Century American Poorhouses. Historical Overview of the American Poorhouse System, <http://www.poorhousestory.com/history.htm>. Accessed October 23, 2019.
- DiFrischai, Maya
- 2018 The Search For The Church: Defining the Campus of the Pitt County Home. PowerPoint Presentation, East Carolina University, 2018.

Digger Oddell Publications

- 2007 Pluto Water Bottles. Bottlebooks.com, Digger Oddell Publications.  
<[https://www.bottlebooks.com/questions/common/pluto\\_water\\_bottles.htm](https://www.bottlebooks.com/questions/common/pluto_water_bottles.htm)>. Accessed 1 March 2020.

Dix, Dorothea Lynde

1848. House of Commons Document, No. 2: Memorial Soliciting a State Hospital for the Protection and Cure of the Insane, Submitted to the General Assembly of North Carolina, November 1848. Seaton Gales, Printer for the State, Raleigh, NC.  
<https://docsouth.unc.edu/nc/dixdl/dixdl.html>. Accessed October 23, 2019.

Dumoski, Staci

- 2019 Depression Glass History and Collecting Tips. Romantichomes.com, Engaged Media LLC. <<https://www.romantichomes.com/collect/depression-glass-history-collecting-tips/>>. Accessed 1 April 2020.

Drummond, Alfred

- 1924 Drummond's Pictorial Atlas of North Carolina. Seoggin Printing Company, Inc., Winston-Salem, North Carolina.  
<https://babel.hathitrust.org/cgi/pt?id=nc01.ark:/13960/t6j11793h&view=1up&seq=72>.

Eastern Carolina Village and Farm Museum (ECVFM)

- 2019a Our Buildings. Eastern Carolina Village & Farm Museum, Greenville, North Carolina.  
<<http://www.easterncarolinavillage.org/buildings>>. Accessed 19 March 2020
- 2019b Our History. Eastern Carolina Village & Farm Museum, Greenville, North Carolina.  
<<http://www.easterncarolinavillage.org/history>>. Accessed 19 March 2020

East Carolina University (ECU) and ECVFM

- 2019 Summer Ventures Archaeology Class Procedures Manual. Manuscript, East Carolina University, Greenville, NC.
- 2018 Summer Ventures Archaeology Class Procedures Manual. Manuscript, East Carolina University, Greenville, NC.

Elks, Alice Mills, and William B. Kittrell

- n.d. History. Black Jack Original Free Will Baptist Church, Black Jack Original Free Will Baptist Church, Greenville, NC. <<https://www.blackjackchurch.org/history/>>. Accessed 23 November 2019.

Escott, Paul D.

- 1984 Unwilling Hercules: North Carolina in the Confederacy. In *The North Carolina Experience: An Interpretive & Documentary History*, Lindley S. Butler and Alan D. Watson, editors, pp. 265-284. University of North Carolina Press, Chapel Hill, NC.

Ewen, Charles

2017 Archaeological Field Notes, Summer Ventures 2017 Poor Farm Excavations, July 5-19, 2017. Manuscript, East Carolina University, Greenville, NC.

2018a Archaeological Field Notes, Dump Site Excavations, March 23, 2018. Manuscript, East Carolina University, Greenville, NC.

2018b Archaeological Field Notes, Summer Ventures 2018 Poor Farm Excavations, July 5-12, 2018. Manuscript, East Carolina University, Greenville, NC.

2019 Archaeological Field Notes, Summer Ventures 2019 Poor Farm Excavations, July 2-11, 2019. Manuscript, East Carolina University, Greenville, NC.

Farmville Enterprise (FE)

1914 Site Bought for County Home. Farmville Enterprise. 12 March, 4(42): 1. Farmville, NC.

1917 Grand Jury Report for January. Farmville Enterprise. 2 February, 7(36):1. Farmville, NC.

1923 Grand Jury Report Commends Judge Horton. Farmville Enterprise. 2 November, 14(26):1. Farmville, NC.

1930 Form County Tax Relief Association in Pitt. Farmville Enterprise. 4 June, 21(4):1. Farmville, NC.

1931a Report of Pitt County Grand Jury. Farmville Enterprise. 24 April, 21(50): 1. Farmville, NC.

1931b Clayton Joyner Buried Tuesday. Farmville Enterprise. 12 June: 3. Farmville, NC.

1931c Don't Be Misled By A False Moses. Farmville Enterprise. 19 October: 2. Farmville, NC.

1931d Hooker Files Restraining Order. Farmville Enterprise. 19 October: 2. Farmville, NC.

1933a Provide Home for Officers. Farmville Enterprise. 6 January, 23(35):1. Farmville, NC.

1933b Pitt Co. Budget is Sharply Cut. Farmville Enterprise. 21 July, 24(11):1. Farmville, NC.

1933c County Home is Beautified. Farmville Enterprise. 6 October, 24(22):1. Farmville, NC.

1934a Pitt County Expenditures Much Less During 1933. Farmville Enterprise. 5 January, 24(35):1. Farmville, NC.

1934b Negroes Receive Sentences for Having Illegal Possession of Liquor Here. Farmville Enterprise. 1 February: 3. Farmville, NC.

- 1934c Uncle Watt Proposes Easter Feast for Inmates County Home. Farmville Enterprise. 23 March: 2. Farmville, NC.
- 1934d No Title. Farmville Enterprise. 13 April: 3. Farmville, NC.
- 1934e County Finances in Fine Shape. Farmville Enterprise. 27 April, 24(51):1. Farmville, NC.
- 1934f New County Officers Sworn Into Service. Farmville Enterprise. 7 December, 25(31): 1. Farmville, NC.
- 1937a Focus Week. Farmville Enterprise. 21 May: 3. Farmville, NC.
- 1937b Pitt County Health Department Gives Its Monthly Report. Farmville Enterprise. 18 June, 26(39): 1. Farmville, NC.
- 1937c Spending Increased in Budget for Pitt. Farmville Enterprise. 5 August, 27(4): 1. Farmville, NC.
- 1937d County Saves by ABC Profit. Farmville Enterprise. 17 September, 28:18: 1. Farmville, NC.
- 1938a Pitt Grand Jury Report Submitted. Farmville Enterprise. 25 March, 28(45): 1. Farmville, NC.
- 1938b Whitehurst and Harris Accused of Bribery in Separate Indictments. Farmville Enterprise. 25 March, 28(45): 1. Farmville, NC.
- 1938c Pitt Sets Up 73-Cent Levy for New Year. Farmville Enterprise. 22 July, 29(10): 1. Farmville, NC.
- 1939a Pitt Auditor Reveals 1938 Budget Facts. Farmville Enterprise. 4 August, 30(13): 1. Farmville, NC.
- 1939b Farm Folk Told to Improve Their Families' Diet. Farmville Enterprise. 4 August, 30(13): 1. Farmville, NC.
- 1940 Pitt Retains 70-Cent Levy for 1940-1941. Farmville Enterprise. 19 July, 31(9): 1. Farmville, NC.

Florida Museum of Natural History

- 2004 Historical Archaeology Digital Type Collection. Historical Archaeology at the Florida Museum of Natural History, University of Florida, Gainesville.  
<<https://www.floridamuseum.ufl.edu/typeceramics/types/>>. Accessed 8 January 2020.

The Free Will Baptist

- 1896 Once Wealthy But Died in the Poor House. The Free Will Baptist. 27 May: 3.



## Funding Universe

N.d. The Upjohn Company History. Fundinguniverse.com, Funding Universe.  
<<http://www.fundinguniverse.com/company-histories/the-upjohn-company-history/>>.  
Accessed 1 March 2020.

## General Assembly of the State of North Carolina (GASNC)

1827 Acts Passed by the General Assembly of the State of North Carolina at its Session, Commencing on the 25th of December 1826. Lawrence & Lemay Printers to the State, Raleigh, NC.

1828 Acts Passed by the General Assembly of the State of North Carolina at the Session of 1827-28. Lawrence & Lemay Printers to the State, Raleigh, NC.

## Greenville Index

1894 The Reason Why. Greenville Index. 14 September: 2. Greenville, NC

## Greenville News

1917a Judge Calvert a Dispatcher of Business. Greenville News 14 November: 1. Greenville, NC.

1917b All Time Auditor. Greenville News 17 November: 2. Greenville, NC.

1918a Atlantic Coast Realty Company: Advertisement. Greenville News 11 January: 3. Greenville, NC.

1918b Another Chance to Purchase Land. Greenville News 12 January: 4. Greenville, NC.

1918c County Home Site Sold on Thursday. Greenville News 15 January: 4. Greenville, NC.

1918d Forged Ahead. Greenville News 15 January: 4. Greenville, NC.

1918e Grand Jury Made Its Report to Superior Court This A.M.. Greenville News 23 January: 1. Greenville, NC.

1918f Supt. Corbett Tells The Daily News What The County Is Doing . Greenville News 30 January: 1. Greenville, NC.

1918g No Title. Greenville News 8 February: 6. Greenville, NC.

1918h More Citizens Give Views for Planting of More Food Crops. Greenville News 14 February: 1. Greenville, NC.

1918i Mules for Sale. Greenville News 19 April: 4. Greenville, NC.

- 1918j “County Schools Should Be Given Attention”—Grand Jury. Greenville News 24 April: 1. Greenville, NC.
- 1918k J.L. Wooten Made Pitt Co. Auditor. Greenville News 27 April: 1. Greenville, NC.
- 1918l Tribute to Mrs. Alice Monteiro Blow, of Greenville. Greenville News 31 July: 3. Greenville, NC.
- 1918m Pitt County Grand Jury Report Submitted for Present Term. Greenville News 28 August: 1. Greenville, NC.
- 1919a Supt. County Home Makes Record in Raising Hogs. Greenville News 14 February: 1. Greenville, NC.
- 1919b Grand Jury’s Report for the Present Term Superior Court. Greenville News 24 April: 1. Greenville, NC.
- 1919c Lost. Greenville News 26 April: 6. Greenville, NC.
- 1919d Three Young Men Make Their Escape from County Home. Greenville News 29 April: 1. Greenville, NC.
- 1919e A Dangerous Precedent. Greenville News 30 April: 2. Greenville, NC.
- 1919f Lost. Greenville News 11 August: 4. Greenville, NC.
- 1919g \$25.00 Reward. Greenville News 13 August: 2. Greenville, NC.
- 1919h Buried at County Home. Greenville News 19 August: 6. Greenville, NC.
- 1919i Interesting Data Gleaned from Henry T. King’s Sketches of Pitt County Relating to It’s Early History. Greenville News 28 August: 29. Greenville, NC.
- 1919j Grand Jury Recommends Two Deep Wells for Greenville in Report to This Term Court. Greenville News 30 August: 1. Greenville, NC.
- 1919k Two More Stills Captured by the Officers Today. Greenville News 8 November: 1. Greenville, NC.
- 1919l Grand Jury’s Report. Greenville News 17 November: 2. Greenville, NC.
- 1920a Grand Jury Report for the January Term Superior Court. Greenville News 23 January: 5. Greenville, NC.
- 1920b Dipping Now Progressing in the County. Greenville News 5 April: 1. Greenville, NC.

- 1920c Consolidation of School Districts by Pitt County is Endorsed by Grand Jury. Greenville News 23 April: 1. Greenville, NC.
- 1920d Judge Wooten Registers for Next Judge. Greenville News 23 April: 1. Greenville, NC.
- 1920e Grand Jury Recommends Sanitary Condition of Cafés and Barbecue Stands Be Looked Into By Officials. Greenville News 2 September: 1. Greenville, NC.
- 1920f County Welfare Held Important Meeting in City on Yesterday. Greenville News 9 September: 1. Greenville, NC.
- 1920g Good Use for Discarded Magazines and Papers. Greenville News 11 October: 4. Greenville, NC.
- 1921a M'Cullum is Given 4 Months on Roads. Greenville News 13 December: 1. Greenville, NC.
- 1921b Junior Red Cross Play Santa Claus. Greenville News 22 December: 1. Greenville, NC.

Hand, Bill

- 2019 Archaeological dig at Greenwood Cemetery reveals surprises. New Bern Sun Journal 17 March: 1. New Bern, NC. <<https://www.newbernsj.com/news/20190317/archeological-dig-at-greenwood-cemetery-reveals-surprises>>. Accessed 30 April 2020.

Hansan, J.E.

2011. Poor relief in early America. <https://socialwelfare.library.vcu.edu/programs/poor-relief-early-amer/>. Accessed October 23, 2019.

Holloway, Karel

- 2020 Kaufman County's 'Poor Farm' Being Restored And Turned Into Historical Park. Dallas News. <<https://www.dallasnews.com/news/2019/10/03/kaufman-countys-poor-farm-restored-turned-historical-park/>> Accessed 30 April 2020.

Huey, Paul R.

2001. The Almshouse in Dutch and English Colonial North America and its Precedent in the Old World: Historical and Archaeological Evidence, *International Journal of Historical Archaeology* 5(2):123-154.

Johnson and Johnson Consumer Inc.

- 2017 BAND-AID® Brand's History of Innovation. Band-aid.com, Johnson and Johnson Consumer Inc. <<https://www.band-aid.com/brand-heritage/history-info>>. Accessed 2 March 2020.

Joseph, Amber

2020 ECU students research lost African American cemetery in Ayden. WNCT9. 4 March: 1. Ayden, NC. <<https://www.wnct.com/top-stories/ecu-students-research-lost-african-american-cemetery-in-ayden/>>. Accessed 30 April 2020.

Kammerer, Roger

1999 Old County Home. Greenville Times, February 24-March 9: 7-8.

King, Henry T.

1911 Sketches of Pitt County: A Brief History of the County 1704-1910, Illustrations and Maps. Edwards & Broughton Printing Company, Printers and Binders, Raleigh, North Carolina.

<https://babel.hathitrust.org/cgi/pt?id=uc2.ark:/13960/t81j9br7m&view=1up&seq=116>. Accessed October 23, 2019.

King's Weekly (KW)

1894a County Commissioners. King's Weekly 8 Feb: 3. Greenville, NC.

1894b Often. King's Weekly 8 February: 3. Greenville, NC.

1894c Commissioners Meeting. King's Weekly 11 October: 6. Greenville, NC.

1894d Commissioners. King's Weekly 8 November: 6. Greenville, NC.

1895a No Title. King's Weekly 17 April: 1. Greenville, NC.

1895b County Commissioners. King's Weekly 5 June: 4. Greenville, NC.

1895c County Commissioners. King's Weekly 7 August: 4. Greenville, NC.

1895d County Commissioners. King's Weekly 11 September: 6. Greenville, NC.

1895e In New Hands. King's Weekly 11 December: 4. Greenville, NC.

1896a Commissioners Proceedings. King's Weekly 8 January: 4. Greenville, NC.

1896b Commissioners' Meeting. King's Weekly 5 March: 4. Greenville, NC.

1896c A Wonderful Arrest. King's Weekly 26 March: 4. Greenville, NC.

1896d No Title. King's Weekly 16 July: 2. Greenville, NC.

1896e Those Juries. King's Weekly 6 August: 2. Greenville, NC.

1897a Growing Worse. King's Weekly 23 July: 2. Greenville, NC.

1897b From Bad to Worse. King's Weekly 23 July: 2. Greenville, NC.

- 1898a Superior Court. King's Weekly 15 April: 3. Greenville, NC.
- 1898b No Title. King's Weekly 29 April: 4. Greenville, NC.
- 1898c Attacked on Road. King's Weekly 13 September: 2. Greenville, NC.
- 1898d Lynch Them. King's Weekly 7 October: 2. Greenville, NC.
- 1898e No He Can't. King's Weekly 7 October: 2. Greenville, NC.
- 1898f 117 Years Old. King's Weekly 7 October: 4. Greenville, NC.
- 1898g Greenville As It Is. King's Weekly 11 October: 1. Greenville, NC.
- 1898h Fusion Lies Nailed. King's Weekly 14 October: 1. Greenville, NC.
- 1898i Social Equality Coming. King's Weekly 21 October: 2. Greenville, NC.
- 1898j Few Paupers in Japan. King's Weekly 22 November: 2. Greenville, NC.
- 1898k Dinner for Paupers. King's Weekly 25 November: 4. Greenville, NC.
- 1898l New Officers. King's Weekly 9 December: 4. Greenville, NC.
- 1898m Pitt in Wake. King's Weekly 16 December: 3. Greenville, NC.
- 1898n Business is Business. King's Weekly 30 December: 2. Greenville, NC.
- 1899a With Our Solons. King's Weekly 10 January: 1. Greenville, NC.
- 1899b No Title. King's Weekly 7 March: 2. Greenville, NC.
- 1899c "Jack Leg" Law. King's Weekly 14 March: 1. Greenville, NC.
- 1899d No Title. King's Weekly 14 March: 4. Greenville, NC.
- 1899e Vile Maliciousness. King's Weekly 23 May: 1. Greenville, NC.
- 1899f The Social Side. King's Weekly 5 December: 3. Greenville, NC.
- 1900a The Poor Man's Club. King's Weekly 30 January: 3. Greenville, NC.
- 1900b Russians Testing Antidote for Hunger. King's Weekly 21 January: 2. Greenville, NC.
- 1902a County Commissioners. King's Weekly 11 January: 1. Greenville, NC.

- 1902b Ghastly Finds. King's Weekly 31 May: 4. Greenville, NC.
- 1902c County Matter. King's Weekly 10 June: 4. Greenville, NC.
- 1902d Pitt County in Debt. King's Weekly 26 June: 2. Greenville, NC.
- 1902e No Title. King's Weekly 26 June: 2. Greenville, NC.
- 1902f Ex-Gov Jarvis and the Public Schools. King's Weekly 12 July: 4. Greenville, NC.
- 1902g No Title. King's Weekly 30 August: 8. Greenville, NC.
- 1902h No Title. King's Weekly 16 October: 4. Greenville, NC.
- 1902i No Title. King's Weekly 21 October: 5. Greenville, NC.
- 1902n Great Collard. King's Weekly 4 December: 3. Greenville, NC.

Klebaner, Benjamin Joseph

- 1954 Some Aspects of North Carolina Public Poor Relief, 1700-1860. *The North Carolina Historical Review* 31(4):479-492.

Lewis, Joanna Miller

- 2006 Court of Pleas and Quarter Sessions. *Encyclopedia of North Carolina*, William S. Powell editor, University of North Carolina Press, Chapel Hill, NC.  
<<https://www.ncpedia.org/court-pleas-and-quarter-sessions>>. Accessed 23 November 2019.

McCulloch, Margaret Callendar

- 1936 Founding the North Carolina Hospital for the Insane. *North Carolina Historical Review* 13(3): 185-201.

McMahon, Tim

- 2019 Confederate Inflation During the Civil War. *Inflationdata.com*,  
<<https://inflationdata.com/articles/confederate-inflation/>>. Accessed 23 November 2019.

Miller, Ernest H.

- 1927 Greenville, N.C. City Directory. Miller Press, Asheville, NC.  
<https://archive.org/details/greenvillencity02mill/page/182>.

NC Roots

- 2003 Greenville Districts in 1850. <http://www.ncroots.com/pitt/1850census.htm>. Accessed October 23, 2019.

North Carolina Board of Public Charities (NCBPC)

- 1870 First Annual Report of the Board of Public Charities of North Carolina. February, 1870. <http://docsouth.unc.edu/nc/char1870/char1870.html>. Accessed October 23, 2019.
- 1904 Annual Report of the Board of Public Charities of North Carolina, 1906. [https://archive.org/stream/annualreportofbo1906nort/annualreportofbo1906nort\\_djvu.txt](https://archive.org/stream/annualreportofbo1906nort/annualreportofbo1906nort_djvu.txt). Accessed October 23, 2019.
- 1906 Annual Report of the Board of Public Charities of North Carolina, 1906. [https://archive.org/stream/annualreportofbo1906nort/annualreportofbo1906nort\\_djvu.txt](https://archive.org/stream/annualreportofbo1906nort/annualreportofbo1906nort_djvu.txt). Accessed October 23, 2019.
- 1908 Annual Report of the Board of Public Charities of North Carolina, 1908. <http://docsouth.unc.edu/nc/charities1908/charities1908.html>. Accessed October 23, 2019.
- 1910 Annual Report of the Board of Public Charities of North Carolina, 1910. <http://docsouth.unc.edu/nc/charities1910/charities1910.html>. Accessed October 23, 2019.
- 1922 Biennial Report of the North Carolina State Board of Charities and Public Welfare, 1920-1922. <https://docsouth.unc.edu/nc/charities1922/charities1922.html#p54>. Accessed October 23, 2019.

Nudd, Jean

- 2015 Using Revolutionary War Pension Files to Find Family Information. Prologue 47(2). <https://www.archives.gov/publications/prologue/2015/summer/rev-war-pensions.html#nt5>.

Ottawa County Parks & Recreation

- 2016 Poor Farm Sesquicentennial Celebration - Ottawa County, Michigan. Miottawa.Org. <[http://www.miottawa.org/Parks/poor\\_farm.htm](http://www.miottawa.org/Parks/poor_farm.htm)> Accessed 30 April 2020.

Park, Michael Y.

- 2014 A Brief History of the Disposable Coffee Cup. Bonappetit.com, Condé Nast. <<https://www.bonappetit.com/entertaining-style/trends-news/article/disposable-coffee-cup-history>>. Accessed 18 March 2020.

Pitt County Board of Commissioners (PCBC)

- 1871 Minutes Book #1. Pitt County Board of Commissioners, Greenville, NC.

Pitt County Genealogical Quarterly (PCGQ)

- 1995a Articles of Interest. Pitt County Genealogical Quarterly 2(1):1-4
- 1995b Abstracts of Supreme Court Cases. Pitt County Genealogical Quarterly 2(2):4-6.
- 1995c Selected Obituaries. Pitt County Genealogical Quarterly 2(3):13-16

- 1995d Narrow Escape, Young Lady Caught in Buggy Wheel. Pitt County Genealogical Quarterly 2(4):8
- 1995e 117 Years Old. Pitt County Genealogical Quarterly 2(4):18
- 1996 Down the Plank Road. Pitt County Genealogical Quarterly 3(2):1-5
- 1997a Oldest Man in the County. Pitt County Genealogical Quarterly 4(1): 6
- 1997b Pitt County Wills. Pitt County Genealogical Quarterly 4(4):1-6.
- 1997c Johnson Family Letters. Pitt County Genealogical Quarterly 4(4): 15-19.
- 2000 Rev. War Pension, Henry Tyson. Pitt County Genealogical Quarterly 7(1): 3-7
- 2002a General Assembly Records. Pitt County Genealogical Quarterly 9(3):16-21
- 2002b General Assembly Records. Pitt County Genealogical Quarterly 9(4):12-17
- 2003a How Pitt County Went to War. Pitt County Genealogical Quarterly 10(3):10-13
- 2003b Army Correspondence. Pitt County Genealogical Quarterly 10(3):16
- 2005 Pitt County Bastardy Bonds & Records, 1870s- 1900. Pitt County Genealogical Quarterly 12(3):13-15
- 2007a Pitt County Court Minutes, 1860. Pitt County Genealogical Quarterly 14(4): 3-12
- 2007b Dr. Charles J. O'Hagan Doctors Debt, 1860. Pitt County Genealogical Quarterly 14(4):  
18
- 2008a Pitt County Court Minutes, 1860. Pitt County Genealogical Quarterly 15(2): 11-16
- 2009a Gold Ring of J.W. Smith, 1895. Pitt County Genealogical Quarterly 16(1): 25
- 2009b Pitt County Court Minutes, 1861. Pitt County Genealogical Quarterly 16(2): 10-15
- 2009c Pitt County Court Minutes, 1861. Pitt County Genealogical Quarterly 16(4): 15-21
- 2010a Pitt County Poor House, 1859-1860. Pitt County Genealogical Quarterly 17(1):13
- 2010b Pitt County Court Minutes, 1862. Pitt County Genealogical Quarterly 17(4): 18-22
- 2011a Pitt County Court Minutes, 1862. Pitt County Genealogical Quarterly 18(1):8-12
- 2011b Pitt County Court Minutes, 1862-1863. Pitt County Genealogical Quarterly 18(3):8-12



- 2011c Pitt County Court Minutes, 1863. Pitt County Genealogical Quarterly 18(4):14-19
- 2012a Britain Jones, Rev. War Pension. Pitt County Genealogical Quarterly 19(2): 1-4
- 2012b Pitt County Court Minutes, 1863. Pitt County Genealogical Quarterly 19(2):13-17
- 2012c Pitt County Court Minutes, 1864. Pitt County Genealogical Quarterly 19(4): 16-18
- 2013a Obituary of John David Cox (1859-1930). Pitt County Genealogical Quarterly 20(1): 32
- 2013b Thomas Love, Rev. War Soldier. Pitt County Genealogical Quarterly 20(2): 1-3
- 2013c Pitt County Court Minutes, 1864. Pitt County Genealogical Quarterly 20(2): 11-7
- 2013d Hugh Pugh Jerrald, Revolutionary War Pension. Pitt County Genealogical Quarterly 20(3):1
- 2013e Old Hangings in Pitt County. Pitt County Genealogical Quarterly 20(3): 12
- 2013f Pitt County Court Minutes, 1864. Pitt County Genealogical Quarterly 20(3): 14-18
- 2013g Frank Mills Assault, 1900. Pitt County Genealogical Quarterly 20(4): 20

Pitt County Registrar of Deeds (PCRD)

- 1828 Book DD\_EE. Pitt County, North Carolina Register of Deeds, Greenville, NC.
- 1912 Map Book 1. Pitt County, North Carolina Register of Deeds, Greenville, NC.
- 1914 Map Book 1. Pitt County, North Carolina Register of Deeds, Greenville, NC.

Rattini, Kristin Baird

- 2018 The American South's Deadly Diet. Discovermagazine.com, Kalmbach Media Inc. <<https://www.discovermagazine.com/health/the-american-souths-deadly-diet>>. Accessed 20 March 2020.

Ready, Milton

- 2005 The Tar Heel State: A History of North Carolina. University of South Carolina Press, Columbia, SC.

Rhodes, James

- 2016 People's Choice: Great Place of Healthy Living. PowerPoint Presentation, Pitt County Planning Department, 2016.

Rutgers Center for Tobacco Studies

2010 Surveillance Update-September 2010. Trinketsandtrash.org, Trinkets and Trash. <[https://www.trinketsandtrash.org/surveillance\\_docs/TrinketsSurveillanceUpdate-SeptemberFinal\\_000.pdf](https://www.trinketsandtrash.org/surveillance_docs/TrinketsSurveillanceUpdate-SeptemberFinal_000.pdf)>. Accessed 10 March 2020.

Silver, Bess Hinton

1935 Modern Step. Farmville Enterprise. 22 February, 24(42): 1. Farmville, NC.

Skrovan, Sandy

2017 The Origins and Evolution of Nutrition Facts Labelling. Fooddive.com, Industry Dive Inc. <<https://www.fooddive.com/news/the-origins-and-evolution-of-nutrition-facts-labeling/507016/>>. Accessed 10 March 2020.

South, Stanley A.

2002 Archaeological Pathways to Historical Site Development. Boston: Springer.

1977 Method and Theory in Historical Archaeology. New York: Academic Press.

Stancil, Carla

2014 County Poor Farms: A Different Sort of Social Security in North Carolina. Diggin' For Clues, <<http://www.digginforclues.com/2014/01/county-poor-farms-different-sort-of.html>>. Accessed October 23, 2019.

Steen, Carl

2011 Alkaline Glazed Stoneware Origins. South Carolina Antiquities 43: 21-31.

United States Air Force (USAF)

1961a Aerial Photo of Pitt County, NC, 1961 October series. U.S. Geological Survey, Washington, D.C.

1964 Aerial Photo of Pitt County, NC, 1964 series. U.S. Geological Survey, Washington, D.C.

United States Department of Agriculture (USDA)

1938 North Carolina (10E), Federal Aid Highway System Progress Map Series. U.S. Department of Agriculture, Washington, D.C.

1977 Aerial Photo of Pitt County, NC, 1977 Series. Pitt County Planning Department, Greenville, NC.

2018 NAIP Digital Georectified Image of Greenville SE. USDA Aerial Photography Field Office, Salt Lake City, Utah.

United States Army Corps of Engineers (USACE)

1950 Army Map Service Aerial Photo of Pitt County, NC, 1950 series. U.S. Geological Survey, Washington, D.C.

United States Geological Survey (USGS)

- 1903 Winterville, North Carolina, Quadrangle Map, 25 minute series. U.S. Geological Survey, Washington, D.C.
- 1957 Aerial Photo of Pitt County, NC, 1957 series. U.S. Geological Survey, Washington, D.C.
- 1961 Single Frame Aerial Photograph of Pitt County, NC, 1961 series. USGS Earth Resources and Observations Science Center (EROS), Sioux Falls, South Dakota.
- 1974 Aerial Photo of Pitt County, NC, 1974 series. U.S. Geological Survey, Washington, D.C.
- 1977 Aerial Photo of Pitt County, NC, 1977 series. U.S. Geological Survey, Washington, D.C.
- 2010 High Resolution Orthoimagery Remote Sensing Image of Pitt County, NC, 2010 series. USGS Earth Resources and Observations Science Center (EROS), Sioux Falls, South Dakota.

Weber, Max

- 1959 The Protestant Ethic and the Spirit of Capitalism. Charles Scribner's Sons, New York, NY.

Zimler, Dana L.

- 1987 A Socioeconomic Indexing of 19th Century Illinois Farmsteads. Manuscript on file. Department of Anthropology. University of Illinois. Urbana, Illinois.





APPENDIX C: LEVEL SHEET

**ECU Archaeology Laboratory  
Level Data Form**

Date: \_\_\_\_\_ Site Name/Number: \_\_\_\_\_  
Unit Number: \_\_\_\_\_ Unit Dimensions: \_\_\_\_\_ Zone \_\_\_\_\_ CTR \_\_\_\_\_  
Elevations: NE \_\_\_\_\_ NW \_\_\_\_\_ SE \_\_\_\_\_ SW \_\_\_\_\_ CTR \_\_\_\_\_  
Recorder: \_\_\_\_\_ Excavations: \_\_\_\_\_

EXCAVATION TECHNIQUE:

DESCRIPTION – REMARKS:

---

---

---

---

---

---

---

---

---

---

FS CATALOG NUMBERS (artifacts, flotation, etc.)

FS: \_\_\_\_\_ CONTENTS \_\_\_\_\_  
FS: \_\_\_\_\_ CONTENTS \_\_\_\_\_  
FS: \_\_\_\_\_ CONTENTS \_\_\_\_\_  
FS: \_\_\_\_\_ CONTENTS \_\_\_\_\_

PHOTOS Color slide \_\_\_\_\_ Digital \_\_\_\_\_

Plan map on back

APPENDIX D: FEATURE DATA SHEET

**ECU Archaeology Laboratory  
Feature Data Form**

Date: \_\_\_\_\_ Site Name/Number: \_\_\_\_\_

Feature Number: \_\_\_\_\_ Unit Dimensions: Length \_\_\_\_\_ Width \_\_\_\_\_

Elevations: Top \_\_\_\_\_ Base \_\_\_\_\_ Unit \_\_\_\_\_ Level \_\_\_\_\_

Recorder: \_\_\_\_\_ Excavator(s): \_\_\_\_\_

EXCAVATION TECHNIQUE:

DESCRIPTION – REMARKS:

---

---

---

---

---

---

---

---

---

---

FS CATALOG NUMBERS (field specimen, flotation, etc.)

FS: \_\_\_\_\_ CONTENTS \_\_\_\_\_

FS: \_\_\_\_\_ CONTENTS \_\_\_\_\_

FS: \_\_\_\_\_ CONTENTS \_\_\_\_\_

FS: \_\_\_\_\_ CONTENTS \_\_\_\_\_

PHOTOS Color slide \_\_\_\_\_ digital \_\_\_\_\_

Plan map on back





## APPENDIX F: ARTIFACT CATALOGS

Poor Farm 2017 Catalogue

| FS# | Count | Group    | Class | Material     | Type      | Variety | Color          | Element | Decoration   | Weight (g) | Dimension | Remarks                           | Bag Date |
|-----|-------|----------|-------|--------------|-----------|---------|----------------|---------|--------------|------------|-----------|-----------------------------------|----------|
|     | 1     | 1 Arch   | Frag  | Ceramic      | Brick     |         | Yellow         |         |              | 5.6        |           |                                   | 7/6/2017 |
|     | 1     | 2 Arch   | Frag  | Cement/Rock  |           |         |                |         |              | 7.2        |           |                                   | 7/6/2017 |
|     | 1     | 2        |       | Rock         |           |         |                |         |              | 9.8        |           | Shiny grey                        | 7/6/2017 |
|     | 1     | 4        |       | Rock         |           |         | Black          |         |              | 30.9       |           | Slatey                            | 7/6/2017 |
|     | 1     | 1        |       | Rock         |           |         | Green-Grey     |         |              | 10.1       |           | Slatey                            | 7/6/2017 |
|     | 1     | 16 Arch? |       | Rock         |           |         |                |         |              | 80.3       |           | Granite                           | 7/6/2017 |
|     | 1     | 3        |       | Slag         |           |         |                |         |              | 5          |           |                                   | 7/6/2017 |
|     | 2     | 15 Arch  | Frag  | Ceramic      | Brick     |         |                |         |              | 34.2       |           | Wide range of colors and textures | 7/6/2017 |
|     | 2     | 1 Misc   | Frag  | Iron         | Flat      |         |                |         |              | 110.4      |           |                                   | 7/6/2017 |
|     | 2     | 1 Kitc   | Frag  | Glass        | Curved    | Bottle? | Clear          | Rim     | Molded       | 2.9        |           |                                   | 7/6/2017 |
|     | 2     | 2        |       | Rock         |           |         |                |         |              | 53         |           | Granite                           | 7/6/2017 |
|     | 2     | 1        |       | Rock         |           |         |                |         |              | 0.6        |           | Grey and white                    | 7/6/2017 |
|     | 2     | 5        |       | Slag         |           |         |                |         |              | 11.8       |           |                                   | 7/6/2017 |
|     | 2     | 1        |       | Nutshell     |           |         |                |         |              | 0.4        |           | DISCARDED                         | 7/6/2017 |
|     | 2     | 1        |       | Bee Burrow   |           |         |                |         |              | .1>x       |           | DISCARDED                         | 7/6/2017 |
|     | 3     | 3 Arch   | Frag  | Ceramic      | Brick     |         |                |         |              | 11.6       |           |                                   | 7/6/2017 |
|     | 3     | 1        |       | Rock         |           |         |                |         |              | 7.8        |           | Grey                              | 7/6/2017 |
|     | 3     | 2        |       | Slag         |           |         |                |         |              | 2.9        |           |                                   | 7/6/2017 |
|     | 4     | 3 Arch   | Frag  | Ceramic      | Brick     |         |                |         |              | 17         |           |                                   | 7/6/2017 |
|     | 4     | 1 Arch   | Frag  | Iron         | Nail      |         |                |         |              | 3.4        |           |                                   | 7/6/2017 |
|     | 4     | 1 Kitc   | Frag  | Ceramic      | Creamware |         | White/Blue Rim |         |              | 3          |           | Ewen wants examined               | 7/6/2017 |
|     | 4     | 18       |       | Slag         |           |         |                |         |              | 58.1       |           |                                   | 7/6/2017 |
|     | 5     | 2 Arch   | Frag  | Ceramic      | Brick     |         |                |         |              | 0.4        |           |                                   | 7/6/2017 |
|     | 5     | 6 Arch   | Frag  | Iron         | Nail      |         |                |         |              | 19         |           |                                   | 7/6/2017 |
|     | 5     | 1 Arch   | Frag  | Glass        | Flat      | Window  |                |         |              | 1.8        |           |                                   | 7/6/2017 |
|     | 5     | 25 Arch? | Frag  | Brick/Mortar |           |         | White/red/rust |         |              | 55.4       |           | ?                                 | 7/6/2017 |
|     | 5     | 3 Kitc   | Frag  | Glass        | Curved    |         | Clear          |         |              | 8.6        |           |                                   | 7/6/2017 |
|     | 5     | 3        |       | Rock         |           |         |                |         |              | 73.5       |           | Granite                           | 7/6/2017 |
|     | 5     | 24       |       | Slag         |           |         |                |         |              | 175.5      |           |                                   | 7/6/2017 |
|     | 6     | 1 Arch   | Frag  | Ceramic      | Brick     |         |                |         |              | 3.2        |           |                                   | 7/6/2017 |
|     | 6     | 1 Arch   | Frag  | Mortar       | White     |         |                |         |              | 2.2        |           |                                   | 7/6/2017 |
|     | 6     | 1 Arch   | Frag  | Iron         | Pipe      |         |                |         |              | 20.1       |           |                                   | 7/6/2017 |
|     | 6     | 1 Misc   | Frag  | Iron         | UID       |         |                |         |              | 247.4      |           | Large tool? Plow nib?             | 7/6/2017 |
|     | 6     | 20 Misc  | Frag  | Iron         |           |         |                |         |              | 17.9       |           |                                   | 7/6/2017 |
|     | 6     | 1 Kitc   | Frag  | Glass        | Curved    |         | Clear          | Rim     | Molded       | 12         |           |                                   | 7/6/2017 |
|     | 6     | 3        |       | Coal         |           |         |                |         |              | 218.8      |           |                                   | 7/6/2017 |
|     | 6     | 1        |       | Slag         |           |         |                |         |              | 3.2        |           |                                   | 7/6/2017 |
|     | 7     | 1 Arch   | Frag  | Ceramic      | Brick     |         |                |         |              | 5.8        |           |                                   | 7/7/2017 |
|     | 7     | 1 Kitc   | Frag  | Glass        | Curved    |         | Clear          |         |              | 3.4        |           |                                   | 7/7/2017 |
|     | 7     | 1 Kitc   | Frag  | Glass        | Curved    |         | Clear          |         | Molded Words | 2          |           | "FORBBID"                         | 7/7/2017 |

Poor Farm 2017 Catalogue

| FS#          | Count   | Group | Class | Material      | Type                    | Variety | Color           | Element | Decoration       | Weight (g) | Dimension | Remarks                         | Bag Date |
|--------------|---------|-------|-------|---------------|-------------------------|---------|-----------------|---------|------------------|------------|-----------|---------------------------------|----------|
| 7            | 3       |       |       | Coal          |                         |         |                 |         |                  | 123.3      |           |                                 | 7/7/2017 |
| 7            | 1       |       |       | Slag          |                         |         |                 |         |                  | 3.2        |           |                                 | 7/7/2017 |
| 7            | 2       |       |       | Rock          |                         |         |                 |         |                  | 23.7       |           | Grey                            | 7/7/2017 |
| 8            | 1 Arch  |       | Frag  | Ceramic       | Brick                   |         |                 |         |                  | 16.4       |           |                                 | 7/7/2017 |
| 8            | 1 Arch  |       | Frag  | Mortar        | White                   |         |                 |         |                  | 94.9       |           |                                 | 7/7/2017 |
| 8            | 1 Arch  |       | Frag  | Iron          | Wire/Nails              |         |                 |         |                  | 3.3        |           | Long, skinny, squared, spalling | 7/7/2017 |
| 8            | 1 Arch  |       | Frag  | Glass         | Curved                  |         | Clear           |         |                  | 3.3        |           |                                 | 7/7/2017 |
| 8            | 1 Arch  |       | Frag  | Glass         | Curved                  |         | Light Turquoise |         | Molded ridge     | 1.8        |           |                                 | 7/7/2017 |
| 8            | 2       |       |       | Slag          |                         |         |                 |         |                  | 13.5       |           |                                 | 7/7/2017 |
| 8            | 2       |       |       | Rock          |                         |         |                 |         |                  | 6.6        |           | 1 pc granite                    | 7/7/2017 |
| Construction |         |       |       |               |                         |         |                 |         |                  |            |           |                                 |          |
| 9            | 1 Arch  |       | Tools | Iron          |                         |         |                 |         |                  | 280.5      |           |                                 | 7/7/2017 |
| 9            | 23 Arch |       | Frag  | Mortar        | White                   |         |                 |         |                  | 117.4      |           |                                 | 7/7/2017 |
| 9            | 1 Misc  |       | Frag  | Iron          | UID                     |         |                 |         |                  | 68.5       |           | Flat, rounded                   | 7/7/2017 |
| 9            | 1 Misc  |       | Frag  | Iron          | Nail/Tack?              |         |                 |         |                  | 5.9        |           |                                 | 7/7/2017 |
| 9            | 1 Kitc  |       | Frag  | Glass         | Curved                  |         | Milky           | Rim     | Molded ridge     | 3.8        |           |                                 | 7/7/2017 |
| 9            | 5       |       |       | Rock          |                         |         |                 |         |                  | 26.6       |           | Some grey sparkly               | 7/7/2017 |
| 9            | 1       |       |       | Slag          |                         |         |                 |         |                  | 2.8        |           |                                 | 7/7/2017 |
| 10           | 2 Arch  |       | Frag  | Ceramic       | Brick                   |         |                 |         |                  | 21.5       |           |                                 | 7/7/2017 |
| 10           | 2 Arch  |       | Frag  | Glass         | Flat                    |         | Clear           |         |                  | 2.5        |           |                                 | 7/7/2017 |
| 10           | 1 Misc  |       | Frag  | Plastic       | Brittle                 |         | Black           | Rim     |                  | 1.4        |           |                                 | 7/7/2017 |
| 10           | 6       |       |       | Slag          |                         |         |                 |         |                  | 19.2       |           |                                 | 7/7/2017 |
| 10           | 1       |       |       | Nutshell      |                         |         |                 |         |                  | 0.2        |           | DISCARDED                       | 7/7/2017 |
| 11           | 1 Arch  |       | Frag  | Ceramic       | Brick                   |         |                 |         |                  | 4.9        |           |                                 | 7/7/2017 |
| 11           | 2 Arch  |       | Frag  | Glass         | Flat                    |         |                 |         |                  | 2.8        |           |                                 | 7/7/2017 |
| 11           | 6 Arch  |       | Frag  | Iron          | Nails                   |         |                 |         |                  | 34.5       |           |                                 | 7/7/2017 |
| 11           | 1 Arch  |       | Frag  | Iron          | Architectural Screw Pin |         |                 |         |                  | 21.5       |           |                                 | 7/7/2017 |
| 11           | 3 Misc  |       | Frag  | Iron          | UID                     |         |                 |         |                  | 2.4        |           |                                 | 7/7/2017 |
| Construction |         |       |       |               |                         |         |                 |         |                  |            |           |                                 |          |
| 11           | 1 Acti  |       | Tools | Iron          | File                    |         |                 |         |                  | 201.9      |           |                                 | 7/7/2017 |
| 11           | 1 Kitc  |       | Frag  | Glass         | Curved                  |         | Clear Turquoise |         | Molded Lettering | 24.6       |           |                                 | 7/7/2017 |
| 11           | 4 Misc  |       |       | Coal          |                         |         |                 |         |                  | 41.9       |           |                                 | 7/7/2017 |
| 12           | 4 Misc  |       | Frag  | Iron          | UID                     |         |                 |         |                  | 33.6       |           |                                 | 7/7/2017 |
| 12           | 1 Misc  |       | Frag  | Plastic       | Brittle                 |         |                 |         |                  | 0.1        |           |                                 | 7/7/2017 |
| 12           | 1 Kitc  |       | Frag  | Glass         | Curved                  |         | Clear           |         |                  | 0.5        |           |                                 | 7/7/2017 |
| 12           | 1 Misc  |       | Frag  | Metal/Pigment |                         |         | Deep Pink       |         |                  | 2.4        |           |                                 | 7/7/2017 |
| 12           | 1       |       |       | Coal          |                         |         |                 |         |                  | 142.7      |           |                                 | 7/7/2017 |
| 13           | 4 Arch  |       | Frag  | Ceramic       | Brick                   |         |                 |         |                  | 394.2      |           |                                 | 7/7/2017 |
| 13           | 1 Arch  |       | Frag  | Iron          | Nail                    |         |                 |         |                  | 0.6        |           |                                 | 7/7/2017 |

Poor Farm 2017 Catalogue

| FS#  | Count | Group | Class    | Material   | Type      | Variety  | Color             | Element | Decoration     | Weight (g) | Dimension | Remarks     | Bag Date |
|------|-------|-------|----------|------------|-----------|----------|-------------------|---------|----------------|------------|-----------|-------------|----------|
| 13   | 3     |       |          | Coal       |           |          |                   |         |                | 8.1        |           |             | 7/7/2017 |
| 14   | 1     | Arch  | Frag     | Iron       | Nail      |          |                   |         |                | 15.4       |           |             | 7/7/2017 |
| 14   | 2     | Arch  | Frag     | Glass      | Flat      |          | Clear             |         |                | 1.3        |           |             | 7/7/2017 |
| 14   | 1     | Kitc  | Frag     | Glass      | Curved    |          | Clear Pink        |         |                | 0.5        |           |             | 7/7/2017 |
| 14   | 1     | Kitc  | Beer Can | Metal      | Budweiser |          |                   |         |                | 40.8       |           |             | 7/7/2017 |
| 15   | 1     | Misc  | Frag     | Plastic    | Brittle   |          | Black             |         |                | 0.1        |           |             | 7/7/2017 |
| 15   | 13    |       |          | Coal       |           |          |                   |         |                | 40.4       |           |             | 7/7/2017 |
| 15   | 1     |       |          | Slag       |           |          |                   |         |                | 0.5        |           |             | 7/7/2017 |
| 16   | 3     | Arch  | Frag     | Ceramic    | Brick     |          |                   |         |                | 2.2        |           |             | 7/7/2017 |
| 16   | 1     | Arch  | Frag     | Glass      | Flat      |          | Clear             |         |                | 0.8        |           |             | 7/7/2017 |
| 16   | 1     | Kitc  | Frag     | Glass      | Curved    |          | Clear             |         |                | 0.5        |           |             | 7/7/2017 |
| 16   | 1     |       |          | Coal       |           |          |                   |         |                | 9.5        |           |             | 7/7/2017 |
| 17   | 1     | Arch  | Frag     | Ceramic    | Brick     |          |                   |         |                | 1.5        |           |             | 7/7/2017 |
| 17   | 2     | Arch  | Frag     | Iron       | Wire      |          |                   |         |                | 12.9       |           |             | 7/7/2017 |
| 17   | 8     |       |          | Coal       |           |          |                   |         |                | 46         |           |             | 7/7/2017 |
| 19   | 4     | Arch  | Frag     | Ceramic    | Brick     |          |                   |         |                | 57.5       |           |             | 7/7/2017 |
| 19   | 2     | Arch  | Frag     | Glass      | Flat      |          | Clear             |         |                | 0.6        |           |             | 7/7/2017 |
| 19   | 1     | Kitc  | Frag     | Glass      | Curved    |          | Pink              |         |                | 1.3        |           |             | 7/7/2017 |
| 19   | 1     | Kitc  | Frag     | Glass      | Curved    |          | Clear             |         | Molded Pattern | 3.5        |           |             | 7/7/2017 |
| 21   | 3     |       |          | Slag       |           |          |                   |         |                | 4.5        |           |             | 7/7/2017 |
| 22   | 3     | Arch  | Frag     | Ceramic    | Brick     |          |                   |         |                | 55.5       |           |             | 7/7/2017 |
| 22   | 7     | Arch  | Frag     | Iron       | Nail      | UID      |                   |         |                | 7.6        |           |             | 7/7/2017 |
| 22   | 1     |       |          | Coal       |           |          |                   |         |                | 25.8       |           |             | 7/7/2017 |
| 23   | 4     | Arch  | Frag     | Ceramic    | Brick     |          |                   |         |                | 24.6       |           |             | 7/7/2017 |
| 23   | 1     | Misc  | Frag     | Iron/Glaze | UID       |          |                   |         |                | 1          |           |             | 7/7/2017 |
| 23   | 11    |       |          | Slag       |           |          |                   |         |                | 12.8       |           |             | 7/7/2017 |
| 23   | 1     |       |          | Rock       |           |          |                   |         |                | 6.6        |           |             | 7/7/2017 |
| 24   | 3     | Arch  | Frag     | Ceramic    | Brick     |          |                   |         |                | 5.7        |           |             | 7/7/2017 |
| 24   | 3     | Arch  | Frag     | Iron       | Nail      | UID      |                   |         |                | 8.8        |           |             | 7/7/2017 |
| 24   | 11    |       |          | Slag       |           |          |                   |         |                | 33         |           |             | 7/7/2017 |
| 25   | 1     | Arch  | Frag     | Ceramic    | Brick     |          |                   |         |                | 9.5        |           |             | 7/7/2017 |
| 25   | 2     | Arch  | Frag     | Iron       | Nail      |          |                   |         |                | 9.5        |           |             | 7/7/2017 |
| 25   | 1     | Kitc  | Frag     | Glass      | Curved    |          | Green             |         |                | 0.7        |           |             | 7/7/2017 |
| 26   | 2     | Arch  | Frag     | Ceramic    | Brick     |          |                   |         |                | 29.7       |           |             | 7/7/2017 |
| 26   | 2     |       |          | Slag       |           |          |                   |         |                | 12.7       |           |             | 7/7/2017 |
| 27   | 1     | Arch  | Frag     | Ceramic    | Brick     |          |                   |         |                | 2.1        |           |             | 7/7/2017 |
| 27   | 1     |       |          | Coal       |           |          |                   |         |                | 34.3       |           |             | 7/7/2017 |
| 28   | 1     | Arch  | Frag     | Iron       | Pipe      | Threaded |                   |         |                | 30.9       |           |             | 7/7/2017 |
| 28 x | Arch  | Frag  | Iron     | Nail?      |           |          |                   |         |                | 2.7        |           |             | 7/7/2017 |
| 28   | 1     | Kitc  | Frag     | Glass      | Curved    |          | Clear             | Rim     | Molded edge    | 3.2        |           |             | 7/7/2017 |
| 28   | 1     | Acti  | Frag     | Glass      | Marble    |          | Black/White/Clear |         |                | 1.8        |           | 1/2 marbled | 7/7/2017 |

Poor Farm 2017 Catalogue

| FS# | Count | Group   | Class        | Material | Type        | Variety  | Color              | Element     | Decoration    | Weight (g) | Dimension | Remarks                              | Bag Date  |
|-----|-------|---------|--------------|----------|-------------|----------|--------------------|-------------|---------------|------------|-----------|--------------------------------------|-----------|
|     | 28    | 1 Misc  | Frag         | Metal    | Flexi-tube  |          |                    |             |               | 0.1        |           |                                      | 7/7/2017  |
|     | 28    | 1 Arch? | Frag         | Rock     | Slate       |          |                    |             |               | 6.5        |           |                                      | 7/7/2017  |
|     | 28    | 2       |              | Rock     |             |          |                    |             |               | 19.5       |           | 1 granite pc                         | 7/7/2017  |
|     | 28    | 3       |              | Slag     |             |          |                    |             |               | 31.3       |           |                                      | 7/7/2017  |
|     |       |         | Construction |          |             |          |                    |             |               |            |           |                                      |           |
|     | 28    | 1 Arch  | Hardware     | Iron     | Sash Weight |          |                    |             |               | 3543.6     |           | Stored separately due to size/weight | 7/8/2017  |
|     |       |         |              |          |             |          |                    | 30 Phenolax |               |            |           |                                      |           |
|     | 29    | 1 Pers  | Bottle       | Glass    | Curved      | Laxative |                    |             | Wafers Upjohn | 39         |           | 30 phenolax wafers upjohn            | 7/8/2017  |
|     | 29    | 1 Arch  | Frag         | Glass    | Flat        | Window   |                    |             |               | 1.8        |           |                                      | 7/8/2017  |
|     | 29    | 11      |              | Slag     |             |          |                    |             |               | 73.5       |           |                                      | 7/8/2017  |
|     | 30    | 4 Arch  | Frag         | Ceramic  | Brick       |          |                    |             |               | 9.6        |           |                                      | 7/8/2017  |
|     | 30    | 1 Arch  | Frag         | Glass    | Flat        |          |                    |             |               | 1.6        |           |                                      | 7/8/2017  |
|     | 30    | 1       |              | Rock     |             |          |                    |             |               | 8.4        |           | Granite                              | 7/8/2017  |
|     | 30    | 1       |              | Coal     |             |          |                    |             |               | 3.9        |           |                                      | 7/8/2017  |
|     | 31    | 6 Arch  | Frag         | Ceramic  | Brick       |          |                    |             |               | 62.2       |           |                                      | 7/8/2017  |
|     | 31    | 1 Arch  | Frag         | Iron     | Nail        |          |                    |             |               | 4          |           |                                      | 7/8/2017  |
|     | 31    | 3 Kitc  | Frag         | Ceramic  | Creamware   |          | White              | Rim         |               | 4.5        |           | Refit                                | 7/8/2017  |
|     | 31    | 1       |              | Coal     |             |          |                    |             |               | 6.8        |           |                                      | 7/8/2017  |
|     | 32    | 2 Arch  | Frag         | Ceramic  | Brick       |          |                    |             |               | 26.3       |           |                                      | 7/8/2017  |
|     | 32    | 1 Arch  | Frag         | Iron     | Tacking?    |          |                    |             |               | 0.7        |           | Furniture grip?                      | 7/8/2017  |
|     | 32    | 1 Arch  | Frag         | Mortar   |             |          |                    |             |               | 1.7        |           | Very sandy                           | 7/8/2017  |
|     | 32    | 5 Kitc  | Frag         | Glass    | Curved      |          | Clear Yellow       |             |               | 10.2       |           |                                      | 7/8/2017  |
|     | 32    | 1 Kitc  | Frag         | Glass    | Curved      |          | Milky              |             |               | 0.1        |           |                                      | 7/8/2017  |
|     |       |         |              |          |             |          |                    |             |               |            |           | Milky one side, green the other      |           |
|     | 32    | 1 Kitc  | Frag         | Glass    | Curved      |          | Milky/Green        |             |               | 0.7        |           |                                      | 7/8/2017  |
|     | 32    | 13 Kitc | Frag         | Glass    | Curved      |          | Clear              |             |               | 21.4       |           |                                      | 7/8/2017  |
|     | 32    | 1 Kitc  | Frag         | Glass    | Curved      |          | Clear              | Edge        |               | 9.1        |           |                                      | 7/8/2017  |
|     | 32    | 1       | Frag         | Rock     |             |          |                    |             |               | 31.8       |           | Seems worked?                        | 7/8/2017  |
|     | 32    | 26      |              | Slag     |             |          |                    |             |               | 71         |           |                                      | 7/8/2017  |
| 32B |       | 4 Arch  | Frag         | Ceramic  | Brick       |          |                    |             |               | 64.3       |           |                                      | 7/22/2017 |
| 32B |       | 1 Arch  | Frag         | Mortar   | Sandy       |          |                    |             |               | 4.1        |           | Very Sandy                           | 7/22/2017 |
| 32B |       | 1 Arch  | Frag         | Iron     | Hinge       |          |                    |             |               | 85.4       |           |                                      | 7/22/2017 |
| 32B |       | 1 Arch  | Frag         | Iron     | Handle      |          |                    |             |               | 12.5       |           |                                      | 7/22/2017 |
| 32B |       | 1 Arch  | Frag         | Iron     | Screw       |          |                    |             |               | 5.2        |           |                                      | 7/22/2017 |
| 32B | x     | Arch    | Frag         | Iron     | Nails       |          |                    |             |               | 715.6      |           | >86 Nails and bits                   | 7/22/2017 |
| 32B |       | 1 Acti  | Frag         | Iron     | Barbed Wire |          |                    |             |               | 3.2        |           |                                      | 7/22/2017 |
| 32B |       | 1 Acti  | Marble       | Glass    | Curved      |          | Green/Orange/Brown |             |               | 5.9        |           |                                      | 7/22/2017 |
| 32B |       | 1 Kitc  | Frag         | Glass    | Curved      |          | Clear              | Corner      |               | 8.2        |           |                                      | 7/22/2017 |
| 32B |       | 1 Kitc  | Frag         | Glass    | Curved      |          | Clear              | Handle/nub  |               | 11.3       |           |                                      | 7/22/2017 |
| 32B |       | 1 Kitc  | Frag         | Glass    | Curved      |          | Clear              |             | Molded edge   | 0.6        |           |                                      | 7/22/2017 |
| 32B |       | 1 Kitc  | Frag         | Glass    | Curved      |          | Clear              |             | Molded ridge  | 1          |           |                                      | 7/22/2017 |

Poor Farm 2017 Catalogue

| FS# | Count | Group   | Class  | Material  | Type                  | Variety   | Color           | Element | Decoration     | Weight (g) | Dimension | Remarks                 | Bag Date  |
|-----|-------|---------|--------|-----------|-----------------------|-----------|-----------------|---------|----------------|------------|-----------|-------------------------|-----------|
| 32B |       | 1 Kitc  | Frag   | Glass     | Curved                |           | Clear           |         | Molded Pattern | 1.1        |           | Looks like leaded glass | 7/22/2017 |
| 32B |       | 20 Kitc | Frag   | Glass     | Curved                |           | Clear           |         |                | 35.1       |           |                         | 7/22/2017 |
| 32B |       | 1 Kitc  | Frag   | Glass     | Curved                |           | Clear           |         |                | 0.2        |           | Very thin               | 7/22/2017 |
| 32B |       | 1 Kitc  | Frag   | Glass     | Curved                |           | Milky/Green     |         |                | 0.5        |           |                         | 7/22/2017 |
| 32B |       | 4 Kitc  | Frag   | Glass     | Curved                |           | Clear/Yellow    |         |                | 3.4        |           |                         | 7/22/2017 |
| 32B |       | 1 Kitc  | Frag   | Glass     | Curved                |           | Clear Green     |         |                | 0.5        |           |                         | 7/22/2017 |
| 32B |       | 2 Kitc  | Frag   | Glass     | Curved                |           | Clear Turquoise |         |                | 0.8        |           |                         | 7/22/2017 |
| 32B |       | 1 Kitc  | Frag   | Glass     | Curved                |           | Milky           |         |                | 0.8        |           |                         | 7/22/2017 |
| 32B |       | 1 Arch  | Frag   | Mortar/Gl | Sandy/Curved          |           | Milky           |         |                | 1.9        |           |                         | 7/22/2017 |
| 32B |       | 1 Kitc  | Frag   | Ceramic   | Creamware             |           | Cream           | Rim     |                | 0.9        |           |                         | 7/22/2017 |
| 32B |       | 1 Kitc  | Frag   | Ceramic   | Creamware             |           | Cream           |         |                | 0.2        |           |                         | 7/22/2017 |
| 32B |       | 1 Kitc  | Frag   | Ceramic   | Creamware             |           | Cream           | Base    |                | 9          |           |                         | 7/22/2017 |
|     |       |         |        |           |                       |           |                 |         |                |            |           | Maker's Mark? Amaranth? |           |
| 32B |       | 1 Kitc  | Frag   | Ceramic   | Creamware             |           | Cream/grey      |         | "RANT", floral | 1.1        |           | Name of Restaurant?     | 7/22/2017 |
| 32B |       | 1 Misc  | Frag   | Plastic   | Brittle               |           | Black           | Rim     |                | 0.3        |           |                         | 7/22/2017 |
| 32B |       | 3       |        | Slag      |                       |           |                 |         |                | 3.6        |           |                         | 7/22/2017 |
|     | 33    | 8 Arch  | Frag   | Ceramic   | Brick                 |           |                 |         |                | 31.5       |           |                         | 7/8/2017  |
|     | 33    | 1 Arch  | Nail   | Iron      | Nail                  | UID       |                 |         |                | 40.4       |           | Large nail/spike        | 7/8/2017  |
|     | 33    | 1 Arch  | Frag   | Iron      | UID                   |           |                 |         |                | 66.5       |           | One big strip           | 7/8/2017  |
|     | 33    | 13 Misc | Frag   | Iron      | UID                   |           |                 |         |                | 29.5       |           | Various bits            | 7/8/2017  |
|     | 33    | 1 Kitc  | Frag   | Glass     | Curved                |           | Clear           |         | Molded edge    | 3.9        |           |                         | 7/8/2017  |
|     | 33    | 2 Kitc  | Frag   | Glass     | Curved                |           | Clear           |         |                | 1.4        |           |                         | 7/8/2017  |
|     | 33    | 1 Misc  | Frag   | Plastic   | Flexible              |           | Silver          |         |                | 0.2        |           |                         | 7/8/2017  |
|     | 34    | 1 Arch  | Frag   | Metal     | Sink Handl            | Hot Water | Silver          |         | "H"            | 33         |           |                         | 7/8/2017  |
|     | 34    | 1 Arch  | Washer | Iron      | Washer                |           |                 |         |                | 8.3        |           |                         | 7/8/2017  |
|     | 34    | 1 Arch  | Frag   | Glass     | Flat                  | Window    | Clear           |         |                | 7.6        |           |                         | 7/8/2017  |
|     | 34    | 1 Kitc  | Frag   | Glass     | Curved                |           | Milky           |         |                | 7.6        |           |                         | 7/8/2017  |
|     | 35    | 1 Arch  | Nail   | Iron      | Nail                  |           |                 |         |                | 24         |           |                         | 7/8/2017  |
|     | 35    | 1 Misc  | Frag   | Iron      | Button? Nail Head?    |           |                 |         |                | 4.7        |           |                         | 7/8/2017  |
|     | 35    | 1 Misc  | Frag   | Plastic   | Wheel/Pill Bottle Cap |           | Grey            |         |                | 2.1        |           |                         | 7/8/2017  |
|     | 35    | 1 Kitc  | Frag   | Glass     | Curved                |           | Clear           |         |                | 2.9        |           |                         | 7/8/2017  |
|     | 36    | 2 Arch  | Frag   | Iron      | Nails                 |           |                 |         |                | 9.9        |           |                         | 7/8/2017  |
|     | 36    | 8 Arch  | Frag   | Iron      | Nail Pieces           |           |                 |         |                | 4          |           |                         | 7/8/2017  |
|     |       |         |        |           |                       |           |                 |         | Impressed      |            |           |                         |           |
|     | 36    | 1 Kitc  | Frag   | Glass     | Curved                |           | Clear           |         | Pattern        | 1.7        |           |                         | 7/8/2017  |
|     | 36    | 1 Kitc  | Frag   | Glass     | Curved                |           | Clear           |         |                | 4.2        |           |                         | 7/8/2017  |
|     | 36    | 1 Misc  | Frag   | Plastic   | Brittle               |           | Yellow Orange   |         |                | 0.5        |           |                         | 7/8/2017  |
|     | 37    | 4 Arch  | Frag   | Iron      | Nail                  |           |                 |         |                | 3.3        |           |                         | 7/8/2017  |
|     | 37    | 1 Misc  | Frag   | Iron      | UID                   |           |                 |         |                | 8.7        |           | Maybe part of hinge     | 7/8/2017  |
|     | 37    | 6 Arch  | Frag   | Glass     | Flat                  | Window    | Clear           |         |                | 9.5        |           |                         | 7/8/2017  |

Poor Farm 2017 Catalogue

| FS#  | Count | Group     | Class | Material   | Type     | Variety | Color                 | Element | Decoration     | Weight (g) | Dimension | Remarks  | Bag Date  |
|------|-------|-----------|-------|------------|----------|---------|-----------------------|---------|----------------|------------|-----------|--|-----------|
| 37   | 2     | Kitc      | Frag  | Glass      | Curved   |         | Clear Turquoise       |         |                | 2.7        |           |  | 7/8/2017  |
| 37   | 1     | Kitc      | Frag  | Glass      | Curved   |         | Clear                 | Rim     |                | 1.5        |           |  | 7/8/2017  |
| 37   | 1     | Misc      | Frag  | Plastic    | Flexible |         | Grey                  |         |                | 0.1        |           |  | 7/8/2017  |
| 37   | 1     | Misc      | Frag  | Styrofoam  | Cup?     |         |                       |         |                | .1>x       |           |  | 7/8/2017  |
| 37   | 1     | Misc/Arch | Frag  | Iron       |          |         |                       |         |                | 634        |           | Huge, stored separately                                | 7/8/2017  |
| 38   | 6     | Arch      | Frag  | Iron       | Nails    |         |                       |         |                | 11.2       |           |  | 7/8/2017  |
| 38   | 1     |           |       | Slag       |          |         |                       |         |                | 98         |           |  | 7/8/2017  |
| 39   | 2     | Arch      | Frag  | Cement     |          |         | Grey                  |         |                | 62.7       |           |  | 7/8/2017  |
| 39   | 1     | Arch      | Frag  | Metal      | Screen   |         |                       |         |                | 0.3        |           |  | 7/8/2017  |
| 39   | 2     | Arch      | Frag  | Glass      | Flat     | Window  | Clear                 |         |                | 3.4        |           |  | 7/8/2017  |
| 39   | 1     | Arch      | Frag  | Glass/Mor  | Flat     | Mirror  | Clear/Silver/Burgundy |         |                | 0.3        |           | Secondary use in mortar?<br>Or mortared into the wall? | 7/8/2017  |
| 39   | 1     | Misc      | Frag  | Iron       | UID      |         |                       |         |                | 4          |           |  | 7/8/2017  |
| 39   | 1     | Misc      | Frag  | Plastic    | Flexible |         |                       |         |                | 0.1        |           |  | 7/8/2017  |
| 39   | 5     |           |       | Coal       |          |         |                       |         |                | 48.7       |           |  | 7/8/2017  |
| 40   | 1     | Arch      | Frag  | Ceramic    | Brick    |         |                       |         |                | 328.4      |           |  | 7/8/2017  |
| 40   | 1     | Arch      | Frag  | Glass      | Flat     | Window  | Clear Turquoise       |         |                | 2.3        |           |  | 7/8/2017  |
| 40   | 1     | Arch      | Frag  | Glass      | Flat     |         | Clear Turqi Edge      | Beveled |                | 11.1       |           |  | 7/8/2017  |
| 41   | 2     | Arch      | Frag  | Ceramic    | Brick    |         |                       |         |                | 7.6        |           |  | 7/8/2017  |
| 41   | 3     | Arch      | Frag  | Iron       | Nails    |         |                       |         |                | 14.9       |           |  | 7/8/2017  |
| 41   | 1     | Arch      | Frag  | Glass      | Flat     | Window  | Clear                 |         |                | 1.3        |           |  | 7/8/2017  |
| 41   | 4     | Kitc      | Frag  | Glass      | Curved   |         | Clear                 |         |                | 4.3        |           |  | 7/8/2017  |
| 41   | 1     | Kitc      | Frag  | Glass      | Curved   |         | Clear Pink            | Molded  |                | 4.2        |           |  | 7/8/2017  |
| 41   | 1     | Misc      | Frag  | Paper/Plas | Flexible | ???     | Shiny Gold            |         |                | 0.4        |           | Old party decoration?<br>Crepe-y texture               | 7/8/2017  |
| 42   | 1     | Arch      | Frag  | Glass      | Flat     |         |                       |         |                | 0.6        |           |  | 7/8/2017  |
| 42   | 2     |           |       | Slag       |          |         |                       |         |                | 29.7       |           |  | 7/8/2017  |
| 43   | 2     | Arch      | Frag  | Brick      |          |         |                       |         |                | 229.5      |           |  | 7/8/2017  |
| 43   | 1     | Arch      | Frag  | Glass      | Flat     |         | Clear                 |         |                | 0.6        |           |  | 7/8/2017  |
| 43   | 3     | Arch      | Frag  | Iron       | Nails    |         |                       |         |                | 7.3        |           |  | 7/8/2017  |
| 43   | 4     | Arch      | Frag  | Iron       | Wire     |         |                       |         |                | 9.6        |           |  | 7/8/2017  |
| 43 x |       | Misc      | Frag  | Iron       | Spalls   |         |                       |         |                | 5          |           |  | 7/8/2017  |
| 43   | 1     | Kitc      | Frag  | Glass      | Curved   |         | Blue                  |         |                | 1.3        |           |  | 7/8/2017  |
| 43   | 1     | Arch      | Frag  | Metal/Plas | Wire     |         | Green                 |         |                | 0.5        |           | Modern   | 7/8/2017  |
| 44   | 24    | Arch      | Frag  | Linoleum   | ?        |         | White/Grey/Yellow     | Fl tile | Patterned like | 75.5       |           | Some cement adhesive<br>attached                       | 7/10/2017 |
| 45   | 3     | Arch      | Frag  | Ceramic    | Brick    |         |                       |         |                | 27.2       |           |  | 7/10/2017 |
| 45   | 7     | Arch      | Frag  | Iron       | Nails    |         |                       |         |                | 71.4       |           |  | 7/10/2017 |
| 45   | 1     | Kitc      | Frag  | Glass      | Curved   |         | Clear                 |         |                | 2.1        |           |  | 7/10/2017 |
| 45   | 1     | Kitc      | Frag  | Glass      | Curved   |         | Clear Turquoise       |         |                | 2.3        |           |  | 7/10/2017 |

Poor Farm 2017 Catalogue

| FS#  | Count | Group | Class  | Material  | Type             | Variety   | Color           | Element | Decoration     | Weight (g) | Dimension | Remarks                   | Bag Date  |
|------|-------|-------|--------|-----------|------------------|-----------|-----------------|---------|----------------|------------|-----------|---------------------------|-----------|
| 45   | 2     |       |        | Coal      |                  |           |                 |         |                | 12.5       |           |                           | 7/10/2017 |
| 46   | 1     | Arch  | Frag   | Iron      | Pipe             |           |                 |         |                | 157        |           |                           | 7/10/2017 |
| 46   | 1     | Arch  | Frag   | Iron      | Nail             |           |                 |         |                | 3.5        |           |                           | 7/10/2017 |
| 46   | 1     | Arch  | Frag   | Iron      | Fastener         |           |                 |         |                | 2.2        |           | Folded, pattern on inside | 7/10/2017 |
| 46 x | 1     | Arch  | Frag   | Iron      | Spalls           |           |                 |         |                | 22.9       |           |                           | 7/10/2017 |
| 46   | 1     |       |        | Coal      |                  |           |                 |         |                | 44.9       |           |                           | 7/10/2017 |
| 47   | 2     | Arch  | Frag   | Ceramic   | Brick            |           |                 |         |                | 3.6        |           |                           | 7/10/2017 |
| 47   | 10    | Misc  | Frag   | Iron      | ???              |           |                 |         |                | 12.3       |           |                           | 7/10/2017 |
| 47   | 4     |       |        | Coal      |                  |           |                 |         |                | 62.2       |           |                           | 7/10/2017 |
|      |       |       |        |           |                  |           |                 |         | Embossed       |            |           |                           |           |
| 48   | 3     | Kitc  | Frag   | Metal     | Can              |           |                 |         | "OTHER END"    | 5.7        |           |                           | 7/10/2017 |
| 48   | 1     | Arch  | Frag   | Iron      | Nail             |           |                 |         |                | 2.4        |           |                           | 7/10/2017 |
| 49   | 1     | Arch  | Frag   | Glass     | Flat             | Window    |                 |         |                | 0.9        |           |                           | 7/10/2017 |
| 49   | 1     |       |        | Coal      |                  |           |                 |         |                | 8.1        |           |                           | 7/10/2017 |
| 50   | 2     | Misc  | Frag   | Plastic   | Flexible         | Wrapper   | Gold/Blue/Taupe |         |                | 1.6        |           |                           | 7/10/2017 |
| 50   | 1     | Arch  | Frag   | Ceramic   | Brick            |           |                 |         |                | 2.9        |           |                           | 7/10/2017 |
| 50   | 1     | Kitc  | Frag   | Glass     | Curved           |           | Clear           |         |                | 0.7        |           |                           | 7/10/2017 |
| 50   | 5     |       |        | Rock      | Granite          |           |                 |         |                | 74.8       |           |                           | 7/10/2017 |
| 51   | 1     | Arch  | Frag   | Ceramic/W | Brick            | In Mortar |                 |         |                | 29.6       |           |                           | 7/10/2017 |
| 51   | 1     | Arch  | Frag   | Rock/Cem  | Granite          | In Cement |                 |         |                | 5.5        |           |                           | 7/10/2017 |
| 51   | 1     | Arch  | Frag   | Iron      | Nail             |           |                 |         |                | 7.2        |           |                           | 7/10/2017 |
| 51   | 2     | Misc  | Frag   | Shell     | Oyster?          |           |                 |         |                | 12.2       |           |                           | 7/10/2017 |
| 52   | 11    | Arch  | Frag   | Iron      | Nails            |           |                 |         |                | 53.3       |           |                           | 7/10/2017 |
| 52   | 4     | Kitc  | Frag   | Glass     | Curved           |           | Clear Turquoise |         |                | 23.1       |           |                           | 7/10/2017 |
| 53   | 1     | Arch  | Frag   | Iron      | Nail             |           |                 |         |                | 7.9        |           |                           | 7/10/2017 |
| 53   | 1     | ?     | O-Ring | Iron      | Belt Buckle?     |           |                 |         |                | 6.9        |           |                           | 7/10/2017 |
| 54   | 1     | Arch  | Frag   | Glass     | Flat             | Window    | Clear           |         |                | 42.2       |           |                           | 7/10/2017 |
| 54   | 1     | Arch  | Frag   | Iron      | Nail             |           |                 |         |                | 15.6       |           |                           | 7/10/2017 |
| 54   | 1     | Kitc  | Frag   | Glass     | Curved           |           | Clear           |         | Mold seam line | 8.2        |           |                           | 7/10/2017 |
| 54   | 1     | Kitc  | Frag   | Ceramic   | Whiteware        |           | White           | Rim     | Molded edge    | 1.3        |           |                           | 7/10/2017 |
| 55   | 1     | Arch  | Frag   | Iron      | Nail             |           |                 |         |                | 7.9        |           |                           | 7/10/2017 |
| 55   | 1     | Arch  | Frag   | Iron      | Screw and Washer |           |                 |         |                | 20.1       |           |                           | 7/10/2017 |
| 56   | 1     | Arch  | Frag   | Mortar    | Sandy            |           |                 |         |                | 15.5       |           |                           | 7/10/2017 |
| 56   | 3     | Bone  | Frag   | Bone      | Animal           |           |                 |         |                | 20.2       |           |                           | 7/10/2017 |
| 56   | 1     | Kitc  | Frag   | Glass     | Curved           |           | Clear           |         |                | 4.9        |           |                           | 7/10/2017 |
| 56   | 1     |       |        | Rock      | Granite          |           |                 |         |                | 1.2        |           |                           | 7/10/2017 |
| 57   | 1     | Kitc  | Frag   | Glass     | Curved           |           | Clear           |         | Molded pattern | 1.9        |           |                           | 7/10/2017 |
| 57   | 1     | Kitc  | Frag   | Plastic   | Brittle          | Cup       | White           |         |                | 1.5        |           |                           | 7/10/2017 |
| 57   | 1     | Misc  | Frag   | Plastic   | Brittle          |           | White           |         |                | 0.2        |           |                           | 7/10/2017 |
| 57   | 1     | Misc  | Frag   | Plastic   | Brittle          |           | Clear           |         |                | 0.1        |           |                           | 7/10/2017 |
| 57   | 3     |       |        | Rocks     | Granite          |           |                 |         |                | 137.6      |           |                           | 7/10/2017 |



Poor Farm 2017 Catalogue

| FS#  | Count | Group | Class | Material      | Type       | Variety    | Color                    | Element      | Decoration  | Weight (g) | Dimension | Remarks  | Bag Date  |
|------|-------|-------|-------|---------------|------------|------------|--------------------------|--------------|-------------|------------|-----------|--|-----------|
| 57   | 1     |       |       | Rock          | Quartz     | Pebble     |                          |              |             | 2.9        |           |  | 7/10/2017 |
| 58   | 1     | Arch  | Frag  | Ceramic       | Brick      |            |                          |              |             | 1          |           |  | 7/10/2017 |
| 58   | 1     | Arch  | Frag  | Iron          | Nail       |            |                          |              |             | 4.5        |           |  | 7/10/2017 |
| 58   | 5     | Arch  | Frag  | Glass         | Flat       | Window     | Clear                    |              |             | 6.5        |           |  | 7/10/2017 |
| 58   | 1     | Arch  | Frag  | Glass         | Flat       | Window     | Clear                    |              | White paint | 0.4        |           |  | 7/10/2017 |
| 58   | 15    | Misc  | Frag  | Shell         | Oyster     |            |                          |              |             | 8.5        |           |  | 7/10/2017 |
| 58   | 3     | Misc  | Frag  | Plastic       | Brittle    |            | White                    |              |             | 0.1        |           |  | 7/10/2017 |
| 60   | 6     | Arch  | Frag  | Ceramic       | Brick      | Drainpipe  |                          |              |             | 281.6      |           |  | 7/10/2017 |
| 60   | 3     | Arch  | Frag  | Iron          | Nail       |            |                          |              |             | 14.1       |           |  | 7/10/2017 |
|      |       |       |       |               |            |            |                          |              |             |            |           | Edge is white, body blue, green, paint looks like an |           |
| 60   | 1     | Kitc  | Frag  | Ceramic       | Whiteware  |            | White/Blue/Green         | Molded edge  |             | 1.3        |           | afterthought   | 7/10/2017 |
| 60   | 1     | Kitc  | Frag  | Metal         | Can        |            | Blue/White               |              |             | 0.2        |           | Beer/Soda can  | 7/10/2017 |
| 60   | 1     | Misc  | Frag  | Plastic       | Flexible   | Wrapper    | Teal                     | "25PTS)59"   |             | .1>x       |           |  | 7/10/2017 |
| 60   | 2     | Misc  | Frag  | Plastic       | Flexible   | Wrapper    | Clear/Green/White/Yellow |              |             | .1>x       |           |  | 7/10/2017 |
| 60   | 1     |       |       | Coal          |            |            |                          |              |             | 11.2       |           |  | 7/10/2017 |
| 61   | 6     | Arch  | Frag  | Ceramic       | Brick      |            |                          |              |             | 7.5        |           |  | 7/10/2017 |
| 61   | 5     | Arch  | Frag  | Iron          | Nail       |            |                          |              |             | 52.3       |           |  | 7/10/2017 |
| 61   | 6     | Arch  | Frag  | Iron          | Flat       |            |                          |              |             | 29         |           |  | 7/10/2017 |
| 61   | 3     | Misc  | Frag  | Iron          | UID        |            |                          |              |             | 10.6       |           |  | 7/10/2017 |
| 61   | 1     | Misc  | Frag  | Plastic       | Brittle    |            | Clear Ruddy              |              |             | 0.3        |           |  | 7/10/2017 |
| 61   | 1     | Kitc  | Frag  | Glass         | Curved     |            | Clear                    |              |             | 2          |           |  | 7/10/2017 |
| 61   | 2     |       |       | Slag          |            |            |                          |              |             | 11.5       |           |  | 7/10/2017 |
| 61   | 1     |       |       | Rock          | Granite    |            |                          |              |             | 13.1       |           |  | 7/10/2017 |
| 62   | 11    | Arch  | Frag  | Ceramic       | Brick      |            |                          |              |             | 101.8      |           | Two colors   | 7/10/2017 |
| 62   | 1     | Arch  | Frag  | Mortar        | White      |            |                          |              |             | 5.2        |           |  | 7/10/2017 |
| 62   | 1     | Arch  | Frag  | Cement/Mortar |            |            |                          |              |             | 62.7       |           | Cement covered in mortar                             | 7/10/2017 |
| 62   | 3     | Arch  | Frag  | Linoleum      |            |            | White                    |              |             | 7.3        |           |  | 7/10/2017 |
| 62   | 1     | Arch  | Frag  | Glass         | Flat       |            | Clear                    |              |             | 1          |           |  | 7/10/2017 |
| 62   | 4     | Arch  | Frag  | Iron          | Nails      |            |                          |              |             | 21.4       |           |  | 7/10/2017 |
| 62 x |       | Misc  | Frag  | Iron          | Spalls     |            |                          |              |             | 3.6        |           |  | 7/10/2017 |
| 62   | 5     | Kitc  | Frag  | Glass         | Curved     |            | Clear                    |              |             | 6.8        |           |  | 7/10/2017 |
| 62   | 1     | Kitc  | Frag  | Glass         | Curved     |            | Clear                    | Molded "ONE" |             | 2          |           |  | 7/10/2017 |
| 62   | 1     | Kitc  | Frag  | Glass         | Curved     |            | Clear Turquoise          | Molded ridge |             | 2.1        |           |  | 7/10/2017 |
| 62   | 2     | Kitc  | Frag  | Glass         | Curved     |            | Brown                    |              |             | 2          |           |  | 7/10/2017 |
| 62   | 7     | Pers  | Frag  | Glass         | Curved     | Medical Pt | Clear                    |              |             | 3          |           | Bagged separately                                    | 7/10/2017 |
| 62   | 1     |       |       | Rock          | Shiny grey |            |                          |              |             | 1.9        |           |  | 7/10/2017 |
| 62   | 3     |       |       | Slag          |            |            |                          |              |             | 12.1       |           |  | 7/10/2017 |
| 63   | 1     | Arch  | Frag  | Mortar        | White      |            |                          |              |             | 4.8        |           |  | 7/10/2017 |
| 63   | 2     | Misc  | Frag  | Iron          | UID        |            |                          |              |             | 48         |           | Big flat pieces                                      | 7/10/2017 |

Poor Farm 2017 Catalogue

| FS#  | Count | Group | Class | Material   | Type          | Variety | Color           | Element | Decoration                                    | Weight (g) | Dimension | Remarks | Bag Date  |
|------|-------|-------|-------|------------|---------------|---------|-----------------|---------|---|------------|-----------|---------|-----------|
| 63   | 1     |       |       | Rock       | Pebble        |         |                 |         |   | 32.5       |           |         | 7/10/2017 |
| 63   | 1     |       |       | Rock       | Granite       |         |                 |         |   | 19.7       |           |         | 7/10/2017 |
| 64   | 1     | Arch  | Frag  | Glass      | Flat          | Window  |                 |         |   | 24.3       |           |         | 7/10/2017 |
| 64   | 1     | Arch  | Frag  | Iron       | Nail          |         |                 |         |   | 10.3       |           |         | 7/10/2017 |
| 64   | 2     | Arch  | Frag  | Mortar     | White         |         |                 |         |   | 0.1        |           |         | 7/10/2017 |
| 64 x |       | Misc  | Frag  | Iron       | Spalls        |         |                 |         |   | 1.5        |           |         | 7/10/2017 |
| 64   | 1     | Kitc  | Frag  | Glass      | Curved        |         | Brown           |         | Molded ridge                                  | 1.6        |           |         | 7/10/2017 |
| 64   | 1     | Kitc  | Frag  | Glass      | Curved        |         | Red             |         |   | 0.3        |           |         | 7/10/2017 |
| 64   | 1     |       |       | Rock       | Pebble        |         |                 |         |   | 19         |           |         | 7/10/2017 |
| 66   | 1     | Arch  | Screw | Iron       |               |         |                 |         |   | 3.1        |           |         | 7/10/2017 |
| 66   | 1     | Kitc  | Frag  | Ceramic    | Whiteware     |         |                 |         |   | 2.1        |           |         | 7/10/2017 |
| 66   | 1     | Kitc  | Frag  | Glass      | Curved        |         | Milky           | Rim?    | Molded ridge                                  | 0.6        |           |         | 7/10/2017 |
| 66   | 1     | Kitc  | Frag  | Glass      | Curved        |         | Clear           |         |   | 1.9        |           |         | 7/10/2017 |
| 66   | 2     | Arch  | Frag  | Glass      | Flat          | Window  | Clear           |         |   | 2          |           |         | 7/10/2017 |
| 66   | 2     | Arch  | Frag  | Glass/Pain | Flat          | Window  | Clear/White     |         | White paint                                   | 0.7        |           |         | 7/10/2017 |
| 66   | 1     | Arch  | Frag  | Glass      | Flat          | Window  | Clear Turquoise |         |   | 4          |           |         | 7/10/2017 |
| 67   | 2     | Arch  | Screw | Iron       |               |         |                 |         |   | 11.5       |           |         | 7/11/2017 |
| 68   | 10    | Arch  | Frag  | Ceramic    | Brick         |         |                 |         |   | 17.3       |           |         | 7/11/2017 |
| 68   | 3     | Arch  | Frag  | Iron       | Nail          |         |                 |         |   | 2          |           |         | 7/11/2017 |
| 68   | 2     | Misc  | Frag  | Iron       | Flat          |         |                 |         |   | 2.2        |           |         | 7/11/2017 |
| 68   | 1     |       |       | Slag       |               |         |                 |         |   | 0.6        |           |         | 7/11/2017 |
| 69   | 4     | Arch  | Frag  | Iron       | Nail          |         |                 |         |   | 10.2       |           |         | 7/11/2017 |
| 69 x |       | Misc  | Frag  | Iron       | UID           |         |                 |         |   | 7.4        |           |         | 7/11/2017 |
| 69   | 1     | Arch  | Frag  | Glass      | Flat          |         | Clear           |         |   | 1.2        |           |         | 7/11/2017 |
| 69   | 2     | Kitc  | Frag  | Glass      | Curved        |         |                 |         |   | 1.6        |           |         | 7/11/2017 |
| 70   | 2     | Arch  | Frag  | Ceramic    | Brick         |         |                 |         |   | 4.6        |           |         | 7/11/2017 |
| 70   | 5     | Arch  | Frag  | Iron       | Staple? Nail? |         |                 |         |   | 13.9       |           |         | 7/11/2017 |
| 70   | 1     | Kitc  | Frag  | Glass      | Curved        |         | Clear           |         |   | 1.6        |           |         | 7/11/2017 |
| 70   | 1     | Kitc  | Frag  | Glass      | Curved        |         | Brown           |         |   | 3.7        |           |         | 7/11/2017 |
| 70   | 1     | Misc  | Frag  | Plastic    | Brittle       |         | Orange          |         | Molded  | 0.4        |           |         | 7/11/2017 |
| 71   | 1     | Arch  | Frag  | Glass      | Flat          |         | Clear           |         |   | 2          |           |         | 7/11/2017 |
| 71   | 1     | Arch  | Frag  | Glass      | Flat          |         | Clear Turquoise |         |   | 0.5        |           |         | 7/11/2017 |
| 71   | 8     | Kitc  | Frag  | Glass      | Curved        |         | Clear           |         |   | 6.3        |           |         | 7/11/2017 |
| 71   | 1     | Kitc  | Frag  | Ceramic    | Whiteware     |         |                 |         |   | 0.8        |           |         | 7/11/2017 |
| 72   | 2     | Arch  | Frag  | Glass      | Flat          |         | Clear           |         |   | 7.4        |           | Thick   | 7/11/2017 |
| 72   | 5     | Arch  | Frag  | Glass      | Flat          |         | Clear           |         |   | 9.7        |           | Thinner | 7/11/2017 |
| 72   | 3     | Kitc  | Frag  | Glass      | Curved        |         | Clear           |         |   | 4.2        |           |         | 7/11/2017 |
| 72   | 1     | Kitc  | Frag  | Glass      | Curved        |         | Clear           |         | 3 molded lines<br>"PE" "P", Cross-<br>hatched | 0.6        |           |         | 7/11/2017 |
| 72   | 1     | Kitc  | Frag  | Glass      | Curved        |         | Clear           |         |   | 20.9       |           |         | 7/11/2017 |
| 73   | 1     | Arch  | Frag  | Ceramic    | Brick         |         |                 |         |   | 0.4        |           |         | 7/11/2017 |

Poor Farm 2017 Catalogue

| FS# | Count    | Group   | Class | Material     | Type              | Variety | Color               | Element  | Decoration                 | Weight (g) | Dimension | Remarks                      | Bag Date  |
|-----|----------|---------|-------|--------------|-------------------|---------|---------------------|----------|----------------------------|------------|-----------|------------------------------|-----------|
|     | 73       | 2 Arch  | Frag  | Glass        | Flat              |         | Clear               |          |                            | 1.9        |           |                              | 7/11/2017 |
|     | 73       | 2 Kitc  | Frag  | Glass        | Curved            |         | Brown               |          |                            | 3.4        |           |                              | 7/11/2017 |
|     | 73       | 1 Kitc  | Frag  | Glass        | Curved            |         | Clear Turquoise     |          |                            | 0.3        |           |                              | 7/11/2017 |
|     | 73       | 1 Kitc  | Frag  | Glass        | Curved            |         | Clear Turquoise     |          | Molded, Letters?           | 4.3        |           |                              | 7/11/2017 |
|     | 74       | 1 Arch  | Nail  | Iron/Plastic |                   |         |                     |          |                            | 4.5        |           | Nail through adhered plastic | 7/11/2017 |
|     | 74       | 3 Arch  | Frag  | Iron         | Nails             |         |                     |          |                            | 38.3       |           |                              | 7/11/2017 |
|     | 74       | 1 Misc  | Frag  | Plastic      | Flexible          |         | Black/White         |          |                            | .1>x       |           | Striped and thin             | 7/11/2017 |
|     | 74       | 1       |       | Slag         |                   |         |                     |          |                            | 6.5        |           |                              | 7/11/2017 |
|     | 74       | 1       |       | Rock         | Quartz pebble     |         |                     |          |                            | 4.1        |           |                              | 7/11/2017 |
|     | 76       | 1 Misc  | Frag  | Paper        | Crepe?            |         | Yellow/Black        |          |                            | .1>x       |           |                              | 7/11/2017 |
|     | 76       | 1 Misc  | Frag  | Plastic      | Flexible          |         |                     |          |                            | .1>x       |           |                              | 7/11/2017 |
|     | 77       | 1 Arch  | Frag  | Ceramic      | Brick             |         | Black               |          | Two runnels down the brick | 345.6      |           | ??? Specialty Brick          | 7/11/2017 |
|     | 77       | 1 Arch  | Frag  | Ceramic      | Brick             |         |                     |          |                            | 33.5       |           |                              | 7/11/2017 |
|     | 77       | 1 Arch  | Frag  | Iron         | Construction Pin  |         |                     |          |                            | 49         |           |                              | 7/11/2017 |
|     | 77       | 4 Arch  | Frag  | Glass        | Flat              |         | Clear               |          |                            | 4.7        |           | Thinner                      | 7/11/2017 |
|     | 77       | 1 Arch  | Frag  | Glass        | Flat              |         | Clear Turquoise     |          |                            | 2.9        |           | Thicker                      | 7/11/2017 |
|     | 77       | 1 Kitc  | Frag  | Glass        | Curved            |         | Green               |          | Molded Ridges, "OZ"        | 5.5        |           |                              | 7/11/2017 |
|     | 77       | 1 Kitc  | Frag  | Glass        | Curved            |         | Clear Gree Shoulder |          | Molded ridge, "67-02"      | 13.5       |           |                              | 7/11/2017 |
|     | 77       | 1 Kitc  | Frag  | Glass        | Curved            |         | Clear               | Base     | Molded                     | 5.1        |           |                              | 7/11/2017 |
|     | 77       | 1 Kitc  | Frag  | Glass        | Curved            |         | Clear Green         |          | Molded ridge, hatches      | 6.1        |           |                              | 7/11/2017 |
|     | 77       | 4 Kitc  | Frag  | Glass        | Curved            |         | Clear               |          |                            | 8.5        |           |                              | 7/11/2017 |
|     | 77       | 1 Kitc  | Frag  | Glass        | Curved            |         | Clear               |          | Molded ridge               | 1.4        |           |                              | 7/11/2017 |
|     | 77       | 1 Kitc  | Frag  | Glass        | Curved            |         | Brown               |          | Molded hatches             | 5          |           |                              | 7/11/2017 |
|     | 77       | 3 Kitc  | Frag  | Glass        | Curved            |         | Brown               |          |                            | 7.4        |           |                              | 7/11/2017 |
|     | 77       | 1 Kitc  | Frag  | Glass        | Curved            |         | Brown               |          | Molded "LE"                | 1.7        |           |                              | 7/11/2017 |
|     | 77       | 1 Kitc  | Frag  | Glass        | Curved            |         | Brown               | Shoulder | Molded Hatches, ridges     | 14.7       |           |                              | 7/11/2017 |
|     | 77 Bag 2 | 3 Arch  | Frag  | Ceramic      | Brick             |         |                     | Corner   |                            | 75.6       |           |                              | 7/11/2017 |
|     | 77 Bag 2 | 1 Arch  | Frag  | Iron         | Screw             |         |                     |          |                            | 2.9        |           |                              | 7/11/2017 |
|     | 77 Bag 2 | 8 Arch  | Frag  | Iron         | Nails             |         |                     |          |                            | 57.8       |           |                              | 7/11/2017 |
|     | 77 Bag 2 | 6 Arch  | Frag  | Glass        | Flat              |         |                     |          |                            | 4.7        |           |                              | 7/11/2017 |
|     | 77 Bag 2 | 1 Misc  | Frag  | Iron         | Industrial Hinge? |         |                     |          |                            | 1031.2     |           |                              | 7/11/2017 |
|     | 77 Bag 2 | x Misc  | Frag  | Iron         | Spalls            |         |                     |          |                            | 4.8        |           |                              | 7/11/2017 |
|     | 77 Bag 2 | 1 Misc  | Frag  | Plastic?     | Brittle           |         | White/Turquoise     |          |                            | 1          |           | Burned                       | 7/11/2017 |
|     | 77 Bag 2 | 10 Clot | Frag  | Cotton?      | Woven             |         | White               |          |                            | 4.7        |           | Interesting weave texture    | 7/11/2017 |

Poor Farm 2017 Catalogue

| FS#      | Count | Group | Class | Material  | Type      | Variety | Color      | Element   | Decoration                 | Weight (g) | Dimension | Remarks  | Bag Date  |
|----------|-------|-------|-------|-----------|-----------|---------|------------|-----------|----------------------------|------------|-----------|--|-----------|
| 77 Bag 2 | 1     | Kitc  | Frag  | Glass     | Curved    |         | Clear      | Shoulder  | Molded texture             | 0.5        |           |  | 7/11/2017 |
| 77 Bag 2 | 6     | Kitc  | Frag  | Glass     | Curved    |         | Clear      |           |                            | 9          |           |  | 7/11/2017 |
| 77 Bag 2 | 1     | Kitc  | Frag  | Glass     | Curved    |         | Brown      |           | Bolded texture             | 0.2        |           |  | 7/11/2017 |
| 77 Bag 2 | 1     | Kitc  | Frag  | Glass     | Curved    |         | Brown      | Shoulder  |                            | 2.2        |           |  | 7/11/2017 |
| 77 Bag 2 | 2     | Kitc  | Frag  | Glass     | Curved    |         | Brown      |           |                            | 3.8        |           |  | 7/11/2017 |
| 77 Bag 2 | 1     |       |       | Charcoal  |           |         |            |           |                            | 1          |           |  | 7/11/2017 |
| 77 Bag 2 | 4     |       |       | Slag      |           |         |            |           |                            | 27.3       |           |  | 7/11/2017 |
| 77 Bag 2 | 1     |       |       | Rock      | Granite   |         |            |           |                            | 11.4       |           |  | 7/11/2017 |
| 78       | 4     | Arch  | Frag  | Iron      | Nails     |         |            |           |                            | 15.3       |           |  | 7/11/2017 |
| 78       | 1     | Arch  | Frag  | Iron      | Wire      |         |            |           |                            | 4.6        |           |  | 7/11/2017 |
| 78       | 1     | Kitc  | Frag  | Glass     | Curved    |         | Clear      |           |                            | 0.8        |           |  | 7/11/2017 |
| 78       | 1     | Kitc  | Frag  | Glass     | Curved    |         | Clear      |           | Molded ridge               | 7.7        |           |  | 7/11/2017 |
| 78       | 1     | Kitc  | Frag  | Glass     | Curved    |         | Clear      |           | Molded pattern             | 0.8        |           |  | 7/11/2017 |
| 78       | 1     | Kitc  | Frag  | Glass     | Curved    |         | Brown      |           |                            | 1.1        |           |  | 7/11/2017 |
| 78       | 1     | Kitc  | Frag  | Glass     | Curved    |         | Milky      |           |                            | 1          |           |  | 7/11/2017 |
| 78       | 1     | Kitc  | Frag  | Glass     | Curved    |         | Clear Pink |           |                            | 9.7        |           |  | 7/11/2017 |
| 78       | 1     | Misc  | Frag  | Plastic   | Brittle   | Tube    |            |           |                            | 8.1        |           |  | 7/11/2017 |
| 78       | 1     |       |       | Rock      | Granite   |         | Pink       |           |                            | 23.5       |           |  | 7/11/2017 |
| 79       | 3     | Arch  | Frag  | Iron      | Nail      |         |            |           |                            | 3          |           |  | 7/11/2017 |
| 79       | 2     | Kitc  | Frag  | Glass     | Curved    |         | Clear      |           |                            | 0.6        |           |  | 7/11/2017 |
| 79       | 1     | Kitc  | Frag  | Glass     | Curved    |         | Clear      |           |                            | 0.5        |           |  | 7/11/2017 |
| 79       | 1     | Kitc  | Frag  | Glass     | Curved    |         | Clear      | Shoulder? |                            | 0.3        |           |  | 7/11/2017 |
| 79       | 1     | Kitc  | Frag  | Glass     | Curved    |         | Clear      | Base      |                            | 3.5        |           |  | 7/11/2017 |
| 79       | 1     | Kitc  | Frag  | Metal     | Cap       |         |            |           |                            | 25         |           |  | 7/11/2017 |
| 79       | 1     | Kitc  | Frag  | Metal     | Can       |         |            |           |                            | 1.9        |           | Trimmed edge                                   | 7/11/2017 |
| 79       | 1     | Misc  | Frag  | Plastic   | Flexible  |         | Silver     |           |                            | .1>x       |           |  | 7/11/2017 |
| 79       | 3     | Misc  | Frag  | Plastic   | Brittle   |         | Olive      |           |                            | 8.2        |           | Molten plastic slag                            | 7/11/2017 |
| 79       | 1     | Misc  | Frag  | Plastic   | Brittle   |         |            |           |                            | 34         |           | Melted boot or impression<br>in molten plastic | 7/11/2017 |
| 80       | 2     | Arch  | Frag  | Glass     | Flat      | Window  | Clear      |           |                            | 3.6        |           |  | 7/11/2017 |
| 81       | 1     | Arch  | Frag  | Ceramic   | Brick     |         |            |           |                            | 19.9       |           |  | 7/11/2017 |
| 81       | 5     | Arch  | Frag  | Iron      | Nails     |         |            |           |                            | 7.7        |           |  | 7/11/2017 |
| 81       | 1     | Kitc  | Frag  | Glass     | Curved    |         |            |           | Molded ridge,<br>"GIS 6-R" | 3.6        |           |  | 7/11/2017 |
| 81       | 1     |       |       | Rock      | Granite   |         |            |           |                            | 8.9        |           |  | 7/11/2017 |
| 82       | 2     | Kitc  | Frag  | Ceramic   | Creamware |         | Cream      |           |                            | 2.7        |           | Bag marked "Garden"                            | 7/12/2017 |
| 83A      | 1     | Arch  | Frag  | Ceramic/M | Brick     |         |            |           |                            | 870.6      |           | Small tag marked<br>"Walkway"                  | 7/11/2017 |
| 83A      | 6     | Arch  | Frag  | Ceramic   | Brick     |         |            |           |                            | 13         |           | 3 Colors                                       | 7/11/2017 |
| 83A      | 4     | Arch  | Frag  | Mortar    | White     |         |            |           |                            | 13         |           |  | 7/11/2017 |

Poor Farm 2017 Catalogue

| FS# | Count | Group | Class        | Material   | Type            | Variety     | Color            | Element      | Decoration   | Weight (g) | Dimension | Remarks                   | Bag Date  |
|-----|-------|-------|--------------|------------|-----------------|-------------|------------------|--------------|--|------------|-----------|---------------------------|-----------|
| 83A | 21    | Arch  | Frag         | Iron       | Nails           |             |                  |              |  | 71.2       |           |                           | 7/11/2017 |
| 83A | 1     | Arch  | Frag         | Iron       | Screw           |             |                  |              |  | 5.8        |           |                           | 7/11/2017 |
| 83A | 1     | Arch  | Frag         | Iron       | Square Washer   |             |                  |              |  | 2.4        |           |                           | 7/11/2017 |
|     |       |       | Construction |            |                 |             |                  |              |  |            |           |                           |           |
| 83A | 1     | Arch  | Hardware     | Iron       | Knob and Screws |             |                  |              |  | 68.1       |           |                           | 7/11/2017 |
| 83A | 11    | Misc  | Frag         | Iron       | Chunks          |             |                  |              |  | 59.4       |           |                           | 7/11/2017 |
| 83A | x     | Misc  | Frag         | Iron       | Spalls          |             |                  |              |  | 14.4       |           |                           | 7/11/2017 |
| 83A | 1     | Arch  | Frag         | Iron/Paint | Washer          | Hexagonal   | White            |              |  | 2.9        |           | Hexagonal                 | 7/11/2017 |
| 83A | 1     | Misc  | Frag         | Iron       | ?               |             |                  |              |  | 3.1        |           | Circular object           | 7/11/2017 |
| 83A | 2     | Arch  | Frag         | Plastic    | Tubing          |             | Yellow           |              |  | 12.4       |           |                           | 7/11/2017 |
| 83A | 1     | Arch  | Frag         | Metal/Plas | Wire            | Plastic-coa | Black            |              |  | 7          |           |                           | 7/11/2017 |
|     |       |       |              |            |                 |             |                  |              | "WG 12<br>GROUND TYPE<br>NM-B 600 VOLTS<br>E18679"                                     |            |           |                           |           |
| 83A | 1     | Arch  | Frag         | Plastic    | Tubing          |             | White            |              |  | 6          |           |                           | 7/11/2017 |
| 83A | 4     | Arch  | Frag         | Glass      | Flat            | Window      | Clear            |              |  | 5.6        |           |                           | 7/11/2017 |
| 83A | 4     | Arch  | Frag         | Glass      | Flat            | Window      | Clear Turquoise  |              |  | 3.8        |           |                           | 7/11/2017 |
| 83A | 1     | Arch  | Frag         | Ceramic    | Brick           | Drainpipe   |                  |              |  | 16.4       |           |                           | 7/11/2017 |
| 83A | 1     | Arch  | Frag         | Metal      | Tube            |             |                  |              |  | 25.7       |           |                           | 7/11/2017 |
| 83A | 1     | Arch  | Frag         | Plastic    | Tubing          |             | White            |              |  | 0.9        |           |                           | 7/11/2017 |
| 83A | 4     | Kitc  | Frag         | Glass      | Curved          |             | Clear            |              |  | 8          |           |                           | 7/11/2017 |
| 83A | 1     | Kitc  | Frag         | Glass      | Curved          |             | Clear            | Molded ridge |  | 12.3       |           |                           | 7/11/2017 |
| 83A | 3     | Kitc  | Frag         | Glass      | Curved          |             | Brown            |              |  | 6.8        |           |                           | 7/11/2017 |
| 83A | 1     | Kitc  | Frag         | Glass      | Curved          |             | Green            |              |  | 3          |           |                           | 7/11/2017 |
|     |       |       |              |            |                 |             |                  |              | Bubbly molded<br>texture   |            |           |                           |           |
| 83A | 1     | Kitc  | Frag         | Glass      | Curved          |             | Clear Green      |              |  | 0.4        |           |                           | 7/11/2017 |
| 83A | 1     | Kitc  | Frag         | Iron       | Bottlecap       |             |                  |              |  | 4.1        |           |                           | 7/11/2017 |
| 83A | 1     | Kitc  | Frag         | Ceramic    | Whiteware       | Edge-mold   | Blue/White       |              |  | 0.6        |           |                           | 7/11/2017 |
| 83A | 1     | Arch  | Frag         | Linoleum   |                 |             | White/Cream      | Patterned    |  | 1.6        |           |                           | 7/11/2017 |
| 83A | 1     | Arch  | Washer       | Plastic    | Washer          | Circular    | Red              |              |  | 0.1        |           |                           | 7/11/2017 |
| 83A | 1     | Acti  | Toy          | Plastic?   | Golf Ball       |             |                  |              | "DT FTitleist 8"   | 47.8       |           |                           | 7/11/2017 |
| 83A | 1     | Misc  | Frag         | Plastic    | Flexible        |             | Clear            |              |  | 0.2        |           |                           | 7/11/2017 |
|     |       |       |              |            |                 |             |                  |              | "Nothing about<br>this cigarette,<br>packaging, or<br>color should be<br>interpret..." |            |           |                           |           |
| 83A | 1     | Misc  | Frag         | Plastic    | Flexible        | Cigarette p | Clear/Gold/Black |              |  | .1>x       |           | Text on gold wrapper band | 7/11/2017 |
| 83A | 2     | Misc  | Frag         | Ceramic    | Spalls? Brick   |             | Reddish          |              |  | 2.1        |           |                           | 7/11/2017 |
| 83A | 1     | Misc  | Frag         | Plastic    | Brittle         | Cannister t | Grey             |              |  | 0.4        |           | Hole in it                | 7/11/2017 |
| 83A | 1     | Misc  | Frag         | Plastic    | Brittle         |             | Grey             |              |  | 0.1        |           |                           | 7/11/2017 |
| 83A | 1     | Misc  | Frag         | Plastic    | Brittle         |             | Mint Green       |              |  | 0.2        |           |                           | 7/11/2017 |

Poor Farm 2017 Catalogue

| FS# | Count | Group   | Class  | Material  | Type                   | Variety | Color            | Element  | Decoration      | Weight (g) | Dimension | Remarks             | Bag Date  |
|-----|-------|---------|--------|-----------|------------------------|---------|------------------|----------|-----------------|------------|-----------|---------------------|-----------|
| 83A |       | 2 Misc  | Frag   | Plastic   | ?                      |         | White            |          |                 | 2.5        |           | Burned/cracked?     | 7/11/2017 |
| 83A |       | 1 Misc  | Frag   | Metal     | Packaging/Can          |         | White/Light Blue |          |                 | .1>x       |           |                     | 7/11/2017 |
| 83A |       | 1 Misc  | Frag   | Wood      | ?                      |         |                  |          | Carved ridge    | 0.5        |           |                     | 7/11/2017 |
| 83A |       | 1 Misc  | Frag   | Metal?    | Tube                   |         |                  | Rim?     |                 | 0.4        |           | Teeny tube          | 7/11/2017 |
| 83A |       | 1       |        | Rock      |                        |         | Grey             |          |                 | 0.9        |           | Very sharp          | 7/11/2017 |
| 83A |       | 2       |        | Slag      |                        |         |                  |          |                 | 2          |           |                     | 7/11/2017 |
| 83A |       | 1 Clot  | Button | Plastic   | Brittle                |         | Grey             |          |                 | 0.8        |           | Bagged separately   | 7/11/2017 |
| 83A | x     | Arch    | Frag   | Foam      | Insulation             |         | Yellow           |          |                 | 12.1       |           |                     | 7/11/2017 |
| 83B |       | 1 Arch  | Frag   | Ceramic   | Brick                  |         |                  |          |                 | 0.9        |           | Spall               | 7/13/2017 |
| 83B |       | 1 Arch  | Frag   | Ceramic   | Brick                  |         |                  |          | Molded ridges   | 0.5        |           |                     | 7/13/2017 |
| 83B |       | 1 Arch  | Frag   | Ceramic/M | Brick/White            |         |                  |          |                 | 1.1        |           |                     | 7/13/2017 |
| 83B |       | 1 Arch  | Frag   | Glass     | Flat                   |         | Clear            |          |                 | 0.6        |           |                     | 7/13/2017 |
| 83B |       | 3 Arch  | Frag   | Mortar    | Sandy                  |         |                  |          |                 | 61.9       |           |                     | 7/13/2017 |
| 83B |       | 2 Kitc  | Frag   | Glass     | Curved                 |         | Clear            |          |                 | 2.6        |           |                     | 7/13/2017 |
| 83B |       | 1 Kitc  | Frag   | Glass     | Curved                 |         | Blue             |          |                 | 0.2        |           |                     | 7/13/2017 |
| 83B |       | 1 Kitc  | Frag   | Ceramic   | Whiteware              |         | White            | Rim      |                 | 1.1        |           |                     | 7/13/2017 |
| 83B |       | 1 Kitc  | Frag   | Ceramic   | Whiteware?             |         | Mint Green       |          |                 | 0.4        |           |                     | 7/13/2017 |
| 83B |       | 1       |        | Slag      |                        |         |                  |          |                 | 0.3        |           |                     | 7/13/2017 |
| 83C |       | 9 Arch  | Frag   | Ceramic   | Brick                  |         |                  |          |                 | 1821.2     |           | Many colors         | 7/11/2017 |
| 83C |       | 3 Arch  | Frag   | Ceramic/P | Brick/White            |         | White            |          |                 | 13.9       |           |                     | 7/11/2017 |
| 83C |       | 1 Arch  | Frag   | Ceramic/M | Brick/Sandy            |         |                  |          |                 | 150.4      |           |                     | 7/11/2017 |
| 83C |       | 2 Arch  | Frag   | Mortar    | Sandy                  |         |                  |          |                 | 8.1        |           |                     | 7/11/2017 |
| 83C |       | 1 Arch  | Frag   | Mortar    | White                  |         |                  |          |                 | 1.6        |           | Layered?            | 7/11/2017 |
| 83C |       | 2 Arch  | Frag   | Iron      | Nails                  |         |                  |          |                 | 15.2       |           |                     | 7/11/2017 |
| 83C |       | 1 Arch  | Frag   | Iron      | Screw                  |         |                  |          |                 | 20.1       |           |                     | 7/11/2017 |
| 83C |       | 1 Arch  | Frag   | Glass     | Flat                   | Window  | Clear            |          |                 | 2.2        |           |                     | 7/11/2017 |
| 83C |       | 1 Kitc  | Frag   | Glass     | Curved                 |         | Clear Green      |          |                 | 1          |           |                     | 7/11/2017 |
| 83C |       | 1 Kitc  | Frag   | Glass     | Curved                 |         | Brown            |          |                 | 2.3        |           |                     | 7/11/2017 |
| 83C |       | 5 Kitc  | Frag   | Glass     | Curved                 |         | Clear            |          |                 | 4.6        |           |                     | 7/11/2017 |
| 83C |       | 1 Kitc  | Frag   | Glass     | Curved                 |         | Clear            |          | Molded ridge    | 3.1        |           |                     | 7/11/2017 |
| 83C |       | 1 Kitc  | Frag   | Glass     | Curved                 |         | Clear            |          | Molded ridge    | 1.6        |           |                     | 7/11/2017 |
| 83C |       | 1 Kitc  | Frag   | Glass     | Curved                 |         | Clear            | Base     | Molded, texture | 2.9        |           | "78"                | 7/11/2017 |
| 83C |       | 1       |        | Rock      | Shiny grey             |         |                  |          |                 | 3.9        |           |                     | 7/11/2017 |
| 83C |       | 4       |        | Coal      |                        |         |                  |          |                 | 41.4       |           |                     | 7/11/2017 |
| 84  |       | 18 Arch | Frag   | Ceramic   | Brick                  |         |                  |          |                 | 191.4      |           | Different colors    | 7/11/2017 |
| 84  |       | 2 Arch  | Frag   | Ceramic/M | Brick/White            |         |                  |          |                 | 262.3      |           | Two colors of brick | 7/11/2017 |
| 84  |       | 1 Arch  | Frag   | Mortar    | Sandy                  |         |                  |          |                 | 11.4       |           |                     | 7/11/2017 |
| 84  |       | 10 Arch | Frag   | Ceramic   | Tile                   |         | Turquoise        |          |                 | 43.8       |           |                     | 7/11/2017 |
| 84  |       | 51 Arch | Frag   | Iron      | Nails                  |         |                  |          |                 | 104.1      |           |                     | 7/11/2017 |
| 84  | x     | Arch    | Frag   | Iron      | Spalls                 |         |                  |          |                 | 23.1       |           |                     | 7/11/2017 |
| 84  |       | 18 Arch | Frag   | Ceramic   | Semi-Porcc Toilet/Sink | White   |                  | Rim/edge | Smooth glaze    | 140.6      |           |                     | 7/11/2017 |

Poor Farm 2017 Catalogue

| FS# | Count | Group | Class    | Material   | Type                   | Variety     | Color             | Element        | Decoration     | Weight (g) | Dimension | Remarks                                  | Bag Date  |
|-----|-------|-------|----------|------------|------------------------|-------------|-------------------|----------------|----------------|------------|-----------|--|-----------|
| 84  | 13    | Arch  | Frag     | Ceramic    | Semi-Porcel            | Toilet/Sink | White             | Rim/edge       | Rough glaze    | 137.8      |           |  | 7/11/2017 |
| 84  | 1     | Arch  | Frag     | Linoleum   | ?                      |             | Red/Black         |                |                | 1.4        |           | Burned?                                  | 7/11/2017 |
| 84  | 1     | Arch  | Frag     | Iron       | UID                    |             |                   |                |                | 32.1       |           |  | 7/11/2017 |
| 84  | 1     | Arch  | Frag     | Plastic    | Tubing                 |             | Grey              |                |                | 5.3        |           |  | 7/11/2017 |
| 84  | 8     | Arch  | Frag     | Glass      | Flat                   | Window      | Clear             |                |                | 3.5        |           | Thinner                                  | 7/11/2017 |
| 84  | 2     | Arch  | Frag     | Glass      | Flat                   | Window      | Clear             |                |                | 2          |           | Thicker                                  | 7/11/2017 |
| 84  | 2     | Arch  | Frag     | Glass      | Flat                   | Window      | Clear Turquoise   |                |                | 3.9        |           |  | 7/11/2017 |
| 84  | 1     | Arch  | Frag     | Linoleum   | UID                    |             | White             |                |                | 0.3        |           |  | 7/11/2017 |
| 84  | 1     | Arch? | Frag     | Wood?      | UID                    |             | Blue/Green/Yellow | Carved         |                | 14         |           | Heavy and durable,<br>Catholic figurine? | 7/11/2017 |
| 84  | 1     | Arch  | Frag     | Glass      | Flat                   | Mirror      | Clear/Silver      |                |                | 1.5        |           | Secondary bag                            | 7/11/2017 |
| 84  | 1     | Arch? | Frag     | Linoleum   | ?                      |             | Green/Orange      |                |                | 0.1        |           | Secondary bag                            | 7/11/2017 |
| 84  | 1     | Arch  | Washer   | Metal      | Pipe                   |             |                   |                |                | 78.4       |           |  | 7/11/2017 |
| 84  | 1     | Kitc  | Frag     | Glass      | Curved                 |             | Milky             |                |                | 0.4        |           |  | 7/11/2017 |
| 84  | 1     | Kitc  | Frag     | Glass      | Curved                 |             | Brown             |                |                | 0.7        |           |  | 7/11/2017 |
| 84  | 1     | Kitc  | Frag     | Glass      | Curved                 |             | Brown             | Molded pattern |                | 0.8        |           |  | 7/11/2017 |
| 84  | 10    | Kitc  | Frag     | Glass      | Curved                 |             | Clear             |                |                | 9.6        |           |  | 7/11/2017 |
| 84  | 1     | Kitc  | Frag     | Glass      | Curved                 |             | Milky/Green       |                |                | 0.6        |           | Secondary bag                            | 7/11/2017 |
| 84  | 1     | Kitc  | Frag     | Glass      | Curved                 |             | Clear             | Shoulder       | Molded ridge   | 1.5        |           |  | 7/11/2017 |
| 84  | 1     | Kitc  | Frag     | Glass      | Curved                 |             | Clear             |                | Molded ridge   | 0.9        |           |  | 7/11/2017 |
| 84  | 1     | Kitc  | Frag     | Glass      | Curved                 |             | Clear             |                | Molded ridge   | 5.9        |           |  | 7/11/2017 |
| 84  | 1     | Kitc  | Frag     | Glass      | Curved                 |             | Clear Turquoise   |                |                | 0.4        |           |  | 7/11/2017 |
| 84  | 1     | Kitc  | Frag     | Glass      | Curved                 |             | Clear Turquoise   |                | Molded letter? | 2          |           |  | 7/11/2017 |
| 84  | 1     | Kitc  | Frag     | Glass      | Curved                 |             | Clear Turquoise   |                | Molded ridge   | 0.9        |           |  | 7/11/2017 |
| 84  | 1     | Kitc  | Frag     | Ceramic    | Whiteware              |             | White/Light       | Shoulder       |                | 1.2        |           |  | 7/11/2017 |
| 84  | 1     | Kitc  | Frag     | Ceramic    | Alkali Glaze Stoneware |             | Olive             |                |                | 9.2        |           |  | 7/11/2017 |
| 84  | 2     | Kitc  | Frag     | Metal      | Beer can               | Budweiser   | Red/White/Blue    |                |                | 0.7        |           |  | 7/11/2017 |
| 84  | 1     | Acti  | Golfball | Plastic    | 1 TOP FLITE XL-Ti      |             | White/Red/Black   |                |                | 46.4       |           |  | 7/11/2017 |
| 84  | 1     | Clot  | Frag     | Fabric     | Plaid                  |             | Blue/White/Red    |                |                | 0.5        |           | Secondary bag                            | 7/11/2017 |
| 84  | 1     | Clot  | Bead     | Plastic    | Brittle                |             | Red               |                |                | 0.1        |           | Secondary bag                            | 7/11/2017 |
| 84  | 1     | Misc  | Frag     | Plastic    | Brittle                |             | White             | Rim            | "E" "Co"       | 6          |           |  | 7/11/2017 |
| 84  | 1     | Misc  | Frag     | Plastic    | Brittle                | Nub         | White             | Peg/Nub        |                | 0.7        |           | Mechanical?                              | 7/11/2017 |
| 84  | 1     | Misc  | Frag     | Plastic    | Brittle                |             | Green             | Molded?        |                | 0.9        |           | Mechanical?                              | 7/11/2017 |
| 84  | 1     | Misc  | Frag     | Plastic/Me | Flexible               | Twist-tie   | Blue              |                |                | 0.1        |           | Secondary bag                            | 7/11/2017 |
| 84  | 1     | Misc  | Frag     | Plastic    | Brittle                |             | White             |                |                | 0.7        |           |  | 7/11/2017 |
| 84  | 1     | Misc  | Frag     | Plastic    | Brittle                |             | Turquoise Swirl   |                |                | 0.3        |           |  | 7/11/2017 |
| 84  | 1     | Misc  | Frag     | Plastic    | Brittle                |             | Clear             |                |                | 0.1        |           |  | 7/11/2017 |
| 84  | 1     | Misc  | Frag     | Plastic    | Brittle                |             | White             |                |                | .1>x       |           |  | 7/11/2017 |
| 84  | 1     | Misc  | Frag     | Plastic    | Brittle                |             | White             |                |                | .1>x       |           |  | 7/11/2017 |
| 84  | 1     | Misc  | Frag     | Plastic    | Brittle                |             | Grey              |                |                | .1>x       |           |  | 7/11/2017 |
| 84  | 1     | Misc  | Frag     | Plastic/Me | Brittle                |             | Green/Gold        |                |                | 0.8        |           |  | 7/11/2017 |

Poor Farm 2017 Catalogue

| FS#      | Count | Group | Class | Material     | Type            | Variety   | Color           | Element    | Decoration                    | Weight (g) | Dimension | Remarks  | Bag Date  |
|----------|-------|-------|-------|--------------|-----------------|-----------|-----------------|------------|-------------------------------|------------|-----------|--|-----------|
| 84       | 2     | Arch  | Frag  | Paint        | ?               |           | White           |            |                               | 0.1        |           |  | 7/11/2017 |
| 84       | 1     | Misc  | Frag  | Shell        | Oyster          | Catspaw   | White           |            |                               | 1.1        |           |  | 7/11/2017 |
| 84       | 2     |       |       | Rocks        | Granite, Quartz |           |                 |            |                               | 17.6       |           |  | 7/11/2017 |
| 84       | 1     |       |       | Rock         |                 |           | Grey            |            |                               | 0.8        |           | Secondary bag  | 7/11/2017 |
| 84       | 2     |       |       | Coal         |                 |           |                 |            |                               | 2.6        |           |  | 7/11/2017 |
| 84       | 7     |       |       | Slag         |                 |           |                 |            |                               | 40         |           |  | 7/11/2017 |
| 84       | 1     |       |       | Slag         |                 |           |                 |            |                               | 0.1        |           | Secondary bag  | 7/11/2017 |
| 84 Bag 2 | 84    | Arch  | Frag  | Slate        |                 |           | Grey            |            |                               | 1444.9     |           |  | 7/11/2017 |
| 84 Bag 2 | 1     | Arch  | Frag  | Slate/Mortar |                 |           | Grey/White      |            |                               | 10.7       |           |  | 7/11/2017 |
| 84 Bag 2 | 1     |       |       | Rock         | Granite         |           |                 |            |                               | 3.9        |           |  | 7/11/2017 |
| 86       | 15    | Arch  | Frag  | Ceramic      | Brick           |           | Many colors     |            |                               | 257.8      |           | Bicolor swirl brick<br>Bicolor brick, one mortar nub | nd        |
| 86       | 1     | Arch  | Frag  | Ceramic/IV   | Brick/Sandy     |           |                 |            | Mold imprint                  | 96.9       |           |  | nd        |
| 86       | 2     | Arch  | Frag  | Ceramic/IV   | Brick/Sandy     |           |                 |            | Mold imprint in mortar        | 188.2      |           |  | nd        |
| 86       | 1     | Arch  | Frag  | Ceramic/IV   | Brick/Sandy     |           |                 |            |                               | 6.2        |           |  | nd        |
| 86       | 1     | Arch  | Frag  | Mortar       | Sandy           |           |                 |            |                               | 50.3       |           |  | nd        |
| 86       | 7     | Arch  | Frag  | Ceramic      | Tile            |           | Turquoise       |            |                               | 35.3       |           |  | nd        |
| 86       | 11    | Arch  | Frag  | Iron         | Nails           |           |                 |            |                               | 57.1       |           |  | nd        |
| 86       | 1     | Arch  | Frag  | Ceramic      | Brick           | Drainpipe |                 |            |                               | 26.9       |           |  | nd        |
| 86       | 1     | Arch  | Frag  | Iron/Enam    | Washer          |           | Grey            |            |                               | 6.6        |           | Bent in half   | nd        |
| 86       | 3     | Arch  | Frag  | Glass        | Flat            | Window    | Clear           |            |                               | 3.3        |           | Thinner  | nd        |
| 86       | 2     | Arch  | Frag  | Glass        | Flat            | Window    | Clear           |            |                               | 8.3        |           | Thicker  | nd        |
| 86       | 3     | Arch  | Frag  | Glass        | Flat            | Window    | Clear Turquoise |            |                               | 3.9        |           |  | nd        |
| 86       | 3     | Kitc  | Frag  | Glass        | Curved          |           | Clear           |            |                               | 3.3        |           |  | nd        |
| 86       | 2     | Kitc  | Frag  | Glass        | Curved          |           | Brown           |            |                               | 2.5        |           |  | nd        |
| 86       | 1     | Kitc  | Frag  | Glass        | Curved          |           | Brown           |            | Molded edge, flat on one side | 14.1       |           |  | nd        |
| 86       | 1     | Kitc  | Frag  | Glass        | Curved          |           | Clear Yello     | Almost Rin | Molded ridge                  | 3.9        |           |  | nd        |
| 86       | 1     | Kitc  | Frag  | Glass        | Curved          |           | Clear Turquoise |            |                               | 0.8        |           |  | nd        |
| 86       | 2     | Kitc  | Frag  | Glass        | Curved          |           | Clear           |            | Molded ridge                  | 2.4        |           |  | nd        |
| 86       | 1     | Kitc  | Frag  | Glass        | Curved          |           | Clear           |            | "BI"                          | 2          |           |  | nd        |
| 86       | 1     | Kitc  | Frag  | Glass        | Curved          |           | Clear           |            | Molded ridges                 | 0.7        |           |  | nd        |
| 86       | 1     | Kitc  | Frag  | Glass        | Curved          |           | Clear           | Rim        | Molded ridges                 | 1.7        |           |  | nd        |
| 86       | 1     | Kitc  | Frag  | Glass        | Curved          |           | Clear           |            | Molded texture                | 12.7       |           |  | nd        |
| 86       | 1     | Kitc  | Frag  | Glass        | Curved          |           | Clear           | Rim        | Molded texture                | 26         |           |  | nd        |
| 86       | 1     | Kitc  | Frag  | Glass        | Curved          |           | Clear           |            | octagonal rim                 | 6.5        |           |  | nd        |
| 86       | 1     | Kitc  | Frag  | Glass        | Curved          |           | Green           | Almost Rin | Molded texture                | 1.6        |           |  | nd        |
| 86       | 1     | Kitc  | Frag  | Glass        | Curved          |           | Green           |            | Molded texture                | 1.9        |           |  | nd        |
| 86       | 1     | Kitc  | Frag  | Ceramic      | Whiteware       |           | White           |            |                               | 0.5        |           |  | nd        |



Poor Farm 2017 Catalogue

| FS# | Count | Group | Class | Material | Type        | Variety     | Color              | Element      | Decoration            | Weight (g) | Dimension | Remarks  | Bag Date  |
|-----|-------|-------|-------|----------|-------------|-------------|--------------------|--------------|-----------------------|------------|-----------|--|-----------|
|     | 86    | 1     | Kitc  | Frag     | Ceramic     | Whiteware   | White/Gre          | Rim          | Green stripe on rim   | 5.9        |           |  | nd        |
|     | 86    | 2     | Acti  | Frag     | Plastic     | Tape        | Surveyor's         | Blaze Orange |                       | 1.2        |           |  | nd        |
|     | 86    | 1     | Acti  | Toy      | Glass       | Marble      | Clear/Mint Green   |              | Interior swirl        | 4.9        |           |  | nd        |
|     | 86    | 15    | Misc  | Frag     | Iron        | UID         |                    |              |                       | 49.1       |           | Flattish, probably some corroded hardware  | nd        |
|     | 86    | 1     | Acti  | Frag     | Iron        | Toy         | Jax (Marble Jacks) |              |                       | 6.3        |           | Corroded jax? (Toy)  | nd        |
|     | 86    | 1     | Misc  | Frag     | Iron/Plasti | UID         | Clear/Rust         |              |                       | .1>x       |           | Bottom of bottlecap?   | nd        |
|     | 86    | 1     | Misc  | Frag     | Iron        | UID         |                    |              |                       | 5          |           | Folded over, probably hardware   | nd        |
|     | 86 x  |       | Misc  | Frag     | Iron        | Spalls      |                    |              |                       | 2.3        |           |  | nd        |
|     | 86    | 2     | Misc  | Frag     | Wood/Pair   | UID         | Blue               |              |                       | 1.3        |           | Burnt?   | nd        |
|     | 86    | 1     | Misc  | Frag     | Plastic     | Flexible    | Clear              |              |                       | .1>x       |           | Wrapper plastic  | nd        |
|     | 86    | 1     | Misc  | Frag     | Plastic     | Brittle     | Periwinkle Rim     |              |                       | 0.3        |           |  | nd        |
|     | 86    | 2     | Misc  | Frag     | Plastic     | Brittle     | Light Blue         |              |                       | 0.3        |           |  | nd        |
|     | 86    | 1     | Misc  | Frag     | Plastic     | Brittle     | Bottle cap         | White        |                       | 0.2        |           | Twist bottlecap  | nd        |
|     | 86    | 1     | Misc  | Frag     | Plastic     | Flexible    | Food Wrap          | Green/White  | "Dai" "2,000 c"       | .1>x       |           | Nutrition facts  | nd        |
|     | 86    | 1     | Misc  | Frag     | Plastic     | Brittle     | Black/White        |              | White clumps on black | 24.3       |           | Jagged white, smooth black parts   | nd        |
|     | 86    | 1     |       |          | Slag        |             |                    |              | Molded texture        | 1          |           | Burnt plastic w/shoe imprint   | nd        |
|     | 86    | 1     |       |          | Rock        | Granite     |                    |              |                       | 6.3        |           |  | nd        |
|     | 86    | 1     |       |          | Slag        |             |                    |              |                       | 1.3        |           |  | nd        |
|     | 86    | 2     |       |          | Coal        |             |                    |              |                       | 28.7       |           |  | nd        |
|     | 86    | 1     |       |          | Twig        |             |                    |              |                       | 0.4        |           | DISCARDED  | nd        |
|     |       |       |       |          |             |             |                    |              |                       |            |           | Not to be confused with FS 87, which is blank and was done on the 12th and marked General Survey |           |
| N/A |       | 1     | Arch  | Frag     | Ceramic     | Brick       |                    |              |                       | 2.1        |           | GARDEN   | 7/13/2017 |
| N/A |       | 2     | Arch  | Frag     | Iron        | Nail        |                    |              |                       | 2.5        |           |  | 7/13/2017 |
| N/A |       | 1     | Kitc  | Frag     | Glass       | Curved      | Clear              |              | Molded ridge          | 0.3        |           | Letter?  | 7/13/2017 |
|     | 88    | 2     | Kitc  | Frag     | Ceramic     | Whiteware   | White              |              |                       | 2.9        |           |  | 7/13/2017 |
|     | 88    | 1     | Kitc  | Frag     | Ceramic     | Whiteware   | White              | Rim          |                       | 2          |           |  | 7/13/2017 |
|     | 90    | 2     | Arch  | Frag     | Ceramic     | Brick       |                    |              |                       | 2.7        |           |  | 7/13/2017 |
|     | 90    | 1     | Kitc  | Frag     | Ceramic     | Ironstone   | White              | Base         |                       | 26.7       |           |  | 7/13/2017 |
|     | 90    | 2     | Misc  | Frag     | Plastic/Me  | Brittle/UID | Brown              |              |                       | 1.7        |           | Plastic around metal wire, end plastic broke off, refit  | 7/13/2017 |
|     | 90    | 1     | Kitc  | Frag     | Glass       | Curved      | Clear              |              | Molded Ridge          | 0.8        |           |  | 7/13/2017 |
|     | 90    | 3     |       |          | Rock        | Shiny grey  |                    |              |                       | 2.8        |           |  | 7/13/2017 |
|     | 90    | 2     |       |          | Slag        |             |                    |              |                       | 3.2        |           |  | 7/13/2017 |

Poor Farm 2017 Catalogue

| FS# | Count | Group | Class | Material | Type       | Variety    | Color             | Element  | Decoration          | Weight (g) | Dimension | Remarks                                     | Bag Date  |
|-----|-------|-------|-------|----------|------------|------------|-------------------|----------|---------------------|------------|-----------|---|-----------|
| 92  | 1     | Arch  | Frag  | Ceramic  | Brick      |            |                   |          |                     | 3.1        |           |   | 7/13/2017 |
| 92  | 1     | Arch  | Frag  | Mortar   | White      |            | White             |          |                     | 24.9       |           |   | 7/13/2017 |
| 92  | 1     | Arch  | Nail  | Iron     | Nail       |            |                   |          |                     | 6.6        |           |   | 7/13/2017 |
| 92  | 1     | Kitc  | Frag  | Ceramic  | Lead glaze | Stoneware  | Green/Black       |          | Molded ridge        | 4.3        |           | Green one side, black another               | 7/13/2017 |
| 92  | 2     | Kitc  | Frag  | Ceramic  | Whiteware  |            | White             |          |                     | 8.3        |           | Refit together                              | 7/13/2017 |
| 92  | 1     | Misc  | Frag  | Metal    | Wire       | UID        |                   |          |                     | 3.5        |           | Garden pin?                                 | 7/13/2017 |
| 92  | 3     | Acti  | Frag  | Plastic  | Plant tag  |            | White/Black       |          |                     | 0.1        |           | Lots of text, refit                         | 7/13/2017 |
| 92  | 1     | Misc  | Frag  | Plastic  | Brittle    |            | Black             |          |                     | 0.3        |           |   | 7/13/2017 |
| 93  | 1     | Kitc  | Frag  | Glass    | Curved     |            | Clear light blue  |          | Molded edge         | 2.4        |           | Almost rim                                  | 7/12/2017 |
| 93  | 1     | Kitc  | Frag  | Glass    | Curved     |            | Clear             |          | Molded ridge        | 10.2       |           |   | 7/12/2017 |
| 93  | 1     | Kitc  | Frag  | Glass    | Curved     |            | Clear             |          | Edges not parallel  | 2.5        |           |   | 7/12/2017 |
| 93  | 1     | Arch  | Frag  | Glass    | Flat       |            | Clear light green |          |                     | 2.1        |           |   | 7/12/2017 |
| 94  | 1     | Kitc  | Frag  | Glass    | Curved     |            | Brown             |          |                     | 0.7        |           |   | 7/13/2017 |
| 94  | 1     | Kitc  | Frag  | Glass    | Curved     |            | Clear             |          |                     | 0.3        |           |   | 7/13/2017 |
| 94  | 1     | Kitc  | Frag  | Metal    | Can        | Soda? Grey | Greens            |          |                     | 1.4        |           |   | 7/13/2017 |
| 94  | 1     | Misc  | Frag  | Plastic  | Brittle    |            | White             |          |                     | 0.2        |           |   | 7/13/2017 |
| 94  | 1     | Misc  | Frag  | ???      |            |            | Clear             |          |                     | 0.1        |           | Semi-crystallized mica? Asbestos? Shiny     | 7/13/2017 |
| 94  | 5     |       |       | Rocks    | Shiny grey |            |                   |          |                     | 59         |           |   | 7/13/2017 |
| 95  | 1     | Kitc  | Frag  | Ceramic  | Whiteware  |            | White             | Rim      |                     | 1.5        |           |   | 7/12/2017 |
| 95  | 1     | Kitc  | Frag  | Ceramic  | Whiteware  |            | White/Blue        |          | Painted blue stripe | 0.2        |           | Might be Painted blue broad brush pearlware | 7/12/2017 |
| 95  | 1     | Kitc  | Frag  | Glass    | Curved     |            | Clear             |          |                     | 3.5        |           |   | 7/12/2017 |
| 95  | 1     | Kitc  | Frag  | Glass    | Curved     |            | Brown             |          |                     | 7.1        |           |   | 7/12/2017 |
| 96  | 3     | Arch  | Frag  | Ceramic  | Brick      |            |                   |          |                     | 23         |           |   | 7/13/2017 |
| 96  | 1     | Arch  | Frag  | Mortar   | Sandy      |            |                   |          |                     | 0.4        |           |   | 7/13/2017 |
| 96  | 1     | Arch  | Frag  | Linoleum | ?          |            | White/Yellow      |          |                     | 0.2        |           | Same as the rest of the patterned linoleum  | 7/13/2017 |
| 96  | 1     | Arch  | Frag  | Glass    | Flat       | Window     | Clear Turquoise   |          |                     | 1.2        |           |   | 7/13/2017 |
| 96  | 1     | Kitc  | Frag  | Glass    | Curved     |            | Clear             |          |                     | 0.5        |           |   | 7/13/2017 |
| 96  | 1     | Misc  | Frag  | Plastic  | Brittle    |            | Slate Green       |          |                     | .1>x       |           |   | 7/13/2017 |
| 96  | 1     |       |       | Slag     |            |            |                   |          |                     | 1.3        |           |   | 7/13/2017 |
| 96  | 2     |       |       | Coal     |            |            |                   |          |                     | 2.4        |           |   | 7/13/2017 |
| 96  | 1     | Kitc  | Frag  | Ceramic  | Whiteware  |            | White             |          |                     | 3.5        |           |   | 7/13/2017 |
| 96  | 1     | Kitc  | Frag  | Glass    | Curved     |            | Clear             |          |                     | .1>x       |           | Very thin                                   | 7/13/2017 |
| 96  | 1     | Kitc  | Frag  | Glass    | Curved     |            | Clear             |          |                     | 1.3        |           | Thicker                                     | 7/13/2017 |
| 96  | 1     | Kitc  | Frag  | Glass    | Curved     |            | Clear             | Shoulder |                     | 0.8        |           |   | 7/13/2017 |
| 96  | 1     | Kitc  | Frag  | Glass    | Curved     |            | Clear             |          | Molded ridge        | 1.6        |           |   | 7/13/2017 |

Poor Farm 2017 Catalogue

| FS#  | Count  | Group  | Class        | Material   | Type          | Variety   | Color           | Element   | Decoration                | Weight (g) | Dimension | Remarks                             | Bag Date  |
|------|--------|--------|--------------|------------|---------------|-----------|-----------------|-----------|---------------------------|------------|-----------|-------------------------------------|-----------|
|      | 96     | 1 Kitc | Frag         | Glass      | Curved        |           | Clear           | Neck/Shou | Molded ridges             | 6.8        |           | 90% sure this is the mouth of a jar | 7/13/2017 |
|      | 96     | 1 Kitc | Frag         | Glass      | Curved        |           | Clear           | Rim       | Molded ridges             | 2.7        |           |                                     | 7/13/2017 |
|      | 96     | 1 Kitc | Frag         | Glass      | Curved        |           | Clear           | Base?     | Molded ridge              | 2.9        |           |                                     | 7/13/2017 |
|      | 96     | 1 Kitc | Frag         | Glass      | Curved        |           | Clear Green     |           |                           | 2.1        |           |                                     | 7/13/2017 |
|      | 96     | 1 Kitc | Frag         | Glass      | Curved        |           | Clear Purple    |           |                           | 0.7        |           |                                     | 7/13/2017 |
|      | 98     | 1 Kitc | Frag         | Ceramic    | Whiteware     |           | White           | Rim       |                           | 0.5        |           |                                     | 7/12/2017 |
|      | 98     | 1 Kitc | Frag         | Glass      | Curved        |           | Clear           |           |                           | 0.4        |           |                                     | 7/12/2017 |
|      | 99     | 1 Arch | Frag         | Ceramic    | Brick         | Drainpipe |                 |           |                           | 1.9        |           |                                     | 7/13/2017 |
|      | 99     | 1 Arch | Frag         | Glass      | Flat          |           | Clear           |           |                           | 0.9        |           |                                     | 7/13/2017 |
|      | 99     | 1 Arch | Frag         | Glass      | Curved        |           | Clear           |           |                           | 1.7        |           |                                     | 7/13/2017 |
|      | 100    | 1 Arch | Frag         | Plastic    | Brittle       |           | Green           |           |                           | .1>x       |           |                                     | 7/13/2017 |
| 101B | 3 Arch | Frag   | Iron         | Nail       |               |           |                 |           |                           | 13.2       |           |                                     | 7/13/2017 |
| 101B | 3 Arch | Frag   | Glass        | Flat       |               |           | Clear           |           |                           | 6.9        |           |                                     | 7/13/2017 |
| 101B | 1 Arch | Frag   | Plastic      | Brittle    |               |           | White           |           |                           | .1>x       |           |                                     | 7/13/2017 |
| 101B | 2      |        | Rock         | Shiny grey |               |           |                 |           |                           | 15.7       |           |                                     | 7/13/2017 |
|      | 102    | 2 Arch | Frag         | Ceramic    | Brick         |           |                 |           |                           | 5.9        |           |                                     | 7/13/2017 |
|      | 102    | 3 Arch | Frag         | Iron       | Nail          |           |                 |           |                           | 12         |           |                                     | 7/13/2017 |
|      |        |        | Construction |            |               |           |                 |           |                           |            |           |                                     |           |
|      | 102    | 1 Arch | Hardware     | Metal      | Window latch  |           |                 |           |                           | 28.7       |           |                                     | 7/13/2017 |
|      | 102    | 3      |              | Slag       |               |           |                 |           |                           | 6.8        |           |                                     | 7/13/2017 |
|      | 104    | 1 Arch | Frag         | Ceramic    | Brick         |           |                 |           |                           | 43.8       |           |                                     | 7/13/2017 |
|      | 104    | 7 Arch | Frag         | Iron       | Nails         |           |                 |           |                           | 20         |           |                                     | 7/13/2017 |
|      | 104    | 1 Arch | Frag         | Glass      | Flat          |           | Clear           |           |                           | 0.5        |           |                                     | 7/13/2017 |
|      | 104    | 1 Kitc | Frag         | Glass      | Curved        |           | Clear           |           | Molded ridge              | 0.3        |           |                                     | 7/13/2017 |
|      | 104    | 1 Kitc | Frag         | Glass      | Curved        |           | Clear           |           | Frosted lines             | 1.1        |           |                                     | 7/13/2017 |
|      | 104 x  | Misc   | Frag         | Iron       | Spalls        |           |                 |           |                           | 0.7        |           |                                     | 7/13/2017 |
|      | 104    | 1 Misc | Frag         | Plastic    | Brittle       |           | White           |           |                           | 0.4        |           |                                     | 7/13/2017 |
|      |        |        |              |            |               |           |                 |           |                           |            |           |                                     |           |
|      | 104    | 1 Misc | Frag         | Plastic    | Brittle       |           | Milky           |           | Cone, star pattern on nib | 0.4        |           | Pen or wire cap                     | 7/13/2017 |
|      | 104    | 1 Misc | Frag         | Plastic    | Flexible      |           | Clear           |           |                           | .1>x       |           |                                     | 7/13/2017 |
|      | 106    | 1 Arch | Frag         | Ceramic    | Brick         |           |                 |           |                           | 100.3      |           |                                     | 7/13/2017 |
|      |        |        | Construction |            |               |           |                 |           |                           |            |           |                                     |           |
|      | 106    | 1 Arch | Hardware     | Iron       | Spike         |           |                 |           |                           | 30.9       |           |                                     | 7/13/2017 |
|      | 106    | 2 Arch | Frag         | Iron       | Nails         |           |                 |           |                           | 4.2        |           |                                     | 7/13/2017 |
|      |        |        | Construction |            |               |           |                 |           |                           |            |           |                                     |           |
|      | 106    | 1 Misc | Hardware     | Plastic/Me | Sprinklerhead |           |                 |           |                           | 5.3        |           |                                     | 7/13/2017 |
|      | 106    | 1      |              | Slag       |               |           |                 |           |                           | 0.6        |           |                                     | 7/13/2017 |
|      | 107    | 5 Arch | Frag         | Ceramic    | Brick         |           |                 |           |                           | 191.7      |           |                                     | 7/13/2017 |
|      | 107    | 1 Arch | Frag         | Iron       | Nail          |           |                 |           |                           | 2.3        |           |                                     | 7/13/2017 |
|      | 107    | 1 Arch | Frag         | Glass      | Flat          | Window    | Clear Turquoise |           |                           | 2.3        |           |                                     | 7/13/2017 |

Poor Farm 2017 Catalogue

| FS# | Count | Group | Class | Material | Type         | Variety      | Color           | Element    | Decoration                         | Weight (g) | Dimension | Remarks                                     | Bag Date  |
|-----|-------|-------|-------|----------|--------------|--------------|-----------------|------------|------------------------------------|------------|-----------|---|-----------|
| 107 | 1     | Misc  | Frag  | Iron     | UID          |              |                 |            |                                    | 2.5        |           |   | 7/13/2017 |
| 107 | 1     |       |       | Rock     | Quartz       |              |                 |            |                                    | 1          |           |   | 7/13/2017 |
| 107 | 1     |       |       | Rock     | Pink Granite |              |                 |            |                                    | 1.4        |           |   | 7/13/2017 |
| 107 | 2     |       |       | Coal     |              |              |                 |            |                                    | 5.1        |           |   | 7/13/2017 |
| 108 | 1     | Arch  | Frag  | Glass    | Flat         | UID          | Clear           |            |                                    | 4.9        |           | Window Glass? THICK                         | 7/13/2017 |
| 108 | 4     | Arch  | Frag  | Glass    | Flat         | Window       | Clear Turquoise |            |                                    | 5.9        |           |   | 7/13/2017 |
| 108 | 19    | Kitc  | Frag  | Glass    | Curved       |              | Clear           |            |                                    | 51.4       |           |   | 7/13/2017 |
| 108 | 2     | Kitc  | Frag  | Glass    | Curved       |              | Brown           |            |                                    | 5.5        |           | Probably from the Clorox bottle             | 7/13/2017 |
| 108 | 1     | Arch  | Frag  | Iron     | Screw?       |              |                 |            |                                    | 4.3        |           |   | 7/13/2017 |
| 108 | 1     | Kitc  | Frag  | Ceramic  | Whiteware    |              | White           |            |                                    | 0.9        |           | Duller glaze, thicker                       | 7/13/2017 |
| 108 | 1     | Kitc  | Frag  | Ceramic  | Whiteware    |              | White           |            |                                    | 0.9        |           | Shinier glaze, thinner                      | 7/13/2017 |
| 108 | 1     | Kitc  | Frag  | Glass    | Curved       | Clorox Bot   | Brown           |            | "LO" "RO"                          | 9.6        |           | Dr. Ewen IDed the bottle                    | 7/13/2017 |
| 108 | 1     | Kitc  | Frag  | Glass    | Curved       |              | Brown           |            | Molded ridges                      | 0.5        |           | Small scalloped shapes, could be letters    | 7/13/2017 |
| 108 | 1     | Kitc  | Frag  | Glass    | Curved       |              | Clear           | Base       | "TRAGLAS"                          | 2.3        |           | Probably "NEUTRAGLASS" medicine bottle      | 7/13/2017 |
| 108 | 1     | Kitc  | Frag  | Glass    | Curved       |              | Clear           | Base       | Molded texture                     | 14.4       |           | Square bottle base                          | 7/13/2017 |
| 108 | 1     | Kitc  | Frag  | Glass    | Curved       |              | Clear           | Rim, neck, | Molded ridge                       | 10.1       |           |   | 7/13/2017 |
| 108 | 1     | Kitc  | Frag  | Glass    | Curved       |              | Clear           |            | Molded ridge                       | 3.2        |           | Almost beveled?                             | 7/13/2017 |
| 108 | 1     | Kitc  | Frag  | Glass    | Curved       |              | Clear           |            | Molded curve                       | 0.7        |           |   | 7/13/2017 |
| 108 | 1     | Kitc  | Frag  | Glass    | Curved       |              | Clear           | Base?      |                                    | 0.8        |           | Barely a 90 degree angle turn on this piece | 7/13/2017 |
| 108 | 1     | Kitc  | Frag  | Glass    | Curved       |              | Clear           | Rim?       |                                    | 5.6        |           |   | 7/13/2017 |
| 108 | 1     | Kitc  | Frag  | Glass    | Curved       |              | Green           |            | Molded ridges                      | 3.6        |           |   | 7/13/2017 |
| 108 | 1     | Kitc  | Frag  | Glass    | Curved       |              | Green           |            |                                    | 0.7        |           |   | 7/13/2017 |
| 108 | 1     | Misc  | Frag  | Plastic  | Brittle      |              | Slate Blue      |            |                                    | 0.1        |           |   | 7/13/2017 |
| 108 | 1     | Misc  | Frag  | Plastic  | Brittle      |              | White           |            |                                    | 0.2        |           |   | 7/13/2017 |
| 108 | 6     | Acti  | Frag  | Plastic  | Brittle      | Plastic flow | Black           |            |                                    | 6.8        |           | Refit together                              | 7/13/2017 |
| 108 | 1     |       |       | Slag     |              |              |                 |            |                                    | 0.4        |           |   | 7/13/2017 |
| 109 | 1     | Arch  | Frag  | Iron     | Nail         |              |                 |            |                                    | 3.2        |           |   | 7/13/2017 |
| 109 | 1     | Kitc  | Frag  | Ceramic  | Whiteware    | Handpaint    | White/Red Rim   |            | Red flower, smaller yellow flowers | 1.3        |           |   | 7/13/2017 |
| 109 | 1     | Kitc  | Frag  | Ceramic  | Whiteware    |              | White           | Rim?       |                                    | 0.8        |           |   | 7/13/2017 |
| 109 | 6     | Kitc  | Frag  | Glass    | Curved       |              | Clear           |            |                                    | 10.4       |           |   | 7/13/2017 |
| 109 | 1     | Kitc  | Frag  | Glass    | Curved       |              | Clear           | Shoulder   |                                    | 0.3        |           |   | 7/13/2017 |
| 109 | 1     | Kitc  | Frag  | Glass    | Curved       |              | Clear           | Rim?       | Molded ridge?                      | 2.2        |           |   | 7/13/2017 |
| 109 | 1     | Kitc  | Frag  | Glass    | Curved       |              | Clear           |            | Molded ridge                       | 0.8        |           |   | 7/13/2017 |
| 109 | 5     | Kitc  | Frag  | Glass    | Curved       |              | Brown           |            |                                    | 3.5        |           |   | 7/13/2017 |
| 109 | 1     | Kitc  | Frag  | Glass    | Curved       |              | Brown           |            | Molded ridge                       | 1.3        |           |   | 7/13/2017 |

Poor Farm 2017 Catalogue

| FS# | Count | Group | Class | Material | Type      | Variety    | Color             | Element    | Decoration                      | Weight (g) | Dimension | Remarks                         | Bag Date  |
|-----|-------|-------|-------|----------|-----------|------------|-------------------|------------|---------------------------------|------------|-----------|---------------------------------|-----------|
| 109 | 1     | Kitc  | Frag  | Glass    | Curved    |            | Brown             | Neck/Shou  | Molded ridge                    | 3.1        |           |                                 | 7/13/2017 |
| 110 | 3     | Arch  | Frag  | Glass    | Flat      | Window     | Clear Turquoise   |            |                                 | 3.3        |           |                                 | 7/13/2017 |
| 110 | 1     | Kitc  | Frag  | Glass    | Curved    |            | Clear light green |            |                                 | 1.2        |           |                                 | 7/13/2017 |
| 110 | 6     | Kitc  | Frag  | Glass    | Curved    |            | Brown             |            |                                 | 5.4        |           |                                 | 7/13/2017 |
| 110 | 2     | Kitc  | Frag  | Glass    | Curved    |            | Blue              |            |                                 | 1.6        |           |                                 | 7/13/2017 |
| 110 | 1     | Kitc  | Frag  | Glass    | Curved    |            | Green             |            |                                 | 1.2        |           |                                 | 7/13/2017 |
| 110 | 19    | Kitc  | Frag  | Glass    | Curved    |            | Clear             |            |                                 | 15.5       |           |                                 | 7/13/2017 |
| 110 | 1     | Kitc  | Frag  | Glass    | Curved    |            | Brown             |            |                                 | 1.6        |           | Flat on one side                | 7/13/2017 |
| 110 | 1     | Kitc  | Frag  | Glass    | Curved    |            | Brown             |            | Molded texture and ridges       | 2.7        |           |                                 | 7/13/2017 |
| 110 | 1     | Kitc  | Frag  | Glass    | Curved    |            | Blue              |            | Molded ridge                    | 1.9        |           |                                 | 7/13/2017 |
| 110 | 1     | Kitc  | Frag  | Glass    | Curved    |            | Clear             |            | Molded ridge                    | 0.8        |           | Mold seam?                      | 7/13/2017 |
| 110 | 1     | Kitc  | Frag  | Glass    | Curved    |            | Clear             |            | Molded ridge                    | 2.7        |           |                                 | 7/13/2017 |
| 110 | 1     | Kitc  | Frag  | Glass    | Curved    |            | Clear Frosted     |            | Frosted, molded ridges          | 1.9        |           |                                 | 7/13/2017 |
| 110 | 1     | Kitc  | Frag  | Glass    | Curved    |            | Clear             |            | Molded ridge                    | 2.2        |           | Rim?                            | 7/13/2017 |
| 110 | 1     | Kitc  | Frag  | Glass    | Curved    |            | Clear             |            | Molded ridges                   | 7.6        |           | Geometric ridges, leaded glass? | 7/13/2017 |
| 110 | 1     | Kitc  | Frag  | Glass    | Curved    |            | Clear             | Base?      | Molded ridge, letters?          | 0.6        |           |                                 | 7/13/2017 |
| 110 | 1     | Kitc  | Frag  | Glass    | Curved    |            | Clear             |            |                                 | 10.7       |           | Flat on one side                | 7/13/2017 |
| 110 | 1     | Kitc  | Frag  | Glass    | Curved    |            | Clear             |            | Molded ridges                   | 2.8        |           | Flat on one side, neck?         | 7/13/2017 |
| 110 | 1     | Kitc  | Frag  | Glass    | Curved    |            | Clear             | Rim        | Molded ridges                   | 1.3        |           |                                 | 7/13/2017 |
| 110 | 1     | Kitc  | Frag  | Glass    | Curved    |            | Milky             | Rim        |                                 | 0.5        |           |                                 | 7/13/2017 |
| 110 | 1     | Kitc  | Frag  | Glass    | Curved    |            | Clear             | Shoulder   |                                 | 1          |           | Possibly corner piece           | 7/13/2017 |
| 110 | 1     | Kitc  | Frag  | Glass    | Curved    |            | Clear             | Base?      | Molded ridge                    | 1.1        |           |                                 | 7/13/2017 |
| 110 | 1     | Kitc  | Frag  | Glass    | Curved    |            | Clear             |            | Molded texture                  | 0.3        |           |                                 | 7/13/2017 |
| 110 | 1     | Kitc  | Frag  | Glass    | Curved    |            | Clear             |            | Molded ridge                    | 0.3        |           |                                 | 7/13/2017 |
| 110 | 1     | Kitc  | Frag  | Glass    | Curved    |            | Clear             | Shoulder c | Molded ridge                    | 0.1        |           |                                 | 7/13/2017 |
| 110 | 1     | Kitc  | Frag  | Glass    | Curved    |            | Clear             |            | Molded ridges "O", molded ridge | 0.7        |           |                                 | 7/13/2017 |
| 110 | 1     | Kitc  | Frag  | Glass    | Curved    |            | Clear             |            |                                 | 0.3        |           |                                 | 7/13/2017 |
| 110 | 1     | Kitc  | Frag  | Ceramic  | Stoneware | Lead glaze | Buff/Brown        |            |                                 | 13.8       |           |                                 | 7/13/2017 |
| 110 | 1     | Misc  | Frag  | Metal    | Tube      |            | Black/Red         |            |                                 | 10.5       |           |                                 | 7/13/2017 |
| 110 | 1     | Misc  | Frag  | UID      | UID       |            | Black             |            |                                 | 2          |           | Graphite dowel?                 | 7/13/2017 |
| 111 | 2     | Arch  | Frag  | Ceramic  | Brick     |            |                   |            |                                 | 3.5        |           |                                 | 7/13/2017 |
| 111 | 1     | Arch  | Frag  | Glass    | Flat      | Window     | Clear Turquoise   |            |                                 | 0.8        |           |                                 | 7/13/2017 |
| 111 | 1     | Arch  | Frag  | Glass    | Flat      | Window     | Clear Turquoise   |            |                                 | 2.3        |           | Thick                           | 7/13/2017 |
| 111 | 1     | Arch  | Frag  | Glass    | Flat      | Window     | Clear Turquoise   |            |                                 | 4.5        |           |                                 | 7/13/2017 |
| 111 | 1     | Arch  | Frag  | Iron     | Nail      |            |                   |            |                                 | 0.6        |           |                                 | 7/13/2017 |
| 111 | 1     | Misc  | Frag  | Iron     | UID       | Flat       |                   |            |                                 | 0.9        |           |                                 | 7/13/2017 |

Poor Farm 2017 Catalogue

| FS# | Count | Group | Class | Material   | Type      | Variety   | Color               | Element           | Decoration                                 | Weight (g) | Dimension | Remarks                   | Bag Date  |
|-----|-------|-------|-------|------------|-----------|-----------|---------------------|-------------------|--|------------|-----------|---------------------------|-----------|
| 111 | 1     | Kitc  | Frag  | Glass      | Curved    |           | Green               |                   |  | 0.2        |           |                           | 7/13/2017 |
| 111 | 2     | Kitc  | Frag  | Glass      | Curved    |           | Clear               |                   |  | 3.9        |           |                           | 7/13/2017 |
| 111 | 3     | Kitc  | Frag  | Glass      | Curved    |           | Brown               |                   |  | 3.7        |           |                           | 7/13/2017 |
| 111 | 1     | Kitc  | Frag  | Glass      | Curved    |           | Clear               |                   | "SC"                                       | 3.4        |           | Probably spelled "MASON"  | 7/13/2017 |
| 111 | 1     | Kitc  | Frag  | Glass      | Curved    |           | Clear               |                   | "MB" "M"                                   | 1.3        |           |                           | 7/13/2017 |
| 111 | 1     | Kitc  | Frag  | Glass      | Curved    |           | Clear               |                   | Molded ridge                               | 1          |           |                           | 7/13/2017 |
| 111 | 1     | Kitc  | Frag  | Glass      | Curved    |           | Clear               |                   | Shoulder                                   | 1.3        |           |                           | 7/13/2017 |
| 111 | 1     | Kitc  | Frag  | Glass      | Curved    |           | Clear               |                   | Molded ridge                               | 0.4        |           | Base?                     | 7/13/2017 |
| 111 | 1     | Kitc  | Frag  | Glass      | Curved    |           | Clear               |                   | Molded corner<br>Bevelled pyramid<br>shape | 2.9        |           |                           | 7/13/2017 |
| 111 | 1     | Kitc  | Frag  | Glass      | Curved    |           | Clear               |                   |  | 0.3        |           |                           | 7/13/2017 |
| 111 | 7     | Misc  | Frag  | Iron       | UID       |           |                     |                   |  | 4.6        |           |                           | 7/13/2017 |
| 111 | 1     |       |       | Coal       |           |           |                     |                   |  | 0.3        |           |                           | 7/13/2017 |
| 112 | 13    | Arch  | Frag  | Glass      | Flat      |           | Clear Turquoise     |                   |  | 16.1       |           |                           | 7/18/2017 |
| 112 | 1     | Arch  | Frag  | Ceramic    | Brick     | Drainpipe |                     |                   |  | 3.4        |           |                           | 7/18/2017 |
| 112 | 1     | Arch  | Frag  | Iron       | Staple?   |           |                     |                   |  | 4          |           |                           | 7/18/2017 |
| 112 | 20    | Arch  | Frag  | Iron       | Nails     |           |                     |                   |  | 18.9       |           |                           | 7/18/2017 |
| 112 | 2     | Kitc  | Frag  | Ceramic    | Whiteware |           | White               |                   |  | 4          |           |                           | 7/18/2017 |
| 112 | 1     | Kitc  | Frag  | Glass      | Curved    |           | Clear               | Rim/Neck/Shoulder |  | 5.9        |           |                           | 7/18/2017 |
| 112 | 4     | Kitc  | Frag  | Glass      | Curved    |           | Clear               |                   |  | 29.5       |           |                           | 7/18/2017 |
| 112 | 1     | Kitc  | Frag  | Glass      | Curved    |           | Clear               | Base              |  | 3.6        |           |                           | 7/18/2017 |
| 112 | 11    | Kitc  | Frag  | Glass      | Curved    |           | Clear               |                   |  | 12.3       |           | Multiple thicknesses      | 7/18/2017 |
| 112 | 2     | Kitc  | Frag  | Glass      | Curved    |           | Milky               |                   |  | 1.9        |           |                           | 7/18/2017 |
| 112 | 1     | Kitc  | Frag  | Glass      | Curved    |           | Brown               |                   |  | 1.3        |           |                           | 7/18/2017 |
| 112 | 1     | Kitc  | Frag  | Glass      | Curved    |           | Brown               | Shoulder corner   |  | 3.8        |           |                           | 7/18/2017 |
| 112 | 1     | Kitc  | Frag  | Glass      | Curved    |           | Clear               |                   | Molded ridge                               | 0.8        |           |                           | 7/18/2017 |
| 112 | 1     | Kitc  | Frag  | Glass      | Curved    |           | Clear               | Rim/Shoulder      | Molded ridge                               | 0.7        |           |                           | 7/18/2017 |
| 112 | 1     | Kitc  | Frag  | Glass      | Curved    |           | Clear               |                   | Molded ridge                               | 0.6        |           |                           | 7/18/2017 |
| 112 | 1     | Kitc  | Frag  | Glass      | Curved    |           | Clear               | Rim               |  | 0.5        |           |                           | 7/18/2017 |
| 112 | 1     | Misc  | Frag  | Plastic    | Flexible  |           | White               |                   | Molded texture                             | 0.1        |           |                           | 7/18/2017 |
| 112 | 1     | Misc  | Frag  | Iron       | UID       |           |                     |                   |  | 6.4        |           |                           | 7/18/2017 |
| 112 | 1     | Misc  | Frag  | Iron/Ceran | UID       |           |                     |                   |  | 43.3       |           | Iron squared bit in brick | 7/18/2017 |
| 112 | 1     | Misc  | Frag  | Iron       | Spalls    |           |                     |                   |  | 1.1        |           |                           | 7/18/2017 |
| 112 | 3     |       |       | Coal       |           |           |                     |                   |  | 216.5      |           |                           | 7/18/2017 |
| 112 | 3     |       |       | Slag       |           |           |                     |                   |  | 15.3       |           |                           | 7/18/2017 |
| 113 | 19    | Arch  | Frag  | Iron       | Nails     |           |                     |                   |  | 24.8       |           |                           | 7/18/2017 |
| 113 | 1     | Kitc  | Frag  | Glass      | Curved    |           | Electric Clear Blue |                   |  | 1.1        |           |                           | 7/18/2017 |
| 113 | 1     | Kitc  | Frag  | Glass      | Curved    |           | Clear               |                   |  | 7.5        |           |                           | 7/18/2017 |
| 113 | 1     | Kitc  | Frag  | Glass      | Curved    |           | Clear               |                   | Molded rounded<br>ridge                    | 0.7        |           |                           | 7/18/2017 |

Poor Farm 2017 Catalogue

| FS# | Count | Group | Class                 | Material | Type              | Variety   | Color              | Element         | Decoration        | Weight (g) | Dimension | Remarks                   | Bag Date  |           |
|-----|-------|-------|-----------------------|----------|-------------------|-----------|--------------------|-----------------|-------------------|------------|-----------|---------------------------|-----------|-----------|
| 113 | 1     | Kitc  | Frag                  | Glass    | Curved            |           | Clear Gree         | Base            | Molded            | 36.9       |           | Drawing of Devil, "PLUTO" | 7/18/2017 |           |
| 113 | 1     | Misc  | Frag                  | Plastic  | Flexible          |           | White              |                 | Molded texture    | 0.1        |           | "231" "O"                 | 7/18/2017 |           |
| 113 | 3     |       |                       | Rocks    | Granite           |           |                    |                 |                   | 48.8       |           |                           | 7/18/2017 |           |
| 113 | 1     |       |                       | Coal     |                   |           |                    |                 |                   | 5.2        |           |                           | 7/18/2017 |           |
| 113 | 1     |       |                       | Slag     |                   |           |                    |                 |                   | 0.5        |           |                           | 7/18/2017 |           |
| 114 | 4     | Arch  | Frag                  | Concrete |                   |           |                    |                 |                   | 659        |           |                           | 7/18/2017 |           |
| 114 | 1     | Arch  | Frag                  | Ceramic  | Brick             |           |                    |                 |                   | 1.4        |           |                           | 7/18/2017 |           |
| 114 | 7     | Arch  | Frag                  | Iron     | Nails             |           |                    |                 |                   | 8.2        |           |                           | 7/18/2017 |           |
| 114 | 1     | Arch  | Frag                  | Mortar   | White             |           | White              |                 |                   | 0.1        |           |                           | 7/18/2017 |           |
| 114 | 1     | Arch  | Frag                  | Glass    | Flat              | Window    | Clear              | Turquoise       |                   | 0.7        |           |                           | 7/18/2017 |           |
| 114 | 1     | Arch  | Frag                  | Glass    | Flat              | Window    | Clear              |                 |                   | 0.4        |           |                           | 7/18/2017 |           |
| 114 | 1     | Arch  | Construction Hardware | Metal    | Towel rod fixture |           |                    |                 |                   |            | 77.9      |                           |           | 7/18/2017 |
| 114 | 1     | Kitc  | Frag                  | Glass    | Curved            |           | Blue               | Corner          | Molded ridge, "M" | 2.9        |           | "M" forms on refit        | 7/18/2017 |           |
| 114 | 2     | Kitc  | Frag                  | Glass    | Curved            |           | Clear              |                 |                   | 1.9        |           |                           | 7/18/2017 |           |
| 114 | 1     | Kitc  | Frag                  | Glass    | Curved            |           | Clear              |                 | Molded ridge      | 0.8        |           |                           | 7/18/2017 |           |
| 114 | 1     | Kitc  | Frag                  | Glass    | Curved            |           | Clear              |                 | Molded ridge      | 2          |           |                           | 7/18/2017 |           |
| 114 | 1     | Kitc  | Frag                  | Glass    | Curved            |           | Clear              | Base            | Molded ridge      | 5.6        |           |                           | 7/18/2017 |           |
| 114 | 1     | Kitc  | Frag                  | Glass    | Curved            |           | Clear              | Rim             |                   | 1.7        |           |                           | 7/18/2017 |           |
| 114 | 1     | Acti  | Frag                  | Plastic  | Brittle           | Plant tag | White/Black/Yellow |                 | Text              | .1>x       |           |                           | 7/18/2017 |           |
| 114 | 1     | Misc  | Frag                  | Plastic  | Brittle           |           | Buff               | Shoulder        |                   | 0.1        |           |                           | 7/18/2017 |           |
| 114 | 3     | Misc  | Frag                  | Plastic  | Brittle           |           | Grey               | Corner          | Molded ridge      | 0.1        |           |                           | 7/18/2017 |           |
| 114 | 4     |       |                       | Coal     |                   |           |                    |                 |                   | 15.5       |           |                           | 7/18/2017 |           |
| 114 | 1     |       |                       | Rock     |                   |           |                    |                 |                   | 3.8        |           |                           | 7/18/2017 |           |
| 115 | 1     | Arch  | Frag                  | Glass    | Flat              | Window    | Clear              | Green/Turquoise |                   | 1.9        |           |                           | 7/18/2017 |           |
| 115 | 8     | Arch  | Frag                  | Iron     | Nails             |           |                    |                 |                   | 7.2        |           |                           | 7/18/2017 |           |
| 115 | 1     | Kitc  | Frag                  | Metal    | Twist cap         |           | Black              |                 |                   | 3.4        |           |                           | 7/18/2017 |           |
| 115 | 1     | Kitc  | Frag                  | Glass    | Curved            |           | Clear              |                 |                   | 0.5        |           |                           | 7/18/2017 |           |
| 115 | 1     | Kitc  | Frag                  | Glass    | Curved            |           | Clear              |                 | Molded ridge      | 0.4        |           |                           | 7/18/2017 |           |
| 115 | 2     | Acti  | Frag                  | Plastic  | Brittle           | Plant tag | Buff               |                 |                   | 0.2        |           |                           | 7/18/2017 |           |
| 115 | 1     |       |                       | Rock     | Pebble            |           |                    |                 |                   | 1.5        |           |                           | 7/18/2017 |           |
| 116 | 1     | Arch  | Frag                  | Ceramic  | Brick             |           |                    |                 |                   | 5.5        |           |                           | 7/18/2017 |           |
| 116 | 1     | Arch  | Frag                  | Iron     | Nail              |           |                    |                 |                   | 1.7        |           |                           | 7/18/2017 |           |
| 116 | 1     | Kitc  | Frag                  | Ceramic  | Whiteware         |           | White              | Rim             |                   | 1.3        |           |                           | 7/18/2017 |           |
| 116 | 2     | Kitc  | Frag                  | Glass    | Curved            |           | Clear              |                 |                   | 1.2        |           |                           | 7/18/2017 |           |
| 116 | 1     | Kitc  | Frag                  | Glass    | Curved            |           | Clear              |                 | "UART"            | 14.6       |           |                           | 7/18/2017 |           |
| 116 | 10    | Misc  | Frag                  | Plastic  | Brittle           |           | White/Buff         |                 | Molded ridges     | 0.8        |           |                           | 7/18/2017 |           |
| 116 | 1     | Misc  | Frag                  | Plastic  | Brittle           | Tube      | White              |                 |                   | 0.2        |           |                           | 7/18/2017 |           |
| 116 | 1     | Misc  | Frag                  | Plastic  | Brittle           |           | Red                |                 | Molded ridges     | 0.4        |           |                           | 7/18/2017 |           |

Poor Farm 2017 Catalogue

| FS#   | Count | Group | Class | Material | Type      | Variety    | Color                   | Element | Decoration       | Weight (g) | Dimension | Remarks                   | Bag Date  |
|-------|-------|-------|-------|----------|-----------|------------|-------------------------|---------|------------------|------------|-----------|---------------------------|-----------|
| 116   | 1     | Misc  | Frag  | Plastic  | Flexible  |            | White                   |         |                  | 0.1        |           |                           | 7/18/2017 |
| 116 x |       | Misc  | Frag  | Iron     | Spalls    |            |                         |         |                  | 0.6        |           |                           | 7/18/2017 |
| 116   | 1     |       |       | Rock     | Granite   |            |                         |         |                  | 25.5       |           |                           | 7/18/2017 |
| 116   | 3     |       |       | Slag     |           |            |                         |         |                  | 5.9        |           |                           | 7/18/2017 |
| 117   | 1     | Arch  | Frag  | Ceramic  | Brick     |            |                         |         |                  | 9.8        |           |                           | 7/18/2017 |
| 117   | 1     | Kitc  | Frag  | Metal    | Lid       | Can lid    |                         |         |                  | 7.8        |           |                           | 7/18/2017 |
| 117   | 2     | Kitc  | Frag  | Glass    | Curved    |            | Clear                   |         |                  | 2.2        |           |                           | 7/18/2017 |
| 117   | 1     | Kitc  | Frag  | Glass    | Curved    |            | Clear                   | Base    | Molded ridges    | 16.5       |           |                           | 7/18/2017 |
| 117   | 1     | Kitc  | Frag  | Glass    | Curved    |            | Brown                   | Base?   | Molded ridges    | 1.5        |           |                           | 7/18/2017 |
|       |       |       |       |          |           |            |                         |         | A inset in       |            |           |                           |           |
| 117   | 1     | Kitc  | Frag  | Glass    | Curved    |            | Milky                   |         | another A design | 1.1        |           |                           | 7/18/2017 |
| 118   | 1     | Arch  | Frag  | Ceramic  | Brick     |            |                         |         |                  | 12.7       |           |                           | 7/18/2017 |
| 118   | 3     | Arch  | Frag  | Iron     | Nails     |            |                         |         |                  | 5.8        |           |                           | 7/18/2017 |
| 118   | 1     | Arch  | Frag  | Mortar   | White     |            | White                   |         |                  | 20.2       |           |                           | 7/18/2017 |
| 118   | 1     | Kitc  | Frag  | Ceramic  | Whiteware |            | White                   | Rim     |                  | 10.1       |           |                           | 7/18/2017 |
| 118   | 1     | Kitc  | Frag  | Ceramic  | Whiteware |            | White                   |         |                  | 0.5        |           |                           | 7/18/2017 |
| 118   | 1     | Kitc  | Frag  | Glass    | Curved    |            | Clear                   |         |                  | 0.6        |           |                           | 7/18/2017 |
| 118   | 2     | Misc  | Frag  | Plastic  | Brittle   |            | Grey                    |         | Molded ridge     | 0.1        |           |                           | 7/18/2017 |
| 119   | 1     | Arch  | Frag  | Iron     | Nail      |            |                         |         |                  | 4.2        |           |                           | 7/18/2017 |
| 120   | 3     | Arch  | Frag  | Ceramic  | Brick     |            |                         |         |                  | 3.7        |           |                           | 7/18/2017 |
| 120   | 1     | Arch  | Frag  | Iron     | Nail      |            |                         |         |                  | 6.7        |           |                           | 7/18/2017 |
| 121   | 1     | Arch  | Frag  | Ceramic  | Brick     |            |                         |         |                  | 0.3        |           |                           | 7/18/2017 |
|       |       |       |       |          |           |            |                         |         | Text, recycling  |            |           |                           |           |
| 121   | 1     | Misc  | Frag  | Plastic  | Flexible  | Wrapper    | White/Blue              |         | symbol           | .1>x       |           |                           | 7/18/2017 |
| 121   | 1     |       |       | Slag     |           |            |                         |         |                  | 5.1        |           |                           | 7/18/2017 |
| 122   | 1     | Arch  | Frag  | Ceramic  | Brick     |            |                         |         |                  | 0.9        |           |                           | 7/18/2017 |
| 122   | 1     | Misc  | Frag  | Plastic  | Brittle   |            | Black                   |         | Molded texture   | 0.4        |           |                           | 7/18/2017 |
| 123   | 1     | Arch  | Frag  | Glass    | Flat      | Window     | Clear                   |         |                  | 1.2        |           |                           | 7/18/2017 |
| 123   | 1     | Arch  | Frag  | Linoleum | ?         | ?          | White with black specks |         |                  | 0.2        |           |                           | 7/18/2017 |
| 123   | 1     | Kitc  | Frag  | Ceramic  | Stoneware | Lead-glaze | Light Blue              |         | Molded pattern   | 16.6       |           | Flowerpot? Acti category? | 7/18/2017 |
| 123   | 1     | Kitc  | Frag  | Glass    | Curved    |            | Green                   |         |                  | 1.6        |           |                           | 7/18/2017 |
| 123   | 1     | Kitc  | Frag  | Glass    | Curved    |            | Milky                   |         | Molded ridge     | 0.5        |           |                           | 7/18/2017 |
| 123   | 1     | Kitc  | Frag  | Glass    | Curved    |            | White                   |         |                  | 0.6        |           |                           | 7/18/2017 |
|       |       |       |       |          |           |            |                         |         |                  |            |           | Very damaged and          |           |
| 123   | 1     | Kitc  | Frag  | Glass    | Curved    |            | Clear                   | Rim     | Molded ridges    | 9.8        |           | corroded                  | 7/18/2017 |
| 123   | 12    | Kitc  | Frag  | Glass    | Curved    |            | Clear                   |         |                  | 17.8       |           |                           | 7/18/2017 |
| 123   | 1     | Kitc  | Frag  | Glass    | Curved    |            | Clear pink              | Base    |                  | 8.2        |           |                           | 7/18/2017 |
| 123   | 1     | Kitc  | Frag  | Glass    | Curved    |            | Clear                   | Rim     |                  | 3.1        |           | Surface pocked            | 7/18/2017 |
|       |       |       |       |          |           |            |                         |         |                  |            |           | Corner just barely        |           |
| 123   | 1     | Kitc  | Frag  | Glass    | Curved    |            | Brown                   | Base?   |                  | 3.7        |           | preserved                 | 7/18/2017 |



Poor Farm 2017 Catalogue

| FS# | Count | Group | Class | Material | Type      | Variety   | Color            | Element   | Decoration      | Weight (g) | Dimension | Remarks   | Bag Date  |
|-----|-------|-------|-------|----------|-----------|-----------|------------------|-----------|-----------------|------------|-----------|---|-----------|
| 123 | 4     | Kitc  | Frag  | Glass    | Curved    |           | Brown            |           |                 | 5.7        |           |   | 7/18/2017 |
| 123 | 1     | Kitc  | Frag  | Glass    | Curved    |           | Brown            |           | Molded texture  | 0.6        |           |   | 7/18/2017 |
|     |       |       |       |          |           |           |                  |           | Molded ridge    |            |           |   |           |
| 123 | 1     | Kitc  | Frag  | Glass    | Curved    |           | Clear            |           | and texture     | 2.1        |           |   | 7/18/2017 |
| 123 | 1     | Kitc  | Frag  | Glass    | Curved    |           | Clear            |           | Molded ridge    | 0.3        |           |   | 7/18/2017 |
| 123 | 1     | Kitc  | Frag  | Glass    | Curved    |           | Clear            |           | Molded ridges   | 0.5        |           | Trapezoidal profile                             | 7/18/2017 |
| 123 | 1     | Acti  | Frag  | Plastic  | Brittle   | Plant tag | White/Black/Blue |           | "FRISBEE"       | 0.1        |           | Half a sun symbol                               | 7/18/2017 |
| 123 | 1     | Misc  | Frag  | Plastic  | Brittle   |           | Slate Green      |           | Molded ridge    | 0.1        |           |   | 7/18/2017 |
| 123 | 1     |       |       | Rock     |           |           | Shiny grey       |           |                 | 1.7        |           |   | 7/18/2017 |
| 123 | 1     |       |       | Slag     |           |           |                  |           |                 | 0.2        |           |   | 7/18/2017 |
| 124 | 2     | Arch  | Frag  | Ceramic  | Brick     |           | White            |           |                 | 1.6        |           |   | 7/18/2017 |
| 124 | 1     | Arch  | Frag  | Iron     | Nail      |           |                  |           |                 | 1.1        |           |   | 7/18/2017 |
| 124 | 1     | Arch  | Frag  | Glass    | Flat      | Window    | Clear Turquoise  |           |                 | 1.3        |           |   | 7/18/2017 |
|     |       |       |       |          |           |           |                  |           |                 |            |           | Refit two pieces, one with rim                  |           |
| 124 | 2     | Kitc  | Frag  | Glass    | Curved    | Bottle?   | Clear            |           | Rim/neck        | 5.3        |           |   | 7/18/2017 |
| 124 | 2     | Kitc  | Frag  | Glass    | Curved    |           | Brown            |           |                 | 2.1        |           |   | 7/18/2017 |
| 124 | 1     | Kitc  | Frag  | Glass    | Curved    |           | Clear            |           | Molded ridge    | 2.2        |           |   | 7/18/2017 |
| 124 | 8     | Kitc  | Frag  | Glass    | Curved    |           | Clear            |           |                 | 10.2       |           |   | 7/18/2017 |
| 124 | 1     | Kitc  | Frag  | Glass    | Curved    |           | Clear            |           | Molded ridge    | 2.4        |           |   | 7/18/2017 |
| 124 | 1     | Kitc  | Frag  | Glass    | Curved    |           | Milky            |           | Molded ridge    | 0.6        |           |   | 7/18/2017 |
| 124 | 1     | Kitc  | Frag  | Glass    | Curved    |           | Brown            | Shoulder? | Molded ridge?   | 1.3        |           |   | 7/18/2017 |
| 124 | 1     | Kitc  | Frag  | Ceramic  | Whiteware | Painted   | White/Bur.       | Rim       | Two red streaks | 0.5        |           |   | 7/18/2017 |
| 124 | 1     | Misc  | Frag  | Plastic  | Brittle   |           | Brown            | Base      |                 | 0.6        |           |   | 7/18/2017 |
| 124 | 1     | Misc  | Frag  | Plastic  | Brittle   |           | Slate Green      |           | Molded ridge    | 0.1        |           |   | 7/18/2017 |
| 124 | 1     | Misc  | Frag  | Plastic  | Brittle   |           | Grey             |           | Molded ridge    | 0.1        |           |   | 7/18/2017 |
| 124 | 1     | Misc  | Frag  | Plastic  | Brittle   |           | Black            |           | Molded ridge    | 0.1        |           |   | 7/18/2017 |
| 124 | 1     |       |       | Rock     |           |           | Granite          |           |                 | 0.8        |           |   | 7/18/2017 |
| 124 | 1     |       |       | Coal     |           |           |                  |           |                 | 2.4        |           |   | 7/18/2017 |
| 124 | 1     |       |       | Slag     |           |           |                  |           |                 | 4.4        |           |   | 7/18/2017 |
| 125 | 7     | Kitc  | Frag  | Glass    | Curved    |           | Clear            |           |                 | 4.1        |           |   | 7/18/2017 |
|     |       |       |       |          |           |           |                  |           |                 |            |           | Very thick, very tumbled, can't tell what it is |           |
| 125 | 1     | Kitc  | Frag  | Glass    | Curved    |           | Clear            | ?         |                 | 1.8        |           |   | 7/18/2017 |
| 125 | 1     | Kitc  | Frag  | Glass    | Curved    |           | Brown            | Neck?     | Molded ridge    | 2.5        |           |   | 7/18/2017 |
| 125 | 1     | Kitc  | Frag  | Ceramic  | Whiteware |           | White            |           | Molded ridge    | 0.5        |           |   | 7/18/2017 |
| 125 | 2     | Misc  | Frag  | Plastic  | Brittle   |           | White            |           |                 | 0.1        |           |   | 7/18/2017 |
|     |       |       |       |          |           |           |                  |           | Molded ridge    |            |           |   |           |
| 125 | 1     | Misc  | Frag  | Plastic  | Flexible  |           | Clear            |           | and texture     | .1>x       |           |   | 7/18/2017 |
| 126 | 4     | Arch  | Frag  | Ceramic  | Brick     |           |                  |           |                 | 5.5        |           |   | 7/18/2017 |
| 126 | 7     | Kitc  | Frag  | Glass    | Curved    |           | Clear            |           |                 | 3.4        |           |   | 7/18/2017 |
| 126 | 1     | Kitc  | Frag  | Glass    | Curved    |           | Clear            |           | Molded ridges   | 1.4        |           |   | 7/18/2017 |

Poor Farm 2017 Catalogue

| FS# | Count | Group | Class | Material | Type       | Variety   | Color            | Element   | Decoration                     | Weight (g) | Dimension | Remarks                  | Bag Date  |
|-----|-------|-------|-------|----------|------------|-----------|------------------|-----------|--------------------------------|------------|-----------|--------------------------|-----------|
| 126 | 1     | Kitc  | Frag  | Glass    | Curved     |           | Clear            |           | Incised line,<br>molded ridges | 0.6        |           |                          | 7/18/2017 |
|     |       |       |       |          |            |           |                  |           |                                |            |           | Refit, Encore Garden Mum |           |
| 126 | 2     | Acti  | Frag  | Plastic  | Brittle    | Plant tag | Multi            |           | Text, photo                    | 0.9        |           | tag                      | 7/18/2017 |
| 126 | 1     | Misc  | Frag  | Plastic  | Brittle    |           | Grey             |           |                                | 3          |           |                          | 7/18/2017 |
| 126 | 1     | Misc  | Frag  | Plastic  | Brittle    |           | White/Buf        |           | Molded texture                 | 0.2        |           |                          | 7/18/2017 |
| 126 | 2     | Misc  | Frag  | Plastic  | Brittle    |           | Grey             |           |                                | 0.1        |           |                          | 7/18/2017 |
| 126 | 1     | Misc  | Frag  | Plastic  | Flexible   |           | Black            |           |                                | .1>x       |           |                          | 7/18/2017 |
| 126 | 1     |       |       | Rock     | Shiny grey |           |                  |           |                                | 6.8        |           |                          | 7/18/2017 |
| 126 | 1     |       |       | Slag     |            |           |                  |           |                                | 0.4        |           |                          | 7/18/2017 |
| 127 | 2     | Arch  | Frag  | Ceramic  | Brick      |           |                  |           |                                | 9.3        |           |                          | 7/18/2017 |
| 127 | 1     | Arch  | Frag  | Mortar   | Sandy      |           |                  |           |                                | 3.1        |           |                          | 7/18/2017 |
| 127 | 1     | Arch  | Frag  | Iron     | Nail       |           |                  |           |                                | 2.3        |           |                          | 7/18/2017 |
| 127 | 1     | Kitc  | Frag  | Glass    | Curved     |           | Green            |           |                                | 1          |           |                          | 7/18/2017 |
| 127 | 3     | Kitc  | Frag  | Glass    | Curved     |           | Clear            |           |                                | 1.3        |           |                          | 7/18/2017 |
| 127 | 1     | Kitc  | Frag  | Glass    | Curved     |           | Clear            |           | Molded ridge                   | 0.5        |           |                          | 7/18/2017 |
|     |       |       |       |          |            |           |                  |           | Molded ridge<br>and texture    |            |           |                          |           |
| 127 | 1     | Kitc  | Frag  | Glass    | Curved     |           | Clear            |           | "PEPSI", molded                | 9.2        |           |                          | 7/18/2017 |
|     |       |       |       |          |            |           |                  |           | ridges                         | 5.6        |           |                          | 7/18/2017 |
| 127 | 1     | Misc  | Frag  | Plastic  | Brittle    |           | Grey             |           | Molded ridge                   | 0.1        |           |                          | 7/18/2017 |
| 127 | 1     | Misc  | Frag  | Plastic  | Flexible   |           | Black            |           |                                | 0.1        |           |                          | 7/18/2017 |
| 128 | 1     | Arch  | Frag  | Ceramic  | Brick      |           |                  |           |                                | 1          |           |                          | 7/18/2017 |
| 128 | 2     | Arch  | Frag  | Iron     | Nails      |           |                  |           |                                | 17.7       |           |                          | 7/18/2017 |
| 128 | 1     | Misc  | Frag  | Iron     | UID        | Flat      |                  |           |                                | 0.2        |           |                          | 7/18/2017 |
| 128 | 1     | Arch  | Frag  | Glass    | Flat       |           | Clear            |           |                                | 0.4        |           | Thinner                  | 7/18/2017 |
| 128 | 1     | Arch  | Frag  | Glass    | Flat       |           | Clear            |           |                                | 1.6        |           | Thicker                  | 7/18/2017 |
| 128 | 1     | Arch  | Frag  | Glass    | Flat       |           | Clear Turquoise  |           |                                | 0.8        |           |                          | 7/18/2017 |
| 128 | 1     | Kitc  | Frag  | Ceramic  | Whiteware  |           | White            | Rim       |                                | 0.6        |           |                          | 7/18/2017 |
| 128 | 1     | Kitc  | Frag  | Ceramic  | Whiteware  |           | White            |           |                                | 1          |           |                          | 7/18/2017 |
| 128 | 7     | Kitc  | Frag  | Glass    | Curved     |           | Clear            |           |                                | 2.8        |           |                          | 7/18/2017 |
| 128 | 1     | Kitc  | Frag  | Glass    | Curved     |           | Clear Green Tint |           |                                | 0.8        |           |                          | 7/18/2017 |
| 128 | 1     | Kitc  | Frag  | Glass    | Curved     |           | Clear            | Base      |                                | 2.5        |           |                          | 7/18/2017 |
| 128 | 1     | Kitc  | Frag  | Glass    | Curved     |           | Clear            |           | Molded ridge                   | 3.6        |           |                          | 7/18/2017 |
|     |       |       |       |          |            |           |                  |           | Molded ridges,                 |            |           |                          |           |
| 128 | 1     | Kitc  | Frag  | Glass    | Curved     |           | Clear            | Neck/Shou | "24-2"                         | 5          |           |                          | 7/18/2017 |
| 128 | 1     | Kitc  | Frag  | Glass    | Curved     |           | Clear            |           | Molded ridge                   | 1.7        |           |                          | 7/18/2017 |
| 128 | 1     | Kitc  | Frag  | Glass    | Curved     |           | Clear            |           | Molded ridge                   | 0.4        |           |                          | 7/18/2017 |
| 128 | 1     | Kitc  | Frag  | Glass    | Curved     |           | Clear            | Neck?     | Molded ridge                   | 9.1        |           |                          | 7/18/2017 |
|     |       |       |       |          |            |           |                  |           | "NEU" "U.S.A."                 |            |           |                          |           |
| 128 | 1     | Kitc  | Frag  | Glass    | Curved     |           | Clear            | Base      | "9"                            | 2.5        |           |                          | 7/18/2017 |

Poor Farm 2017 Catalogue

| FS#   | Count | Group | Class | Material | Type      | Variety    | Color      | Element       | Decoration                  | Weight (g) | Dimension | Remarks               | Bag Date  |
|-------|-------|-------|-------|----------|-----------|------------|------------|---------------|-----------------------------|------------|-----------|-----------------------|-----------|
| 128   | 1     | Misc  | Frag  | Plastic  | Brittle   |            | Green      |               |                             | 0.4        |           |                       | 7/18/2017 |
| 128   | 1     | Misc  | Frag  | Plastic  | Flexible  |            | Clear      |               |                             | .1>x       |           |                       | 7/18/2017 |
| 130   | 2     | Arch  | Frag  | Iron     | Nails     |            |            |               |                             | 4.4        |           |                       | 7/18/2017 |
| 130   | 2     | Kitc  | Frag  | Glass    | Curved    |            | Clear      |               |                             | 1.8        |           |                       | 7/18/2017 |
| 130   | 1     | Kitc  | Frag  | Glass    | Curved    |            | Milky      | Rim           |                             | 4.8        |           |                       | 7/18/2017 |
| 130   | 1     | Kitc  | Frag  | Glass    | Curved    |            | Clear      | Base          | Molded texture, "S"         | 6.8        |           |                       | 7/18/2017 |
| 130   | 1     | Kitc  | Frag  | Glass    | Curved    |            | Clear      | Base of Ha    | "**"                        | 11.5       |           | Pretty beaten up      | 7/18/2017 |
| 130   | 1     | Kitc  | Frag  | Ceramic  | Whiteware |            | White      |               |                             | 1          |           |                       | 7/18/2017 |
| 130   | 1     | Misc  | Frag  | Plastic  | Brittle   |            | Buff       | Rim           | Molded edges                | 0.5        |           |                       | 7/18/2017 |
| 130   | 1     |       |       | Slag     |           |            |            |               |                             | 0.6        |           |                       | 7/18/2017 |
| 131   | 4     | Kitc  | Frag  | Glass    | Curved    |            | Clear      |               |                             | 5.1        |           |                       | 7/18/2017 |
| 131   | 1     | Kitc  | Frag  | Glass    | Curved    |            | Clear      | Base          | Molded texture              | 9.7        |           |                       | 7/18/2017 |
| 131   | 1     | Kitc  | Frag  | Glass    | Curved    |            | Clear      |               | Molded ridge                | 0.5        |           |                       | 7/18/2017 |
| 131   | 1     | Kitc  | Frag  | Glass    | Curved    |            | Green      |               |                             | 1.3        |           |                       | 7/18/2017 |
| 131   | 1     | Kitc  | Frag  | Ceramic  | Whiteware |            | White      | Base?         |                             | 4          |           |                       | 7/18/2017 |
| 131   | 1     | Misc  | Frag  | Plastic  | Brittle   |            | Black      |               |                             | 0.2        |           |                       | 7/18/2017 |
| 131 x |       | Misc  | Frag  | Iron     | Spalls    | Flat       |            |               |                             | 2.5        |           |                       | 7/18/2017 |
| 132   | 1     | Arch  | Frag  | Ceramic  | Brick     |            |            |               |                             | 0.9        |           |                       | 7/18/2017 |
| 132   | 2     | Kitc  | Frag  | Iron     | Nails     |            |            |               |                             | 4          |           |                       | 7/18/2017 |
| 132   | 1     | Kitc  | Frag  | Metal    | Cutlery   | Silverware |            |               |                             | 9.8        |           |                       | 7/18/2017 |
| 132   | 1     | Kitc  | Frag  | Glass    | Curved    |            | Milky      |               |                             | 4.8        |           |                       | 7/18/2017 |
| 132   | 5     | Kitc  | Frag  | Glass    | Curved    |            | Brown      |               |                             | 3.4        |           |                       | 7/18/2017 |
| 132   | 1     | Kitc  | Frag  | Glass    | Curved    |            | Brown      | Base/Shoulder |                             | 8.9        |           |                       | 7/18/2017 |
| 132   | 1     | Kitc  | Frag  | Glass    | Curved    |            | Brown      | Rim           | Molded ridges               | 1.9        |           |                       | 7/18/2017 |
| 132   | 2     | Kitc  | Frag  | Glass    | Curved    |            | Clear      |               | Raised pretzel-like pattern | 5.4        |           |                       | 7/18/2017 |
| 132   | 4     | Kitc  | Frag  | Glass    | Curved    |            | Clear      |               |                             | 1.3        |           |                       | 7/18/2017 |
| 132   | 1     | Kitc  | Frag  | Glass    | Curved    |            | Clear      |               | Molded ridges               | 0.7        |           | Base?                 | 7/18/2017 |
| 132   | 1     | Kitc  | Frag  | Glass    | Curved    |            | Clear      |               | Molded ridges               | 2.4        |           |                       | 7/18/2017 |
| 132   | 1     | Kitc  | Frag  | Ceramic  | Whiteware | Marble gla | White/Buf  | Base/Rim      |                             | 4.2        |           |                       | 7/18/2017 |
| 132   | 1     | Kitc  | Frag  | Ceramic  | Whiteware |            | White      | Base          |                             | 3.6        |           |                       | 7/18/2017 |
| 132   | 1     | Misc  | Frag  | Plastic  | Brittle   |            | Milky      | Base          |                             | 0.3        |           |                       | 7/18/2017 |
| 132   | 1     | Misc  | Frag  | Plastic  | Brittle   |            | White      |               | Raised edge                 | 0.4        |           | Plastic spoon handle? | 7/18/2017 |
| 132   | 4     | Misc  | Frag  | Plastic  | Brittle   |            | Blue       |               |                             | 0.1        |           | Teething toy?         | 7/18/2017 |
| 132   | 3     | Misc  | Frag  | Plastic  | Brittle   |            | Dark Green |               | Molded edges                | 0.3        |           |                       | 7/18/2017 |
| 132   | 1     |       |       | Rock     | Granite   |            |            |               |                             | 1          |           |                       | 7/18/2017 |
| 133   | 1     | Acti  | Frag  | Plastic  | Brittle   | Plant tag  | Multi      |               | Text and photo              | 0.1        |           |                       | 7/19/2017 |
| 134   | 3     | Arch  | Frag  | Ceramic  | Brick     |            |            |               |                             | 6.2        |           |                       | 7/19/2017 |
| 134   | 1     | Arch  | Frag  | Glass    | Flat      | Window     |            |               |                             | 0.3        |           |                       | 7/19/2017 |

Poor Farm 2017 Catalogue

| FS# | Count | Group | Class | Material | Type       | Variety       | Color           | Element       | Decoration     | Weight (g) | Dimension | Remarks | Bag Date  |
|-----|-------|-------|-------|----------|------------|---------------|-----------------|---------------|----------------|------------|-----------|---------|-----------|
| 134 | 1     | Arch  | Frag  | Mortar   | Sandy      |               |                 |               |                | 55.2       |           |         | 7/19/2017 |
| 134 | 6     | Arch  | Frag  | Linoleum | ?          |               | Red/Black       |               |                | 14         |           | Burned? | 7/19/2017 |
| 134 | 13    | Arch  | Frag  | Iron     | Screw/Wa:  | Square washer |                 |               |                | 23.9       |           |         | 7/19/2017 |
| 134 | 1     | Kitc  | Frag  | Metal    | Bottlecap  | Pepsi         | Red/White/Blue  |               |                | 1.8        |           |         | 7/19/2017 |
| 134 | 2     | Kitc  | Frag  | Glass    | Curved     |               | Milky           |               |                | 3          |           |         | 7/19/2017 |
| 134 | 1     | Kitc  | Frag  | Glass    | Curved     |               | Milky           |               | Molded ridge   | 0.6        |           |         | 7/19/2017 |
| 134 | 1     | Kitc  | Frag  | Glass    | Curved     |               | Brown           |               |                | 4.6        |           |         | 7/19/2017 |
| 134 | 2     | Kitc  | Frag  | Glass    | Curved     |               | Clear           |               | Molded ridge   | 9.7        |           |         | 7/19/2017 |
| 134 | 1     | Kitc  | Frag  | Glass    | Curved     |               | Frosty          |               |                | 0.3        |           |         | 7/19/2017 |
| 134 | 1     | Kitc  | Frag  | Glass    | Curved     |               | Clear           |               | Molded texture | 1.1        |           |         | 7/19/2017 |
| 134 | 1     | Kitc  | Frag  | Glass    | Curved     |               | Clear           |               | Molded letters | 2.2        |           |         | 7/19/2017 |
| 134 | 4     | Kitc  | Frag  | Glass    | Curved     |               | Clear           |               |                | 3.5        |           |         | 7/19/2017 |
| 134 | 1     | Kitc  | Frag  | Glass    | Curved     |               | Clear           |               | Molded ridge   | 1.1        |           |         | 7/19/2017 |
| 134 | 1     | Acti  | Frag  | Fabric   | Landscape  |               | Black           |               |                | 0.5        |           |         | 7/19/2017 |
| 134 | 1     | Misc  | Frag  | Plastic  | Brittle    |               | Black           | Rim           |                | 0.6        |           |         | 7/19/2017 |
| 134 | 6     |       |       | Coal     |            |               |                 |               |                | 19.4       |           |         | 7/19/2017 |
| 135 | 1     | Arch  | Frag  | Glass    | Flat       | ?             | Clear           | Bevelled edge |                | 0.5        |           |         | 7/19/2017 |
| 135 | 4     | Kitc  | Frag  | Glass    | Curved     |               | Clear           |               |                | 4.9        |           |         | 7/19/2017 |
| 135 | 1     | Kitc  | Frag  | Glass    | Curved     |               | Clear           |               | Molded ridge   | 0.5        |           |         | 7/19/2017 |
| 135 | 1     | Kitc  | Frag  | Glass    | Curved     |               | Clear           |               | Molded ridge   | 1.3        |           |         | 7/19/2017 |
| 135 | 1     | Kitc  | Frag  | Glass    | Curved     |               | Milky           | Base          | "PORC"         | 2.7        |           |         | 7/19/2017 |
| 136 | 1     | Misc  | Frag  | Plastic  | Brittle    |               | Slate Green     |               |                | .1>x       |           |         | 7/19/2017 |
| 137 | 1     | Arch  | Frag  | Ceramic  | Brick      |               |                 |               |                | 0.3        |           |         | 7/19/2017 |
| 137 | 2     | Arch  | Frag  | Iron     | Nail       |               |                 |               |                | 5.8        |           |         | 7/19/2017 |
| 137 | 1     | Arch  | Frag  | Glass    | Flat       |               | Clear Turquoise |               |                | 4.4        |           |         | 7/19/2017 |
| 137 | 1     | Arch  | Frag  | Glass    | Flat       |               | Clear           |               |                | 1          |           | Thicker | 7/19/2017 |
| 137 | 1     | Arch  | Frag  | Glass    | Flat       |               | Clear           |               |                | 0.3        |           | Thinner | 7/19/2017 |
| 137 | 1     | Kitc  | Frag  | Ceramic  | Whiteware  |               | White           | Base?         |                | 3.4        |           |         | 7/19/2017 |
| 137 | 1     | Kitc  | Frag  | Ceramic  | Majolica   |               | Teal            |               |                | 0.2        |           |         | 7/19/2017 |
| 137 | 1     | Kitc  | Frag  | Glass    | Curved     |               | Clear           | Base?         |                | 1.6        |           |         | 7/19/2017 |
| 137 | 1     | Kitc  | Frag  | Glass    | Curved     |               | Clear           |               | Molded ridge   | 2.4        |           | Rim?    | 7/19/2017 |
| 137 | 3     | Kitc  | Frag  | Glass    | Curved     |               | Clear           |               |                | 3.3        |           |         | 7/19/2017 |
| 137 | 1     | Misc  | Frag  | Metal    |            |               |                 |               |                | 1.1        |           | Can lid | 7/19/2017 |
| 137 | 1     |       |       | Rock     | Shiny grey |               |                 |               |                | 0.7        |           |         | 7/19/2017 |
| 138 | 1     | Arch  | Frag  | Ceramic  | Brick      |               |                 |               |                | 0.7        |           |         | 7/19/2017 |
| 138 | 10    | Kitc  | Frag  | Glass    | Curved     |               | Clear           |               |                | 7.8        |           |         | 7/19/2017 |
| 138 | 1     | Kitc  | Frag  | Glass    | Curved     |               | Clear           | Handle        |                | 10.7       |           |         | 7/19/2017 |
| 138 | 1     | Kitc  | Frag  | Glass    | Curved     |               | Clear           |               | "GES" "REG"    | 3.4        |           |         | 7/19/2017 |
| 138 | 1     | Kitc  | Frag  | Glass    | Curved     |               | Clear           | Rim           | Molded ridge   | 4.5        |           |         | 7/19/2017 |
| 138 | 1     | Kitc  | Frag  | Glass    | Curved     |               | Clear           |               | Seam ridge     | 3.1        |           |         | 7/19/2017 |
| 138 | 1     | Kitc  | Frag  | Glass    | Curved     |               | Clear           |               | Molded ridge   | 0.7        |           |         | 7/19/2017 |

Poor Farm 2017 Catalogue

| FS# | Count | Group | Class | Material | Type      | Variety   | Color           | Element | Decoration    | Weight (g) | Dimension | Remarks                               | Bag Date  |
|-----|-------|-------|-------|----------|-----------|-----------|-----------------|---------|---------------|------------|-----------|---------------------------------------|-----------|
| 138 | 1     | Kitc  | Frag  | Glass    | Curved    |           | Clear           |         | Molded ridge  | 0.2        |           |                                       | 7/19/2017 |
| 138 | 1     | Kitc  | Frag  | Glass    | Curved    |           | Green           |         |               | 0.6        |           |                                       | 7/19/2017 |
| 138 | 1     | Kitc  | Frag  | Glass    | Curved    |           | Blue            |         |               | 0.5        |           |                                       | 7/19/2017 |
| 138 | 1     | Kitc  | Frag  | Glass    | Curved    |           | Blue            | Edge?   | Bevelling     | 0.5        |           | Bevelling, stain glass?               | 7/19/2017 |
| 138 | 1     | Kitc  | Frag  | Ceramic  | Whiteware |           | White           |         |               | 2.7        |           |                                       | 7/19/2017 |
| 138 | 1     | Clot  | Frag  | Fabric   | ?         |           | Grey            |         |               | 0.2        |           | Seam holes, tough artificial material | 7/19/2017 |
| 138 | 4     | Misc  | Frag  | Plastic  | Flexible  |           | Black           |         |               | 2          |           | Gardening?                            | 7/19/2017 |
| 138 | 2     |       |       | Slag     |           |           |                 |         |               | 0.5        |           |                                       | 7/19/2017 |
| 139 | 1     | Arch  | Frag  | Mortar   | Sandy     |           |                 |         |               | 15.9       |           |                                       | 7/19/2017 |
| 139 | 1     | Arch  | Frag  | Ceramic  | Brick     | Drainpipe | Brown           | Rim     |               | 81.4       |           |                                       | 7/19/2017 |
| 139 | 1     | Kitc  | Frag  | Ceramic  | Whiteware |           | White           |         |               | 0.5        |           |                                       | 7/19/2017 |
| 139 | 1     | Kitc  | Frag  | Glass    | Curved    |           | Clear           |         |               | 0.8        |           | Tumbled                               | 7/19/2017 |
| 139 | 3     | Kitc  | Frag  | Glass    | Curved    |           | Brown           |         |               | 1.6        |           |                                       | 7/19/2017 |
| 139 | 1     | Kitc  | Frag  | Glass    | Curved    |           | Brown           |         | Molded ridge  | 0.6        |           |                                       | 7/19/2017 |
| 139 | 1     | Kitc  | Frag  | Glass    | Curved    |           | Brown           |         | Molded ridge  | 2.6        |           |                                       | 7/19/2017 |
| 140 | 1     | Arch  | Frag  | Iron     | Nail      |           |                 |         |               | 2.8        |           |                                       | 7/19/2017 |
| 140 | 1     | Arch  | Frag  | Iron     | Wire      |           |                 |         |               | 29.6       |           |                                       | 7/19/2017 |
| 140 | 4     | Arch  | Frag  | Ceramic  | Brick     | Drainpipe |                 |         |               | 4.9        |           |                                       | 7/19/2017 |
| 140 | 1     | Arch  | Frag  | Ceramic  | Whiteware |           | White           | Base    |               | 1.7        |           | Plate?                                | 7/19/2017 |
| 140 | 3     | Kitc  | Frag  | Glass    | Curved    |           | Brown           |         |               | 4.8        |           |                                       | 7/19/2017 |
| 140 | 1     | Kitc  | Frag  | Glass    | Curved    |           | Clear           | Base    |               | 2          |           |                                       | 7/19/2017 |
| 140 | 6     | Kitc  | Frag  | Glass    | Curved    |           | Clear           |         |               | 7.1        |           |                                       | 7/19/2017 |
| 140 | 2     | Misc  | Frag  | Plastic  | Brittle   |           | Green           |         | Molded edge   | 0.3        |           |                                       | 7/19/2017 |
| 141 | 1     | Arch  | Frag  | Ceramic  | Brick     | Drainpipe |                 |         |               | 0.5        |           |                                       | 7/19/2017 |
| 141 | 1     | Arch  | Frag  | Glass    | Flat      | Window    | Clear Turquoise |         |               | 0.2        |           |                                       | 7/19/2017 |
| 141 | 2     | Arch  | Frag  | Iron     | Nail?     |           |                 |         |               | 2.7        |           |                                       | 7/19/2017 |
| 141 | 7     | Arch  | Frag  | Glass    | Curved    |           | Clear           |         |               | 10.9       |           |                                       | 7/19/2017 |
| 141 | 1     | Arch  | Frag  | Glass    | Curved    |           | Clear           |         | Molded ridge  | 1.2        |           | Milk jug?                             | 7/19/2017 |
| 141 | 12    | Misc  | Frag  | Plastic  | Flexible  |           | Clear           |         |               | 1.4        |           |                                       | 7/19/2017 |
| 141 | 2     |       |       | Coal     |           |           |                 |         |               | 25.3       |           |                                       | 7/19/2017 |
| 141 | 1     |       |       | Slag     |           |           |                 |         |               | 0.8        |           |                                       | 7/19/2017 |
| 142 | 1     | Arch  | Frag  | Glass    | Flat      | Window    | Clear           |         |               | 1.5        |           | Thinner                               | 7/19/2017 |
| 142 | 1     | Arch  | Frag  | Glass    | Flat      | Window    | Clear           |         |               | 0.8        |           | Thicker                               | 7/19/2017 |
| 144 | 1     | Kitc  | Frag  | Glass    | Curved    |           | Blue            |         |               | 0.8        |           |                                       | 7/19/2017 |
| 144 | 2     | Kitc  | Frag  | Glass    | Curved    |           | Clear           |         |               | 1          |           |                                       | 7/19/2017 |
| 144 | 1     | Kitc  | Frag  | Glass    | Curved    |           | Clear           |         | Molded ridges | 2.8        |           |                                       | 7/19/2017 |
| 144 | 2     | Misc  | Frag  | Plastic  | Flexible  |           | Silver          |         |               | 0.3        |           |                                       | 7/19/2017 |
| 144 | 2     | Misc  | Frag  | Plastic  | Brittle   |           | Grey            |         |               | 0.1        |           |                                       | 7/19/2017 |
| 144 | 1     | Misc  | Frag  | Plastic  | Brittle   |           | Black           |         |               | 1          |           |                                       | 7/19/2017 |
| 145 | 1     | Kitc  | Frag  | Glass    | Curved    |           | Clear           | Base    |               | 4.7        |           |                                       | 7/19/2017 |

Poor Farm 2017 Catalogue

| FS# | Count | Group | Class        | Material   | Type          | Variety          | Color           | Element | Decoration         | Weight (g) | Dimension | Remarks                                    | Bag Date  |
|-----|-------|-------|--------------|------------|---------------|------------------|-----------------|---------|--------------------|------------|-----------|--|-----------|
| 145 | 3     | Kitc  | Frag         | Glass      | Curved        |                  | Clear           |         |                    | 1.6        |           |  | 7/19/2017 |
| 145 | 2     | Kitc  | Frag         | Glass      | Curved        |                  | Brown           |         |                    | 2.9        |           |  | 7/19/2017 |
| 146 | 5     | Arch  | Frag         | Glass/Iron | Flat          | Window           | Clear Turquoise |         |                    | 46.6       |           |  | 7/19/2017 |
| 146 | 1     | Misc  | Frag         | Metal      | Wire          |                  | Silver          |         |                    | 2.7        |           |  | 7/19/2017 |
| 146 | 6     | Kitc  | Frag         | Glass      | Curved        |                  | Clear           |         |                    | 4.2        |           |  | 7/19/2017 |
| 146 | 1     | Kitc  | Frag         | Glass      | Curved        |                  | Clear           |         | Molded ridge       | 2.7        |           |  | 7/19/2017 |
| 146 | 1     | Kitc  | Frag         | Glass      | Curved        |                  | Brown           |         |                    | 0.5        |           |  | 7/19/2017 |
| 147 | 1     | Kitc  | Frag         | Glass      | Curved        |                  | Green           |         | Molded ridge       | 0.4        |           |  | 7/19/2017 |
| 148 | 2     | Arch  | Frag         | Iron       | Nail          |                  |                 |         |                    | 7.3        |           |  | 7/19/2017 |
| 148 | 1     | Arch  | Frag         | Ceramic    | Brick         | Drainpipe        |                 |         |                    | 34.6       |           |  | 7/19/2017 |
| 148 | 3     | Arch  | Frag         | Glass      | Flat          | Window           |                 |         |                    | 1.4        |           |  | 7/19/2017 |
| 148 | 5     | Kitc  | Frag         | Glass      | Curved        |                  | Clear           |         |                    | 2.7        |           |  | 7/19/2017 |
| 148 | 1     | Kitc  | Frag         | Glass      | Curved        |                  | Clear           | Base?   | Molded ridge       | 1.4        |           |  | 7/19/2017 |
| 148 | 1     | Kitc  | Frag         | Glass      | Curved        |                  | Clear           | Rim     | Molded ridge       | 1.5        |           |  | 7/19/2017 |
| 148 | 1     | Kitc  | Frag         | Glass      | Curved        |                  | Clear           |         | Molded ridge       | 0.5        |           |  | 7/19/2017 |
| 148 | 1     | Kitc  | Frag         | Glass      | Curved        |                  | Brown           |         |                    | 0.6        |           |  | 7/19/2017 |
| 149 | 2     | Arch  | Frag         | Iron       | Nails         |                  |                 |         |                    | 4.5        |           |  | 7/19/2017 |
| 149 | 2     | Arch  | Frag         | Glass      | Flat          | Window           | Clear           |         |                    | 1.4        |           |  | 7/19/2017 |
| 149 | 1     | Kitc  | Frag         | Glass      | Curved        |                  | Clear           |         | Molded texture     | 2.4        |           |  | 7/19/2017 |
| 149 | 2     | Kitc  | Frag         | Glass      | Curved        |                  | Brown           |         |                    | 1          |           |  | 7/19/2017 |
| 149 | 1     | Kitc  | Frag         | Metal      | Can           |                  | Red/Silver      |         |                    | 12         |           |  | 7/19/2017 |
| 149 | 1     | Misc  | Frag         | Plastic    | Brittle       |                  | Buff            | Rim     |                    | 0.5        |           |  | 7/19/2017 |
| 149 | 1     | Misc  | Frag         | Plastic    | Brittle       |                  | Red/Pink        |         | Textured pink side | 0.1        |           |  | 7/19/2017 |
| 150 | 6     | Arch  | Frag         | Iron       | Nails         |                  |                 |         |                    | 16.9       |           |  | 7/19/2017 |
| 151 | 2     | Arch  | Frag         | Iron       | Nails         |                  |                 |         |                    | 32         |           |  | 7/19/2017 |
| 152 | 1     | Arch  | Frag         | Ceramic/IV | Brick/Sandy   |                  |                 |         |                    | 15.1       |           |  | 7/19/2017 |
| 152 | 1     | Arch  | Frag         | Ceramic    | Brick         |                  |                 |         |                    | 1.3        |           |  | 7/19/2017 |
| 152 | 1     | Arch  | Frag         | Mortar     | Sandy         |                  |                 |         |                    | 1          |           |  | 7/19/2017 |
| 152 | 1     | Arch  | Construction | Hardware   | Metal/Iron    | Bump plate/screw | Black           |         |                    | 9.5        |           |  | 7/19/2017 |
| 152 | 3     | Arch  | Construction | Hardware   | Iron          | Screws           |                 |         |                    | 11.4       |           | Very small, probaby for a toy or something | 7/19/2017 |
| 152 | 1     | Arch  | Construction | Hardware   | Metal         | Screw            |                 |         |                    | 0.6        |           |  | 7/19/2017 |
| 152 | 1     | Arch  | Frag         | Rock/Mort  | Granite/Sandy |                  |                 |         |                    | 2.7        |           |  | 7/19/2017 |
| 152 | 9     | Arch  | Frag         | Iron       | Nails         |                  |                 |         |                    | 38         |           |  | 7/19/2017 |
| 152 | 3     | Arch  | Frag         | Iron       | UID           |                  |                 |         |                    | 95.3       |           | Hinges?                                    | 7/19/2017 |
| 152 | 1     | Arch  | Frag         | Iron       | Handle?       |                  |                 |         |                    | 7          |           | One end threaded                           | 7/19/2017 |
| 152 | 1     | Arch  | Frag         | Iron       | Handle?       |                  |                 |         |                    | 7.7        |           | Bent into a stair shape                    | 7/19/2017 |
| 152 | 2     | Arch  | Frag         | Iron       | UID           |                  |                 |         |                    | 17.7       |           |  | 7/19/2017 |

Poor Farm 2017 Catalogue

| FS#   | Count | Group | Class | Material   | Type             | Variety | Color           | Element | Decoration          | Weight (g) | Dimension | Remarks   | Bag Date  |
|-------|-------|-------|-------|------------|------------------|---------|-----------------|---------|---------------------|------------|-----------|---|-----------|
| 152   | 2     | Kitc  | Frag  | Iron       | Bottlecap        |         |                 |         |                     | 3.3        |           |   | 7/19/2017 |
| 152   | 1     | Kitc  | Frag  | Glass      | Curved           |         | Clear           |         | Molded ridge        | 1.8        |           |   | 7/19/2017 |
| 152   | 1     | Kitc  | Frag  | Glass      | Curved           |         | Clear           |         | Molded ridge        | 0.3        |           |   | 7/19/2017 |
| 152   | 10    | Kitc  | Frag  | Glass      | Curved           |         | Clear           |         |                     | 2.8        |           | Many very thin pieces                                   | 7/19/2017 |
| 152   | 1     | Kitc  | Frag  | Ceramic    | ?                |         | Light Blue      |         |                     | 3          |           | Tile?   | 7/19/2017 |
| 152 x |       | Misc  | Frag  | Iron       | Spalls           |         |                 |         |                     | 2.5        |           |   | 7/19/2017 |
| 152   | 1     | Misc  | Frag  | Wood/Paint |                  |         | White           | Rim     |                     | 0.3        |           |   | 7/19/2017 |
| 152   | 1     | Misc  | Frag  | Metal      | UID              |         |                 |         |                     | 0.4        |           | Piece with a rivet, hardware?                           | 7/19/2017 |
| 152   | 1     | Misc  | Frag  | Plastic    | Flexible         |         | White           |         |                     | 0.1        |           | Safety seal from a bottlecap?                           | 7/19/2017 |
| 152   | 1     | Misc  | Frag  | Plastic    | Flexible         |         | Clear           |         |                     | .1>x       |           |   | 7/19/2017 |
| 152   | 1     | Misc  | Frag  | Plastic    | Brittle?         |         | White           |         |                     | 0.3        |           | Metal?  | 7/19/2017 |
| 152   | 1     | Misc  | Frag  | Plastic    | Brittle          |         | Brown           |         | Molded shape        | 1.6        |           | Toy? Arrow shape with three runnels                     | 7/19/2017 |
| 152   | 1     | Misc  | Frag  | Plastic    | Stretchy         |         | Blue            |         |                     | 0.1        |           |   | 7/19/2017 |
| 152   | 1     | Misc  | Frag  | Plastic    | Brittle          |         | Black           |         | Molded edge         | 0.1        |           | Possibly a button or weird washer. Snowman shaped hole. | 7/19/2017 |
| 154   | 1     | Kitc  | Frag  | Glass      | Curved           |         | Brown           |         |                     | 0.1        |           |   | 7/19/2017 |
| 154   | 1     | Kitc  | Frag  | Ceramic    | Whiteware        |         | White           |         |                     | 0.2        |           |   | 7/19/2017 |
| 154   | 1     | Misc  | Frag  | Plastic    | Brittle          |         | Green           | Rim     |                     | 0.1        |           |   | 7/19/2017 |
| 154   | 1     | Misc  | Frag  | Plastic    | Brittle          |         | Dark Green      |         |                     | 0.7        |           |   | 7/19/2017 |
| 154   | 1     | Misc  | Frag  | Plastic    | Brittle          | Tubing? | Black           |         |                     | 0.3        |           |   | 7/19/2017 |
| 155   | 5     | Arch  | Frag  | Ceramic    | Brick            |         |                 |         |                     | 31.8       |           |   | 7/19/2017 |
| 155   | 1     | Arch  | Frag  | Glass/Iron | Flat/Wire        |         | Clear Turquoise |         |                     | 23.1       |           | Wire windowpane   | 7/19/2017 |
| 155   | 2     | Kitc  | Frag  | Glass      | Curved           |         | Clear           |         |                     | 0.5        |           |   | 7/19/2017 |
| 155   | 1     | Kitc  | Frag  | Glass      | Curved           |         | Clear           |         | Molded and textured | 2.1        |           |   | 7/19/2017 |
| 155   | 1     | Misc  | Frag  | Plastic    | Brittle          |         | Black           |         |                     | 0.1        |           | Shiny   | 7/19/2017 |
| 155   | 1     | Misc  | Frag  | Plastic    | Brittle          |         | Black           |         |                     | 0.2        |           | Matte   | 7/19/2017 |
| 155   | 1     | Misc  | Frag  | Plastic    | Brittle          |         | Blue/White      | Rim     |                     | 0.4        |           |   | 7/19/2017 |
| 156   | 2     | Arch  | Frag  | Ceramic    | Brick            |         |                 |         |                     | 4.7        |           |   | 7/19/2017 |
| 156   | 2     | Arch  | Frag  | Iron       | Nail             |         |                 |         |                     | 7.4        |           |   | 7/19/2017 |
| 157   | 7     | Arch  | Frag  | Iron       | Nails            |         |                 |         |                     | 2          |           |   | 7/19/2017 |
| 157   | 1     | Kitc  | Frag  | Ceramic    | Stoneware Glazed |         | White           | Rim     |                     | 1.7        |           |   | 7/19/2017 |
| 158A  | 3     | Arch  | Frag  | Glass      | Flat             |         | Clear Turquoise |         |                     | 6.5        |           |   | 7/19/2017 |
| 158A  | 1     | Arch  | Frag  | Iron       | Nail?            |         |                 |         |                     | 10.1       |           |   | 7/19/2017 |
| 158A  | 1     | Kitc  | Frag  | Glass      | Curved           |         | Clear           |         | Molded ridge        | 1.1        |           |   | 7/19/2017 |
| 158A  | 1     | Kitc  | Frag  | Ceramic    | Stoneware Glazed |         | White           |         | Molded              | 6.9        |           | Flower pot?   | 7/19/2017 |
| 158B  | 2     | Arch  | Frag  | Ceramic    | Brick            |         |                 |         |                     | 22.6       |           |   | 7/22/2017 |

Poor Farm 2017 Catalogue

| FS#  | Count | Group   | Class    | Material  | Type        | Variety    | Color            | Element | Decoration     | Weight (g) | Dimension | Remarks                                      | Bag Date  |
|------|-------|---------|----------|-----------|-------------|------------|------------------|---------|----------------|------------|-----------|--|-----------|
| 158B |       | 1 Arch  | Frag     | Iron      | Nail        |            |                  |         |                | 2.6        |           |  | 7/22/2017 |
| 158B |       | 1 Kitc  | Frag     | Metal     | Can         | Beer?      | Blue/White/Red   |         | Text, "B"      | 0.1        |           | Budweiser/Busch?                             | 7/22/2017 |
| 158B |       | 1       |          | Rock      | Granite     |            |                  |         |                | 2.7        |           |  | 7/22/2017 |
|      | 159   | 4 Arch  | Frag     | Ceramic   | Brick       |            |                  |         |                | 24.3       |           |  | 7/22/2017 |
| U1   |       | 3 Arch  | Frag     | Ceramic   | Brick       |            |                  |         |                | 10.6       |           |  | 7/25/2017 |
| U1   |       | 1 Arch  | Frag     | Mortar    | Sandy       |            |                  |         | Brick imprint  | 18.2       |           |  | 7/25/2017 |
| U1   |       | 1 Arch  | Frag     | Ceramic   | Brick       |            |                  | Rim?    |                | 22         |           | Curved profile                               | 7/25/2017 |
| U1   |       | 9 Arch  | Frag     | Iron      | Nails       |            |                  |         |                | 19.5       |           |  | 7/25/2017 |
| U1   |       | 1 Arch  | Frag     | Ceramic   | Tile        |            | Turquoise        |         |                | 31.2       |           |  | 7/25/2017 |
| U1   |       | 1 Arch  | Frag     | Glass     | Flat        | Window     | Clear            |         |                | 1.7        |           |  | 7/25/2017 |
| U1   |       | 2 Arch  | Frag     | Glass     | Flat        | Window     | Clear            |         |                | 1.8        |           |  | 7/25/2017 |
| U1   |       | 3 Arch  | Frag     | Glass     | Flat        | Window     | Clear Turquoise  |         |                | 4.5        |           |  | 7/25/2017 |
| U1   |       | 4 Kitc  | Frag     | Glass     | Curved      |            | Clear            |         |                | 4          |           |  | 7/25/2017 |
| U1   |       | 1 Kitc  | Frag     | Glass     | Curved      |            | Clear            | Rim?    | Molded ridge   | 0.5        |           |  | 7/25/2017 |
| U1   |       | 1 Kitc  | Frag     | Glass     | Curved      |            | Blue             |         |                | 0.1        |           |  | 7/25/2017 |
| U1   |       | 2 Misc  | Frag     | Iron      | UID         | Flat       |                  |         |                | 12.1       |           | Hinge?                                       | 7/25/2017 |
| U1   |       | 1 Misc  | Frag     | Plastic   | Brittle     |            |                  | End     |                | 0.5        |           | T-stop and + profile                         | 7/25/2017 |
| U4A  |       | 2 Arch  | Frag     | Ceramic/M | Brick/Sandy |            |                  |         |                | 63         |           |  | 7/22/2017 |
| U4A  |       | 1 Arch  | Frag     | Ceramic   | Brick       |            |                  |         |                | 1.1        |           |  | 7/22/2017 |
| U4A  |       | 5 Arch  | Frag     | Rock      | Slate       |            |                  |         |                | 42.3       |           |  | 7/22/2017 |
| U4A  |       | 1 Arch  | Frag     | Glass     | Flat        | Window     | Clear            |         |                | 1.3        |           |  | 7/22/2017 |
| U4A  |       | 2 Kitc  | Frag     | Glass     | Curved      |            | Clear            |         |                | 5.9        |           |  | 7/22/2017 |
| U4A  |       | 1 Kitc  | Frag     | Glass     | Curved      |            | Clear            |         | Molded texture | 1.9        |           |  | 7/22/2017 |
| U4A  |       | 1 Kitc  | Frag     | Metal     | Can         |            | Black            |         | Text           | 0.3        |           | Nutrition facts<br>Machete/Lawnmower<br>mark | 7/22/2017 |
| U4A  |       | 1 Acti  | Golfball | Plastic   | Golfball    | Super Rang | White/Red/Black  |         |                | 45.4       |           |  | 7/22/2017 |
| U4A  |       | 1 Acti  | Toy      | Plastic   | Brittle     | Toy Wheel  | Yellow/Bla Wheel |         |                | 4.2        |           | Tonka Truck Wheel                            | 7/22/2017 |
| U4B  |       | 25 Arch | Frag     | Rock      | Slate       |            | Grey             |         |                | 551.1      |           |  | 7/22/2017 |
| U4B  |       | 12 Arch | Frag     | Ceramic   | Brick       |            |                  |         |                | 136.7      |           |  | 7/22/2017 |
| U4B  |       | 9 Arch  | Frag     | Ceramic   | Brick       |            |                  |         |                | 63.6       |           | Curved hole for pipe?                        | 7/22/2017 |
| U4B  |       | 1 Arch  | Frag     | Iron      | UID         |            |                  |         |                | 464.3      |           | Sash weight?                                 | 7/22/2017 |
| U4B  |       | 1 Arch  | Frag     | Ceramic   | Brick       | Drainpipe  |                  |         |                | 60.8       |           |  | 7/22/2017 |
| U4B  |       | 8 Arch  | Frag     | Ceramic   | Tile        |            | Turquoise        |         |                | 32.5       |           |  | 7/22/2017 |
| U4B  |       | 4 Arch  | Frag     | Linoleum  |             |            | Greyish Taupe    |         |                | 3          |           | Same as the other griege<br>linoleum         | 7/22/2017 |
| U4B  |       | 1 Arch  | Frag     | Glass     | Flat        | Window     | Clear Turquoise  |         |                | 1.7        |           | Thinnest                                     | 7/22/2017 |
| U4B  |       | 2 Arch  | Frag     | Glass     | Flat        | Window     | Clear Turquoise  |         |                | 6.4        |           | 2nd Thinnest                                 | 7/22/2017 |
| U4B  |       | 1 Arch  | Frag     | Glass     | Flat        | Window     | Clear Turquoise  |         |                | 1.3        |           | 2nd Thickest                                 | 7/22/2017 |
| U4B  |       | 1 Arch  | Frag     | Glass     | Flat        | Window     | Clear Turquoise  |         |                | 2.3        |           | Thickest                                     | 7/22/2017 |
| U4B  |       | 1 Arch  | Frag     | Glass     | Flat        | Window     | Clear            |         |                | 1.1        |           | Thinnest                                     | 7/22/2017 |
| U4B  |       | 1 Arch  | Frag     | Glass     | Flat        | Window     | Clear            |         |                | 1.7        |           | Middle Thickness                             | 7/22/2017 |



Poor Farm 2017 Catalogue

| FS# | Count | Group   | Class          | Material     | Type                | Variety        | Color             | Element       | Decoration        | Weight (g) | Dimension | Remarks                                     | Bag Date  |
|-----|-------|---------|----------------|--------------|---------------------|----------------|-------------------|---------------|-------------------|------------|-----------|---|-----------|
| U4B |       | 1 Arch  | Frag           | Glass        | Flat                | Window         | Clear             |               |                   | 1.2        |           | Thickest                                    | 7/22/2017 |
| U4B |       | 1 Arch  | Frag           | Glass        | Flat                | Window         | Clear light green |               |                   | 10.4       |           |   | 7/22/2017 |
| U4B |       | 1 Arch  | Frag           | Ceramic      | Semi-Porcelain      |                | White             |               |                   | 9          |           | Shiny both sides                            | 7/22/2017 |
| U4B |       | 1 Arch  | Frag           | Ceramic      | Semi-Porcelain      |                | White             |               |                   | 7          |           | One side shiny, one textured                | 7/22/2017 |
| U4B |       | 1 Arch  | Frag           | Rock/Mort    | ???                 |                | Grey              |               |                   | 36.3       |           |   | 7/22/2017 |
| U4B |       | 25 Arch | Frag           | Iron         | Nails               |                |                   |               |                   | 76.5       |           |   | 7/22/2017 |
| U4B |       | 1 Arch  | Screw          | Iron         | Screw               | Head +         |                   |               |                   | 5.4        |           |   | 7/22/2017 |
| U4B |       | 1 Arch  | Frag           | Iron         | Bolt/Wash           | Hexagonal head |                   |               |                   | 12.2       |           |   | 7/22/2017 |
| U4B |       | 1 Arch  | Frag           | Iron         | Screw               | Head -         |                   |               |                   | 9.2        |           |   | 7/22/2017 |
| U4B |       | 3 Arch  | Frag           | Iron         | Hinges?             |                |                   |               |                   | 31.6       |           |   | 7/22/2017 |
| U4B |       | 22 Misc | Frag           | Iron         | UID                 |                |                   |               |                   | 52         |           | Various shaped pieces                       | 7/22/2017 |
| U4B | x     | 1 Misc  | Frag           | Iron         | Spalls              |                |                   |               |                   | 10.4       |           |   | 7/22/2017 |
| U4B |       | 1 Misc  | Frag           | Iron         | UID                 |                |                   |               |                   | 5.4        |           | Shaped like a cap?                          | 7/22/2017 |
| U4B |       | 7 Kitc  | Frag           | Glass        | Curved              |                | Clear             |               |                   | 4.6        |           |   | 7/22/2017 |
| U4B |       | 1 Kitc  | Frag           | Glass        | Curved              |                | Clear             | Base          |                   | 12.3       |           |   | 7/22/2017 |
| U4B |       | 1 Kitc  | Frag           | Glass        | Curved              |                | Clear             | Shoulder      |                   | 2.8        |           | Sea glass texture                           | 7/22/2017 |
| U4B |       | 1 Kitc  | Frag           | Glass        | Curved              |                | Clear             | Rim?          |                   | 2.5        |           | Sea glass texture                           | 7/22/2017 |
| U4B |       | 1 Kitc  | Frag           | Glass        | Curved              |                | Clear             |               | One side textured | 0.5        |           |   | 7/22/2017 |
| U4B |       | 1 Kitc  | Frag           | Glass        | Curved              | Bottle         | Clear/Red label   | Label         |                   | 2.6        |           | Lettering in red, could be "P" from Pepsi   | 7/22/2017 |
| U4B |       | 1 Kitc  | Frag           | Glass        | Curved              | Bottle         | Brown             | Rim/Neck      |                   | 21.7       |           | Clorox bottle?                              | 7/22/2017 |
| U4B |       | 1 Kitc  | Frag           | Glass        | Curved              |                | Brown             |               |                   | 0.5        |           |   | 7/22/2017 |
| U4B |       | 1 Kitc  | Frag           | Glass        | Curved              |                | Green             |               |                   | 0.5        |           |   | 7/22/2017 |
| U4B |       | 1 Kitc  | Frag           | Glass        | Curved              |                | Light Green       | Shoulder/Neck |                   | 7.6        |           |   | 7/22/2017 |
| U4B |       | 2 Kitc  | Frag           | Glass        | Curved              |                | Blue              |               |                   | 0.7        |           |   | 7/22/2017 |
| U4B |       | 1 Kitc  | Frag           | Glass        | Curved              |                | Clear Turquoise   |               |                   | 0.2        |           | Window? Very small                          | 7/22/2017 |
| U4B |       | 1 Kitc  | Frag           | Glass        | Curved              |                | Clear Turquoise   |               |                   | 0.7        |           |   | 7/22/2017 |
| U4B |       | 1 Kitc  | Frag           | Iron/Plasti  | Bottlecap           |                | Black             |               |                   | 0.1        |           |   | 7/22/2017 |
| U4B |       | 1 Kitc  | Frag           | Ceramic      | Whiteware           |                | White             |               |                   | 0.5        |           |   | 7/22/2017 |
| U4B |       | 1 Kitc  | Frag           | Ceramic      | Whiteware           |                | Sage Green        | Molded ridge  |                   | 0.6        |           |   | 7/22/2017 |
| U4B |       | 1 Pers  | Personal Items | Plastic/Cot  | Band-Aid            |                | "Flesh"           | Perforated    |                   | 0.1        |           |   | 7/22/2017 |
| U4B |       | 1 Acti  | Toy            | Glass        | Marble              | White Swir     | White/Clear       |               |                   | 5.4        |           |   | 7/22/2017 |
| U4B |       | 1 Acti  | Toy            | Plastic      | Small assault rifle |                | Light Olive       |               |                   | 4.1        |           |   | 7/22/2017 |
| U4B |       | 1 Misc  | Frag           | Plastic/Me   | Brittle             | Computer       | Green/Gold/Orange |               |                   | 0.1        |           |   | 7/22/2017 |
| U4B |       | 1 Misc  | Frag           | Plastic/Iron | Brittle/Wir         | Transmitte     | Grey/Black        | "SUNNY"       |                   | 1          |           | Sunny written inside a pentagon like a logo | 7/22/2017 |
| U4B |       | 1 Misc  | Other          | Plastic      | Brittle             | Washer         | Red               |               |                   | 0.4        |           |   | 7/22/2017 |
| U4B |       | 1 Misc  | Frag           | Plastic      | Brittle             |                | Grey              | Molded ridges |                   | 0.9        |           |   | 7/22/2017 |

Poor Farm 2017 Catalogue

| FS# | Count | Group | Class | Material | Type                | Variety    | Color               | Element     | Decoration                  | Weight (g) | Dimension | Remarks                                | Bag Date  |
|-----|-------|-------|-------|----------|---------------------|------------|---------------------|-------------|-----------------------------|------------|-----------|--|-----------|
| U4B | 1     | Misc  | Frag  | Plastic  | Brittle             |            | Clear Orange        |             | Molded ridges               | 1          |           |  | 7/22/2017 |
| U4B | 1     | Misc  | Frag  | Plastic  | Brittle             |            | White/Turquoise     |             | Speckled                    | 2.1        |           |  | 7/22/2017 |
| U4B | 1     | Misc  | Frag  | Plastic  | Brittle             |            | Turquoise           |             | Seam ridge                  | 0.2        |           |  | 7/22/2017 |
| U4B | 1     | Misc  | Frag  | Plastic  | Brittle             |            | Green               | Interior W: | T-shaped                    | 0.4        |           |  | 7/22/2017 |
| U4B | 1     | Misc  | Frag  | Plastic  | Brittle             |            | Smoky Cle:          | Rim         |                             | 0.1        |           |  | 7/22/2017 |
| U4B | 1     | Misc  | Frag  | Plastic  | Brittle             |            | Light Blue          |             |                             | .1>x       |           |  | 7/22/2017 |
| U4B | 1     | Misc  | Frag  | Plastic  | Brittle             |            | Blue                |             | Molded ridge                | 0.1        |           |  | 7/22/2017 |
| U4B | 1     | Misc  | Frag  | Plastic  | Flexible            |            | White               |             |                             | .1>x       |           |  | 7/22/2017 |
| U4B | 1     | Misc  | Frag  | Wood     | UID                 |            |                     |             | Saw cuts                    | 0.7        |           | Thin sectioned diagonally from a dowel | 7/22/2017 |
| U4B | 1     | Misc  | Frag  | Wood     | UID                 |            |                     |             | Sawed on only one side      | 19.5       |           |  | 7/22/2017 |
| U4B | 1     |       |       | Rock     | Granite             |            |                     |             |                             | 3.7        |           |  | 7/22/2017 |
| U4B | 1     |       |       | Rock     | Jasper              |            |                     |             |                             | 3.2        |           |  | 7/22/2017 |
| U4B | 1     |       |       | Rock     | Quartz Pebble       |            |                     |             |                             | 1.3        |           |  | 7/22/2017 |
| U4B | 3     |       |       | Coal     |                     |            |                     |             |                             | 6.2        |           |  | 7/22/2017 |
| U4B | 2     |       |       | Slag     |                     |            |                     |             |                             | 8.2        |           |  | 7/22/2017 |
| U6  | 2     | Arch  | Frag  | Ceramic  | Brick               |            |                     |             |                             | 7.9        |           | Two colors of brick                    | 7/25/2017 |
| U6  | 1     | Arch  | Frag  | Ceramic  | Brick               |            |                     |             | Molded ridges               | 12.1       |           |  | 7/25/2017 |
| U6  | 1     | Arch  | Frag  | Ceramic  | Brick               | Drainpipe  |                     |             |                             | 0.6        |           |  | 7/25/2017 |
| U6  | 1     | Arch  | Frag  | Ceramic  | Whiteware/Semi-Porc | White/Grey |                     |             | Grey streak, maybe a letter | 1.9        |           | Very flat                              | 7/25/2017 |
| U6  | 4     | Arch  | Frag  | Iron     | Nails               |            |                     |             |                             | 12         |           | Very flat, square nails                | 7/25/2017 |
| U6  | 56    | Arch  | Frag  | Iron     | Nails               |            |                     |             |                             | 179.6      |           |  | 7/25/2017 |
| U6  | x     | Arch  | Frag  | Iron     | Spalls              |            |                     |             |                             | 12.5       |           |  | 7/25/2017 |
| U6  | 5     | Kitc  | Frag  | Glass    | Curved              |            | Clear               |             |                             | 1          |           | Very thin                              | 7/25/2017 |
| U6  | 2     | Kitc  | Frag  | Glass    | Curved              |            | Clear               | Shoulder    | Molded ridge                | 1.3        |           | Refitted, very thin                    | 7/25/2017 |
| U6  | 1     | Kitc  | Frag  | Glass    | Curved              |            | Clear               | Rim         | Molded                      | 0.1        |           |  | 7/25/2017 |
| U6  | 1     | Kitc  | Frag  | Glass    | Curved              |            | Clear               |             |                             | 4.9        |           |  | 7/25/2017 |
| U6  | 1     | Kitc  | Frag  | Glass    | Curved              |            | Clear               | Rim         |                             | 2          |           |  | 7/25/2017 |
| U6  | 1     | Kitc  | Frag  | Glass    | Curved              |            | Clear               | Rim         |                             | 4          |           |  | 7/25/2017 |
| U6  | 1     | Kitc  | Frag  | Glass    | Curved              |            | Clear Yellow        |             |                             | 2.2        |           |  | 7/25/2017 |
| U6  | 1     | Kitc  | Frag  | Glass    | Curved              |            | Clear Yellow        |             | Molded grid pattern         | 3.6        |           |  | 7/25/2017 |
| U6  | 1     | Arch  | Frag  | Glass    | Flat                | Window?    | Clear               |             |                             | 3.2        |           | Thick                                  | 7/25/2017 |
| CF3 | 2     | Arch  | Frag  | Ceramic  | Brick               |            |                     |             |                             | 2          |           |  | 7/19/2017 |
| CF3 | 1     | Arch  | Frag  | Glass    | Flat                | Window     | Clear Turquoise     |             |                             | 1.3        |           |  | 7/19/2017 |
| CF3 | 1     | Kitc  | Frag  | Glass    | Curved              |            | Clear               |             |                             | 2.6        |           |  | 7/19/2017 |
| CF3 | 1     | Kitc  | Frag  | Ceramic  | Creamwar:           | Molded ed  | White               |             |                             | 2          |           |  | 7/19/2017 |
| CF3 | 1     | Misc  | Frag  | Iron     | UID                 |            |                     |             | "MADE IN USA"               | 0.9        |           | Edge guard?                            | 7/19/2017 |
| CF3 | 1     | Acti  | Frag  | Plastic  | Brittle             | Plant tag  | White/Yellow/Orange | Text        |                             | 0.1        |           |  | 7/19/2017 |

Poor Farm 2017 Catalogue

| FS# | Count | Group   | Class | Material   | Type           | Variety    | Color             | Element       | Decoration           | Weight (g) | Dimension | Remarks             | Bag Date  |
|-----|-------|---------|-------|------------|----------------|------------|-------------------|---------------|----------------------|------------|-----------|---------------------|-----------|
| CF3 |       | 1 Misc  | Frag  | Plastic    | Brittle        |            | Black             |               | Molded ridges        | 0.1        |           |                     | 7/19/2017 |
| CF3 |       | 1 Misc  | Frag  | Plastic    | Brittle        |            | Grey              |               | Molded ridges/corner | 0.1        |           |                     | 7/19/2017 |
| CF3 |       | 1 Misc  | Frag  | Plastic    | Brittle        |            | White             |               | Molded ridges        | 0.1        |           |                     | 7/19/2017 |
| JW  |       | 1 Arch  | Frag  | Ceramic    | Brick          |            |                   |               |                      | 60.3       |           |                     | 7/19/2017 |
| JW  |       | 1 Acti  | Frag  | Iron/Metal | Toy Car        |            | Red/Green         |               |                      | 45.3       |           |                     | 7/19/2017 |
| JW  |       | 1 Misc  | Frag  | Plastic    | Landscaping    |            | Black             |               |                      | 0.7        |           |                     | 7/19/2017 |
| JH  |       | 1 Arch  | Frag  | Ceramic    | Brick          |            |                   |               |                      | 6.2        |           |                     | 7/18/2017 |
| JH  |       | 1 Arch  | Frag  | Mortar     | Sandy          |            |                   |               |                      | 52.4       |           |                     | 7/18/2017 |
| JH  |       | 5 Arch  | Frag  | Glass      | Flat           | Window     | Clear Turquoise   |               |                      | 6.6        |           | Thicker             | 7/18/2017 |
| JH  |       | 1 Arch  | Frag  | Glass      | Flat           | Window     | Clear Turquoise   |               |                      | 0.8        |           | Thinner             | 7/18/2017 |
| JH  |       | 5 Arch  | Frag  | Glass      | Flat           | Window     | Clear             |               |                      | 6.3        |           | Thicker             | 7/18/2017 |
| JH  |       | 1 Arch  | Frag  | Glass      | Flat           | Window     | Clear             |               |                      | 0.4        |           | Thinner             | 7/18/2017 |
| JH  |       | 17 Arch | Frag  | Iron       | Nails          |            |                   |               |                      | 19.2       |           |                     | 7/18/2017 |
| JH  |       | 8 Kitc  | Frag  | Glass      | Curved         |            | Clear             |               |                      | 13.9       |           |                     | 7/18/2017 |
| JH  |       | 1 Kitc  | Frag  | Glass      | Curved         |            | Turquoise         |               |                      | 0.7        |           |                     | 7/18/2017 |
| JH  |       | 1 Kitc  | Frag  | Glass      | Curved         |            | Clear             |               | Molded Ridge         | 0.7        |           |                     | 7/18/2017 |
| JH  |       | 1 Kitc  | Frag  | Glass      | Curved         |            | Clear             |               | Curved ridge         | 0.4        |           |                     | 7/18/2017 |
| JH  |       | 1 Kitc  | Frag  | Glass      | Curved         |            | Brown             |               |                      | 1          |           |                     | 7/18/2017 |
| JH  |       | 1 Kitc  | Frag  | Glass      | Curved         |            | Milky             |               |                      | 0.3        |           |                     | 7/18/2017 |
| JH  |       | 5 Acti  | Frag  | Plastic    | Brittle        | Plant tag  | Photo/Black/White |               |                      | 0.3        |           | Mint                | 7/18/2017 |
| JH  |       | 1 Misc  | Frag  | Plastic    | Brittle        | Pencil cap | Milky             |               |                      | 0.3        |           |                     | 7/18/2017 |
| JH  |       | 2 Misc  | Frag  | Plastic    | Brittle        |            | Dark Greer Rim    |               |                      | 0.8        |           |                     | 7/18/2017 |
| JH  |       | 1 Misc  | Frag  | Plastic    | Brittle        |            | Light Blue        |               | Molded ridges/Nub    | 0.2        |           |                     | 7/18/2017 |
| JH  |       | 5 Misc  | Frag  | Plastic    | Flexible       |            | Clear             |               |                      | .1>x       |           |                     | 7/18/2017 |
| JH  |       | 2 Misc  | Frag  | Plastic    | Flexible       |            | Black             |               |                      | 0.2        |           | Landscaping fabric? | 7/18/2017 |
| JH  |       | 1 Misc  | Frag  | Plastic    | Brittle        |            | Black             |               | Molded ridges        | 0.1        |           |                     | 7/18/2017 |
| JH  |       | 1 Misc  | Frag  | Plastic    | Brittle        |            | White             |               | Ridges on one side   | 0.1        |           |                     | 7/18/2017 |
| JH  |       | 1 Misc  | Frag  | Plastic    | Flexible       |            | Black/Gold        |               | Gold Shiny "X"       | 0.1        |           | Mailbox sticker?    | 7/18/2017 |
| JH  |       | 1 Misc  | Frag  | Styrofoam  | Cup?           |            | White             |               |                      | .1>x       |           |                     | 7/18/2017 |
| JH  |       | 1       |       | Slag       | Molten plastic |            | Light sage green  |               |                      | 0.3        |           |                     | 7/18/2017 |
| JH  |       | 2       |       | Slag       |                |            |                   |               |                      | 1          |           |                     | 7/18/2017 |
| JH  |       | 1       |       | Coal       |                |            |                   |               |                      | 8.3        |           |                     | 7/18/2017 |
| JH  |       | 1       |       | Rock       | Quartz Pebble  |            |                   |               |                      | 0.3        |           |                     | 7/18/2017 |
| UL  |       | 1 Arch  | Frag  | Ceramic    | Brick          |            |                   | Corner molded |                      | 12.5       |           |                     | nd        |
| UL  |       | 89 Arch | Frag  | Iron       | Nails          | UID        |                   |               |                      | 261.5      |           |                     | nd        |
| UL  |       | 7 Arch  | Frag  | Iron       | Nails          | Square     |                   |               |                      | 35.2       |           |                     | nd        |
| UL  |       | 1 Arch  | Frag  | Glass      | Flat           | Window?    | Clear             |               |                      | 5.1        |           | THICK               | nd        |
| UL  |       | 2 Arch  | Frag  | Glass      | Flat           | Window     | Clear             |               |                      | 3.1        |           | Thinner             | nd        |

Poor Farm 2017 Catalogue

| FS# | Count | Group  | Class  | Material | Type            | Variety | Color           | Element | Decoration              | Weight (g) | Dimension | Remarks  | Bag Date |
|-----|-------|--------|--------|----------|-----------------|---------|-----------------|---------|-------------------------|------------|-----------|--|----------|
| UL  |       | 1 Arch | Frag   | Glass    | Flat            | Window  | Clear Turquoise |         |                         | 1.6        |           |  | nd       |
| UL  |       | 1 Misc | Frag   | Iron     | UID             |         |                 |         |                         | 9.7        |           | Flattish, corner?                                  | nd       |
| UL  | x     | Misc   | Frag   | Iron     | Spalls          |         |                 |         |                         | 17.5       |           |  | nd       |
| UL  |       | 1 Kitc | Frag   | Ceramic  | Semi-Porcelain? |         | White           |         |                         | 1.4        |           |  | nd       |
| UL  |       | 1 Kitc | Frag   | Glass    | Curved          |         | Clear           |         | Molded ridge            | 1.3        |           |  | nd       |
| UL  |       | 1 Kitc | Frag   | Glass    | Curved          |         | Clear           | Rim     |                         | 2.1        |           |  | nd       |
| UL  |       | 1 Kitc | Frag   | Glass    | Curved          |         | Clear           |         | Molded ridge            | 0.8        |           |  | nd       |
| UL  |       | 1 Kitc | Frag   | Glass    | Curved          |         | Clear           |         | Molded ridges           | 2.1        |           | Ridges corner                                      | nd       |
| UL  |       | 1 Kitc | Frag   | Glass    | Curved          |         | Clear           |         | Molded ridge            | 0.8        |           |  | nd       |
| UL  |       | 1 Kitc | Frag   | Glass    | Curved          |         | Clear           |         | Molded ridge            | 4.4        |           |  | nd       |
| UL  |       | 1 Kitc | Frag   | Glass    | Curved          |         | White/Green     |         | Bicolor down the middle | 0.5        |           |  | nd       |
| UL  |       | 1 Kitc | Frag   | Glass    | Curved          |         | Clear Yellow    |         |                         | 2          |           |  | nd       |
| UL  |       | 1 Kitc | Frag   | Glass    | Curved          |         | Clear Turquoise |         |                         | 0.5        |           |  | nd       |
| UL  |       | 5 Kitc | Frag   | Glass    | Curved          |         | Clear           |         |                         | 8          |           |  | nd       |
| UL  |       | 1 Acti | Frag   | Metal    | Toy? (Car?)     |         |                 |         |                         | 3.1        |           | Wheel w/ axel and gear                             | nd       |
| UL  |       | 1 Misc | Frag   | Metal    | Cap?            |         |                 | Cap     | Textured band           | 8.5        |           | Ridged inside                                      | nd       |
| UL  |       | 2      |        | Coal     |                 |         |                 |         |                         | 15         |           |  | nd       |
| UL  |       | 1      |        | Slag     |                 |         |                 |         |                         | 0.7        |           |  | nd       |
|     | 1896  | 1 Clot | Buckle | Metal    | Belt?           |         |                 |         |                         | 26.5       |           | Found in box, likely not associated with this site | nd       |

Dump Site 2018 Catalog

| FS | Count | Group       | Class        | Material         | Type          | Variety    | Color      | Element        | Decoration   | Weight (g) | Date                | Remarks   |
|----|-------|-------------|--------------|------------------|---------------|------------|------------|----------------|--------------|------------|---------------------|---|
| 1  | 1     | Kitchen     | Ceramics     | Ironstone        |               |            | White      | Rim            | Green        | 99.8       |                     | molded, bowl frag., Green                           |
| 1  | 1     | Kitchen     | Fragments    | Glass            | Curved        |            | Clear      |                |              | 14.5       |                     |   |
| 1  | 1     | Kitchen     | Fragments    | Glass            | Curved        |            | Clear      | Base           |              | 3.5        |                     | "quart" molded                                      |
| 1  | 1     | Kitchen     | Fragments    | Glass            | Curved        |            | Clear      |                |              | 14.8       |                     | "one" molded  |
| 1  | 1     | Kitchen     | Fragments    | Glass            | Curved        |            | Clear      |                |              | 15.4       |                     | "a" molded  |
| 1  | 1     | Kitchen     | Fragments    | Glass            | Curved        |            | Amber      |                |              | 28.8       |                     |   |
| 1  | 1     | Kitchen     | Fragments    | Glass            | Curved        |            | Clear      |                |              | 19.7       |                     |   |
| 1  | 3     | Kitchen     | Fragments    | Glass            | Curved        |            | Clear      |                |              | 36.7       |                     |   |
| 1  | 19    | Kitchen     | Fragments    | Glass            | Curved        |            | Clear      |                |              | 114.4      |                     |   |
| 1  | 1     | Kitchen     | Fragments    | Glass            | Curved        |            | Clear      |                |              | 12.3       |                     | "one quart"   |
| 1  | 1     | Kitchen     | Fragments    | Glass            | Curved        |            | Clear      |                |              | 2.1        |                     | "one"   |
| 1  | 1     | Kitchen     | Fragments    | Glass            | Curved        |            | Clear      |                | Molded       | 1.5        |                     |   |
| 1  | 1     | Kitchen     | Fragments    | Glass            | Curved        |            | Clear      | Foot Ring      |              | 1.1        |                     | "E"   |
| 1  | 1     | Kitchen     | Fragments    | Glass            | Curved        |            | Clear      | Mouth          |              | 35         |                     | likely wine bottle frag                             |
| 1  | 4     | Kitchen     | Fragments    | Glass            | Curved        |            | Clear      |                |              | 38.9       |                     |   |
| 1  | 1     | Kitchen     | Fragments    | Glass            | Curved        |            | Clear      |                |              | 57.6       |                     | "Gallon" vessel                                     |
| 1  | 4     | Kitchen     | Fragments    | Glass            | Curved        |            | Clear      |                |              | 39.9       |                     |   |
| 1  | 13    | Kitchen     | Fragments    | Glass            | Curved        |            | Clear      |                |              | 82.8       |                     |   |
| 1  | 1     | Kitchen     | Fragments    | Glass            | Curved        |            | Amber      |                | Molded       | 3.4        |                     |   |
| 1  | 2     | Kitchen     | Fragments    | Glass            | Curved        |            | Clear      | Resting Point  |              | 4.4        |                     | "Quart", refit                                      |
| 1  | 2     | Kitchen     | Glassware    | Milk glass       | Tea cup       |            | Cream      |                |              | 136        |                     | refit   |
| 1  | 1     | Kitchen     | Glassware    | Glass            |               |            | Clear      | Base, Rim      | Diamond Mold | 212.9      |                     | Vase?   |
| 1  | 1     | Kitchen     | Glassware    | Glass            |               |            | Clear      |                | Molded       | 2.8        |                     | fragment  |
| 1  | 1     | Kitchen     | Glassware    | Glass            | Mug           |            | Clear      |                | Molded       | 425        |                     | diamond etching on base                             |
| 1  | 1     | Kitchen     | Glassware    | Glass            |               |            | Clear      | Base           |              | 176        |                     | "E1641", plate?                                     |
| 1  | 2     | Kitchenware | Kitchenware  | Glass            | Mason Jar     |            | Amber      |                |              | 188.1      | 1948                | Refit, Duraglass                                    |
| 1  | 1     | Kitchen     | Kitchenware  | Glass            | Mason Jar     |            | Clear      | Base           |              | 80.2       | 1923-1933           | one quart   |
| 1  | 4     | Kitchen     | Kitchenware  | Glass            | Mason Jar     |            | Clear      |                |              | 431.3      | 1913-1960           | Ball perfect mason, refit                           |
| 1  | 1     | Kitchen     | Kitchenware  | Glass            | Mason Jar     |            | Clear      | Lip/Mouth      |              | 94.8       |                     |   |
| 1  | 1     | Kitchen     | Kitchenware  | Glass            | Mason Jar     |            | Clear      | Base           |              | 174.4      |                     |   |
| 1  | 1     | Kitchen     | Kitchenware  | Glass            | Mason Jar     |            | Clear      | Base           |              | 137.6      |                     |   |
| 1  | 1     | Kitchen     | Kitchenware  | Glass            | Mason Jar     |            | Clear      | Base           |              | 26.7       |                     |   |
| 1  | 1     | Kitchen     | Kitchenware  | Tin & Milk Glass | Mason Jar lid |            |            |                |              | 51.4       | 1869-1964           |   |
| 1  | 1     | Kitchen     | Kitchenware  | Glass            | Jar           |            | Clear      | Mouth/Rim      |              | 84.2       |                     |   |
| 1  | 1     | Kitchen     | Kitchenware  | Glass            | Jar           |            | Clear      | Mouth/Rim      |              | 71.6       |                     |   |
| 1  | 2     | Kitchen     | Kitchenware  | Glass            | Jar           |            | Clear      | Rim            |              | 14.3       |                     | fragments   |
| 1  | 1     | Kitchen     | Kitchenware  | Tin              | Bowl          |            | White      |                | Red Rim      | 97         |                     |   |
| 1  | 1     | Kitchen     | Kitchenware  | Glass            | Mason Jar     |            | Clear      | Mouth          |              | 15.8       |                     |   |
| 1  | 1     | Kitchen     | Kitchenware  | Glass            | Mason Jar     |            | Clear      |                |              | 20.2       | 1915-1974           | Kerr Brand, frag                                    |
| 1  | 1     | Kitchen     | Misc. bottle | Glass            | Soda          | Coke       | Clear/Aqua |                |              | 371.2      | 1949                |   |
| 1  | 1     | Kitchen     | Misc. bottle | Glass            | Soda          | Dr. Pepper | Clear      |                |              | 388        | 1930s-1960s         | Duraglass, "Good for Life"                          |
| 1  | 1     | Kitchen     | Misc. bottle | Glass            | Soda          | Dr. Pepper | Clear      |                |              | 326.8      | 1930s-1940s         | "good for life", neck missing                       |
| 1  | 1     | Kitchen     | Misc. bottle | Glass            | Soda          | Pepsi      | Clear      |                |              | 391.1      | 1946                | neck missing  |
| 1  | 1     | Kitchen     | Misc. bottle | Glass            | Milk bottle   |            | Clear      | Mouth, Neck    |              | 241.7      | 1889-1950s          | capseal closure                                     |
| 1  | 1     | Kitchen     | Misc. bottle | Glass            | Soda          | Coke       | Clear/Aqua | Base           |              | 168.1      | 1959                |   |
| 1  | 1     | Kitchen     | Misc. bottle | Glass            |               |            | Clear      | Base           |              | 125        | 1948                | "sealed", Duraglass, "registered"                   |
| 1  | 2     | Kitchen     | Misc. bottle | Glass            |               |            | Clear      |                |              | 118.4      |                     | refit, "not to be refilled", no deposit, no return" |
| 1  | 1     | Kitchen     | Misc. bottle | Glass            |               |            | Clear      | Base           |              | 266.1      |                     |   |
| 1  | 1     | Kitchen     | Misc. bottle | Glass            |               |            | Clear      | Lip, neck      |              | 94.3       |                     |   |
| 1  | 1     | Kitchen     | Misc. bottle | Glass            | Milk bottle   |            | Clear      | Lip, neck      | Molded       | 202.3      |                     | Cap Seat closure, "NC Approved"                     |
| 1  | 1     | Kitchen     | Tumbler      | Glass            |               |            | Clear      |                | Molded       | 260.2      |                     |   |
| 1  | 1     | Kitchen     | Tumbler      | Glass            |               |            | Clear      | Rim            |              | 125        |                     |   |
| 1  | 1     | Kitchen     | Tumbler      | Glass            |               |            | Red        |                |              | 141.3      |                     | vase?   |
| 1  | 1     | Kitchen     | Tumbler      | Glass            |               |            | Clear      |                | Molded       | 167.3      |                     |   |
| 1  | 1     | Kitchen     | Tumbler      | Glass            |               |            | Clear      | Base           | Molded       | 45.7       |                     |   |
| 1  | 1     | Kitchen     | Tumbler      | Glass            |               |            | Clear      |                | Molded       | 213.6      |                     |   |
| 1  | 1     | Kitchen     | Tumbler      | Glass            |               |            | Clear      | Base           |              | 78.5       |                     |   |
| 1  | 1     | Kitchen     | Wine bottle  | Glass            |               |            | Clear      | Neck, Shoulder | Molded       | 298.8      |                     | Dixie Wine Co.                                      |
| 1  | 1     | Kitchen     | Wine bottle  | Glass            |               |            | Clear      | Base           |              | 258.9      |                     | Dixie Wine Co.                                      |
| 1  | 2     | Kitchen     | Wine bottle  | Glass            |               |            | Clear      |                | Molded       | 49.7       |                     |   |
| 1  | 4     | Kitchen     | Wine bottle  | Glass            |               |            | Clear      |                |              | 219.8      | 1930, 1940, or 1950 | refit, "one quart"                                  |
| 1  | 5     | Kitchen     | Wine bottle  | Glass            |               |            | Clear      | Base           |              | 229.4      | 1932-1952           | Refit, Knox Glass Co.                               |
| 1  | 1     | Clothing    | Shoe         | Rubber           |               |            | Black      | Sole           |              | 542.1      |                     |   |
| 1  | 2     | Clothing    | Shoe         | Plastic          |               |            | Black      |                |              | 143.1      |                     | Metal tacks attached                                |

Dump Site 2018 Catalog

| FS | Count | Group        | Class                 | Material     | Type          | Variety | Color       | Element        | Decoration        | Weight (g) | Date         | Remarks                         |
|----|-------|--------------|-----------------------|--------------|---------------|---------|-------------|----------------|-------------------|------------|--------------|---------------------------------|
| 1  | 1     | Activities   | Other                 | Tin          | Can           |         |             |                |                   | 155.3      |              |                                 |
| 1  | 2     | Activities   | Other                 | Tin          | Can           |         |             |                |                   | 20.4       |              | fragments                       |
| 1  | 1     | Activities   | Other                 | Tin          | Can           |         |             | Base           |                   | 52.4       |              | fragment                        |
| 1  | 2     | Activities   | Other                 | Tin          | Cans          |         |             |                |                   | 155.2      |              | frags                           |
| 1  | 1     | Activities   | Other                 | Tin          | Can           |         |             | Base           |                   | 60.9       |              | frag.                           |
| 1  | 1     | Activities   | Other                 | Coarse EW    | Redware       |         | Red         | Base           |                   | 299.7      |              | pot, garden                     |
| 1  | 1     | Activities   | Other                 | Brass        | Ballcock      |         |             |                |                   | 115.5      | 1920-present | toilet float                    |
| 1  | 1     | Activities   | Other                 | Glass        | Clorox bottle |         | Amber       | Neck, Shoulder |                   | 259.6      | 1940-1950    | Cap in tact                     |
| 1  | 1     | Activities   | Other                 | Glass        | Clorox bottle |         | Amber       | Mouth          |                   | 169        | 1940-1954    |                                 |
| 1  | 1     | Activities   | Other                 | Glass        | Clorox bottle |         | Amber       | Neck           |                   | 269        | 1940-1950    |                                 |
| 1  | 1     | Activities   | Other                 | Tin          | Can           |         |             | Lid, Rim       |                   | 17.6       |              |                                 |
| 1  | 1     | Activities   | Other                 | Tin          | Can           |         |             | Lid            |                   | 28         |              |                                 |
| 1  | 1     | Activities   | Other                 | Tin          | Can           |         |             |                |                   | 147.3      |              |                                 |
| 1  | 4     | Activities   | Other                 | Tin          | Can           |         |             | Base           |                   | 117.1      |              | fragments                       |
| 1  | 1     | Activities   | Other                 | Iron         |               |         |             |                |                   | 75         |              | handle or strap?                |
| 1  | 4     | Activities   | Other                 | Tin          | Can           |         |             |                |                   | 409.3      |              |                                 |
| 1  | 3     | Activities   | Other                 | Tin          | Can           |         |             | Base           |                   | 26.4       |              | frags                           |
| 1  | 1     | Activities   | Other                 |              |               |         |             |                |                   | 332.6      |              | Crushed container, screw on lid |
| 1  | 1     | Activities   | Other                 | Tin          | Can           |         |             |                |                   | 182.9      |              |                                 |
| 1  | 2     | Activities   | Other                 | Tin          | Can           |         |             | Rim            |                   | 86.7       |              | Frags                           |
| 1  | 1     | Activities   | Other                 | Tin          | Can           |         |             | Lid            |                   | 36.1       |              |                                 |
| 1  | 2     | Activities   | Other                 | Coarse EW    | Redware       |         | Red         | Rim            |                   | 56.4       |              | Garden pot, refit               |
| 1  | 2     | Activities   | Other                 | Tin          | Can           |         |             | Base           |                   | 46         |              | Frags                           |
| 1  | 1     | Architecture | Construction hardware | Steel        | Faucet        |         |             |                |                   | 84.6       |              | rubber gasket                   |
| 1  | 1     | Architecture | Construction hardware | Copper alloy |               |         |             |                |                   | 76.8       |              | light fixture frag              |
| 1  | 1     | Architecture | Construction hardware | Porcelain    |               |         | White       |                |                   | 161.1      | 1923-1975    | Porcelain insulator, Knox       |
| 1  | 24    | Architecture | Flooring tiles        | Linoleum     |               |         | Black/Green |                |                   | 2315.2     | 1864-present |                                 |
| 2  | 7     | Kitchen      | Ceramics              | Ironstone    |               |         |             | Plate          |                   | 120.6      | 1946         | frags                           |
| 2  | 1     | Kitchen      | Ceramics              | Ironstone    |               |         |             | Rim            |                   | 45.1       |              |                                 |
| 2  | 4     | Kitchen      | Ceramics              | Ironstone    |               |         |             | Rim            | Green             | 20.1       |              | molded, teacup                  |
| 2  | 1     | Kitchen      | Ceramics              | Ironstone    |               |         |             |                | Molded            | 2.8        |              | frags                           |
| 2  | 5     | Kitchen      | Ceramics              | Ironstone    |               |         |             | Rim            | Green, Pink       | 82.4       |              | teacup                          |
| 2  | 2     | Kitchen      | Ceramics              | Ironstone    |               |         |             |                | Green, Pink       | 4.3        |              | frags                           |
| 2  | 1     | Kitchen      | Ceramics              | Ironstone    |               |         |             | Rim            | Green, Pink, Blue | 16.9       |              | teacup                          |
| 2  | 1     | Kitchen      | Ceramics              | Ironstone    |               |         |             | Rim            |                   | 0.3        |              | frags                           |
| 2  | 2     | Kitchen      | Ceramics              | Ironstone    |               |         |             |                |                   | 5.5        |              | frags                           |
| 2  | 3     | Kitchen      | Ceramics              | Ironstone    |               |         |             |                |                   | 15.4       |              | frags                           |
| 2  | 3     | Kitchen      | Ceramics              | Ironstone    |               |         |             | Foot ring      |                   | 13.5       |              | frags                           |
| 2  | 1     | Kitchen      | Fragments             | Glass        | Flat          |         |             | Rim            | Textured          | 13.8       |              |                                 |
| 2  | 1     | Kitchen      | Fragments             | Glass        | Curved        |         |             |                |                   | 0.7        |              |                                 |
| 2  | 1     | Kitchen      | Fragments             | Glass        | Curved        |         |             |                |                   | 2.5        |              |                                 |
| 2  | 280   | Kitchen      | Fragments             | Glass        | Curved        |         |             |                |                   | 2161.1     |              |                                 |
| 2  | 48    | Kitchen      | Fragments             | Glass        | Curved        |         |             |                |                   | 475.5      |              |                                 |
| 2  | 118   | Kitchen      | Fragments             | Glass        | Curved        |         |             |                |                   | 1057       |              |                                 |
| 2  | 9     | Kitchen      | Glassware             | Milk glass   |               |         |             | Saucer         |                   | 128.9      |              |                                 |
| 2  | 6     | Kitchen      | Kitchenware           | Glass        | Mason Jar     |         |             | Mouth          |                   | 133.1      |              |                                 |
| 2  | 18    | Kitchen      | Kitchenware           | Glass        | Mason Jar     |         |             | Body           |                   | 285.1      |              |                                 |
| 2  | 1     | Kitchen      | Kitchenware           | Tin          | Pan lid       |         |             |                |                   | 457.3      |              |                                 |
| 2  | 3     | Kitchen      | Misc. Bottle          | Glass        | Extract       |         | Amber       |                |                   | 166.7      | 1929-1960    | McCornick                       |
| 2  | 1     | Kitchen      | Misc. Bottle          | Glass        | Extract       |         | Amber       | Mouth          |                   | 13.3       |              |                                 |
| 2  | 25    | Kitchen      | Misc. Bottle          | Aluminum     | Bottle caps   |         |             |                |                   | 86.5       |              |                                 |
| 2  | 2     | Kitchen      | Misc. Bottle          | Plastic      | Bottle caps   |         |             |                |                   | 4.3        |              |                                 |
| 2  | 2     | Kitchen      | Misc. bottle          | Glass        | Beer          | Miller  | Clear       | Base           |                   | 16.9       | 1932-1980    | Refit                           |
| 2  | 14    | Kitchen      | Misc. bottle          | Glass        |               |         | Green       |                |                   | 43.5       |              | Frags                           |
| 2  | 2     | Kitchen      | Misc. bottle          | Glass        |               |         | 7-Up green  |                |                   | 88.8       |              | Caps intact                     |
| 2  | 42    | Kitchen      | Misc. bottle          | Glass        |               |         |             | Body           |                   | 435.6      |              | Frags                           |
| 2  | 1     | Kitchen      | Misc. bottle          | Glass        |               |         |             | Mouth, Neck    | Molded diamond    | 102.5      |              | Cap intact                      |
| 2  | 1     | Kitchen      | Misc. bottle          | Glass        |               |         |             | Mouth, Neck    |                   | 18.5       |              | Cap intact                      |
| 2  | 1     | Kitchen      | Misc. bottle          | Glass        |               |         |             | Mouth          |                   | 24.6       |              |                                 |
| 2  | 10    | Kitchen      | Misc. bottle          | Glass        |               |         |             | Base           | Molded            | 184.5      |              | Frags                           |
| 2  | 1     | Kitchen      | Misc. bottle          | Glass        |               |         |             | Base           |                   | 19.8       | 1930-1952    | Oil City Glass Co.              |
| 2  | 2     | Kitchen      | Misc. bottle          | Glass        |               |         |             | Base           |                   | 35.8       |              |                                 |
| 2  | 2     | Kitchen      | Misc. bottle          | Glass        |               |         |             | Base           |                   | 202.8      | 1923-1982    | Hazel-Atlas Glass Co.           |
| 2  | 1     | Kitchen      | Misc. bottle          | Glass        |               |         |             | Mouth, Neck    |                   | 48.5       |              |                                 |

Dump Site 2018 Catalog

| FS | Count | Group        | Class                 | Material     | Type            | Variety | Color      | Element     | Decoration   | Weight (g) | Date                   | Remarks                         |
|----|-------|--------------|-----------------------|--------------|-----------------|---------|------------|-------------|--------------|------------|------------------------|---------------------------------|
| 2  | 1     | Kitchen      | Misc. bottle          | Glass        | Soda            | Pepsi   | Clear      | Body        | Molded       | 7.2        | 1920-1960              |                                 |
| 2  | 1     | Kitchen      | Misc. bottle          | Glass        | Soda            | Coke    | Clear/Aqua |             |              | 356.6      | 1947                   |                                 |
| 2  | 1     | Kitchen      | Misc. bottle          | Glass        | Milk bottle     |         | Clear      | Body        | Faded logo   | 30.5       | 1920-present           | Maola Milk                      |
| 2  | 6     | Kitchen      | Misc. bottle          | Glass        | Milk bottle     |         | Clear      | Mouth       |              | 57.1       |                        |                                 |
| 2  | 1     | Kitchen      | Misc. bottle          | Glass        |                 |         | Clear      | Mouth       | Molded       | 68.8       |                        | Cap intact                      |
| 2  | 3     | Kitchen      | Misc. bottle          | Glass        |                 |         | Clear      | Mouth       |              | 103.6      |                        |                                 |
| 2  | 2     | Kitchen      | Tumbler               | Glass        |                 |         | Clear      |             | Molded       | 250.5      |                        | Refit                           |
| 2  | 6     | Kitchen      | Tumbler               | Glass        |                 |         | Clear      | Rim         | Molded       | 151.1      |                        | Frag                            |
| 2  | 1     | Kitchen      | Tumbler               | Glass        |                 |         | Clear      | Body        | Molded       | 8.2        |                        | Frag                            |
| 2  | 1     | Kitchen      | Tumbler               | Glass        |                 |         | Clear      | Base        | Molded       | 84.1       |                        |                                 |
| 2  | 6     | Kitchen      | Tumbler               | Glass        |                 |         | Red        | Rims        |              | 157.5      |                        | Frag                            |
| 2  | 2     | Kitchen      | Tumbler               | Glass        |                 |         | Red        | Base        |              | 44.5       |                        | refit                           |
| 2  | 1     | Kitchen      | Tumbler               | Glass        |                 |         | Red        | Base        |              | 37.1       |                        |                                 |
| 2  | 6     | Kitchen      | Tumbler               | Glass        |                 |         | Red        | Body        |              | 34.6       |                        | frags                           |
| 2  | 2     | Kitchen      | Wine bottle           | Glass        |                 |         | Clear      |             |              | 597.6      | 1932-1952              | 1 with cap                      |
| 2  | 1     | Kitchen      | Wine bottle           | Glass        |                 |         | Clear      |             |              | 304.6      | 1940-1964              | Duraglass                       |
| 2  | 2     | Kitchen      | Wine bottle           | Glass        |                 |         | Clear      | Body        |              | 38.7       |                        |                                 |
| 2  | 1     | Furniture    | Furniture hardware    | Iron         | Drawer pull     |         |            |             |              | 2.9        |                        |                                 |
| 2  | 5     | Clothing     | Shoe                  | Plastic      |                 |         |            |             |              | 323.1      |                        |                                 |
| 2  | 17    | Personal     | Grooming              | Glass        | Bottle          |         | Clear      |             | White + blue | 197        | 1939, 1949, 1959, 1969 | Refit, Rx 7-11 Dandruff Remover |
| 2  | 1     | Personal     | Grooming              | Milk glass   | Cosmetic Jar    |         | White      |             |              | 65.3       |                        |                                 |
| 2  | 1     | Personal     | Health                | Glass        | Petroleum Jelly |         | Blue       |             |              | 83.2       | 1940s-1970s            | Vicks Vapor Rub                 |
| 2  | 1     | Personal     | Health                | Glass        | Petroleum Jelly |         | Clear      |             |              | 64.3       | 1900-1970s             | Vaseline bottle                 |
| 2  | 1     | Personal     | Personal Items        | Plastic      | Comb            |         |            |             |              | 0.8        |                        |                                 |
| 2  | 1     | Activities   | Misc. hardware        | Iron         | Handle          |         |            |             |              | 14.5       |                        |                                 |
| 2  | 1     | Activities   | Misc. hardware        | Tin          |                 |         |            |             |              | 11.8       |                        | Strap frag                      |
| 2  | 1     | Activities   | Misc. hardware        | Tin          |                 |         |            |             |              | 86.5       |                        | Strap frag, 2 rivets            |
| 2  | 1     | Activities   | Misc. hardware        | Iron         | UID             |         |            |             |              | 50.6       |                        |                                 |
| 2  | 2     | Activities   | Misc. hardware        | Iron         | Handle          |         |            |             |              | 23.9       |                        |                                 |
| 2  | 3     | Activities   | Misc. hardware        | Iron         | UID             |         |            |             |              | 6.5        |                        |                                 |
| 2  | 1     | Activities   | Misc. hardware        | Iron         | UID             |         |            |             |              | 48.8       |                        |                                 |
| 2  | 1     | Activities   | Misc. hardware        | Iron         | Water pump      |         |            |             |              | 2506.5     |                        |                                 |
| 2  | 39    | Activities   | Other                 | Tin          | Can             |         |            | Lid         |              | 492.6      |                        | Frag                            |
| 2  | 171   | Activities   | Other                 | Tin          | Can             |         |            | Rims        |              | 935.2      |                        | Frag                            |
| 2  | 132   | Activities   | Other                 | Tin          | Can             |         |            |             |              | 539.5      |                        | Frag                            |
| 2  | 5     | Activities   | Other                 | Tin          | Can             |         |            | Lid         |              | 38.5       |                        | Rectangular                     |
| 2  | 2     | Activities   | Other                 | Tin          | Can             |         |            | Lid         |              | 43.1       |                        | Cap still on                    |
| 2  | 1     | Activities   | Other                 | Tin          | Can             |         |            |             |              | 102.9      |                        | Cap still on                    |
| 2  | 2     | Activities   | Other                 | Glass        | Liquor Bottles  |         | Clear      |             |              | 748        |                        |                                 |
| 2  | 1     | Activities   | Other                 | Glass        | Liquor Bottles  |         | Clear      | Body        |              | 63.3       |                        | Frag                            |
| 2  | 1     | Activities   | Other                 | Glass        | Liquor Bottles  |         | Clear      | Base        |              | 90.3       |                        |                                 |
| 2  | 1     | Activities   | Other                 | Glass        | Liquor Bottles  |         | Clear      | Mouth       |              | 30         |                        |                                 |
| 2  | 2     | Activities   | Other                 | Glass        | Liquor Bottles  |         | Aqua       |             |              | 574.5      | 1946                   | 4/5 pint                        |
| 2  | 58    | Activities   | Other                 | Glass        | Bowl Cleaner    |         | Clear      | Body        | Red, black   | 321.4      | 1956-1975              | Frag, vani-sol                  |
| 2  | 2     | Activities   | Other                 | Glass        | Bowl Cleaner    |         | Clear      | Base        | Red, black   | 217.8      | 1956-1975              | Refit, vani-sol                 |
| 2  | 2     | Activities   | Other                 | Glass        | Bowl Cleaner    |         | Clear      | Base        | Red, black   | 307.5      | 1956-1975              |                                 |
| 2  | 2     | Activities   | Other                 | Plastic      | Clorox bottle   |         | Brown      | Cap         |              | 4.9        |                        |                                 |
| 2  | 1     | Activities   | Other                 | Plastic      |                 |         | Brown      |             |              | 1.8        |                        | Bottle cap                      |
| 2  | 1     | Activities   | Other                 | Glass        | Liquor Bottle   |         | Amber      | Mouth       |              | 86.7       |                        | Cap intact                      |
| 2  | 4     | Activities   | Other                 | Glass        | Liquor Bottle   |         | Amber      | Base        |              | 63         |                        | Frag                            |
| 2  | 24    | Activities   | Other                 | Glass        | Clorox bottle   |         | Amber      | Base        |              | 2630.4     | 1940s-1960s            | Frag                            |
| 2  | 3     | Activities   | Other                 | Glass        | Clorox bottle   |         | Amber      | Neck, Mouth |              | 322.8      | 1950-1960              | Frag                            |
| 2  | 4     | Activities   | Other                 | Glass        | Clorox bottle   |         | Amber      | Base        |              | 219.8      | 1950s-1960s            | frags                           |
| 2  | 47    | Activities   | Other                 | Glass        | Clorox bottle   |         | Amber      | Body        |              | 261.2      | 1950-1960              | frags                           |
| 2  | 3     | Activities   | Other                 | Glass        | Clorox bottle   |         | Amber      | Neck, Mouth |              | 621.3      | 1940-1950              |                                 |
| 2  | 1     | Activities   | Other                 | Charcoal     |                 |         |            |             |              | 15.4       |                        |                                 |
| 2  | 11    | Activities   | Other                 | Coal         |                 |         |            |             |              | 276.6      |                        |                                 |
| 2  | 14    | Activities   | Other                 | Clinker      |                 |         |            |             |              | 300.5      |                        |                                 |
| 2  | 1     | Activities   | Other                 | Crabon       | Battery core    |         |            |             |              | 0.1        |                        |                                 |
| 2  | 1     | Activities   | Other                 | Copper alloy | Pump            |         |            |             |              | 608.9      |                        |                                 |
| 2  | 1     | Architecture | Construction hardware | Iron         | Hinge           |         |            |             |              | 12.8       |                        | with screw, cabinet             |
| 2  | 1     | Architecture | Construction hardware | Copper       | Wires           |         |            |             |              | 34.2       |                        | insulated                       |
| 2  | 13    | Architecture | Construction hardware |              |                 |         |            |             |              | 46         |                        | UID                             |
| 2  | 1     | Architecture | Construction hardware | Glass        | Light Bulb      |         |            |             |              | 27.2       | 1892-Present           | General Electric                |

Dump Site 2018 Catalog

| FS | Count | Group        | Class                 | Material    | Type          | Variety | Color        | Element   | Decoration | Weight (g) | Date         | Remarks             |
|----|-------|--------------|-----------------------|-------------|---------------|---------|--------------|-----------|------------|------------|--------------|---------------------|
| 2  | 1     | Architecture | Construction hardware | Glass       | Light Bulb    |         |              |           |            | 22.9       | 1892-Present | fragmented          |
| 2  | 1     | Architecture | Construction hardware | Glass       | Light Bulb    |         |              |           |            | 9.7        |              | fragmented          |
| 2  | 1     | Architecture | Construction hardware | Brass       | Ballcock      |         |              |           |            | 117.1      |              | Toilet float        |
| 2  | 625   | Architecture | Flooring tiles        | Linoleum    |               |         | Black        |           |            | 29,699.60  | 1864-present | Discarded           |
| 2  | 348   | Architecture | Flooring tiles        | Linoleum    |               |         | Black, red   |           |            | 10,644.70  | 1864-present | Discarded all but 1 |
| 2  | 6     | Architecture | Flooring tiles        | Linoleum    |               |         | Tan          |           |            | 1190.4     | 1864-present | Discarded all but 1 |
| 2  | 1     | Architecture | Flooring tiles        | Linoleum    |               |         | Red          |           |            | 32.2       | 1864-present | Discarded           |
| 2  | 30    | Architecture | Flooring tiles        | Linoleum    |               |         | Black, green |           |            | 1546.6     | 1864-present | Discarded           |
| 2  | 5     | Architecture | Flooring tiles        | Linoleum    |               |         | Blue         |           |            | 318.2      | 1864-present | Discarded           |
| 2  | 4     | Architecture | Frag                  | Glass       | Flat          |         | Clear        |           |            | 43.6       |              |                     |
| 2  | 1     | Architecture | Nail                  | Iron        | Wire          |         |              |           |            | 0.5        |              |                     |
| 2  | 1     | Architecture | Nail                  | Iron        | Cut           |         |              |           |            | 2.3        |              | L-head              |
| 2  | 10    | Architecture | Nail                  | Iron        | Wire          |         |              |           |            | 75.4       |              |                     |
| 2  | 6     | Faunal       | Frag                  | Bone        |               |         |              |           |            | 31.9       |              |                     |
| 3  | 7     | Kitchen      | Fragments             | Glass       | Curved        |         | Clear        |           | Red        | 7.6        |              |                     |
| 3  | 6     | Kitchen      | Fragments             | Glass       | Curved        |         | Clear        |           |            | 16.6       |              |                     |
| 3  | 1     | Kitchen      | Fragments             | Glass       | Curved        |         | 7-up Green   |           |            | 15.4       |              |                     |
| 3  | 1     | Kitchen      | Kitchenware           | Tin         | Pan           |         |              |           |            | 549.3      |              |                     |
| 3  | 1     | Activities   | Other                 | Charcoal    |               |         |              |           |            | 3.5        |              |                     |
| 3  | 27    | Activities   | Other                 | Tin         | UID           |         |              |           |            | 118        |              |                     |
| 3  | 5     | Architecture | Flooring              | Linoleum    |               |         | Black, Red   |           |            | 11.7       |              |                     |
| 7  | 1     | Kitchen      | Ceramics              | Ironstone   |               |         | Cream        | Foot ring |            | 12.1       |              | Fragment            |
| 7  | 1     | Kitchen      | Fragments             | Glass       | Curved        |         | Clear        | Base      |            | 13.5       |              |                     |
| 7  | 9     | Kitchen      | Fragments             | Glass       | Curved        |         | Amber        |           |            | 63.6       |              |                     |
| 7  | 3     | Kitchen      | Fragments             | Glass       | Curved        |         | Amber        |           |            | 30.4       |              |                     |
| 7  | 4     | Kitchen      | Fragments             | Glass       | Curved        |         | Clear        | Body      | Molded     | 30.1       |              |                     |
| 7  | 4     | Kitchen      | Fragments             | Glass       | Curved        |         | Clear        |           | Molded     | 168.8      |              |                     |
| 7  | 15    | Kitchen      | Fragments             | Glass       | Curved        |         | Clear        | Base      |            | 79.5       |              |                     |
| 7  | 2     | Kitchen      | Fragments             | Glass       | Curved        |         | Amber        | Base      |            | 116.3      |              |                     |
| 7  | 2     | Kitchen      | Glassware             | Milk glass  |               |         | Cream        | Rim       |            | 41.9       |              | Saucer/Plate        |
| 7  | 1     | Kitchen      | Glassware             | Glass       |               |         | Clear        | Finish    |            | 190.4      |              |                     |
| 7  | 42    | Kitchen      | Glassware             | Glass       |               |         | Clear        | Base      | Molded     | 204.7      |              |                     |
| 7  | 3     | Kitchen      | Glassware             | Glass       |               |         | Clear        |           |            | 10.5       |              | Fragments           |
| 7  | 4     | Kitchen      | Kitchenware           | Glass       | Mason Jar     |         | Clear        | Rim       |            | 72.4       |              |                     |
| 7  | 2     | Kitchen      | Misc. bottle          | Aluminum    | Bottle caps   |         |              |           |            | 8.3        |              |                     |
| 7  | 1     | Kitchen      | Misc. bottle          | Glass       |               |         | Amber        |           |            | 10.4       |              |                     |
| 7  | 3     | Clothing     | Other                 | Steel       | Rivets        |         |              |           |            | 8.3        |              |                     |
| 7  | 1     | Activities   | Other                 | Glass       | Clorox bottle |         | Amber        |           |            | 458.5      |              |                     |
| 7  | 20    | Activities   | Other                 | Tin         | Can           |         |              | Rim       |            | 119.4      |              |                     |
| 7  | 22    | Activities   | Other                 | Tin         | Can           |         |              |           |            | 56.3       |              | Frag                |
| 7  | 1     | Activities   | Other                 | Tin         | Can           |         |              | Lid       |            | 18.7       |              |                     |
| 7  | 3     | Activities   | Other                 | Tin         | UID           |         |              |           |            | 8.9        |              |                     |
| 7  | 1     | Activities   | Other                 | Clinker     |               |         | Clear        | Rim       |            | 20.1       |              |                     |
| 7  | 1     | Architecture | Flooring              | Linoleum    |               |         | Black        |           |            | 2.5        | 1864-present |                     |
| 8  | 1     | Activities   | Other                 | Iron alloy  | Barbed Wire   |         |              |           |            | 3.8        |              |                     |
| 9  | 1     | Kitchen      | Fragments             | Glass       | Curved        |         | Amber        |           |            | 1.1        |              |                     |
| 9  | 1     | Activities   | Other                 | Iron alloy? | UID           |         |              |           |            | 59.1       |              | Wire                |
| 9  | 11    | Activities   | Other                 | Iron alloy  | Barbed Wire   |         |              |           |            | 105        |              |                     |
| 9  | 1     | Activities   | Other                 | Glass       | Clorox bottle |         | Amber        | Base      |            | 405.6      |              |                     |



County Home Church Catalogue

| FS# | Count | Group       | Class                  | Material | Type                           | Variety     | Color        | Element | Decoration | Weight (g) | Dimensions | Remarks                            |
|-----|-------|-------------|------------------------|----------|--------------------------------|-------------|--------------|---------|------------|------------|------------|------------------------------------|
| 1   | 1     | Pers        | Frag                   | Plastic  | Frag                           |             | White        |         |            | 0.2        |            |                                    |
| 1   | 1     | Kitc        | Frag                   | Ceramic  | Pearlware                      | Plain       |              |         |            | 1.3        |            | m=1805, 1780-1830                  |
| 2   | 1     | Arch        | Frag                   | Glass    | Flat                           |             | Clear        |         |            | 1.5        |            |                                    |
| 2   | 1     | Kitc        | Frag                   | Ceramic  | Pearlware                      | Handpainted | Blue         |         | Banded     | 2.3        |            | m=1800, 1780-1820                  |
| 3   | 1     | Arch        | Frag                   | Glass    | Flat                           |             | Clear        |         |            | 0.3        |            |                                    |
| 4   | 4     | Arch        | Frag                   | Iron     | Nail                           |             |              |         |            | 3.5        |            |                                    |
| 4   | 1     | Kitc        | Frag                   | Ceramic  | UID                            |             |              | Rim     |            | 0.4        |            | Burned                             |
| 4   | 1     | Kitc        | Frag                   | Ceramic  | Pearlware                      | Handpainted |              |         |            | 0.1        |            | m=1800, 1780-1820                  |
| 6   | 1     | Arch        | Frag                   | Glass    | Flat                           |             | Clear        |         |            | 0          |            |                                    |
| 6   | 1     | Kitc        | Frag                   | Glass    | Curved                         |             | Olive        |         |            | 0.1        |            |                                    |
| 6   | 1     | Kitc        | Frag                   | Glass    | Curved                         |             | Green        |         |            | 4          |            |                                    |
| 7   | 1     | Arch        | Frag                   | Iron     | Nail                           |             |              |         |            | 1.8        |            |                                    |
| 8   | 1     | Kitc        | Frag                   | Glass    | Curved                         |             | Clear        |         |            | 1.4        |            |                                    |
| 9   | 1     | Acti/Other? |                        | Coal     |                                |             | Black        |         |            | 81.2       |            |                                    |
| 9   | 1     | Kitc        | Frag                   | Ceramic  | Creamware                      | Plain       | Cream        |         |            | 1.5        |            | m=1791, 1762-1820                  |
| 9   | 1     | Kitc        | Frag                   | Glass    | Curved                         |             | Clear        |         |            | 1.7        |            |                                    |
| 9   | 1     | Arch        | Frag                   | Iron     | Nail                           |             |              |         |            | 0.8        |            |                                    |
| 9   | 1     | Acti/Other? | Frag                   | Plastic  | Zip tie                        |             | Black        |         |            | 0.2        |            |                                    |
| 10  | 1     | Acti        | Frag                   | Plastic  | Golfball                       |             | Yellow       |         |            | 0.3        |            |                                    |
| 10  | 1     | Kitc        | Frag                   | Glass    |                                |             | Clear        |         |            | 0.1        |            |                                    |
| 10  | 1     | Kitc        | Frag                   | Ceramic  | Pearlware                      | Plain       |              |         |            | 1.2        |            | m=1805, 1780-1831                  |
| 11  | 1     | Arch        | Frag                   | Brick    |                                |             | Red          |         |            | 2.2        |            |                                    |
| 11  | 1     | Kitc        | Frag                   | Ceramic  | Pearlware                      | Plain       |              |         |            | 1.6        |            | m=1805, 1780-1831                  |
| 11  | 1     | Kitc        | Frag                   | Ceramic  | Lead-glazed coarse earthenware |             | Dark brown   |         |            | 1.7        |            | m=1745, 1490-1900                  |
| 11  | 1     | Kitc        | Frag                   | Ceramic  | Whiteware                      | Plain       |              | Rim     |            | 0.5        |            | m=1860, 1870-1900+                 |
| 12  | 1     | Kitc        | Frag                   | Ceramic  | Pearlware                      | Plain       |              | Base    |            | 2          |            | m=1805, 1780-1830                  |
| 12  | 1     | Kitc        | Frag                   | Glass    | Curved                         |             | Amber        |         |            | 1.1        |            |                                    |
| 14  | 1     | Kitc        | Frag                   | Ceramic  | Pearlware                      | Plain       |              | Base    |            | 4.3        |            | m=1805 (m=10YOS?), 1780-1830       |
| 15  | 10    | Kitc        | Frag                   | Ceramic  | Pearlware                      | Plain       |              | Base    |            | 8.5        |            | Reconstructable, m=1805, 1780-1830 |
| 16  | 2     | Kitc        | Frag                   | Ceramic  | Whiteware                      | Plain       |              |         |            | 1.7        |            | m=1860, 1820-1900+                 |
| 16  | 1     | Kitc        | Frag                   | Ceramic  | Pearlware                      | Mucha       | Brown/Blue   |         |            | 0.5        |            | m=1843, 1795-1890                  |
| 16  | 1     | Kitc        | Frag                   | Ceramic  | Pearlware                      | Plain       |              |         |            | 0.8        |            | m=1805, 1780-1830                  |
| 16  | 1     | Kitc        | Frag                   | Glass    | Flat                           |             | Clear        |         |            | 0.5        |            |                                    |
| 16  | 2     | Arch        | Frag                   | Iron     | Nail                           |             |              |         |            | 4.8        |            |                                    |
| 16  | 1     | Acti/Other? | Frag                   | Metal    | UID                            |             | Silver       |         |            | 0.1        |            |                                    |
| 17  | 1     | Kitc        | Frag                   | Ceramic  | Pearlware                      | Plain       |              |         |            | 1.5        |            | Burned, m=1803, 1780-1803          |
| 17  | 1     | Kitc        | Frag                   | Ceramic  | Pearlware                      | Shell edged | Green        | Rim     |            | 0.6        |            | m=1805                             |
| 17  | 1     | Kitc        | Frag                   | Ceramic  | Pearlware                      | Shell edged | Blue         | Rim     |            | 1.1        |            | m=1805                             |
| 17  | 1     | Kitc        | Frag                   | Glass    | Curved                         |             | Clear        |         |            | 0.3        |            |                                    |
| 18  | 3     | Acti/Other? | Frag                   | Metal    | Flat                           |             | Green/Silver |         |            | 0          |            | Nutrition label                    |
| 18  | 1     | Kitc        | Frag                   | Glass    | Flat                           |             | Olive        |         |            | 0          |            |                                    |
| 18  | 1     | Kitc        | Frag                   | Glass    | Curved                         |             | Clear        |         |            | 0.2        |            |                                    |
| 20  | 1     | Acti/Other? | Frag                   | Plastic  |                                |             | Pink         |         |            | 0          |            | Tarp                               |
| 20  | 2     | Acti/Other? | Frag                   | Plastic  |                                |             | White        |         |            | 0.4        |            |                                    |
| 20  | 2     | Acti        | Frag                   | Iron     | UID                            |             |              |         |            | 2.6        |            |                                    |
| 22  | 1     | Kitc        | Frag                   | Glass    | Curved                         |             | Clear        |         | Molded     | 0.9        |            |                                    |
| 22  | 2     | Kitc        | Frag                   | Ceramic  | Pearlware                      | Plain       |              |         |            | 0.7        |            | m=1805                             |
| 24  | 1     | Acti        | Miscellaneous Hardware | Metal    |                                |             |              |         |            | 0.9        |            | Fastener fragment                  |
| 24  | 1     | Arch        | Frag                   | Iron     | Nail                           |             |              | Head    |            | 1.7        |            |                                    |
| 24  | 1     | Arch        | Frag                   | Glass    | Flat                           | Clear       |              |         |            | 0          |            |                                    |
| 24  | 1     | Arch        | Frag                   | Glass    | Flat                           | Aqua        |              |         |            | 0.6        |            |                                    |
| 25  | 1     | Kitc        | Frag                   | Ceramic  | Creamware                      |             |              |         |            | 0.5        |            | m=1791, 1762-1820                  |
| 25  | 1     | Kitc        | Frag                   | Ceramic  | UID                            |             |              |         |            | 1.3        |            | Burned                             |

County Home Church Catalogue

| FS# | Count | Group       | Class | Material | Type      | Variety     | Color       | Element | Decoration | Weight (g) | Dimensions | Remarks            |
|-----|-------|-------------|-------|----------|-----------|-------------|-------------|---------|------------|------------|------------|--------------------|
| 26  | 1     | Acti/Other? | Coin  | Metal    | Nickel    |             |             |         |            | 4.9        |            | Dated 1988         |
| 26  | 1     | Fauna       | Shell | Shell    | Shell     | Oyster      | White       |         |            | 8.3        |            |                    |
| 26  | 1     | Kitc        | Frag  | Ceramic  | Pearlware | Banded      | Brown/White |         | Banded     | 0          |            | m=1805, 1790-1820  |
| 26  | 2     | Kitc        | Frag  | Glass    | Curved    |             | Clear       |         |            | 1          |            |                    |
| 26  | 5     | Arch        | Frag  | Iron     | Nail      |             |             |         |            | 3.6        |            |                    |
| 27  | 1     | Arch        | Nail  | Iron     | UID       |             |             |         |            | 7.9        |            |                    |
| 27  | 1     | Kitc        | Frag  | Ceramic  | Whiteware | Plain       |             | Base    |            | 3.2        |            | m=1860, 1820-1900+ |
| 28  | 1     | Arch        | Frag  | Glass    | Flat      |             | Clear       |         |            | 10         |            |                    |
| 30  | 1     | Arch        | Frag  | Brick    |           |             | Red         |         |            | 2          |            |                    |
| 30  | 1     | Kitc        | Frag  | Glass    | Curved    |             | Purple      |         |            | 0.4        |            |                    |
| 30  | 1     | Arch        | Frag  | Glass    | Flat      |             | Olive       |         |            | 1.4        |            |                    |
| 31  | 2     | Kitc        | Frag  | Ceramic  | Whiteware | Plain       |             |         |            | 1.5        |            | m=1860, 1820-1900+ |
| 32  | 1     | Kitc        | Frag  | Glass    | Curved    |             | Clear       |         |            | 0.5        |            |                    |
| 33  | 1     | Kitc        | Frag  | Ceramic  | Pearlware | Shell edged | Blue        | Rim     |            | 3.2        |            | m=1805, 1780-1830  |
| 33  | 1     | Kitc        | Frag  | Ceramic  | Pearlware | Plain       |             | Rim     |            | 1.8        |            | m=1805, 1780-1830  |
| 33  | 2     | Arch        | Frag  | Brick    |           |             | Red         |         |            | 3.7        |            |                    |
| 33  | 1     | Acti/Other? | Frag  | Coal     |           |             | Black       |         |            | 0.8        |            |                    |
| 34  | 5     | Arch        | Frag  | Brick    |           |             | Red         |         |            | 4.7        |            |                    |
| 34  | 2     | Arch        | Frag  | Iron     | Nail      |             |             |         |            | 3.4        |            |                    |
| 34  | 1     | Acti        | Frag  | Slag     | UID       |             |             |         |            | 0.2        |            |                    |
| 35  | 2     | Acti        | Frag  | Plastic  | Flat      |             | Clear       |         |            | 0.2        |            |                    |
| 35  | 1     | Kitc        | Frag  | Glass    | Curved    |             | Clear       |         |            | 1.3        |            |                    |
| 36  | 3     | Kitc        | Frag  | Glass    | Curved    |             | Clear       |         |            | 7.4        |            |                    |
| 36  | 1     | Arch        | Frag  | Iron     | Flat      | UID         |             |         |            | 1.2        |            |                    |
| 36  | 1     | Kitc        | Frag  | Ceramic  | Pearlware | Plain       |             | Rim     |            | 1.3        |            | m=1805, 1780-1830  |
| 37  | 1     | Arch        | Frag  | Iron     | Nail      |             |             |         |            | 0.9        |            |                    |
| 37  | 1     | Acti        | Frag  | Plastic  | Flat      |             | White       |         |            | 0          |            |                    |
| 37  | 1     | Acti/Other? | Frag  | Metal    | Flat      |             | Grey        |         |            | 0.1        |            | Modern             |
| 37  | 1     | Acti/Other? | Frag  | Plastic  | Flat      |             | Red         |         |            | 0          |            |                    |
| 37  | 2     | Arch        | Frag  | Brick    |           |             | Red         |         |            | 1.3        |            |                    |
| 37  | 4     | Acti        | Frag  | Coal     |           |             |             |         |            | 2.7        |            |                    |
| 38  | 1     | Arch        | Frag  | Brick    |           |             | Red         |         |            | 3.2        |            |                    |
| 38  | 1     | Kitc        | Frag  | Ceramic  | Pearlware | Plain       |             |         |            | 0.4        |            | m=1805, 1780-1830  |
| 39  | 1     | Kitc        | Frag  | Ceramic  | UID       |             |             |         |            | 0.3        |            | Burned             |
| 39  | 1     | Kitc        | Frag  | Glass    | Curved    |             | Clear       |         |            | 1          |            |                    |
| 39  | 1     | Arch        | Frag  | Brick    |           |             | Red         |         |            | 0.9        |            |                    |
| 42  | 1     | Kitc        | Frag  | Ceramic  | Pearlware | Shell edged | Blue        | Rim     |            | 0.7        |            | m=1805, 1780-1830  |
| 42  | 2     | Kitc        | Frag  | Glass    | Curved    |             | Olive       |         |            | 2.8        |            |                    |
| 42  | 1     | Arch        | Frag  | Brick    |           |             | Red         |         |            | 0.5        |            |                    |
| 42  | 1     | Kitc        | Frag  | Ceramic  | Pearlware | Plain       |             |         |            | 0.1        |            | m=1805, 1780-1830  |
| 42  | 1     | Kitc        | Frag  | Ceramic  | Whiteware | Plain       |             |         |            | 0.5        |            | m=1860, 1820-1900+ |
| 43  | 1     | Kitc        | Frag  | Ceramic  | Pearlware | Shell edged | Blue        | Rim     |            | 1.1        |            |                    |
| 43  | 1     | Arch        | Frag  | Iron     | Nail      |             |             |         |            | 1.7        |            |                    |
| 43  | 1     | Kitc        | Frag  | Ceramic  | UID       |             |             |         |            | 0.1        |            | Burned             |
| 43  | 1     | Kitc        | Frag  | Glass    |           |             | Clear       |         |            | 0.1        |            |                    |
| 44  | 2     | Acti        | Frag  | Plastic  | Flat      |             | Red         |         |            | 1.1        |            |                    |
| 44  | 1     | Arch        | Frag  | UID      | Tile      |             | White       |         |            | 6.8        |            | Hexagonal          |
| 44  | 1     | Acti/Other? | Frag  | Plastic  | Zip tie   |             | White       |         |            | 0.1        |            |                    |
| 44  | 1     | Acti/Other? | Frag  | Plastic  | Zip tie   |             | Black       |         |            | 0.1        |            | Square lock        |
| 44  | 1     | Acti        | Frag  | Plastic  | Flat      |             | White       |         |            | 0          |            | Recipe             |
| 44  | 5     | Arch        | Frag  | Brick    |           |             | Red         |         |            | 20.2       |            |                    |
| 44  | 7     | Arch        | Frag  | Metal    | Nail      |             |             |         |            | 13.1       |            |                    |
| 44  | 8     | Arch        | Frag  | Glass    | Flat      |             | Clear       |         |            | 7.2        |            |                    |

County Home Church Catalogue

| FS# | Count | Group | Class                 | Material | Type                           | Variety      | Color        | Element | Decoration | Weight (g) | Dimensions | Remarks                                     |
|-----|-------|-------|-----------------------|----------|--------------------------------|--------------|--------------|---------|------------|------------|------------|---|
| 44  | 1     | Kitc  | Frag                  | Glass    | Curved                         |              | Purple       |         |            | 0.5        |            |   |
| 44  | 1     | Kitc  | Frag                  | Glass    | Curved                         |              | Aqua         |         |            | 1.7        |            |   |
| 44  | 4     | Kitc  | Frag                  | Glass    | Curved                         |              | Clear        |         |            | 8.9        |            |   |
| 44  | 1     | Kitc  | Frag                  | Ceramic  | Pearlware                      | Shell edged  | Blue         | Rim     |            | 1.2        |            | m=1805, 1780-1830                           |
| 44  | 4     | Kitc  | Frag                  | Ceramic  | Whiteware                      | Plain        |              |         |            | 3.1        |            | m=1860, 1820-1900+                          |
| 44  | 2     | Arch  | Construction Hardware | Iron     | Flat                           |              |              |         |            | 40.9       |            |   |
| 44  | 2     | Acti  | Frag                  | Plastic  | Flat                           |              | Clear        |         |            | 0.1        |            |   |
| 44  | 2     | Acti  | Frag                  | Metal    | Flat                           |              | Silver       |         |            | 1.1        |            |   |
| 44  | 1     | Kitc  | Frag                  | Ceramic  | UID                            |              |              |         |            | 3.7        |            | Burned??                                    |
| 44  | 4     | Acti  | Frag                  | Coal     |                                |              | Black        |         |            | 9.8        |            |   |
| 44  | 2     | Arch  | Frag                  | Slate    |                                |              | Black        |         |            | 1.3        |            |   |
| 45  | 1     | Kitc  | Frag                  | Glass    | Curved                         |              | Olive        |         |            | 4.1        |            |   |
| 45  | 3     | Kitc  | Frag                  | Glass    | Curved                         |              | Clear        |         |            | 2.3        |            |   |
| 45  | 3     | Arch  | Frag                  | Glass    | Flat                           |              | Clear        |         |            | 1.5        |            |   |
| 45  | 3     | Arch  | Frag                  | Brick    |                                |              | Red          |         |            | 1.6        |            |   |
| 45  | 1     | Arch  | Misc                  | Iron     | Nail                           |              |              |         |            | 2          |            |   |
| 45  | 1     | Arch  | Frag                  | Iron     |                                |              |              |         |            | 7.8        |            | Drawer pull?                                |
| 45  | 1     | Kitc  | Frag                  | Ceramic  | Pearlware                      | Banded       | Brown        | Base    | Banded     | 6.1        |            | m=1805, 1780-1830                           |
| 45  | 6     | Kitc  | Frag                  | Ceramic  | Pearlware                      | Plain        |              |         |            | 13         |            | m=1805, 1780-1830                           |
| 45  | 1     | Kitc  | Frag                  | Ceramic  | Pearlware                      | Shell edged  | Blue         | Rim     |            | 1          |            | m=1805, 1780-1830                           |
| 45  | 1     | Kitc  | Frag                  | Ceramic  | Pearlware                      | Annular      | Blue         | Rim     |            | 0.8        |            | m=1805, 1740-1820                           |
| 45  | 4     | Kitc  | Frag                  | Ceramic  | Whiteware                      | Plain        | White        |         |            | 5          |            | m=1860, 1820-1900+                          |
| 45  | 1     | Kitc  | Frag                  | Ceramic  | Lead-glazed coarse earthenware |              | White        |         |            | 0.1        |            | m=1785, 1690-1900                           |
| 45  | 1     | Kitc  | Frag                  | Ceramic  | Lead-glazed redware            |              | Red          | Rim     |            | 3          |            | m=1800, 1600-2000                           |
| 45  | 1     | Kitc  | Frag                  | Ceramic  | Redware                        |              | Red          |         |            | 3.8        |            | m=1800, 1600-2000                           |
| 46  | 2     | Kitc  | Frag                  | Ceramic  | Pearlware                      | Plain        |              |         |            | 1.3        |            | m=1805, 1740-1820                           |
| 46  | 1     | Acti  | Frag                  | Metal    | Flat                           |              |              |         |            | 0.3        |            | Modern                                      |
| 46  | 1     | Kitc  | Frag                  | Glass    | Curved                         |              | Green        |         |            | 6.5        |            | Embossed                                    |
| 46  | 1     | Kitc  | Frag                  | Ceramic  | UID                            |              |              |         |            | 0.4        |            | Burned                                      |
| 46  | 1     | Arch  | Frag                  | Glass    | Flat                           |              | Clear        |         |            | 0.1        |            |   |
| 46  | 2     | Kitc  | Frag                  | Glass    | Curved                         |              | Olive        |         |            | 2.4        |            |   |
| 47  | 2     | Kitc  | Frag                  | Ceramic  | Whiteware                      | Mocha        | Orange/Brown |         |            | 3.2        |            | m=1843, 1795-1890                           |
| 47  | 7     | Kitc  | Frag                  | Ceramic  | Pearlware                      | Plain        |              |         |            | 6.5        |            | m=1805, 1780-1830                           |
| 47  | 1     | Arch  | Frag                  | Slate    |                                |              | Black        |         |            | 8.5        |            |   |
| 47  | 1     | Kitc  | Frag                  | Ceramic  | Whiteware                      | Sponged      | Blue/purple  | Rim     |            | 0.7        |            | m=1860, 1820-1900+                          |
| 47  | 6     | Kitc  | Frag                  | Ceramic  | Whiteware                      | Plain        | White        |         |            | 11.7       |            | m=1860, 1820-1900+                          |
| 47  | 2     | Kitc  | Frag                  | Ceramic  | Creamware                      | Plain        | Cream        |         |            | 1.3        |            | m=1791, 1762-1820                           |
| 47  | 1     | Arch  | Frag                  | Iron     | Nail                           |              |              |         |            | 7.2        |            |   |
| 47  | 3     | Arch  | Frag                  | Glass    | Flat                           |              | Clear        |         |            | 2.1        |            |   |
| 47  | 1     | Kitc  | Frag                  | Glass    | Curved                         |              | Aqua         |         |            | 1.2        |            |   |
| 47  | 1     | Kitc  | Frag                  | Glass    | Curved                         |              | Clear        | Molded  |            | 1.9        |            |   |
| 47  | 3     | Kitc  | Frag                  | Glass    | Curved                         |              | Purple       |         |            | 18.2       |            |   |
| 47  | 2     | Kitc  | Frag                  | Glass    | Curved                         |              | Olive        |         |            | 2          |            |   |
| 48  | 2     | Acti  | Frag                  | Slag     |                                |              |              |         |            | 29.4       |            |   |
| 48  | 1     | Kitc  | Frag                  | Glass    | Curved                         |              | Olive        |         |            | 1.7        |            |   |
| 48  | 3     | Kitc  | Frag                  | Glass    | Curved                         |              | Clear        |         |            | 3.1        |            |   |
| 48  | 5     | Arch  | Frag                  | Glass    | Flat                           |              | Clear        |         |            | 8          |            |   |
| 48  | 5     | Arch  | Frag                  | Brick    |                                |              | Red          |         |            | 40.4       |            |   |
| 48  | 1     | Kitc  | Frag                  | Ceramic  | Redware                        | Black glazed | Black        |         |            | 4.6        |            | m=1800, 1600-2000                           |
| 48  | 1     | Kitc  | Frag                  | Ceramic  | Stoneware                      | Salt glazed  | Grey         |         |            | 0.4        |            | m=1730, 1706-1775                           |
| 48  | 2     | Kitc  | Frag                  | Ceramic  | Pearlware                      | Shell edged  | Blue         | Rim     |            | 1.9        |            | m=1805, 1780-1830                           |
| 48  | 2     | Kitc  | Frag                  | Ceramic  | Pearlware                      | Handpainted  |              |         |            | 0.5        |            | Polychrome warm and blue, m=1817, 1815-1830 |
| 48  | 3     | Kitc  | Frag                  | Ceramic  | Lead-glazed coarse earthenware |              | Brown        |         |            | 20.1       |            | m=1745, 1790-1900                           |

County Home Church Catalogue

| FS# | Count | Group | Class  | Material | Type                           | Variety     | Color       | Element  | Decoration | Weight (g) | Dimensions | Remarks                                     |
|-----|-------|-------|--------|----------|--------------------------------|-------------|-------------|----------|------------|------------|------------|---|
| 48  | 1     | Arch  | Frag   | Ceramic  | Tile                           |             | White       |          |            | 8          |            | Hexagonal                                   |
| 48  | 8     | Kitc  | Frag   | Ceramic  | Whiteware                      | Plain       | White       |          |            | 10.4       |            | m=1860, 1820-1900+                          |
| 48  | 1     | Kitc  | Frag   | Ceramic  | Whiteware                      | Plain       | White       | Handle   |            | 3.1        |            | m=1860, 1820-1900+                          |
| 48  | 9     | Kitc  | Frag   | Ceramic  | Pearlware                      | Plain       |             |          |            | 11.3       |            | m=1805, 1780-1830                           |
| 48  | 1     | Kitc  | Frag   | Ceramic  | Pearlware                      | Annular     | Red/Brown   |          |            | 1.2        |            | m=1805, 1780-1830                           |
| 48  | 31    | Arch  | Frag   | Metal    | Nail                           |             |             |          |            | 58         |            |   |
| 51  | 10    | Arch  | Frag   | Brick    |                                |             | Red         |          |            | 74.8       |            |   |
| 51  | 8     | Arch  | Frag   | Metal    | Nail                           |             |             |          |            | 39         |            |   |
| 51  | 1     | Acti  | Frag   | Iron     | UID                            |             |             |          |            | 34.8       |            |   |
| 51  | 1     | Acti  | Frag   | Coal     |                                |             | Black       |          |            | 0.6        |            |   |
| 51  | 1     | Kitc  | Frag   | Ceramic  | Stoneware                      | Nottingham  | Brown       |          |            | 4.5        |            | m=1755, 1700-1810                           |
| 51  | 1     | Kitc  | Frag   | Ceramic  | Pearlware                      | Annular     | Blue/brown  |          |            | 5.1        |            | m=1805, 1790-1820                           |
| 51  | 4     | Kitc  | Frag   | Ceramic  | Pearlware                      | Sponged     | Blue        |          |            | 2          |            | m=1800, 1770-1830                           |
| 51  | 1     | Kitc  | Frag   | Ceramic  | Pearlware                      | Shell edged | Blue        |          |            | 4.5        |            | m=1805, 1780-1830                           |
| 51  | 5     | Kitc  | Frag   | Ceramic  | Pearlware                      | Plain       |             |          |            | 4.9        |            | m=1805, 1780-1830                           |
| 51  | 1     | Acti  | Frag   | UID      |                                |             | Blue        |          |            | 0.8        |            | Burned                                      |
| 51  | 3     | Arch  | Frag   | Glass    | Flat                           |             | Clear       |          |            | 1.4        |            |   |
| 51  | 3     | Kitc  | Frag   | Glass    | Curved                         |             | Clear       |          |            | 1.8        |            |   |
| 51  | 5     | Kitc  | Frag   | Glass    | Curved                         |             | Olive       |          |            | 11.9       |            |   |
| 51  | 2     | Kitc  | Frag   | Glass    | Curved                         |             | Purple      |          |            | 3.5        |            |   |
| 51  | 15    | Kitc  | Frag   | Ceramic  | Whiteware                      | Plain       | White       |          |            | 18.5       |            | m=1860, 1820-1900+                          |
| 51  | 7     | Kitc  | Frag   | Glass    | Curved                         |             | Aqua        |          |            | 4.7        |            |   |
| 51  | 1     | Kitc  | Frag   | Glass    | Curved                         |             | Clear       | Embossed |            | 0.7        |            | "UN"  |
| 51  | 1     | Kitc  | Frag   | Glass    | Curved                         |             | Clear       | Embossed |            | 0.9        |            | "T" "MI"                                    |
| 51  | 1     | Kitc  | Frag   | Ceramic  | Lead-glazed coarse earthenware |             | Black       |          |            | 0.4        |            | m=1705, 1890-2000                           |
| 51  | 1     | Arms  | Bullet | Lead     |                                | 0.22        |             |          |            | 5.4        |            |   |
| 51  | 1     | Arch  | Frag   | Slate    |                                |             | Black       |          |            | 1.2        |            |   |
| 51  | 3     | Arch  | Frag   | Brick    |                                |             |             |          |            | 15.1       |            |   |
| 51  | 7     | Arch  | Frag   | Iron     | Nail                           |             |             |          |            | 28.9       |            |   |
| 51  | 1     | Kitc  | Frag   | Ceramic  | Pearlware                      | Shell edged | Green       | Rim      |            | 0.8        |            | m=1805, 1780-1830                           |
| 51  | 5     | Kitc  | Frag   | Ceramic  | Pearlware                      | Shell edged | Blue        | Rim      |            | 15.7       |            | m=1805, 1780-1830                           |
| 51  | 7     | Kitc  | Frag   | Ceramic  | Pearlware                      | Plain       |             |          |            | 7.6        |            | m=1805, 1780-1830                           |
| 51  | 1     | Arch  | Frag   | Glass    | Flat                           |             | Clear       |          |            | 10.4       |            |   |
| 51  | 2     | Kitc  | Frag   | Glass    | Curved                         |             | Aqua        |          |            | 2          |            |   |
| 51  | 1     | Kitc  | Frag   | Glass    | Curved                         |             | Clear       |          |            | 0          |            |   |
| 51  | 2     | Kitc  | Frag   | Glass    | Curved                         |             | Olive       |          |            | 5.4        |            |   |
| 51  | 1     | Kitc  | Frag   | Glass    | Bottle                         |             | Amber       | Base     |            | 14.6       |            | m=1800, 1780-1820                           |
| 51  | 1     | Kitc  | Frag   | Ceramic  | Pearlware                      | Handpainted | Blue        |          |            | 0.4        |            | m=1800, 1780-1820                           |
| 51  | 1     | Kitc  | Frag   | Ceramic  | Pearlware                      | Handpainted | Black/green |          |            | 0.9        |            | Polychrome warm and blue, m=1817, 1815-1830 |
| 51  | 16    | Kitc  | Frag   | Ceramic  | Whiteware                      | Plain       |             |          |            | 23.5       |            | m=1860, 1820-1900+                          |
| 51  | 1     | Arch  | Frag   | Iron     | Nail                           |             |             |          |            | 6.4        |            |   |

County Home South Catalog

| FS# | Count | Group | Class    | Material      | Type      | Variety | Color | Element  | Decoration         | Weight (g) | Dimensions | Remarks                        |
|-----|-------|-------|----------|---------------|-----------|---------|-------|----------|--------------------|------------|------------|--------------------------------|
| 2   | 1     | Arch  | Frag     | Ceramic       | Brick     |         |       |          |                    | 2          |            |                                |
| 2   | 1     | Arch  | Nail     | Iron          | UID       |         |       |          |                    | 5          |            |                                |
| 2   | 1     |       |          | Charcoal      |           |         |       |          |                    | 1>x        |            |                                |
| 3   | 2     | Arch  | Frag     | Ceramic       | Brick     |         |       |          |                    | 2          |            |                                |
| 5   | 3     | Arch  | Frag     | Ceramic       | Brick     |         |       |          |                    | 3          |            |                                |
| 5   | 3     | Arch  | Nail     | Iron          | UID       |         |       |          |                    | 1>x        |            |                                |
| 5   | 1     |       |          | Slag          |           |         |       |          |                    | 1>x        |            |                                |
| 6   | 2     | Arch  | Frag     | Ceramic       | Brick     |         |       |          |                    | 1>x        |            |                                |
| 6   | 5     |       |          | Slag          |           |         |       |          |                    | 84         |            |                                |
| 7   | 1     | Misc  | Frag     | Plastic       |           |         |       |          |                    | 1>x        |            |                                |
| 7   | 1     | Kitc  | Frag     | Glass         | Curved    |         | Clear |          |                    | 1>x        |            |                                |
| 9   | 2     | Arch  | Frag     | Ceramic       | Brick     |         |       |          |                    |            |            | Blackened                      |
| 9   |       |       |          | Slag          |           |         |       |          |                    | 5          |            |                                |
| 9   |       |       |          | Coal          |           |         |       |          |                    | 11         |            |                                |
| 9   | 3     | Misc  | Frag     | Plastic       |           |         | Cream |          |                    | 3          |            |                                |
| 10  | 7     | Arch  | Frag     | Ceramic       | Brick     |         |       |          |                    | 1>x        |            |                                |
| 10  | 3     | Arch  | Frag     | Mortar        |           |         |       |          |                    | 4          |            |                                |
| 10  |       |       |          | Coal          |           |         |       |          |                    | 2          |            |                                |
| 10  |       |       |          | Slag          |           |         |       |          |                    | 5          |            |                                |
| 11  | 4     | Arch  | Frag     | Ceramic       | Brick     |         |       |          |                    | 57         |            |                                |
| 11  | 1     | Kitc  | Frag     | Ceramic       | Whiteware |         | White | Rim      | Pink glaze         | 1          |            | Molded decoration?             |
| 11  | 1     | Kitc  | Frag     | Ceramic       | Whiteware |         | White | Rim      | Grey craquelure    | 2          |            | Decoration could be weathering |
| 11  | 1     | Kitc  | Frag     | Ceramic       | Whiteware |         | White |          |                    | 1>x        |            | Spalling                       |
| 11  | 1     | Kitc  | Frag     | Glass         | Curved    |         | Clear |          | Label              | 8          |            | Label wearing off              |
| 11  | 1     | Kitc  | Frag     | Glass         | Curved    |         | Clear |          | Stripes            | 3          |            |                                |
| 11  | 8     | Kitc  | Frag     | Glass         | Curved    |         | Clear |          |                    | 2          |            |                                |
| 11  | 4     | Kitc  | Frag     | Glass         | Curved    |         | Brown |          |                    | 5          |            |                                |
| 11  | 1     |       |          | Slag          |           |         | Black |          |                    | 1>x        |            | Glassy slag knob               |
| 11  |       |       |          | Slag          |           |         |       |          |                    | 7          |            |                                |
| 11  |       |       |          | Coal          |           |         |       |          |                    | 3          |            |                                |
| 11  | 2     | Misc  | Frag     | Iron          | UID       |         |       |          |                    | 19         |            |                                |
| 11  | 5     | Misc  | Frag     | Iron          | UID       |         |       |          |                    | 16         |            |                                |
| 11  | 15    | Misc  | Frag     | Iron          | UID       |         |       |          |                    | 12         |            |                                |
| 11  | 1     | Clot  | Fastener | Metal         |           |         |       |          | Pattern            | 3          |            | UID Pattern                    |
| 11  | 1     | Clot  | Fastener | Metal         |           |         |       |          |                    | 1          |            | Grommet?                       |
| 11  | 1     | Clot  | Fastener | Metal         |           |         |       |          | "Red Camel"        | 2          |            | Modern                         |
| 11  | 1     | Arch  | Frag     | Plastic/Metal |           |         | White |          |                    | 2          |            | Modern plastic-wrapped wire    |
| 12  | 2     | Arch  | Frag     | Ceramic       | Brick     |         |       |          |                    | 1>x        |            |                                |
| 12  | 3     | Kitc  | Frag     | Glass         | Curved    |         | Clear |          |                    | 2          |            |                                |
| 12  | 1     | Kitc  | Frag     | Glass         | Curved    |         | Clear |          | Molded border      | 1          |            |                                |
| 12  | 1     | Kitc  | Frag     | Glass         | Curved    |         | Clear |          | Molded texture     | 6          |            |                                |
| 12  | 1     | Arch  | Nail     | Iron          | UID       |         |       |          |                    | 1>x        |            |                                |
| 12  | 3     |       |          | Coal          |           |         |       |          |                    | 14         |            |                                |
| 12  | 2     |       |          | Slag          |           |         |       |          |                    | 1>x        |            |                                |
| 12  | 1     | Kitc  | Frag     | Glass         | Curved    |         | Green |          |                    | 1>x        |            |                                |
| 13  | 4     | Misc  | Frag     | Iron          | UID       |         |       |          |                    | 4          |            |                                |
| 13  | 1     | Arch  | Frag     | Ceramic       | Brick     |         |       |          |                    | 1>x        |            |                                |
| 13  | 3     | Arch  | Nail     | Iron          | UID       |         |       |          |                    | 4          |            |                                |
| 13  | 5     | Kitc  | Frag     | Glass         | Curved    |         | Clear |          |                    | 5          |            |                                |
| 13  | 1     | Kitc  | Frag     | Glass         | Curved    |         | Clear |          | Molded texture     | 1          |            |                                |
| 13  | 1     | Kitc  | Frag     | Glass         | Curved    |         | Clear | Shoulder | White paint inside | 2          |            |                                |
| 14  | 1     | Misc  | Frag     | Metal         | Wire      |         |       |          |                    | 10         |            |                                |
| 14  | 3     | Arch  | Frag     | Ceramic       | Brick     |         |       |          |                    | 1          |            |                                |
| 14  | 2     | Kitc  | Frag     | Ceramic       | Whiteware |         | White |          |                    | 1          |            | Creamware? *                   |
| 14  | 4     | Kitc  | Frag     | Glass         | Curved    |         | Clear |          |                    | 2          |            | One thinner piece              |
| 14  | 1     | Kitc  | Frag     | Glass         | Curved    |         | Clear |          | Molded texture     | 3.6        |            |                                |
| 14  | 2     |       |          | Slag          |           |         |       |          |                    | 2          |            |                                |
| 14  | 1     | Misc  | Frag     | Plastic       | Flexible  |         | Cream |          |                    | 1>x        |            | Flexible                       |

County Home South Catalog

| FS# | Count | Group | Class | Material   | Type            | Variety | Color            | Element     | Decoration             | Weight (g) | Dimensions | Remarks                                      |
|-----|-------|-------|-------|------------|-----------------|---------|------------------|-------------|------------------------|------------|------------|--|
| 14  | 11    |       |       | Rocks      |                 |         |                  |             |                        | 14         |            | DISCARDED, gravel from greenhouse            |
| 15  | 5     | Arch  | Frag  | Glass/Iron | Flat            |         | Clear Turquoise  |             |                        | 45.4       |            | Glass with wire lattice from nearby building |
| 15  | 6     | Kitc  | Frag  | Glass      | Curved          |         |                  |             |                        | 12.9       |            |  |
| 15  | 2     | Kitc  | Frag  | Glass      | Curved          |         | Clear            |             | Weird coating          | 1.8        |            | Twisted and burnt                            |
| 15  | 1     | Kitc  | Frag  | Glass      | Curved          |         | Clear            | Rim?        | Molded lines           | 9.5        |            | Jar? Rim?                                    |
| 15  | 1     | Kitc  | Frag  | Glass      | Curved          |         | Clear            | Shoulder    |                        | 1.4        |            |  |
| 15  | 1     | Kitc  | Frag  | Glass      | Curved          |         | Clear            |             | Molded swirly          | 1          |            | Mason Jar? #5?                               |
| 15  | 1     | Kitc  | Frag  | Glass      | Curved          |         | Clear            | Shoulder    |                        | 1.7        |            |  |
| 15  | 1     | Kitc  | Frag  | Glass      | Curved          |         | Clear green tint | Rim         |                        | 0.6        |            |  |
| 15  | 1     | Kitc  | Frag  | Ceramic    | Whiteware?      |         | White            |             |                        | 0.2        |            | Creamware? *                                 |
| 15  | 2     | Arch  | Frag  | Ceramic    | Brick           |         |                  |             |                        | 5.9        |            | Two textures                                 |
| 15  | 3     | Arch  | Nail  | Iron       | UID             |         |                  |             |                        | 2.8        |            |  |
| 15  | 1     |       |       | Slag       |                 |         |                  |             |                        | 2.2        |            |  |
| 17  | 3     | Arch  | Frag  | Ceramic    | Brick           |         |                  |             |                        | 1.6        |            |  |
| 17  | 2     |       |       | Slag       |                 |         |                  |             |                        | 1.9        |            |  |
| 18  | 2     | Arch  | Frag  | Ceramic    | Brick           |         |                  |             |                        | 4.3        |            | 2 colors                                     |
| 18  | 1     | Misc  | Frag  | Iron       | UID             |         |                  |             |                        | 0.4        |            |  |
| 18  | 3     |       |       | Slag       |                 |         |                  |             |                        | 0.1        |            |  |
| 19  | 10    | Arch  | Frag  | Ceramic    | Brick           |         |                  |             |                        | 9.1        |            | One large chunk, several colors              |
| 19  | 1     | Acti  | Frag  | Plastic    | Plant tag       |         | Multi            |             | Photo and text         | 0.7        |            | Refit 6 pcs, bagged separate                 |
| 19  | 1     | Acti  | Frag  | Plastic    | Plant tag       |         | Multi            |             | Text                   | 0.3        |            | Refit 3 pcs, bagged separate                 |
| 19  | 1     | Acti  | Frag  | Plastic    | Plant tag       |         | Multi            |             | Photo and text         | 0.1        |            | 1 pc, bagged separate?                       |
| 19  | 1     | Misc  | Frag  | Paper      | UID             |         | White            |             |                        | .1>x       |            |  |
| 19  | 4     | Misc  | Frag  | Styrofoam  |                 |         | White            |             |                        | .1>x       |            |  |
| 19  | x     |       |       | Tree bark  |                 |         |                  |             |                        | 6.6        |            | DISCARDED                                    |
| 19  | 1     |       |       | Shell      |                 |         |                  |             |                        | 0.1        |            | DISCARDED                                    |
| 19  | 1     |       |       | Rock       |                 |         |                  |             |                        | 0.7        |            | DISCARDED                                    |
| 20  | 1     | Kitc  | Frag  | Glass      | Curved          |         | Clear            |             |                        | 1.1        |            |  |
| 20  | 1     | Kitc  | Frag  | Glass      | Curved          |         | Clear Yellow     |             |                        | 0.2        |            |  |
| 20  | 7     |       |       | Slag       |                 |         |                  |             |                        | 0.8        |            |  |
| 20  | 8     | Misc  | Frag  | Plastic    |                 |         | Olive            |             |                        | 0.7        |            | Brittle                                      |
| 20  | 1     | Misc  | Frag  | Plastic    |                 |         | Black            |             |                        | 0.1        |            | Brittle                                      |
| 20  | 8     |       |       | Rocks      |                 |         |                  |             |                        | 4.3        |            | DISCARDED- gravel from greenhouse            |
| 23  | 1     | Arch  | Frag  | Ceramic    | Brick           |         |                  |             |                        | 0.1        |            |  |
| 23  | 6     | Arch  | Frag  | Mortar     |                 |         |                  |             |                        | 4.6        |            | Screen imprint on one piece                  |
| 24  | 1     | Kitc  | Frag  | Ceramic    | White/Pearlware |         | White/green      |             | Handpainted green bits | 1.3        |            | 19th century!!!                              |
| 24  | 1     | Arch  | Frag  | Ceramic    |                 |         | Grey             |             |                        | 33.3       |            | Drainpipe?                                   |
| 24  | 2     | Arch  | Frag  | Mortar     |                 |         | Taupe            |             |                        | 0.9        |            |  |
| 24  | 2     |       |       | Slag       |                 |         |                  |             |                        | 0.4        |            |  |
| 25  | 4     | Arch  | Frag  | Ceramic    | Brick           |         |                  |             |                        | 1.6        |            |  |
| 25  | 1     | Arch  | Frag  | Iron       | Wire            |         |                  |             |                        | 5.3        |            |  |
| 25  | 2     | Kitc  | Frag  | Glass      | Curved          |         | Purple tint      |             |                        | 4.2        |            |  |
| 25  | 2     | Misc  | Frag  | Iron       | UID             |         |                  |             |                        | 11.6       |            | 2 pcs of the same object                     |
| 26  | 14    | Arch  | Frag  | Ceramic    | Brick           |         |                  |             |                        | 68         |            |  |
| 26  | 1     | Arch  | Nail  | Iron       | UID             |         |                  |             |                        | 11.4       |            |  |
| 26  | 1     | Misc  | Frag  | Iron       | UID             |         |                  |             |                        | 1.2        |            |  |
| 27  | 2     | Misc  | Frag  | Iron       | UID             |         |                  |             |                        | 2.8        |            | Probably broken nails                        |
| 27  | 1     | Arch  | Frag  | Ceramic    | Brick           |         |                  |             |                        | .1>x       |            |  |
| 27  | 2     |       |       | Slag       |                 |         |                  |             |                        | .1>x       |            |  |
| 28  | 2     | Arch  | Frag  | Ceramic    | Brick           |         |                  |             |                        | 0.5        |            |  |
| 28  | 7     |       |       | Charcoal   |                 |         |                  |             |                        | 5.1        |            |  |
| 28  | 1     |       |       | Slag       |                 |         |                  |             |                        | .1>x       |            |  |
| 29  | 2     | Arch  | Frag  | Ceramic    | Brick           |         |                  |             |                        | 1          |            |  |
| 29  | 1     | Kitc  | Frag  | Glass      | Curved          |         | Clear            | Curved edge | Shoulder?              | 9.5        |            |  |
| 29  | 2     | Misc  | Frag  | Plastic    |                 |         | Grey             |             |                        | .1>x       |            |  |
| 30  | 1     | Arch  | Frag  | Ceramic    | Brick           |         |                  |             |                        | 0.3        |            |  |
| 30  | 1     | Misc  | Frag  | Plastic    | Brittle         |         | Cloudy           |             |                        | .1>x       |            |  |
| 30  | 1     | Misc  | Frag  | Plastic    | Brittle         |         | Cloudy           |             | Molded line            | 0.3        |            |  |

County Home South Catalog

| FS# | Count | Group | Class | Material | Type            | Variety | Color        | Element       | Decoration                         | Weight (g) | Dimensions | Remarks                                  |
|-----|-------|-------|-------|----------|-----------------|---------|--------------|---------------|------------------------------------|------------|------------|--|
| 30  | 1     | Misc  | Frag  | Plastic  | Brittle         |         | White/purple |               | Purple line                        | .1>x       |            |  |
| 30  | 1     | Misc  | Frag  | Plastic  | Flexible        |         | White/blue   |               |                                    | .1>x       |            |  |
| 31  | 1     | Arch  | Frag  | Ceramic  | Brick           |         |              |               |                                    | 1.3        |            |  |
| 31  | 1     | Arch  | Frag  | Iron     | Wire            |         |              |               |                                    | 39.5       |            |  |
| 33  | 1     | Arch  | Frag  | Ceramic  | Brick           |         |              |               |                                    | 1.8        |            |  |
| 33  | 1     | Arch  | Frag  | Iron     | Wire            |         |              |               |                                    | 8.7        |            |  |
| 33  | 6     | Misc  | Frag  | Iron     | UID             |         |              |               |                                    | 3.3        |            |  |
| 33  | 1     | Arch  | Frag  | Mortar   |                 |         |              |               |                                    | .1>x       |            |  |
| 33  | 1     | Misc  | Frag  | Metal    | Paint tube?     |         |              | Mouth         |                                    | 4.2        |            |  |
| 33  | 2     | Kitc  | Frag  | Glass    | Curved          |         | Clear        | Neck/Shoulder | Molded runnels                     | 33.8       |            | One large, one small piece, fit together |
| 33  | 2     | Kitc  | Frag  | Glass    | Curved          |         | Clear        | Neck          |                                    | 9.2        |            |  |
| 33  | 2     | Kitc  | Frag  | Glass    | Curved          |         | Clear        |               | Molded stripes with seam           | 9.6        |            |  |
| 33  | 1     | Kitc  | Frag  | Glass    | Curved          |         | Clear        |               | Molded stripes with seam and spots | 41.7       |            | Very large piece                         |
| 33  | 12    | Kitc  | Frag  | Glass    | Curved          |         | Clear        |               | Partial molded stripes             | 26.8       |            |  |
| 33  | 1     | Kitc  | Frag  | Glass    | Curved          |         | Clear        | Neck?         | Molded stripes with lip?           | 5          |            |  |
| 33  | 3     | Kitc  | Frag  | Glass    | Curved          |         | Clear        |               | Molded stripes and spots           | 22.1       |            |  |
| 33  | 14    | Kitc  | Frag  | Glass    | Curved          |         | Clear        |               | Molded spots                       | 30.3       |            |  |
| 33  | 19    | Kitc  | Frag  | Glass    | Curved          |         | Clear        |               | Molded stripes                     | 18.6       |            |  |
| 33  | 7     | Kitc  | Frag  | Glass    | Curved          |         | Clear        |               | Molded letters                     | 18.3       |            | Spells "ONE QUART"                       |
| 33  | 54    | Kitc  | Frag  | Glass    | Curved          |         | Clear        |               |                                    | 73.3       |            |  |
| 33  | 6     |       |       | Slag     |                 |         |              |               |                                    | 3.8        |            |  |
| 34  | 1     | Arch  | Frag  | Ceramic  | Brick           |         |              |               |                                    | 0.8        |            |  |
| 34  | 1     | Kitc  | Frag  | Ceramic  | White/Pearlware |         | White        |               |                                    | 0.3        |            |  |
| 35  | 1     |       |       | Rock     |                 |         |              |               |                                    | 7.2        |            | DISCARDED                                |
| 35  | 1     | Kitc  | Frag  | Ceramic  | White/Pearlware |         | White        |               |                                    | 4.8        |            |  |
| 35  | 1     | Arch  | Frag  | Iron     | Nail            |         |              |               |                                    | 4.3        |            |  |
| 35  | 4     | Arch  | Frag  | Mortar   |                 |         | White        |               |                                    | 1          |            |  |
| 35  | 4     |       |       | Charcoal |                 |         |              |               |                                    | .1>x       |            |  |
| 36  | 10    | Arch  | Frag  | Ceramic  | Brick           |         |              |               |                                    | 8.8        |            |  |
| 36  | 1     | Arch  | Frag  | Iron     | Nail            |         |              |               |                                    | 12.5       |            |  |
| 36  | 1     | Misc  | Frag  | Iron     | UID             |         |              |               |                                    | 1.1        |            |  |
| 36  | 9     |       |       | Charcoal |                 |         |              |               |                                    | 2          |            |  |
| 37  | 8     | Arch  | Frag  | Ceramic  | Brick           |         |              |               |                                    | 13.8       |            |  |
| 37  | 1     | Misc  | Frag  | Plastic  | Flexible        |         | Black        |               |                                    | .1>x       |            |  |
| 37  | 2     | Misc  | Frag  | Plastic  | Flexible        |         | Clear        |               |                                    | .1>x       |            |  |
| 37  | 1     |       |       | Rock     |                 |         |              |               |                                    | 1          |            | DISCARDED Quartz                         |
| 38  | 2     | Arch  | Frag  | Ceramic  | Brick           |         |              |               |                                    | 2.2        |            |  |
| 38  | 19    | Arch  | Frag  | Iron     | Nails           |         |              |               |                                    | 73.8       |            |  |
| 38  | 4     | Misc  | Frag  | Iron     | UID             |         |              |               |                                    | 18.9       |            | Looks like a square hollow nail?         |
| 38  | 7     |       |       | Rock     |                 |         |              |               |                                    | 5.2        |            | DISCARDED                                |
| 39  | 1     | Arch  | Frag  | Ceramic  | Brick           |         |              |               |                                    | 0.4        |            |  |
| 39  | 1     | Misc  | Frag  | Plastic  | Plant tag       |         | Taupe        | "ND4 ER"      |                                    | .1>x       |            |  |
| 39  | 1     | Misc  | Frag  | Plastic  | Brittle         |         | Grey         |               |                                    | .1>x       |            |  |
| 39  | 1     |       |       | Rock     |                 |         |              |               |                                    | 1.1        |            | DISCARDED Quartz                         |
| 40  | 1     |       |       | Slag     |                 |         |              |               |                                    | 0.8        |            |  |
| 41  | 1     | Arch  | Frag  | Ceramic  | Brick           |         |              |               |                                    | .1>x       |            |  |
| 41  | 1     | Misc  | Frag  | Plastic  |                 |         | Light Grey   |               |                                    | .1>x       |            |  |
| 41  | 1     | Misc  | Frag  | Plastic  |                 |         | Dark Grey    |               |                                    | .1>x       |            |  |
| 41  | 2     |       |       | Charcoal |                 |         |              |               |                                    | .1>x       |            |  |
| 42  | 1     | Arch  | Frag  | Ceramic  | Brick           |         |              |               |                                    | 0.1        |            |  |
| 42  | 1     | Arch  | Frag  | ?        | Tile?           |         | Grey         |               |                                    | 0.9        |            |  |
| 42  | 2     | Misc  | Frag  | Plastic  | Brittle         |         | Green        |               |                                    | .1>x       |            |  |
| 42  | 1     | Misc  | Frag  | Plastic  | Brittle         |         | Black        |               |                                    | .1>x       |            |  |
| 42  | 1     |       |       | Slag     |                 |         |              |               |                                    | 0.7        |            |  |
| 42  | 4     |       |       | Charcoal |                 |         |              |               |                                    | 1          |            |  |
| 42  | 3     |       |       | Rock     |                 |         |              |               |                                    | 1.6        |            | DISCARDED                                |
| 43  | 17    | Arch  | Frag  | Ceramic  | Brick           |         |              |               |                                    | 7.3        |            |  |
| 43  | 3     | Misc  | Frag  | Iron     | UID             |         |              |               |                                    | 1.4        |            | one possible nail                        |

County Home South Catalog

| FS# | Count | Group | Class | Material     | Type               | Variety          | Color                  | Element         | Decoration | Weight (g) | Dimensions | Remarks                            |
|-----|-------|-------|-------|--------------|--------------------|------------------|------------------------|-----------------|------------|------------|------------|------------------------------------|
| 43  | 2     | Misc  | Frag  | Plastic      |                    |                  | Green                  |                 |            | .1>x       |            |                                    |
| 43  | 1     |       |       | Rock         |                    |                  |                        |                 |            | 0.5        |            | DISCARDED- gravel                  |
| 44  | 16    | Arch  | Frag  | Iron         | Nail               |                  |                        |                 |            | 33.8       |            |                                    |
| 44  | 3     | Arch  | Frag  | Styrofoam    |                    |                  | Green                  |                 |            | .1>x       |            |                                    |
| 44  | 1     | Kitc  | Frag  | Ceramic      | White/Pearlware    |                  | White                  |                 |            | 0.1        |            |                                    |
| 44  | 1     | Kitc  | Frag  | Ceramic      | White/Pearlware    |                  | White/Pink             |                 |            | 2.2        |            |                                    |
| 44  | 1     |       |       | Slag         |                    |                  |                        |                 |            | .1>x       |            |                                    |
| 45  | 4     | Arch  | Frag  | Ceramic      | Brick              |                  |                        |                 |            | 6.6        |            |                                    |
| 45  | 1     | Kitc  | Frag  | Ceramic      | White/Pearlware    | Handpainted      |                        |                 |            | 2.4        |            | 19th Century!!!                    |
| 45  | 6     |       |       | Slag         |                    |                  |                        |                 |            | 1.8        |            |                                    |
| 46  | 18    | Arch  | Frag  | Ceramic      | Brick              |                  |                        |                 |            | 34.3       |            |                                    |
| 46  | 1     | Arch  | Frag  | Mortar       | White              |                  | White                  |                 |            | 3          |            |                                    |
| 46  | 1     | Arch  | Frag  | Mortar       | White              |                  | White                  |                 |            | 1.8        |            |                                    |
| 46  | 1     | Arch  | Frag  | Shell/Mortar | White              |                  | White                  |                 |            | 0.5        |            |                                    |
| 46  | 1     | Kitc  | Frag  | Ceramic      | Redware            |                  | Red                    |                 |            | 0.4        |            |                                    |
| 46  | 1     | Kitc  | Frag  | Ceramic      | Rough Earthenware  | UID              | Yellow                 |                 |            | 1.3        |            | Tumbled beyond recognition         |
| 46  | 2     | Kitc  | Frag  | Ceramic      | Rough Earthenware  | UID              | White/Green/Grey       |                 |            | 0.7        |            | Burned                             |
| 46  | 5     |       |       | Rocks        |                    |                  |                        |                 |            | 5.8        |            | One hewn looking, some rusty       |
| 46  | 1     | Misc  | Frag  | Plastic      | Brittle            |                  | White                  |                 |            | .1>x       |            | Plant tag                          |
| 46  | 1     | Misc  | Frag  | Plastic      | Brittle            |                  | White/Blue             |                 |            | .1>x       |            | Plant tag                          |
| 46  | 1     | Misc  | Frag  | Styrofoam    |                    |                  | Green                  |                 |            | .1>x       |            | Insulation foam                    |
| 47  | 17    | Arch  | Frag  | Ceramic      | Brick              |                  |                        |                 |            | 6.5        |            |                                    |
| 47  | 4     | Arch? | Frag  | Rocks        |                    |                  |                        |                 |            | 20.5       |            |                                    |
| 47  | 3     | Kitc  | Frag  | Glass        | Curved             |                  | Clear                  |                 |            | 1.2        |            |                                    |
| 47  | 2     | Kitc  | Frag  | Glass        | Curved             |                  | Brown                  |                 |            | 0.7        |            |                                    |
| 47  | 7     |       |       | Tree bark    |                    |                  |                        |                 |            | 0.7        |            | DISCARDED                          |
| 47  | 26    |       |       | Slag         |                    |                  |                        |                 |            | 33         |            |                                    |
| 48  | x     | Arch  | Frag  | Ceramic      | Brick              |                  |                        |                 |            | 396.6      |            | Some impressed, 30+ pcs            |
| 48  | 1     | Arch  | Frag  | Iron         | Nail               |                  |                        |                 |            | 12.9       |            |                                    |
| 48  | 1     | Arch  | Frag  | Mortar       | White              |                  | White                  |                 |            | 255.3      |            |                                    |
| 48  | 1     | Arch  | Frag  | Shingle      |                    |                  |                        |                 |            | 4.9        |            |                                    |
| 48  | 1     | Arch  | Frag  | Glass        | Flat               |                  | Clear                  |                 |            | 1.1        |            |                                    |
| 48  | 1     | Arch  | Frag  | Tile? Slate  | ?                  |                  | Turquoise              |                 |            | 7.3        |            |                                    |
| 48  | 3     | Arch  | Frag  | Rock/Slate   |                    |                  | Shiny grey             |                 |            | 31.6       |            | grey shiny                         |
| 48  | 1     | Arch  | Frag  | String       | Cotton? Wool?      |                  | Grey                   |                 |            | .1>x       |            | Pulled out of a brick on site      |
| 48  | 1     | Kitc  | Frag  | Ceramic      | White/Pearlware    |                  |                        |                 |            | 2.2        |            |                                    |
| 48  | 2     | Kitc  | Frag  | Glass        | Curved             |                  | Turquoise              |                 |            | 2.1        |            |                                    |
| 48  | 1     | Misc  | Frag  | Plastic      | Flexible           |                  | Clear                  |                 |            | .1>x       |            |                                    |
| 48  | 1     | Misc  | Frag  | Plastic      | Flexible           |                  | Pink                   |                 |            | 0.4        |            | Plant tag                          |
| 48  | 1     | Misc  | Frag  | Plastic      | Flexible           |                  | White/Black            | "3GA"           |            | .1>x       |            |                                    |
| 49  | 36    | Arch  | Frag  | Ceramic      | Brick              |                  |                        |                 |            | 121.8      |            |                                    |
| 49  | 12    | Arch  | Frag  | Glass        | Flat               |                  | Clear                  |                 |            | 26         |            | Window glass                       |
| 49  | 1     | Arch  | Nail  | Plastic      | Shingle            |                  |                        |                 |            | 39.7       |            | Black with a gravelly side         |
| 49  | 1     | Arch  | Nail  | Plastic      | Linoleum           |                  |                        |                 |            | 14.3       |            |                                    |
| 49  | 3     | Arch  | Nail  | Metal        | ?                  |                  |                        |                 |            | 0.9        |            | Modern, threaded, no corrosion     |
| 49  | 1     | Arch  | Frag  | Metal        |                    |                  |                        |                 |            | 1.3        |            | Non-iron corroded: copper?         |
| 49  | 19    | Arch  | Frag  | Iron         |                    |                  |                        |                 |            | 131.7      |            |                                    |
| 49  | 8     | Arch  | Frag  | Plastic      | Flooring?          |                  | Black w/ white brindle |                 |            | 17.5       |            |                                    |
| 49  | 10    | Arch  | Frag  | Mortar       | White              |                  | White                  |                 |            | 7.7        |            |                                    |
| 49  | 1     | Arch  | Frag  | Mortar       | White              |                  | White                  | Molded?         |            | 1.7        |            |                                    |
| 49  | 2     | Arch  | Frag  | Rock/Slate   |                    |                  | Shiny grey             |                 |            | 4.3        |            | Shiny grey                         |
| 49  | 33    | Arch  | Frag  | Plastic      | Linoleum/composite |                  | White/cream            |                 |            | 142        |            | Some had a roller adhesive pattern |
| 49  | 2     | Arch  | Frag  | Plastic      | Composite          |                  | White/green            |                 |            | 2.4        |            |                                    |
| 49  | x     | Arch  | Frag  | Wood         | Plywood            |                  | Brown                  |                 |            | 42         |            | Very thin, falling apart           |
| 49  | 3     | Arch  | Frag  | Plastic      | Insulation         |                  | Pink                   |                 |            | .1>x       |            |                                    |
| 49  | 11    | Arch  | Frag  | Plastic      | Styrofoam          | Building foam    | Green/blue ink         | "ed", blue line |            | 2.2        |            |                                    |
| 49  | 3     | Arch  | Frag  | Plastic      | Styrofoam          | Spray insulation | Yellow                 |                 |            | 0.8        |            |                                    |
| 49  | 8     |       |       |              |                    |                  |                        |                 |            | 55.1       |            | Mostly grey granite chunks         |



County Home South Catalog

| FS#     | Count | Group | Class | Material      | Type            | Variety     | Color                   | Element | Decoration       | Weight (g) | Dimensions | Remarks                               |
|---------|-------|-------|-------|---------------|-----------------|-------------|-------------------------|---------|------------------|------------|------------|---------------------------------------|
| 49      | 1     | Kitc  | Frag  | Ceramic       | Whiteware       | Edge molded | White/blue              | Rim     | Blue rim glaze   | 3.5        |            |                                       |
| 49      | 5     | Kitc  | Frag  | Glass         | Curved          |             | Clear                   |         |                  | 1.1        |            |                                       |
| 49      | 3     | Misc  | Frag  | Styrofoam     | Disoposable Cup |             | White                   |         |                  | 0.2        |            |                                       |
| 49      | 7     | Misc  | Frag  | Plastic       | Flexible        |             | Clear/Blue/white/orange |         |                  | 0.3        |            | Peanut butter cheese crackers wrapper |
| 49      | 4     | Misc  | Frag  | Plastic       | Brittle         |             | White                   |         |                  | 0.4        |            |                                       |
| 49      | 1     | Misc  | Frag  | Plastic       | Flexible        |             | Black                   |         |                  | .1>x       |            | Black gardening tarp                  |
| 49      | x     |       |       | Wood          |                 |             |                         |         |                  | 42         |            | Root excavated                        |
| 50      | 2     | Arch  | Frag  | Ceramic       | Brick           |             |                         |         | One molded piece | 229.6      |            |                                       |
| 50      | 1     | Arch  | Brick | Ceramic       | Brick           |             | Pink                    |         | Molded top       | 1847.1     |            |                                       |
| 51      | 1     | Arch  | Frag  | Rock          | Granite         |             |                         |         |                  | 257.2      |            |                                       |
| 51      | 2     | Arch  | Frag  | Ceramic       | Brick           |             |                         |         |                  | 1.8        |            |                                       |
| 51      | 1     | Arch  | Frag  | Iron          | Nail            |             |                         |         |                  | 3.9        |            |                                       |
| 51      | 2     | Kitc  | Frag  | Glass         | Curved          |             | Green                   |         |                  | 2.2        |            |                                       |
| 57      | 1     | Misc  | Frag  | Styrofoam     | Cup?            |             | White                   |         |                  | .1>x       |            |                                       |
| 57      | 18    |       |       | Slag          |                 |             |                         |         |                  | 24.1       |            |                                       |
| 57      | x     |       |       | Rocks         |                 |             |                         |         |                  | 16.8       |            | One ground quartz                     |
| 58      | 1     | Arch  | Frag  | Composite     | Tile            |             |                         |         |                  | 0.5        |            |                                       |
| 58      | 5     | Misc  | Frag  | Iron          |                 |             |                         |         |                  | 3.4        |            |                                       |
| 58      | 1     | Arch  | Frag  | Glass         | Flat            | Window?     | Clear                   |         |                  | 0.5        |            |                                       |
| 58      | 1     | Kitc  | Frag  | Ceramic       | Pearlware       | Edge molded | White/Green             | Rim     | Green dipped rim | 1          |            |                                       |
| 58      | 2     |       |       | Slag          |                 |             |                         |         |                  | .1>x       |            |                                       |
| Surface | 2     | Arch  | Frag  | Ceramic       | Brick           |             |                         |         |                  | 38.1       |            |                                       |
| Surface | 2     | Arch  | Frag  | Glass         | Flat            | Window?     |                         |         |                  | 7.2        |            |                                       |
| Surface | 2     | Arch  | Frag  | Composite     | Tile?           |             | White                   |         |                  | 5.8        |            |                                       |
| Surface | 1     | Arch  | Frag  | Metal         | Pipe            |             |                         |         |                  | 69.7       |            |                                       |
| Surface | 1     | Pers  | Pager | Plastic/Metal | Br505           |             |                         |         |                  | 54.4       |            | With battery included!                |
| Surface | 1     | Misc  | Frag  | Metal         | Paint tube?     |             | Blue                    |         |                  | 0.2        |            |                                       |

