

BRUNSWICK'S BAKERS: THE ARCHAEOLOGICAL INVESTIGATION OF A DWELLING
AND BAKE OVEN AT LOT 35 IN BRUNSWICK TOWN STATE HISTORIC SITE

by

Andrew J Holloway

April, 2017

Director of Thesis: Dr. Charles R. Ewen

Major Department: Anthropology

During the summer of 2016, students led by Dr. Charles Ewen excavated the proposed Edward Moseley Ruin (now the bake oven at Lot 35) at Brunswick Town State Historic Site. Instead of finding the house and associated buildings of Lot 34, the students uncovered the remains of structure N5 on Lot 35 along with an associated ballast oven. Later analysis of the historical record determined that the property was owned by Christopher and Elizabeth Cains until 1775 and then sold to Prudence McIlhenny. Historical research also uncovered the remains of a thriving bread trade in and around Brunswick just as the birth of Revolutionary sentiment began to spread throughout North Carolina. Altogether, the historical and archaeological research conducted at Lot 35 have yielded the remains of a dwelling for middle to upper class persons along with an associated industrial bake oven occupied from 1764 until the end of the century.

BRUNSWICK'S BAKERS: THE ARCHAEOLOGICAL INVESTIGATION OF A DWELLING
AND BAKE OVEN AT LOT 35 IN BRUNSWICK TOWN STATE HISTORIC SITE

A Thesis

Presented to The Faculty of the Department of Anthropology

East Carolina University

In Partial Fulfillment of the Requirements for the Degree

Masters of Arts in Anthropology

by

Andrew J Holloway

April, 2017

Copyright © Andrew J Holloway 2017

BRUNSWICK'S BAKERS: THE ARCHAEOLOGICAL INVESTIGATION OF A DWELLING
AND BAKE OVEN AT LOT 35 IN BRUNSWICK TOWN STATE HISTORIC SITE

By

Andrew J Holloway

APPROVED BY:

DIRECTOR OF
THESIS: _____

(Charles R. Ewen, Ph.D.)

COMMITTEE MEMBER: _____

(Lynn Harris, Ph.D.)

COMMITTEE MEMBER: _____

(I Randolph Daniel, Jr., Ph.D.)

COMMITTEE MEMBER: _____

(Holly Mathews, Ph.D.)

CHAIR OF THE DEPARTMENT
OF ANTHROPOLOGY: _____

(I Randolph Daniel, Jr., Ph.D.)

DEAN OF THE
GRADUATE SCHOOL: _____

Paul J Gemperline, Ph.D.

ACKNOWLEDGEMENTS

If I was the only person invested in this research project, I doubt it would have ever seen the light of day. This project is the product of the emotional and physical support of many people associated with the university and otherwise. First, I would like to thank Jim Mckee and the staff of Brunswick Town/Fort Anderson State Historic Park for giving us the opportunity to work and learn at such a significant site. I would also like to thank the students and volunteers that dug in both the heat and rain to recover the data used for this study. Each of their names are mentioned at the end of my thesis. After returning to the lab I was fortunate enough to have the help of Olivia Hershel, Blake Weatherington, and Kelsey Black with the remainder of the artifact processing and the early stages of analysis. I would also like to thank Dr. Karen Zipf and the staff at the North Carolina State Archives in Raleigh for their help and advice with the historical research. I'd also like to thank John Mintz at the North Carolina Office of State Archaeology for his time and help with the ARPA report that accompanied the research at Lot 35.

This project would also not have been possible without the long-term support of many people. For their moral support, I would like to thank my family, friends, and fellow graduate students. I would also like to thank my committee, Dr. Holly Mathews, Dr. Randy Daniel, and Dr. Lynn Harris for their help, advice, and support throughout my entire graduate school career. I look forward to staying in touch as my career continues to develop. Finally, I want to thank my advisor, Dr. Charles Ewen for his patience and constant advice. I am still learning how fortunate I am to be one of his many students within a small professional community.

TABLE OF CONTENTS

| | |
|---|-----|
| ACKNOWLEDGEMENTS..... | iv |
| TABLE OF CONTENTS..... | v |
| LIST OF TABLES | vi |
| LIST OF FIGURES | vii |
| CHAPTER 1- INTRODUCTION..... | 1 |
| CHAPTER 2- BACKGROUND..... | 4 |
| Historical Background..... | 4 |
| Archaeological Background..... | 14 |
| CHAPTER 3- METHODOLOGY..... | 18 |
| Field Procedures..... | 18 |
| Stratigraphy..... | 19 |
| Lab Procedures..... | 33 |
| CHAPTER 4-ARTIFACTS..... | 38 |
| CHAPTER 5-INTERPRETATIONS..... | 54 |
| CHAPTER 6-CONCLUSIONS..... | 56 |
| REFERENCES CITED..... | 61 |
| APPENDIX A: LOT 35 FIELD SPECIMEN (FS) CATALOG..... | 64 |
| APPENDIX B: LOT 35 ARTIFACT CATALOG..... | 67 |
| APPENDIX C: BRICK WEIGHTS FROM LOT 35..... | 189 |
| APPENDIX D: MEAN CERAMIC DATE (MCD) DATASET..... | 190 |
| APPENDIX E: FIELD SCHOOL ROLL..... | 191 |

LIST OF TABLES

| | |
|--|----|
| 1. List of Features and Interpreted Functions..... | 34 |
| 2. Ceramic Counts Sorted by Function..... | 39 |
| 3. Pipe Bore Measurements..... | 49 |
| 4. Glass Counts Sorted by Manufacture Method..... | 50 |
| 5. Artifact Patterning Results..... | 52 |

LIST OF FIGURES

| | |
|---|----|
| 1. Lot 35 Location Map..... | 2 |
| 2. The CJ Sauthier Map with Detail of Lot 35..... | 5 |
| 3. Granville Land Survey Map..... | 7 |
| 4. The 1770 Collet Map of North Carolina..... | 9 |
| 5. Lawrence Lee's Town Lot Plan..... | 15 |
| 6. Stanley South's Site Map..... | 20 |
| 7. Detail from Stanley South's Site Map Showing Area of Lot 35..... | 21 |
| 8. Lot 35 Site Map..... | 22 |
| 9. Detail from Grid 1 Showing Feature 1..... | 23 |
| 10. Plan View of GPR Grid 2..... | 23 |
| 11. Feature 1 After Excavation..... | 24 |
| 12. Feature 2 After Excavation..... | 25 |
| 13. Lot 35 Profile Map..... | 26 |
| 14a. Photo Showing Profile of Unit 615N/440E..... | 28 |
| 14b. Photo showing Profile of Unit 615N/435E..... | 29 |
| 15. Detail from Map Showing the Bombardment of Fort Anderson..... | 31 |
| 16. Feature 6..... | 32 |
| 17. Unit 615N/435E at Levels 3 and 4 Showing Feature 3..... | 35 |
| 18. Features 7 and 8..... | 35 |
| 19. Field Lab..... | 36 |
| 20. FS 46 Artifact Conservation Sheet..... | 37 |
| 21. Mean Ceramic Formula..... | 38 |

| | |
|---|-----|
| 22. Reconstructed Annularware Fragment..... | 40 |
| 23. 18 th Century Spitjack..... | 41 |
| 24. Chain Fragment..... | 42 |
| 25. Recovered Pocket Watch Key..... | 43 |
| 26. Decorative Glass Button..... | 44 |
| 27. Harrington Pipe Stem Graph..... | 45 |
| 28. Conserved Iron Jaw Harp..... | 46 |
| 29. Conserved Copper Jaw Harp..... | 47 |
| 30a. Reverse (tails) Face of Irish Copper Halfpenny..... | 48 |
| 30b. Obverse (heads) Face of Irish Copper Halfpenny..... | 48 |
| 31. Wine Stem Fragment with Double Series Opaque Twist..... | 50 |
| 32. The Remains of Structure N5 Fully Excavated..... | 57 |
| 33. Bake Oven Resembling the Lot 35 Oven from Recovered Evidence..... | 58 |
| 34. The Outdoor Summer Oven from the Peter Wentz Property..... | 60 |
| 35. Field School 2016 Photo..... | 192 |

CHAPTER 1-INTRODUCTION

Just alongside the sprawling Cape Fear River and only twelve miles north of Southport, North Carolina lie the remains of Brunswick Town and Fort Anderson (Figure 1). The earthworks and reconstructed stone foundations stand as stark reminders of North Carolina's formative years and symbols of the violence and destruction of America's defining conflicts. In the 18th Century, the town of Brunswick was a key port among the British holdings in North America because of the natural resources surrounding the town. The patriotic fervor of the citizens during the American Revolution made the town the target of numerous raids by British forces under Sir Charles Cornwallis, ultimately leading to the partial abandonment of the area in 1776. During the American Civil War, Brunswick once again became a strategic focus, this time as an earthen fortress, Fort Anderson, protecting Wilmington and its port from Union forces stationed to the south at Saint Helena's Sound.

Today, the site has a different purpose. Now under the watchful eye of the North Carolina Department of Cultural Resources and North Carolina Historic Sites, Brunswick serves as an educational and interpretive center for the public. Recently, a partnership has formed between state officials and East Carolina University to conduct educational field schools to train future archaeologists and develop the body of knowledge about the small but key port and its link to the history of both North Carolina and the United States.

The original objective of the study was to break ground to confirm the proposed location of Edward Moseley's Lot 34. To corroborate the presence of inhabitants from the middle to upper classes, socioeconomic patterning methods developed by Stanley South were to be used. Instead of finding the last mortal dwelling of the first surveyor general and speaker of the



Figure 1- Lot 35 Location

North Carolina General Assembly, the students uncovered the remains of Lot 35 which included a dwelling and a bread oven. At that point, our research changed from supporting previous assertions to an excavation of discovery. Our research questions addressed site function and the ownership of the property throughout the colonial period. Our historical research has shed light on the impacts that the oven and its workers had on the economy and culture of the small but important port.

CHAPTER 2-BACKGROUND

Historical Background

As a land of almost untouched resources, the Carolina frontier was an enticing business venture for any burgeoning entrepreneur at the close of the 17th century. Barred from any occupation by the royal governors of North Carolina and located in a land disputed by the two Carolina Colonies, this “virgin” soil was an elusive prize to anyone desiring to profit.

It was in the aftermath of the Tuscarora Wars from 1711 to 1715 that governor George Burrington elected to finally sell a tract of land at the mouth of the Cape Fear river to a fellow gentrymen and Carolinian, Maurice Moore. Moore had discovered the property on campaign as he led a force that marched from Charleston in defense of the North Carolina frontier. With this large 1500-acre lot, Moore decided to develop a town for trade (South 2010:2). The high bluff that Moore selected for his venture was located on the west bank of the Cape Fear fifteen miles away from the Atlantic and another fifteen miles from a shoal dubbed “the flats” that blocked further passage to all but small craft (Lee 1952:12). The land was mostly even with a sandy surface layer and a solid clay subsoil, providing solid land for construction (Figure 2).

Moore’s dream came to fruition on June 30, 1726 when the first lot was sold to Cornelius Harnett, a tavern keeper (Lee 1952:231). Throughout its existence, Maurice Moore’s “Brunswick” never exceeded two hundred inhabitants (Anglely 1994:23). In 1731, Hugh Meredith, a traveler from Philadelphia reported that Brunswick “is likely to be a place of trade and the seat of government; though at present but a poor, hungry, and unprovided place

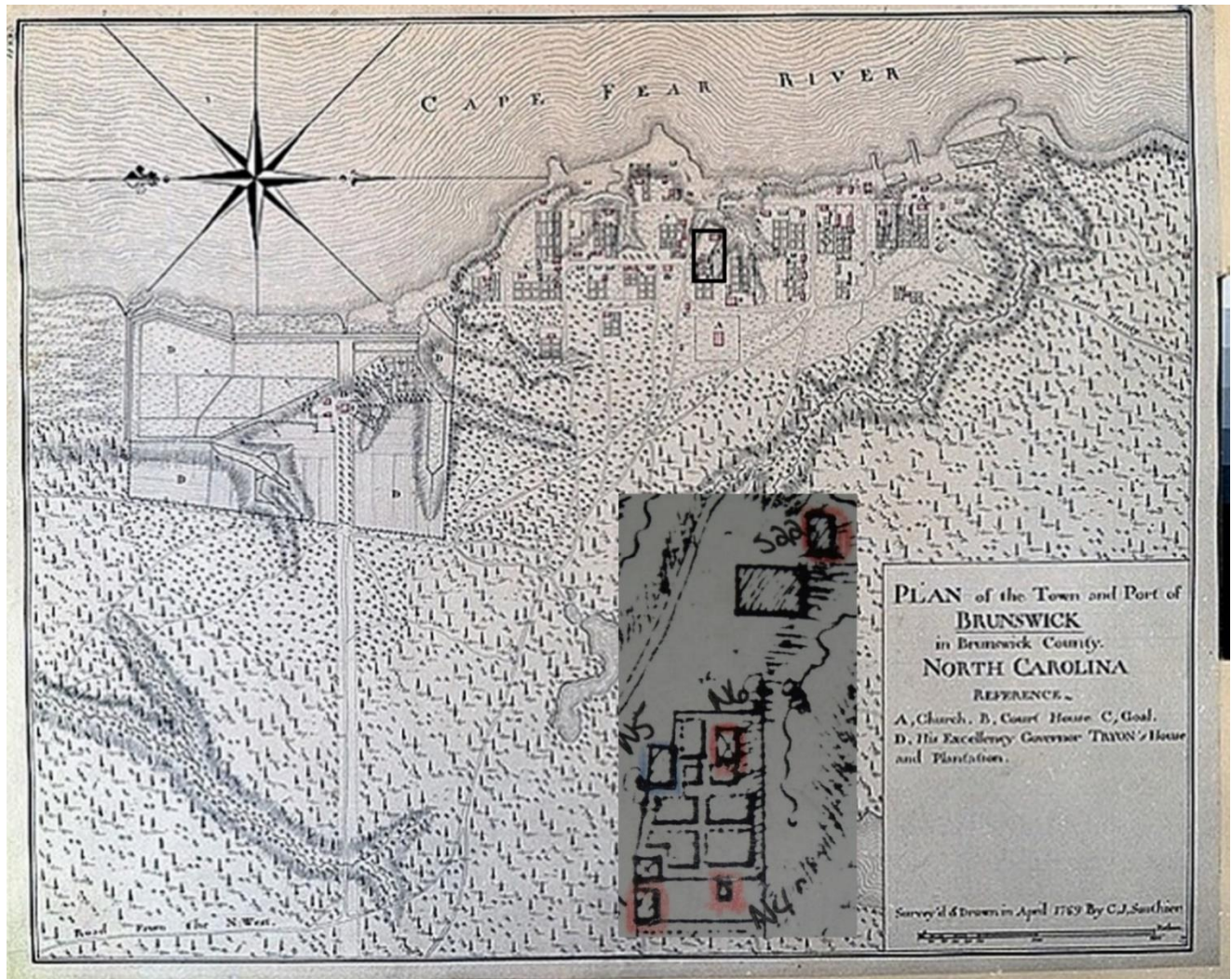

Figure 2: The 1769 CJ Sauthier map of Brunswick showing the location of Lot 35. The detail shows the lot and structure N5 (in blue) as well as the outline of structure 22 (in red) at the top.

consisting of not above 10 or 12 scattering mean houses, hardly worth the name of a village...”

(Meredith 1922:15) As the century progressed, the town grew little. In 1775, Scottish

noblewoman Janet Schaw recorded her first impressions after arriving “This place is called

Brunswick, and tho’ the best seaport in the province, the town is very poor--- a few scattered

houses on the edge of the woods, without street or regularity” (Shaw 1923:144-145). In 1786,

English merchant Robert Hunter passed Brunswick on his way to Wilmington “About ten o’clock

we passed Brunswick, which was burned partly by the British in the time of the war...

Brunswick was formerly a more capital port than Wilmington but only the ruins, with two or three houses that have been since built, are now to be seen" (Hunter 1943:297). During the years leading to rebellion against the British, Wilmington, the longtime rival of Brunswick, became the port of choice in the North Carolina colony. It also would become one of the most important settlements in North Carolina's formative years. The town would become the capital of both New Hanover and Brunswick Counties and the seat of the Episcopalian Diocese of St. Phillip. Brunswick also became the de facto capital of the colony after Governor Arthur Dobbs chose Russelborough, a rice plantation adjacent to the town, as his official residence in 1758 until the completion of Tryon's Palace in New Bern in 1770 (Lee 1965:188).

Even though Brunswick was small, it was a very important link in the imperial trade system of the 18th century. The forests of longleaf pine surrounding the settlement ensured the importance of Brunswick as an exporter of waterproofing agents comprising the royal naval stores. Of the 144,932 barrels of tar, 4,575 of pitch, and 5,224 of turpentine that left the colonies for Great Britain in 1772, 59,006 left Brunswick, which was 32% of overall exports that year (Lee 1978:41). Wood products, specifically sawn logs, were also a major export from Brunswick. In 1772, roughly 2,864,000 feet were recorded in port export records (Anglely 1993:17). Other exports included peas, corn, indigo, bread, flour, and flax. Imported in return were manufactured goods including cloth and tableware as well as sugar, wine, rum, and salt (Anglely 1993:18).

While Brunswick and her economy looked to the river and beyond for economic stability, Governor Tryon focused inland. As European settlement expanded into the thick forests of the foothills, Carolina's proprietors slowly began selling their holdings back to the crown. By 1729, all but John Carteret, the 2nd Earl of Granville had sold their claims. After weathering multiple

offers from the crown, Carteret decided to survey and sell his land to settlers independently (Figure 3).

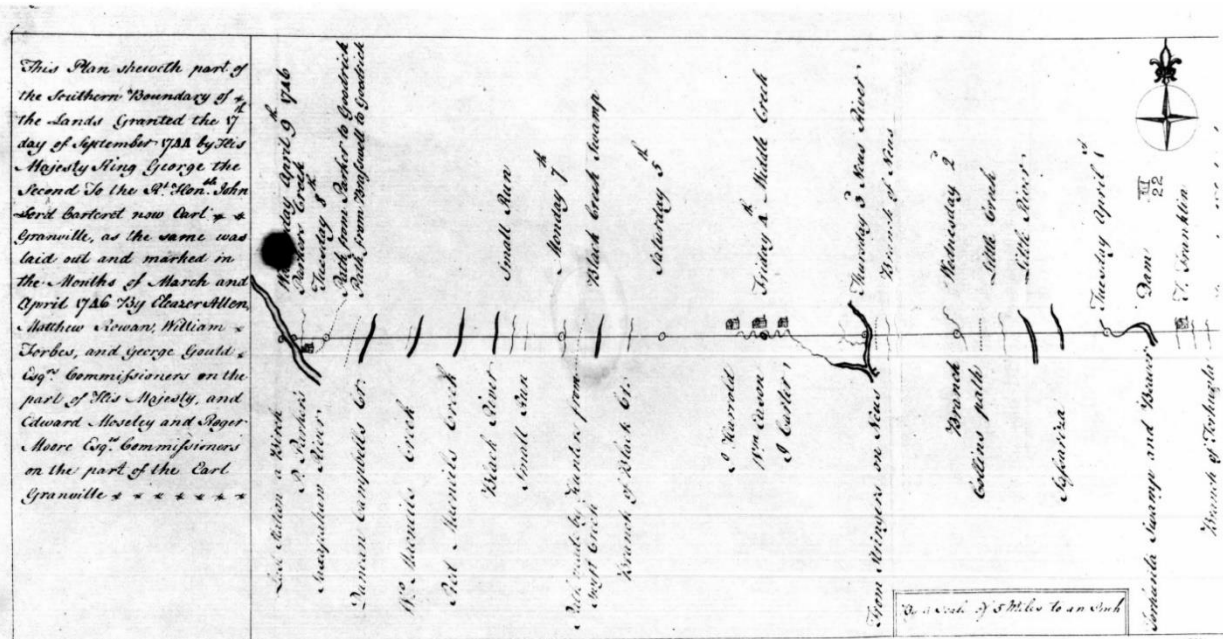

Figure 3- Map describing a portion of Granville’s lands surveyed on April 9th 1746. This map was presented to Edward Moseley and Roger Moore as Granville’s commissioners in North Carolina. (Photo from University of North Carolina Research Laboratories of Archaeology (rla.unc.edu)).

The large expanse of land in the north offered plenty opportunities for farming and planting in the frontier. Land offices opened in the "Granville District" with an intent to sell as much of the territory as possible. Thus, the purchasing process was designed to make buying land easy for the incoming settlers. However, these simple practices also allowed corrupt land agents and third party investors to thrive. Between 1755 and 1762, Granville's agent in Rowan County, James Carter, sold 100 Salisbury town lots as trustee and amassed a large estate of 6,000 acres (Kars 2003: 32). The unorthodox land grabs and extortions by agents rightfully disturbed the colonists attempting to settle land. Granville's death in 1763 further complicated matters. Upon hearing

the news, his land offices in North Carolina closed indefinitely leaving many hopeful landowners who had already improved “their” land in the dark (Figure 4).

In 1737, another grantee, Henry McCulloh along with a group of silent partners received 1.2 million acres of land in the Granville District with the promise to settle 6,000 people on the land and to cover the legal fees to survey it (Kars 2003: 35). His son, Henry Eustice McCulloh was a shrewd businessman. In 1762, McCulloh Jr. began charging farmers on his tracts £8 to £12 sterling per 100 acres, an outrageous amount for the period. When the farmers objected, McCulloh threatened to charge them back interest to the date of purchase (Kars 2003: 40).

In 1764, state officials passed the Currency Act, an extension of a 1751 act of the same name that recalled £35,229 sterling in North Carolina between 1761 and 1768, increasing the value of state issued money. Although applied to all the colonies the act effected North Carolina most, ultimately leading to an economic crisis. The increased debts of the landowners, petitions of debtors, and costs accrued by North Carolina’s involvement in the Seven Years’ War spurred Tryon and the state legislature to appeal to Lord Hillsborough for aid failing a repeal of the act (Wier 1963: 188). The Secretary of State for the Colonies turned a blind eye to the petition, compounding the crises resulting from the bill. In one of his many pleas to Hillsborough, Tryon wrote that “These regulators declare . . . they are not satisfied with the public and county taxes, and that it is not in their power to procure specie or currency, from its scarcity, to discharge



Figure 4- The 1770 Collet Map of North Carolina. The line on the map shows the extent of the Granville District from the southern border of Virginia.

them..." (Wier 1963: 190). Shortly after the passage of the Currency Act, the state legislature ruled that a new residence for the governor should be built in New Bern. To pay for the construction, the state legislature decided to charge a "poll tax" of 8 pence on every person or "poll" within a given household (Troxler 2011: 20). That same year, an Orange County planter by the name of Herman Husband formed the Sandy Creek Association, the first "regulator" movement.

Not all regulators were discontent farmers, some were planters who found their autonomy challenged by recent influxes of policymakers and merchants (Whittenburg 1977: 221). In fact, Herman Husband, the leader of the regulation, was himself a planter with hopes for a wide array of business dealings. In 1766, he formed the Sandy Creek Association to provide more autonomy for the planter class in North Carolina through legal means. It was not long before Husband's aspirations found refuge in the minds of other discontented individuals. By 1768, Husband's legally responsible group began to degrade into a rebellion. Husband himself found these individuals "too hot and rash, and in some Things not legal..." (Whittenburg 1977: 216). Under the banner of the regulators, discontented colonists grew more violent from 1767 to 1770. On September 24, 1770, a riot broke out in the town of Hillsborough in Orange County, North Carolina. Governor Tryon's response was swift, upon hearing of the news he immediately wrote Thomas McGuire, Attorney General of the Colonies for advice. His response stated that the rioters could not be brought up on charges of rebellion but that Tryon should pass laws "as may effectively bring the offenders to justice" and muster county militias to "discover what number of men would act as volunteers" (Kars 2003: 185). In December, Tryon began to muster men from the Cape Fear region to aid in the suppression of the rebellion. The regulation movement ended on May 16, 1771 when North Carolina Militia under Tryon met armed regulators at Alamance.

The two-hour engagement ended in defeat for the regulators. To deter any future disobedience, Tryon hung seven captured regulators before returning east.

Among the residents of the Cape Fear, the regulation was only visible in the news and the mouths of travelers from the west. Even though the 1764 Currency Act negatively affected many of North Carolina's citizens regardless of social status, the area did enjoy some economic independence from the chaos unfolding elsewhere in the state. In a bid to Lord Hillsborough to make North Carolina exempt from the Currency Act during the fall of 1769, Governor Tryon himself acknowledged the economic stability of the region noting "the several ports of this province have been open ever since the repeal of the Stamp Act for every kind of British manufactures to the full extent of the credit of the country" (Wier 1963: 193). It was during this period that Brunswick's port was at the height of its economic power, exporting more naval stores than any other colonial port at the time (North Carolina Department of Cultural Resources 2015). This economic success attracted more residents to the town as well.

It was in this environment that lot 35 was sold to a newcomer attracted by the success of Brunswick. Maurice Moore deeded Brunswick town lot 35 to Christopher Cains in 1764 (New Hanover County Deed Books 1764). A year before, Cains was mentioned as a blacksmith but as time progressed, his social status rose. In 1769, he was mentioned as "Coroner" and by 1772, he was known as "Sheriff" (Lee 1965: 190). As a high-ranking official, Christopher Cains' fortunes were directly linked to Governor William Tryon, a man with whom he most certainly had a healthy working relationship with. Thus, Cains was a staunch loyalist throughout the end of the colonial period, a position that certainly would have extended to his family and business dealings. As the Sheriff of Brunswick County, Cains' job in addition to administering justice was to collect taxes and repossess land and goods from citizens should they fail to pay. An overview

of public offices furnished in a letter to Lord Shelburne from William Tryon in 1767 shows that sheriffs received 6 pence to the pound for sales and eight percent of the collected tax fees on top of his fixed salary (Powell 1971: 66). This surely contributed to Cains' rise in social status. As the events of the Regulation smothered trade with Charleston, Brunswick's foodstuffs trade experienced a rise in exports thanks to violence throughout the frontier and a series of bad European crop years beginning in the 1750's (Gill 1978, 382). Brunswick's port records indicate a rise of bread shipments, particularly "biscuit" or "ships' bread," from thirteen tons in 1768 to a total of one hundred and ninety-four tons in 1769 (North Carolina State Archives 1764). In 1771, the same year as the battle of Alamance, Brunswick sent eighty-two tons of bread to various ports around the world.

The feature uncovered at Brunswick was but one in a large network of industrial bread ovens contributing to these exports. As the owner of the lot in the 1760's, Elizabeth, the wife of Christopher Cains is one of the possible heads of the operation. If this is the case, Elizabeth was in good company. Mrs. Cornelius Harnett, the wife of the local tavern keeper was also selling pastries, butter, and eggs to the townspeople of Wilmington (Lee 1965: 147). Elizabeth Eagan, the wife of tavern keeper Darby Eagan, assisted her husband in the operation of his tavern and the Brunswick Ferry, both were very physical jobs (Wilson 1998: 25). Aside from Mrs. Cains, Brunswick tax records show that three slaves might have also provided labor. Brunswick's tax records between 1769 and 1772 show that three slaves were purchased by the Cains during that time (Miles 2002). The purchase of the three slaves, two women and a man, likely worked the oven daily to meet the increased demand.

At the beginning of the 1770's the future of Brunswick looked bright. Trade was unencumbered by the effects of the Stamp Act and even though the Port of Wilmington was growing, Brunswick was still an important trade hub for provisions, naval stores, and lumber. With this bright future came changes. The political environment of the colony was changing as discontent over taxes imposed by the British began to flourish among the gentry and laborers in every colony. North Carolina became a hotbed for this discontent largely thanks to British officials such as Lord Hillsborough who restricted the economic growth and political power of the colonists to retain relevance and maintain royal power in the rapidly changing colonial world. As the sympathies of the people shifted, the lives of citizens loyal to the British crown grew tougher. In 1773, North Carolina made world history by becoming the first colony to establish a provincial government in open defiance of the British crown and its new governor Josiah Martin.

By 1775, many residents of the Cape Fear region had become patriots. That same year, the still loyal Christopher Cains sold Lot 35 to Prudence McIlhenny, a resident of Brunswick with connections to local tavern keeper James McIlhenny (Brunswick County Deeds, 1775). Prudence likely produced a greater variety of bread along with cooked meat and other foodstuffs for James' tavern until her death sometime prior to November 1785 (Brunswick County Deeds, 1785). As a loyalist to the end, the Cains' fortunes continued to decrease as the tide of war turned. By 1787, the last of his property was sold at public auction (DeMond 2009: 243).

Shipments of bread continued to leave Brunswick until 1787, long after Brunswick supposedly dissolved in 1776. The last recorded shipment of bread along with building materials and other provisions left Brunswick in 1787 bound for the Eusebio (Essequibo) region of Guyana near modern day Georgetown (Imports and Exports 1787). By 1800, Brunswick slowly disappeared from the records as the forest reclaimed the town. During the Civil War the site would suffer a

brief but violent occupation once more as the location of Fort Anderson, an earthen battery among the defenses of Wilmington. After the Union victory in 1865, the town and the fort disappeared once more into the forest.

Archaeological Background

Scholarship at Brunswick began in earnest with the interest of a local son. In 1952, Lawrence Lee published an article that would bring Brunswick into the light after almost a century under the shadow of the longleaf pines that the town had once relied upon. Lee's article "Old Brunswick: The Story of a Colonial Town" (Lee 1952) would define his career as a historian of the Cape Fear region. After his initial success, Lee was given the opportunity to lead a brief survey excavation of the town. During this time, Lee continued to compile records on the lots and the citizens of Brunswick. With this data, Lee proposed a possible lot plan (Figure 5). As his career progressed, Lee continued to publish books on the history of Brunswick and the Cape Fear Region. The historical research that Lee compiled has defined the archaeological investigations of the town ever since.

Archaeological scholarship began when Lee brought Stanley South, then working for the North Carolina Department of Cultural Resources, to the stretch of woods to the southeast of Orton Plantation. After visiting the site, South decided to join Lee in uncovering both the ruins and the history from the shadow of pine trees and dusty record books. During one of his first excavations at Brunswick, South was able to match Lee's reconstructed lot plan to uncover features that matched elements from the CJ Sauthier map drawn in 1769 (South 2010, 3) This breakthrough provided South with a means to identify specific lots, thereby attributing an identities to those who owned them.

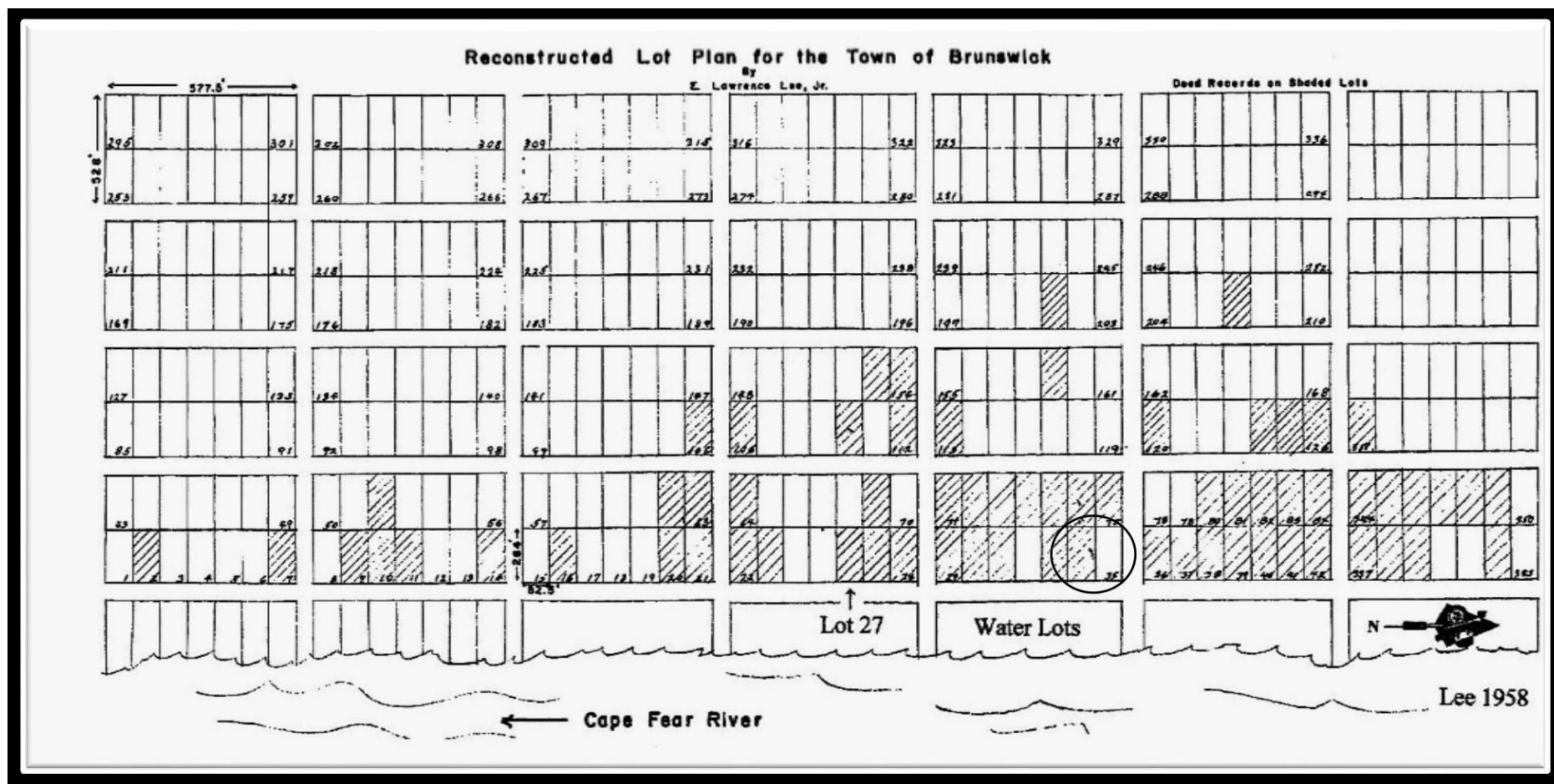

Figure 5- Lawrence Lee's recreated Lot plans (Lots 34 and 35 are circled). Lee was able to find deed information for the shaded lots. Lot 34 (shaded) was linked to Edward Moseley and Lot 35 (labeled) did not have any information prior to our excavations (Map from South 2010:3).

After receiving his M.A. from the University of North Carolina under Dr. Joffrey Coe, Stanley South began working for the North Carolina Department of Cultural Resources at the Town Creek site in Mt. Gilead. In 1958, he was called away from Town Creek to begin work at Brunswick. From 1958-1968, South would help define the profession of historical archaeology with his work at Brunswick. For ten years, he experimented with the statistical models that would be made famous by his 1977 publication *Methods and Theory in Historical Archaeology* (South 2002). Together, he and Lee contributed extensively to the body of knowledge related to the town.

Once he completed the excavations of the Roger Moore ruin in 1964, South began probing an area 350 feet to the east of his recent excavations. South interpreted the area as Lot 34 owned by Edward Moseley (see Figures 2 and 5). It was here that he found “an unusual ruin” (South 2010: 161). South then dug a test unit in which he found brickbats, mortar, and “other refuse mixed with clay had been tightly rammed” (South 2010: 162). South interpreted his discovery as a rammed earth foundation complete with the remains of a timber structure. He dubbed the find “Structure 22” and moved on with the intention to return and investigate the area carefully later. South also identified two uncovered ballast piles further west of structure 22 as features from structures N5 and N6 on a separate lot with no recovered deeds data (figures 6 and 7). He never received the opportunity to continue work in the area.

In 1978, the Brunswick Town Fort Anderson State Historic site was nominated to the National Register of Historic Places. On the form, researchers John Flowers III and Carol S. Spears of the North Carolina Department of Cultural Resources (Flowers 1978) mistakenly assumed that the exposed features to the south of Structure 22 were also associated with Lot 34. After registration,

park staff fenced off the only visible ruins, a ballast pile, and labeled them as Edward Moseley's chimney fall establishing the misconceptions as facts

CHAPTER 3-METHODOLOGY

Field Procedures

The original aim of East Carolina University's summer session 1 field school under Dr. Charles Ewen was to excavate Lot 34, the property upon which Edward Moseley, the Surveyor General of North Carolina lived out his twilight years. The original methodology consisted of uncovering the proposed chimney fall ruins (Figure 8) and using socioeconomic patterns developed by Stanley South at Brunswick to connect the excavated artifacts to Moseley. Four graduate students and ten undergraduates comprised the crew. Fieldwork began by employing nonintrusive subsurface survey using a GSSI SIR system 3000 ground penetrating radar with a 400 MHz antenna. We established two grids for the survey, one between the "curved sections of a foundation" described by Stanley South and an exposed feature comprised of articulated ballast stone to the north identified as the front steps of structure N5 (Grid 1, Figure 9). The other was placed over the proposed location of structure 22 (Grid 2, Figure 10).

After the completion of the GPR survey, unit excavation began. First, a grid was created in the engineer's scale using a Nikon DTM 322 total station at 3770406N/228275E. The backsight was positioned ten feet away at 3770406N/228275E. Both the datum (500N/500E) and the backsight (510N/500E) were given arbitrary grid points. All units were excavated in 5x5 foot squares within the established grid apart from four units.

Revisits of Stanley South's surveys of the area indicated the possibility of uncovering both structures N5 from the proposed brick entrance steps (feature 1, Figure 11) exposed in the earthwork trench and structure N6 from the "curved sections of a foundation" (feature 2, Figure 12) that had been identified as Edward Moseley's chimney fall in the National Register documentation (Flowers 1978:8). Preliminary excavations attempted to expose the extent of

these features. Thus, new units were placed to follow the edges of the exposed features. Units 615N/415E, 615N/420E, 620N/420E, and 585N/415E were all bisected to completely expose previously uncovered features. All units throughout the excavation were identified using the grid coordinates in the southeast corner. The soil from all twenty-nine excavated units was passed through quarter inch screen and a soil sample was taken from the interior of feature 1 for later flotation. Each unit was excavated in arbitrary levels of .25 feet. However, it was quickly learned that such precision was unnecessary, as this was a single component site, and only slowed excavation. For the remainder of the field school, units were excavated two levels at a time. Thus, a new level sheet was completed for every .5 feet.

Stratigraphy

The soil profile of Lot 35 was composed of three main layers (Figure 13) the top layer was a gray layer (10 YR 5/1 on a Munsell soil color chart) and .5 feet at its deepest. The sod layer featured a thick root mat throughout. The soil of this top sod layer was a very sandy loam. Because Brunswick is a public park, the area was heavily frequented by tourists and park personnel. Artifacts from the top sod layer reflected this. A wide variety of modern artifacts including a plastic mechanical pencil mechanism and a penny from 1964 were recovered in this layer 1 context.

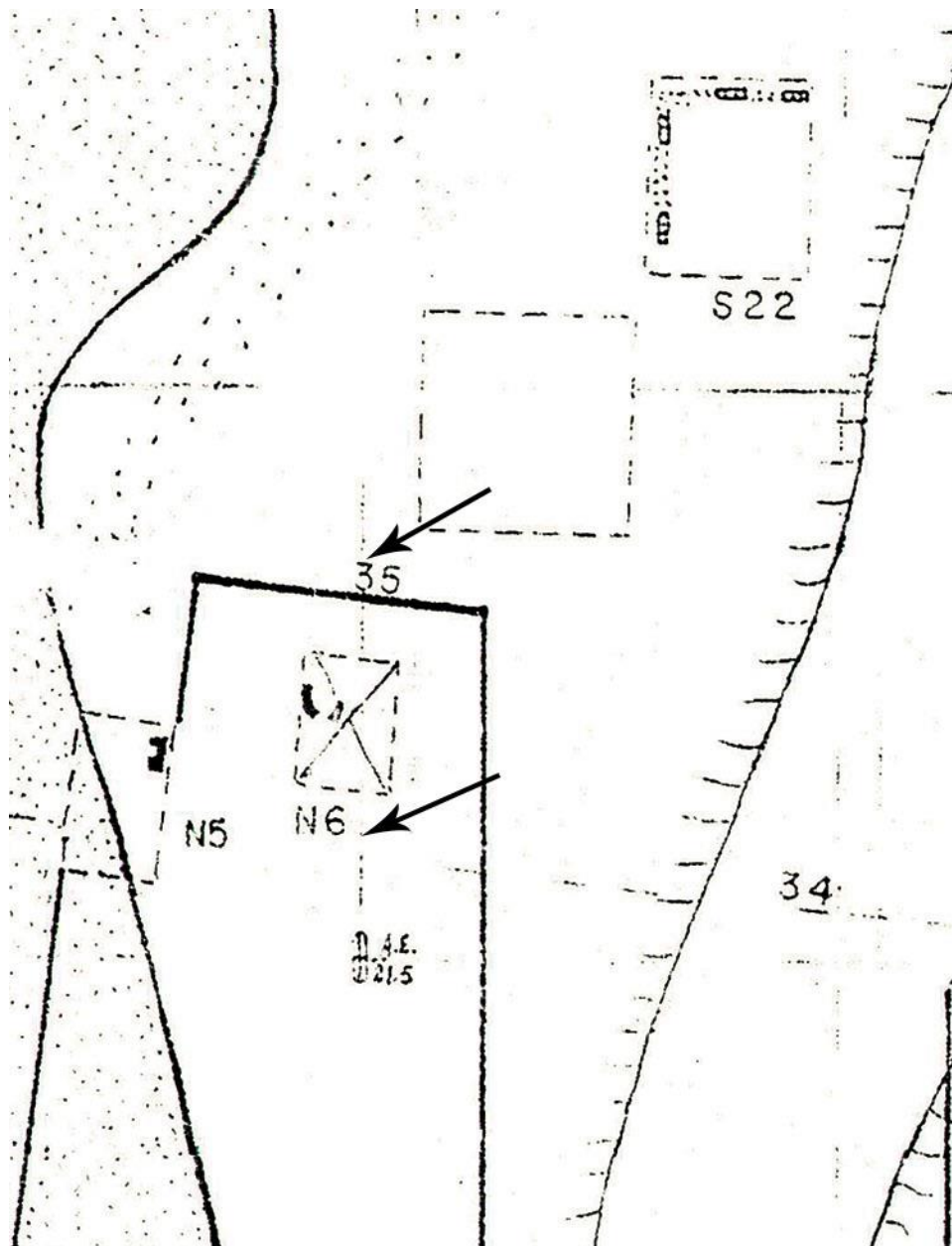

Figure 7: Detail from Stanley South's sitemap showing the area of Lot 35. Note the labels associated with the two exposed features. The arrows indicate the division between Lots 34 and 35.

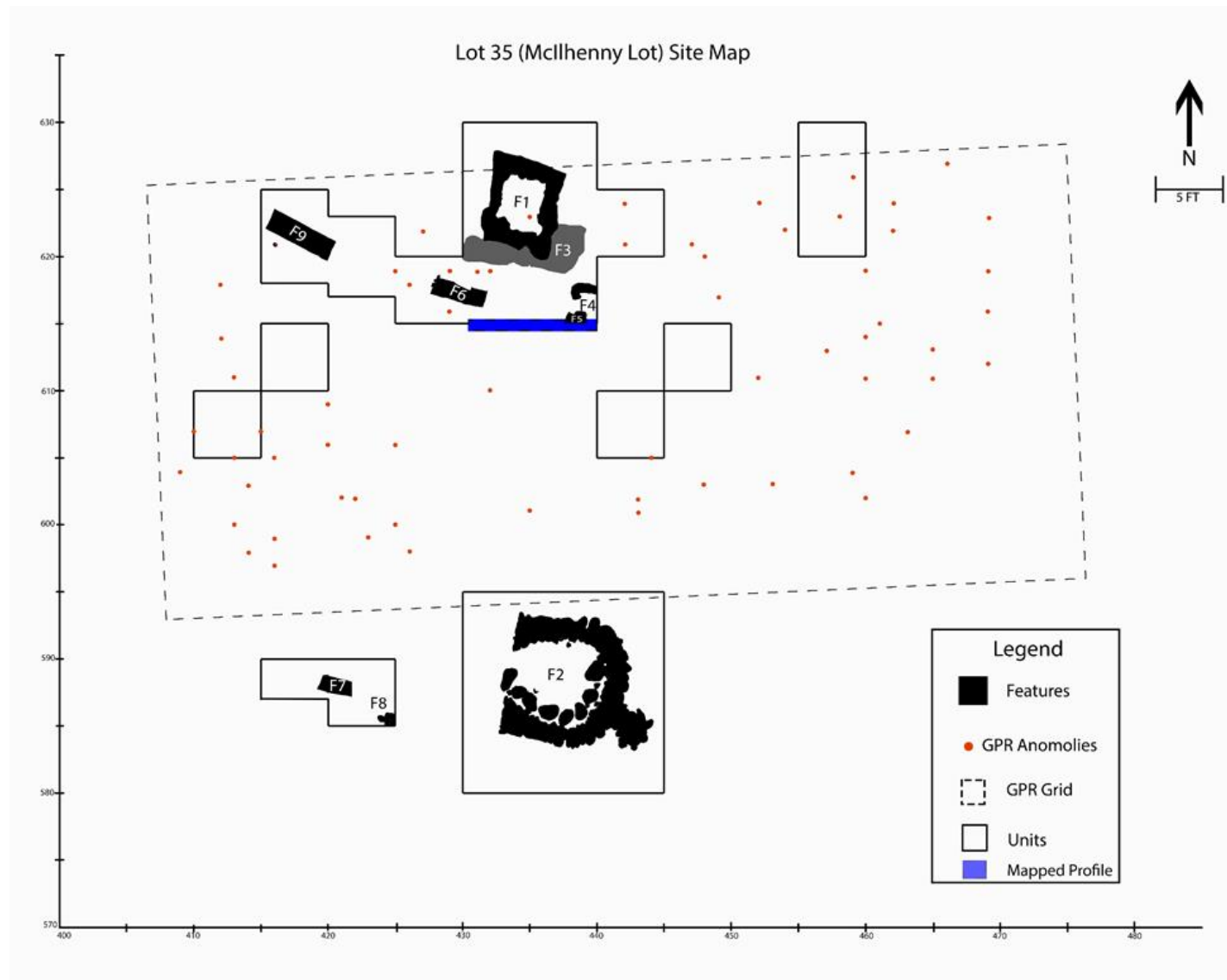

Figure 8: Lot 35 site map.

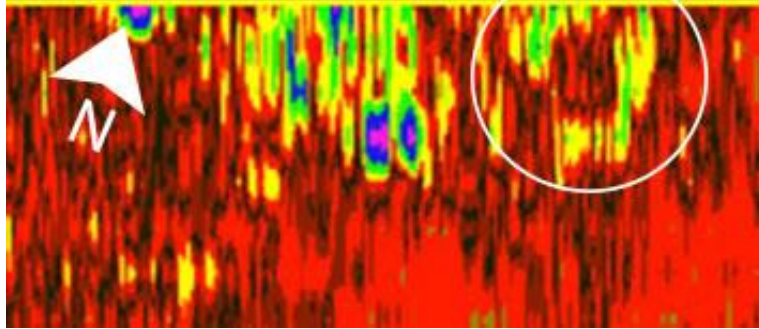

Figure 9: Selection from Grid 1 showing the reflection of structure N5 (in yellow). The white circle indicates the reflection of Feature 1.

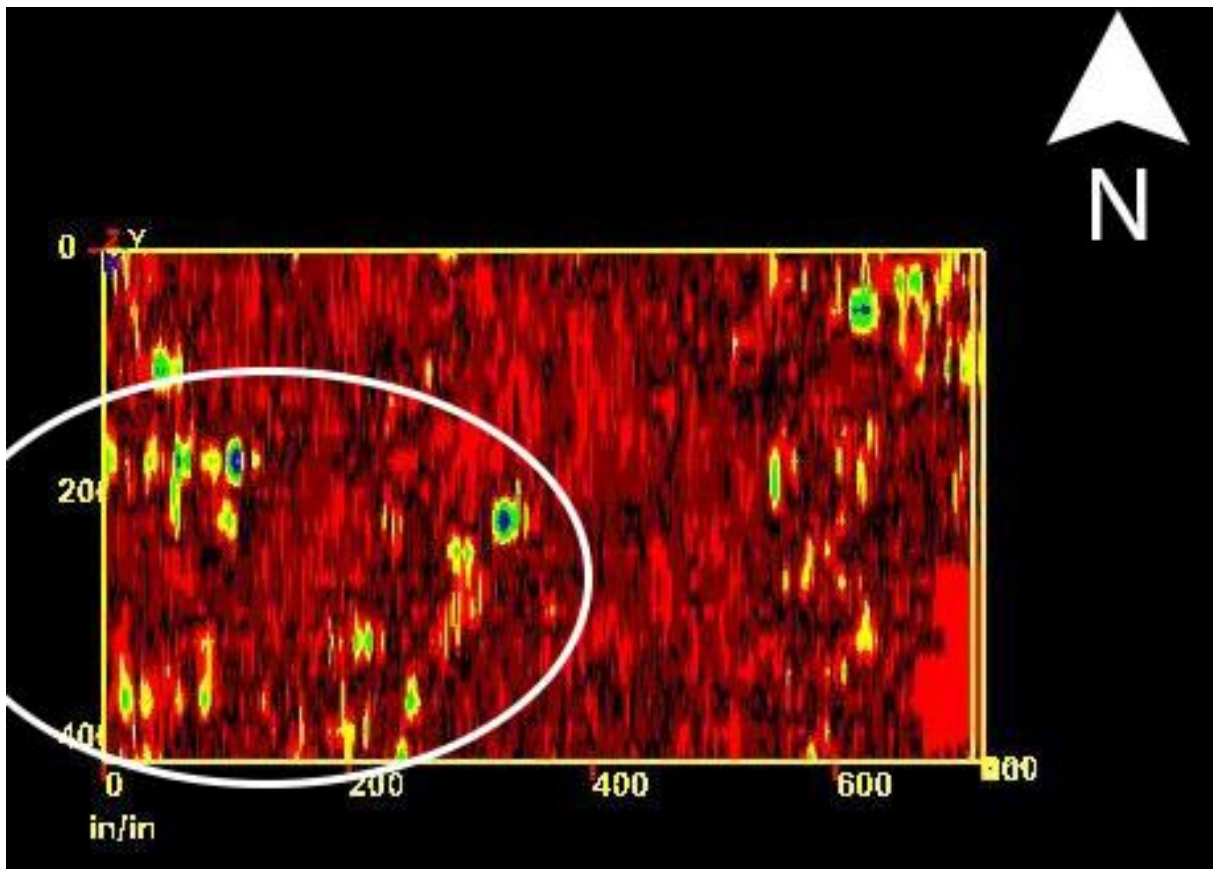

Figure 10: Top down reflection of Grid 2 in the vicinity of structure 22. The parallel yellow lines indicated by the white circle show a reflection of the possible edges of Edward Moseley's rammed earth foundation.



Figure 11: Feature 1 after excavation.



Figure 12: Feature 2 after excavation.

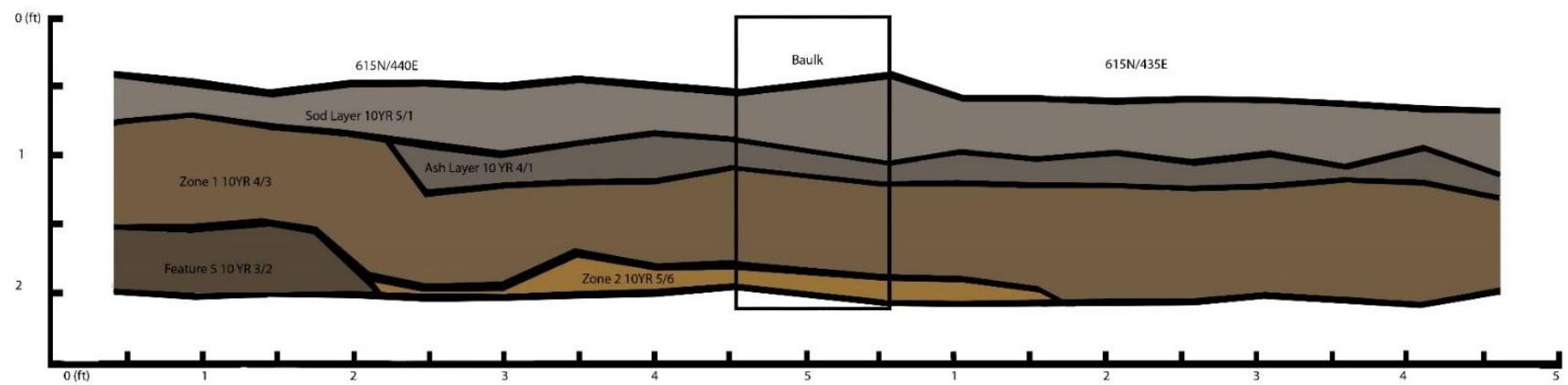

Figure 13: Profile Map of Lot 35.

A very thin ash layer became evident in certain parts of the site between the topsoil and zone 1. This ash layer could reflect the supposed burning of the town by British forces during the revolution or the remnants of a fire started by Stanley South that fortuitously uncovered the remains of Fort Anderson in the 1960's. The second layer, identified as zone 1 was brown in color (10 YR 4/3). The top of the layer still contained a root mat which began to disappear at .6 feet. Interspersed throughout the layer was evidence of bioturbation from moles and ants. Most of these burrows were indicated by a lighter soil color reminiscent of zone 2 (Figures 14a and b). The soil was still sandy at the top of the layer but steadily became loamier as excavations continued. At its highest, zone 1 was .7 feet below the datum and progressively got deeper as excavations continued westward. At its deepest, zone 1 plunged to nearly 4 feet below datum in the proximity of feature 9.

Excavations throughout the site terminated at zone 2, which was 1.5 feet at its shallowest. Very few artifacts were recovered in these levels; as a result, Zone 2 was interpreted as the cultural horizon. This soil was characteristically brighter than the other layers (10 YR 5/6) and was yellowish brown in color. The soil was far loamier than the others and resembled clay in certain areas. This zone was the least disturbed and most of the visible dark mottling were treated as features.

As our units got deeper, the artifacts generally reflected earlier time periods. However, there were several exceptions to the rule due to the constant manipulation of the soil throughout the Brunswick and Fort Anderson occupations. Below the ash layer, the artifact scatter yielded more architectural remains. Within these contexts, the non-architectural artifacts were almost entirely 18th century.



Figure 14a: Photo showing profile of unit 615N/440E.



Figure 14b: Photo showing profile of 615N/435E.

An Irish copper halfpenny bearing a date of 1750 was recovered in zone 1 levels 3 and 4 in the periphery of the oven, 1 foot below datum and below the artifact scatter of levels 1 and 2.

However, a civil war shell fragment from the naval bombardment of Fort Anderson by Union naval forces on numerous occasions was also recovered (Figure 15). As the ballast stones within and around the oven were removed, many examples of utilitarian ceramics and iron hardware were recovered along with faunal remains from a variety of animals which allowed us to develop our oven/kitchen hypothesis. Many of the delft tiles recovered were from level 1 contexts above annularware dating to the end of the 18th century. Closer to structure N5, the construction of the fort's defensive trench destroyed any remains the structure to the north of feature 1.

The construction of Fort Anderson itself also contributed to site disturbance. Throughout construction, local laborers salvaged complete ballast and bricks from the ruins for their own purposes. Fearing for the safety of his soldiers in the event of a bombardment, then Lieutenant Thomas Rowland also expressed concern over the presence of the ruins and "covered as many of the buildings' foundations and crumbled chimneys as he could with his dirt walls, fearing that the brick and ballast stones might become a hailstorm of life threatening debris if hit by enemy artillery shells" (Fonvielle 1999:11). The large articulated ballast oven fragment found to the southeast of the feature may have been intentionally torn down and buried by the Confederates due to this concern (see figure 8). As the field school developed, a disconnect between the recovered data and the historical documentation began to materialize. There were no foundations associated with the "curved sections of a foundation" and the proposed steps were larger than architecturally acceptable. In addition, there was no evidence of a house connecting the two features. With the information that we now had, we began to doubt the previous claims that this was the property of Edward Moseley.

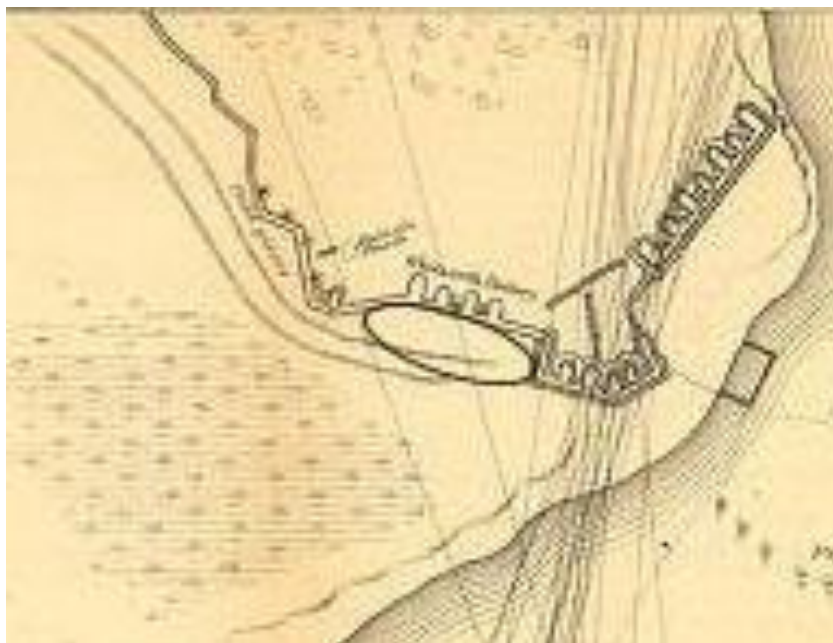

Figure 15: Detail from map showing the bombardment of Fort Anderson on February 18, 1865. The circle indicating the location of Lot 35 shows that it is well within the field of fire.

A revisit of the CJ Sauthier map along with South's site map led us to believe that this was indeed Lot 35 instead of Lot 34. A reanalysis of available historical data corroborated new interpretations and produced two individuals associated with the site, Prudence McIlhenny and David Jones.

This new interpretation was confirmed further when an articulated brick pier was uncovered in unit 615N/435E during the excavations of levels 3 and 4. Subsequent excavations to the northwest exposed a second pier labeled as feature 9 leading the outline of the house into Fort Anderson's defenses. Another feature (feature 6, Figure 16) was uncovered just before the excavations ended. The proximity of the feature to the oven suggested a possible association. However, fieldwork ended before the area could be investigated further.



Figure 16: Field photo showing feature 6.

Nine features were uncovered throughout the excavations at Lot 35. The most attention was paid to features 1 and 2 (Table 1) and represented the largest articulated features on the site that have been recovered. Three of the features (features 6, 7, and 9) were articulated brick piers, two of which (features 6 and 9) are associated with structure N5. Feature 7 was found in the proximity of the oven but an association could not be confirmed before the end of the field school.

Feature 3 (Figure 17), uncovered in the proximity of feature 1 was left unexcavated and mapped on the level form of unit 615N/435E (FS 46). The dark staining (10YR 3/4) showed a stark contrast to the otherwise yellowish horizon of zone 2 (10 YR 5/4) and measured 3.8 feet wide by 1.2 feet long. The feature was left unexcavated due to time constraints.

Feature 8 (Figure 18), found next to the oven was identified as a post mold intruding into zone 2. The feature was identified initially as a modern post hole associated with the park period. However, its point of initiation was zone 2 and subsequent research found that it was common for large ovens to be covered by a roof structure to protect them from the elements. Thus, this posthole has been interpreted as the remains of the support for the structure's roof.

Lab Procedures

All recovered artifacts were sent to the Phelps Archaeological Laboratory at East Carolina University for cleaning and cataloging as prescribed by Dr. Charles Ewen (Ewen 2003). Some artifact cleaning and sorting was also carried out in a field lab on rainy days (Figure 19). Upon arrival at the lab at ECU, all artifacts were officially assessed under the number 1662. The remainder of the artifacts were cleaned and sorted by FS number. Each procedure was recorded with the FS, unit information, date, and technician initials.

| Feature # | Field Specimen (FS) # | Interpretation |
|-----------|------------------------------------|---|
| 1 | 48,58,64,91 | Chimney base of structure N5 |
| 2 | 47, 54, 67, 52, 68, 73, 74, 75, 83 | Bread Oven |
| 3 | Unexcavated (uncovered in 46) | Builder's trench for structure N5 |
| 4 | 55 | Bioturbation (rodent burrow) |
| 5 | 92 | N/A (disappeared after troweling) |
| 6 | 94 | Pier for structure N5 |
| 7 | 93 | Brick pier (possibly associated with bread oven) |
| 8 | Unexcavated | Post hole (possibly associated with the bread oven) |
| 9 | 95 | Brick pier for structure N5 |

Table 1: List of features, associated field specimen (FS) numbers, and interpretations



Figure 17: Unit 615N/435E at levels 3 and 4. The white circle show the location of the builder's trench (Feature 3).



Figure 18: Feature 8 (indicated by white circle) was identified as a post hole and left unexcavated. Feature 7 (brick pier) is in the upper left corner.

After cleaning, all recovered artifacts were rebagged and cataloged using the lab template.

A select group of five artifacts were chosen for conservation based on their interpretive importance. These five artifacts were photographed, checked out and taken to the East Carolina University Conservation Laboratory under the direction of Dr. Bradley Rodgers. Each artifact received its own conservation form and every procedure was dated and timestamped (Figure 20). Each procedure conducted on the artifacts was done with non-toxic chemicals and every procedure applied (except electrolysis) is reversible. Upon completion, each artifact was photographed again and checked back into the Phelps Archaeological Laboratory.



Figure 19: Cleaning artifacts in the field lab.

PROGRAM IN MARITIME HISTORY
CONSERVATION LABORATORY

| | | |
|---|---|---|
| Catalog number: FS 43 | | Lab number: 2 |
| Date received: 11/24/16 | | Date completed: |
| Object description and sketch: Brass Pocket watch Key Mid 18th Century (Rococo design) | | |
|  | | |
| Previous treatment: Dry brush w/ soft Bristle toothbrush after recovery | | |
| Photographs: | | |
| Remarks: | | |
| Requestor: | | Conservator: T. Hough, A. Hallaway, G. Huss |
| Date: | Treatment: | |
| 11/24/16 | Galvanic wrap at .3% bicarbonate solution - heat | |
| | for 3 hours before removing from heat to sit overnight | |
| | for approximately 12 hrs | |
| 12/1/16 | Tin foil replaced and solution increased to .5% bicarbonate | |
| | solution and heated again for 3 hours before being changed | |
| | to 10% citric acid for 1 hour. Scrubbed w/ fine tooth | |
| | brush for 10 min & rinsed in fresh water for 3 hours. Then | |
| | dried in alcohol then placed in sodium sesquicarbonate | |
| | solution to age it. Revised | |

Figure 20: Artifact conservation record sheet detailing the treatment of the pocket watch key recovered from FS 43.

CHAPTER 4-ARTIFACTS

A total of 19,477 artifacts were recovered except for brick bats, which were weighed and discarded. The recovered artifacts ranged from nails, glass, and ceramics to personal objects such as decorative buttons, jaw harps, and coins. Altogether, these artifacts represented an upper middle-class homestead in the mid to late 18th century.

A high percentage of ceramics were uncovered at Lot 35 (Table 2); many which were British. However, there were examples of foreign wares recovered such as Rouen plain faience (France) and Rhenish grey stoneware (Germany). A total of 394 examples of Chinese export were recovered which represented 9% of the total ceramic assemblage of 4,153. Most the recovered ceramics were tableware. However, a greater number of utilitarian wares were recovered in the contexts surrounding feature 2, further supporting the oven hypothesis.

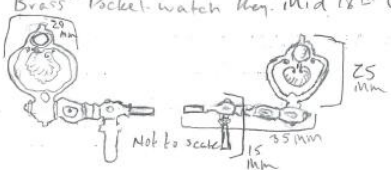
The ceramics recovered from Lot 35 were aggregated into tables to establish a median date of manufacture using the mean ceramic date formula (Figure 21, South 2002). This formula was originally developed by Stanley South during his tenure at Brunswick Town to provide an average date of occupation using the manufacture periods of common colonial ceramic types.

$$MCD = \frac{\sum(d_1f_1)}{\sum f_1}$$

Figure 21: Mean Ceramic Date formula (South 2002) where d_1 = the mean manufacture date of each type and f_1 = the frequency of each type.

Our ceramic types were identified and dated using the ceramic typologies at the Florida Museum of Natural History (http://www.flmn.h.ufl.edu/histarch/gallery_types/) and the Maryland

Archaeological Conservation laboratory.

(https://www.jefpat.org/diagnostic/historic_ceramic_web_page/historic_main.htm). A table of the readily identifiable types produced a dataset of 3,495 unique specimens sorted into 40 separate types (see Appendix D).

| Tableware | Totals | Utilitarian wares | Totals |
|------------------------|---------------|--------------------------|---------------|
| Porcelain | 394 | English Brown | 101 |
| Nottingham | 582 | Alkaline-glazed | 33 |
| Black Basalt | 1 | Rhenish Grey | 46 |
| Elers | 5 | Lead Glaze | 241 |
| Scratch Blue | 20 | Borderware | 2 |
| English White | 542 | Buckley | 48 |
| Agateware | 6 | Slip Trailed Redware | 13 |
| Delftware | 351 | Redware | 26 |
| Faience | 4 | Other | 92 |
| Jackfield | 42 | | |
| Manganese | 59 | | |
| Annularware | 39 | | |
| Astbury | 90 | | |
| Creamware | 497 | | |
| Pearlware | 468 | | |
| Whieldon | 25 | | |
| Staffordshire Slipware | 426 | | |
| Total | 3,551 | Total | 602 |

Table 2: Count of Ceramics by function

A mean ceramic date calculation of the dataset yielded a date of 1730.25. The MCD date so close to the initial Brunswick occupation was likely influenced by the long manufacture periods of ceramic types such as slipware and delft which were among the most recovered types at the site. One commonly reoccurring ceramic type was refitted using Elmer's clear drying washable school glue due to its reversibility (Figure 22). Each piece was labeled with acid free ink pens on a surface treated with clear nail polish. Although inconclusive, the sherd appears to be from a decorative vase or another similar vessel.



Figure 22: Recovered annularware fragment possibly from a vase or similar decorative vessel.

Among the most commonly recovered artifacts were nails. However, other metallic artifacts such as kitchenware items and jaw harps helped archaeologists develop an understanding of lifeways

at Lot 35. The presence kitchen items such as cutlery, tableware, cast iron cauldron fragments, and a possible spitjack rotisserie chain fragment (Figures 23 and 24) all contributed to the kitchen interpretation.

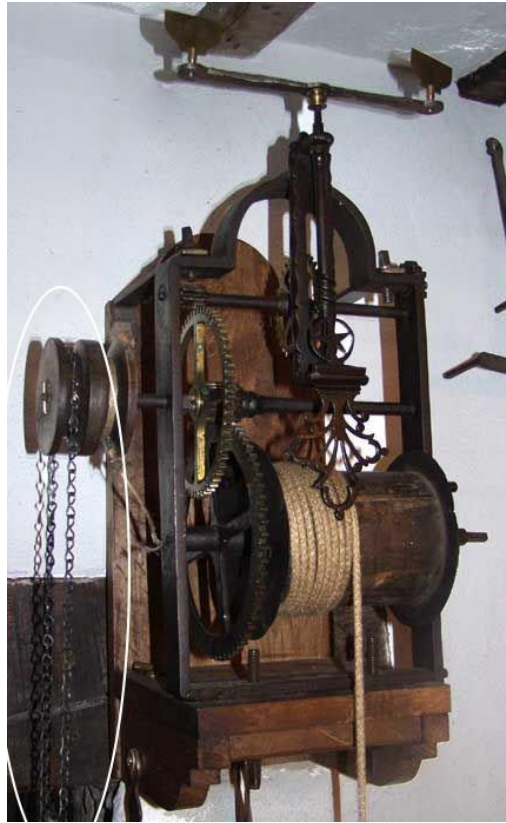
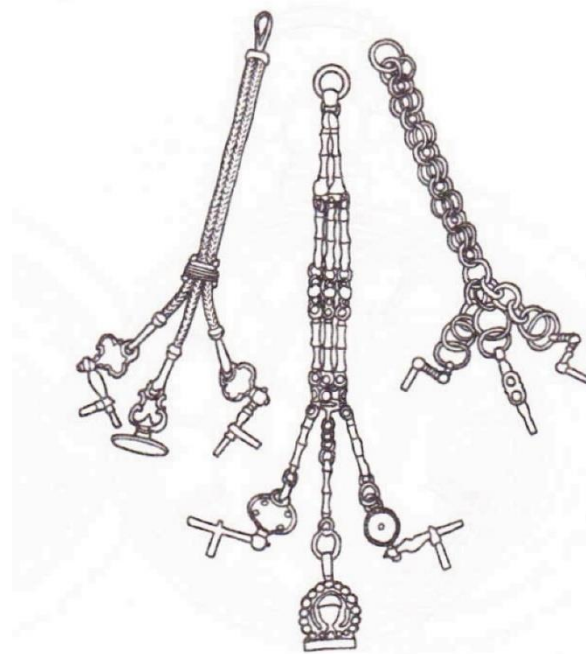

Figure 23: 18th Century spitjacks were mounted above or around cooking fireplaces and used various interchangeable weights to rotate meat cuts above a fire. Note the similarities between the chains indicated by the circle and the chain recovered at lot 35 below (Figure 24). (photo from <https://www.pinterest.com/clockjack/clockjack-ingenuous-roasting/>)

The metal artifact assemblage of Lot 35 also gave archaeologists an opportunity to learn more about the people that lived at the lot. Among the most personal artifacts was a gentleman's brass pocketwatch winding key (Figure 25) and a decorative glass button (Figure 26). Two jaw harps



Figure 24: Possible spitjack chain fragment



FOBS AND WATCH KEYS
18th century

Figure 25: Brass pocket watch key found near structure N5 and watch keys in their functional context. (Attached to chains and placed in the gentlemen's waistcoat.) Photo from *A Collector's Guide to Antique Clocks and Watches* (Smith 1975:124).



Figure 26: Decorative glass button. Glass buttons such as these are rare on colonial sites which suggests the presence of a high-status individual. The size and shape of the button suggest that it was either a decorative stomacher button or more likely, a gentlemen's waistcoat button.

(Figures 28 and 29) recovered next to the oven provided their owners with a way to pass the time as they waited for the bread to cook. Jaw harps such as these were common in colonial period sites and were commonly associated with lower class individuals such as laborers along with

people who were constantly on the move such as soldiers, missionaries, and sailors (Wright 2011, 217). Contemporary runaway slave ads also featured numerous individuals who played harps. The jaw harps recovered at Lot 35 were most likely associated with the oven laborers and may even be associated with the three slaves that likely worked with the oven. Among the most important artifacts recovered in the oven context was an Irish copper halfpenny with the date of 1750 on the reverse side of the coin (Figure 30a and b). The coin provided a terminus post quem date for the oven and surrounding features.

Pipe stems and bowls from Lot 35 were analyzed to provide another possible date. A total of 192 dateable pipe stem sections were measured in accordance with the methods described by J.C. Harrington (Harrington 1954) and Lewis Binford (1969). Both methods were developed to yield an average date of occupation based on the circumference of the stem's bore measured using drill bits. Harrington's method utilizes a graph showing date ranges to draw conclusions (Figure 27). Binford's method utilizes a regression formula ($y=1931.85-38.26x$) to provide an average occupation date to compare with other dating methods (Binford 1969).

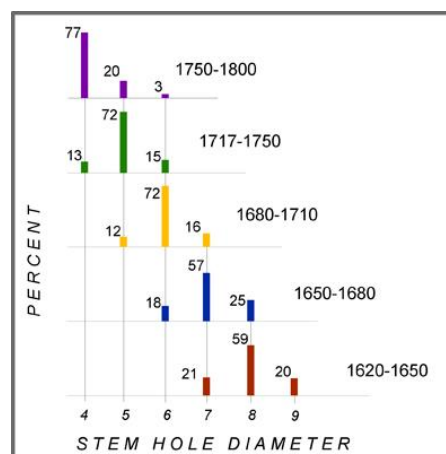

Figure 27: Harrington's pipe stem graph showing the results of his pilot study. Bore measurements were taken in 64ths of an inch (photo from <http://research.history.org/DigitalLibrary/view/index.cfm?doc=ResearchReports%5CRR1702.xml&highlight=>).

Figure 28: Iron Gloucester-type jaw harp recovered next to the oven.



Figure 29: Copper Stafford-type jaw harp recovered in the oven excavations.



Figure 30a: Irish copper halfpenny with the date of 1750. This artifact recovered near Feature 2 provided a terminus post quem date for the oven.



Figure 30b: Face side of same halfpenny showing the head of King George II and the inscription “Georgius II Rex” exemplary of the “old head” style halfpennies manufactured from 1744 to 1757 (Hume 1969: 157).

After analysis, both Harrington's (1954) and Binford's (1969) dating methods were applied to the dataset (Table 3). An analysis of the entire dataset utilizing Binford's method yielded a date of 1740. Both results, however, are but two in a list of dates that contributed to the establishment of an occupational date range.

| Pipe Bore Size | Date range | Median date | Count |
|----------------|------------|-------------|-------|
| 4/64" | 1750-1800 | 1775 | 89 |
| 5/64" | 1720-1750 | 1735 | 93 |
| 6/64" | 1680-1720 | 1700 | 10 |

Table 3: Pipe stem bore measurement results (Harrington 1954).

The wide variety of glass recovered at Lot 35 reflected the diverse activities which took place there. Many of the leaded glass fragments were from wine glasses. However, there were examples of molded glass while the other assemblages featured thicker sherds. These more robust glassware examples could also be representative of the bread operation on the property. Contemporary newspaper advertisements feature references to items such as spices and flavorings, common ingredients in a bakery, available for purchase in such containers (Jones 1993). There was also a large presence of spirit glass on the site. Many baking recipes call for alcohol and drinking could certainly have been one of the activities intended to pass the many hours required to bake bread. Of the glass recovered from Lot 35 (Table 4), dateable glass specimens were rare. Nevertheless, there was a glass wine stem with a double series opaque ribbon twist dating from 1755 to 1785 recovered near next to feature 1 (Figure 31, Bickerton 2000) further corroborating the timespan established by other artifacts.

| Copper (Dark Blue) | Copper (Green) | Leaded (White, clear) | Cobalt (Pale Blue) | Spirit Bottle (Olive green) | Iron (Brown) |
|--------------------|----------------|-----------------------|--------------------|-----------------------------|--------------|
| 56 | 253 | 468 | 614 | 868 | 2 |

Table 4: Glass recovered at Brunswick identified by mineral inclusions.



Figure 31: Wine glass stem decorated with a double series opaque twist.

The analysis of the artifacts recovered from the excavations at Lot 35 have yielded a wide variety of dates indicative of the constant human activity at Brunswick. The MCD data discussed earlier yielded a date of 1730.25, pipe stem analysis resulted in 1755 (Harrington's) and 1740 (Binford's) and two dateable artifacts discussed earlier yielded the manufacture date range of 1755-1785 (see Figure 31) and a TPQ date of 1750 (see Figures 30a and b). Many of these dates fit the established date range of the site provided by historical documentation.

To fit the excavations at lot 35 into the context of Brunswick's past archaeology, the artifact assemblage was compared to both Stanley South's Carolina Artifact Pattern (South 1977) and Tom Beaman's Carolina Elite Pattern (Beaman 2001) designed to aid in the interpretation of socioeconomic status in colonial period sites. This was accomplished by sorting artifacts into definable categories developed by Stanley South in his 1977 book *Methods and Theory in Historical Archaeology*. The percentages of each category from the lot 35 assemblage was then compared to acceptable ranges of each class determined by five confirmed 18th century sites (the Carolina pattern, South 1977) and five confirmed 18th century high status sites (the Carolina Elite pattern, Beaman 2001) across the Carolinas. Both patterns were created using data from Brunswick's past excavations, making them perfect for use with artifacts from the same location. Certain ambiguous artifacts were omitted from the socioeconomic patterning to match the datasets utilized by South and Beaman while developing the patterns. These datasets included all the recovered ecofacts, or organic remains found in archaeological contexts, and unidentifiable artifacts including unidentified metal and modern artifacts. Because of these omissions, the total assemblage analyzed was reduced to 12,293 artifacts (Table 5).

When compared to the Carolina artifact pattern, the assemblage varies greatly. Only four classes fall into the acceptable ranges and some of those just barely fit. Particularly, the kitchen assemblage is low in the range for an industrial bake oven. However, other classes such as architecture and activities are higher than acceptable ranges for the Carolina pattern.

| Class | Count | Percentage | Carolina Pattern Acceptable Range (South 1977, pp 107) | Elite Pattern Acceptable Range (Beaman 2001, pp 92) |
|------------------|--------|------------|--|---|
| Kitchen | 6,375 | 51.8 | 51.8-69.2 | 42.1-64.2 |
| Architecture | 5,179 | 42.1 | 19.7-31.4 | 26.5-55.8 |
| Furniture | 12 | .0097 | .1-.6 | .1-1.8 |
| Arms | 13 | .1 | .1-1.2 | .1-1.0 |
| Clothing | 38 | .3 | .6-5.4 | .1-.3 |
| Personal | 10 | .0081 | .1-.5 | .1-1.1 |
| Tobacco Pipes | 272 | 2.21 | 1.8-13.9 | .2-4.7 |
| Activities | 394 | 3.20 | .9-2.7 | .2-1.6 |
| Total | 12,293 | 100 | - | - |

Table 5: Stanley South's Carolina Artifact Pattern and Tom Beaman's Carolina Elite Artifact Pattern as applied to the Lot 35 assemblage.

These skewed results could be related to a variety of reasons. Within the activities class, South placed a miscellaneous hardware group that accounts for items such as bolts, brackets, and other examples of hardware that could not be identified with an activity. These objects could instead be identified with a myriad of activities and occupations that existed in the eighteenth century. Although this hardware cannot be placed with a kitchen independently. However, the provenience of many of these objects can be linked to the oven. Another reason for the variation within the activities group could be related to the damage caused by the Civil War at the site.

Surprisingly, the recovered assemblage from Lot 35 reflects the presence of an elite pattern contrary to the other evidence recovered at the site. This is reflected by a lower range for the kitchen assemblage and a larger range for the architecture assemblage; likely because of the

greater number of buildings on the site, a feature that a house and detached oven or bakery certainly would have been reflected.

Neither the Carolina pattern or the elite pattern is an exact fit. Overall, the artifact patterns reflect the presence of individuals somewhere in between middle and elite status which supports the historical records related to Cains' increase in wealth and N5 as rental home for planters (represented by the presence of David Jones). However, there are limitations to these interpretations as well. Chiefly, the industrial oven theory cannot be tested based on socioeconomic patterning methods alone. Neither pattern was developed for this purpose anyway. To remedy this problem, South would have likely proposed a series of commercial patterns to identify sites such as milliner shops, furniture makers, wheelwrights, and other trades which might not be represented well in archaeological contexts. The development of patterns such as these could certainly could help with the identification of trades in the future. The artifacts recovered at the site could be from a variety of individuals; some of which might not be represented in the historical record. It's also important to keep in mind that these patterns are merely tools. These tools only help archaeologists with interpretations and should not be used to form conclusions on their own. Patterns such as these also require refinement from time to time. Sites vary depending on the geographic area, cultures involved, events, and a myriad of other factors.

CHAPTER 5-INTERPRETATIONS

Previous research conducted by Stanley South identified David Jones and a Prudence McIlhenny (or Mackland) as previous residents of the lot 35. (South 1961:2) David Jones was mentioned in the transfer of Lot 77 occurring in 1775 as someone “residing in” a house that most likely was structure N5 as a renter (South 1964, Figure 32). The first federal census of 1790 recorded a “David Jones Sr.” living in New Hanover County. Jones’ will dated 14 November 1793 indicated that he was a man of decent means, willing away three slaves, 580 acres, and a plantation. In the deed of sale, McIlhenny was listed as a “citizen of Brunswick” (Brunswick County Deed Books 1775). Another McIlhenny residing in Brunswick was James, identified by Stanley South as a tavern-keeper (South 2010:168). No family connection has yet been confirmed.

The large bake oven (Feature 2, see Figure 12) was an anomaly when it was first discovered. Why was there such a large oven on private property? It was too large to be private, other ovens at Brunswick have been recovered and are significantly smaller than the one recovered at Lot 35 (see South 2010). Even though public ovens did exist in the 18th century, (one example is the public oven at Johnson Square in Savannah, Georgia) they were always on public land. Port records have indicated that bread as well as other foodstuffs were exported in addition to the naval stores and timber products between 1765 and 1775 (Lee 1965:149) This suggests the presence of large industrial ovens. Specific accounts of exports in Brunswick’s port records show that “ship’s bread,” or hardtack, a hard and unleavened biscuit that provided a source of carbohydrates for travelers, sailors, and soldiers was baked for the sailors to subsist on throughout their transatlantic voyages (North Carolina State Archives 1764). Ship’s bread was a simple recipe comprised of “a large lump of dough, consisting merely of flour and water...mixed up together” (Pavlik 2011:7). The oven at lot 35 was most likely built by the Cains for this

purpose. After they sold the oven to Prudence McIlhenny, the oven likely provided food for sale at James' tavern which included meats and a greater variety of baked goods as indicated by the glassware and faunal remains found at the site.

The presence of feature 7 recovered at the end of excavations presents a curiosity. Is the pier a part of an associated building or is it indicative of a separate structure? The location and east west direction of the pier indicates the presence of a smaller, separate structure and does not conform to the direction of the oven. Alternatively, the pier could represent the existence of an associated bakery or kitchen structure. Regardless, these assumptions can only be tested by further excavation.

Archaeological evidence has indicated that feature 1 was the fireplace of structure N5 and it was likely the dwelling of middle to upper class persons. The TPQ date on the halfpenny found next to the oven along with pipe stem dating, and mean ceramic dating suggests a period of use from the mid-18th century to at least 1800. The lack of 19th century ceramics suggests the house was likely abandoned before the new century.

CHAPTER 6-CONCLUSIONS

The discovery of Lot 35 has led to a new area of scholarship for researchers at Brunswick Town. The excavations have uncovered the presence of a baking operation possibly involving both slaves and women, two previously uninvestigated populations at Brunswick. The summer excavations have also exposed most of the extant remains at Lot 35 which have corrected previous assumptions by both Stanley South and John Flowers. However, the pier next to feature 1 uncovered at the end of fieldwork has led to assumptions about the oven that need to be confirmed. Was the oven part of a larger complex or attached to a building? Was there a bakery for the town along with the export operations? I believe these questions can be answered through geophysical prospecting methods including further ground penetrating radar work and a gradiometer survey. Victor Thompson's (Thompson 2016) results from Santa Elena provide an example of results from such a survey. Through his non-intrusive subsurface survey of the Santa Elena settlement, a coastal 16th century town site on Parris Island, South Carolina, Thompson was able to identify and confirm the location of Fort San Marcos II. Previously, this fort had been identified in the historical record but had not been located after numerous field seasons at the site under Stanley South and Chester DePratter. Thompson's survey shows how successful non-invasive methods can be for answering archaeological research questions while simultaneously preserving the archaeological record. At Lot 35, these methods should be ground truthed using equally non-invasive methods such as probing. The results from these studies should only be combined with further unit excavation if absolutely required to answer future research questions.

Figure 32: The chimney and piers of structure N5.

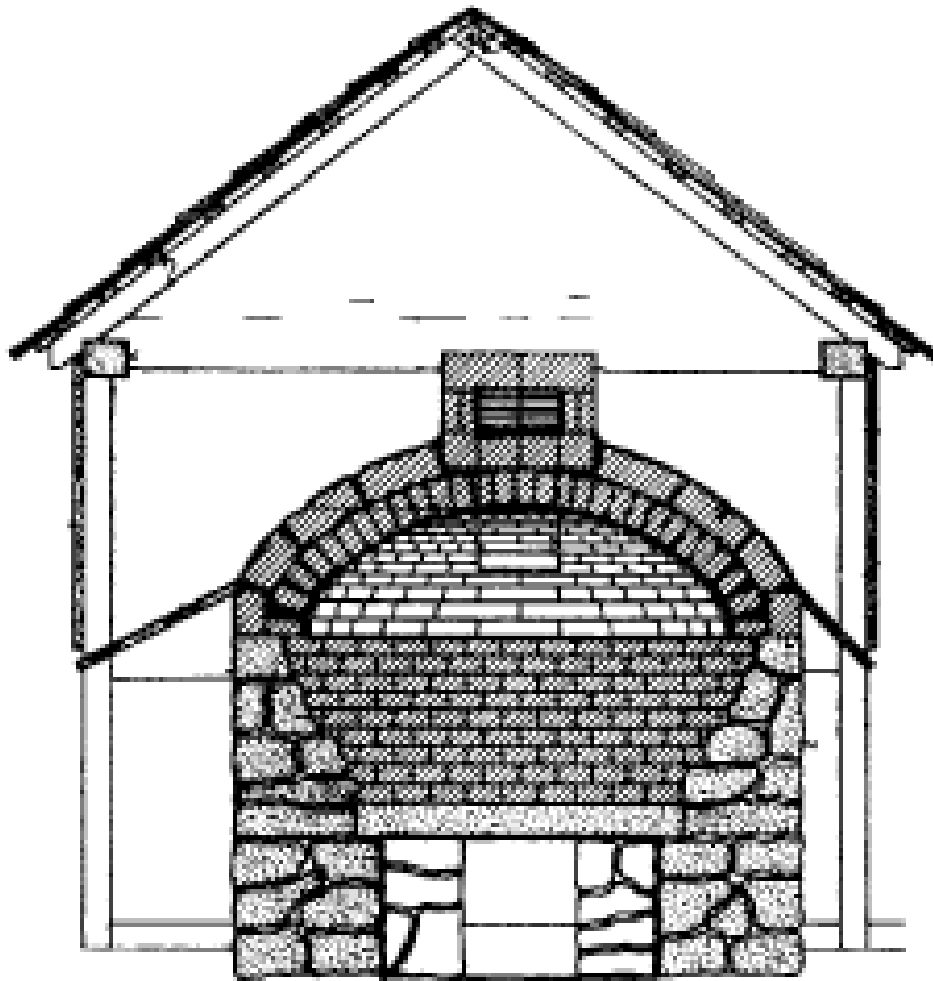

Figure 33: Cross section of a bake oven that likely resembled the one recovered at Lot 35 based on archaeological evidence. (Photo courtesy McGraw-Hill Dictionary of Architecture and Construction. <http://encyclopedia2.thefreedictionary.com/brick+oven>)

The faunal remains recovered from the units around the oven have suggested that it was likely used for more than baking bread. Our current hypothesis states that the oven served a variety of purposes while the site was owned by the McIlhennys to support James' tavern. A faunal analysis can contribute to a study of the taverns at Brunswick. Even if future research proves our

hypothesis wrong, such analyses can contribute to a more complete understanding of the diet at Brunswick, including the ratios of wild game to livestock and the wellbeing of the inhabitants.

The discovery of the oven at Lot 35 and historical documents have shown the magnitude of the bread trade within the larger body of provisions exports from Brunswick and the Cape Fear region. The hundreds of tons of bread exported from Brunswick could not have possibly come from one oven. Future excavators should keep this in mind when interpreting any features too small to be dwellings, it is highly likely that there are more ovens in town or at the neighboring Orton Plantation (Figure 34).

Our evidence has provided new topics for historical researchers interested in the history of Brunswick as well. Broadly, the history of Lot 35 brings the participation of both women and slaves to the forefront. These research topics have been overlooked in favor of the larger players in the town's history such as Maurice Moore and Edward Moseley. A focus of the impact of these and other disenfranchised populations can bring the scholarship of Brunswick up to date and can provide the staff with content to reach a more diverse audience. The presence of the oven has also revealed a previously unknown part of Brunswick's economy.

Further investigations of economic sources such as export records, ships manifests, and tax records can arm future archaeologists with a greater pool of possibilities to readily pull from when identifying features in future excavations. There is also a need to update the historical scholarship of Brunswick. Many of the books published on Brunswick were written by Stanley South and Lawrence Lee from the 1950's through the 1960's.

Among the more recent works completed on the subject was a research report completed in 1994 by Wilson Angley. The contributions of these historians and researchers is irreplaceable, but

since their publications, other theoretical orientations have been espoused. The same sources that they used should be studied under these new lenses to provide archaeologists and other researchers with new perspectives from which to interpret their data. The archaeological project at Brunswick Town State Historic Park provides an excellent opportunity for archaeologists and both academic and public historians to work together. As an open park, public research at Brunswick can provide opportunities for professionals to influence the public in positive ways.

The contribution of our research at Lot 35 only scratches the surface of what can be uncovered through further archaeological and historical scholarship. Fortunately, more archaeological work has been planned in the next ten years. The stories that they uncover will build on the solid foundation of the previous work at Brunswick.



Figure 34: Smaller residential summer oven of similar construction built into the side of the 1758 Peter Wentz family farmstead in Worchester, PA. Note the roof constructed above the oven to protect it from the elements. Ovens such as these have been recovered at Brunswick prior to our excavations. (Photo from: http://www.colonialsense.com/Architecture/Houses/Wentz_Farmstead.php)

REFERENCES CITED

Angle, Wilson F.

1998 *A History of the Brunswick Town/Fort Anderson Site in Brunswick County, North Carolina*. North Carolina Department of Archives and History, Raleigh
<<http://digital.ncdcr.gov/cdm/ref/collection/p16062coll6/id/4874>>. Accessed 15 November 2016.

Bickerton, L.M.

2000 *English Drinking Glasses 1675-1825*. Shire Publications Ltd., Buckinghamshire, UK.

Binford, Lewis R.

1962 A New Method of Calculating Dates from Kaolin Pipe Stem Samples. *Southeastern Archaeological Conference Newsletter* 9(1):19-21. Reprinted 1978 in *Historical Archaeology: A Guide to Substantive and Theoretical Contributions*, edited by Robert Schuyler, 66-67. Baywood Publishing Company, Farmingdale, NY.

British National Archives

1763 Ledgers of Imports and Exports, America. Records of the Boards of Customs, Excise, and Customs and Excise, and HM Revenue and Customs, CUST 16/1, <<http://discovery.nationalarchives.gov.uk/details/r/C307774>>, British National Archives, Richmond, UK.

DeMond, Robert O.

2009 *The Loyalists of North Carolina During the Revolution*. Genealogical Publishing, Baltimore, MD.

Ewen, Charles R.

2003 *Artifacts: Archaeologist's Toolkit Volume 4*. Altamira Press, New York, NY.

Ewen, Charles, Patricia M. Samford, and Perry Mathewes

2002 The Sauthier Maps and the Formal Gardens at Tryon Palace: Myth or Reality? *The North Carolina Historical Review* 79(3): 327-346.

Flowers III, John, and Carol S. Spears

1978 Brunswick Town State Historic District. *National Register of Historic Places Registration Form*, January 11, 1978. On file at the North Carolina Department of Cultural Resources, Raleigh, NC.

Fonvielle Jr., Chris E.

1999 *Fort Anderson: Battle for Wilmington*. De Capo Press, Boston, MA.

Gill Jr., Harold B.

1978 Wheat Culture in Colonial Virginia. *Agricultural History* 52(3): 380-393

Harrington, J. C.

1954 Dating Stem Fragments of Seventeenth and Eighteenth Century Clay Tobacco Pipes. *Quarterly Bulletin of the Archeological Society of Virginia* 9(1):10-14. Reprinted 1978 in *Historical Archaeology: A Guide to Substantive and Theoretical Contributions*, edited by Robert Schuyler, 63-65. Baywood Publishing Company, Farmingdale, NY.

Hunter Jr., Robert

1943 *Quebec to Carolina in 1785-1786, Being the Travel Diary and Observations of Robert Hunter, Jr., a Young Merchant of London*. Louis B. Wright and Marion Tinling, editors. The Huntington Library, San Moreno, CA.

Jones, Olive R.

1993 Commercial Foods, 1740-1820. *Historical Archaeology* 27(2) *Health, Sanitation and Foodways in Historical Archaeology*: 25-41.

Lee, Lawrence E.

1952 Old Brunswick: The Story of a Colonial Town. *The North Carolina Historical Review* 29(2): 230-245.

Lee, Lawrence E.

1965 *The Lower Cape Fear in Colonial Days*. The University of North Carolina Press, Chapel Hill, NC.

Meredith, Hugh

1731 *An account of the Cape Fear country, 1731*. Earl Gregg Swem, editor. C.F. Heartman, Perth Amboy, NJ.

Miles, Natasha

2002 1769 Brunswick County, North Carolina Tax List. NC GenWeb, Brunswick <<http://www.ncgenweb.us/brunswick/1769tax.html>>. Accessed 30 November 2016.

Miles, Natasha

2002 1772 Brunswick County, North Carolina Tax List. NC GenWeb. Brunswick <<http://www.ncgenweb.us/brunswick/1772tax.html>>. Accessed 30 November 2016.

North Carolina State Archives

1775 Christopher Cains to Prudence McIlhenny, Brunswick County Deed Books, Book B:52, North Carolina State Archives, Raleigh, NC.

North Carolina State Archives

1764 Maurice Moore to Christopher Cains, New Hanover County Deed Books, Book E: 69, North Carolina State Archives, Raleigh, NC.

North Carolina State Archives

1775 Port Brunswick Records 1765-1775, Ports 1682-1887, Office of the State Treasurer, Office of the State Comptroller, 1, North Carolina State Archives, Raleigh, NC.

North Carolina State Archives

1789 Port Brunswick Records July 1785- Dec 1789, Ports 1682-1887, Office of the State Treasurer, Office of the State Comptroller, 1, North Carolina State Archives, Raleigh, NC.

North Carolina State Archives

1790 Port Brunswick Jan. 4 1789- May 24 1790, Ports 1682-1887, Office of the State Treasurer, Office of the State Comptroller, 2, North Carolina State Archives, Raleigh, NC.

Pavlik, Jeff

2011 "Consisting Merely of Flour and Water:" Reproducing the Eighteenth-Century English Biscuit. *Journal of the Early Americas* 1(11): 7-11.

Schaw, Janet

1923 *Journal of a Lady of Quality; Being the Narrative of a Journey from Scotland to the West Indies, North Carolina, and Portugal, in the years 1774 to 1776*. Evangeline W. Andrews and Charles M. Andrews, editors. Yale University Press, New Haven CT.

South, Stanley

2010 *Archaeology at Colonial Brunswick* Office of Archives and History, North Carolina Department of Cultural Resources, Raleigh, NC.

South, Stanley

1961 Excavation Report- The Newman Taylor House: Excavation Unit N41 Lot 77, Brunswick Town, N.C., North Carolina Department of Archives and History, Raleigh, NC.

South, Stanley

2002 *Methods and Theory in Historical Archaeology* (2nd ed.) Percheron Press, New York, NY.

Thompson, Victor, Chester B. DePratter, and Amanda D. Roberts Thompson

2016 A Preliminary Exploration of Santa Elena's Sixteenth Century Colonial Landscape through Shallow Geophysics *Journal of Archaeological Science: Reports* 9: 178-190.

Wright, Michael

2011 The Jew's Harp Trade in Colonial America. *The Galpin Society Journal* 64 (March 2011): 209-218.

APPENDIX A: LOT 35 FIELD SPECIMEN (FS) CATALOG

| FS# | Unit | Provenience | Excavator(s) | Date | # of bags |
|-----|--------------------|-------------------|--------------|-----------|-----------|
| 1 | Surface Collection | N/A | N/A | N/A | 1 |
| 2 | 605N/445E | Zone 1 Levels 1-2 | RY RO | 5/19/2016 | 2 |
| 3 | 610N/450E | Zone 1 Levels 1-2 | MM SJ | 5/19/2016 | 1 |
| 4 | 605N/415E | Zone 1 Levels 1-2 | TM CR CC JP | 5/19/2016 | 2 |
| 5 | 610N/420E | Zone 1 Levels 1-2 | KC JT BW | 5/19/2016 | 3 |
| 6 | 605N/415E | Zone 1 Level 3 | TM CR CC JP | 5/20/2016 | 1 |
| 7 | 610N/420E | Zone 1 Level 3 | KC JT BW | 5/21/2016 | 3 |
| 8 | 605N/445E | Zone 1 Level 3 | RY RO | 5/21/2016 | 2 |
| 9 | 610N/450E | Zone 1 Level 3 | MM SJ | 5/21/2016 | 1 |
| 10 | 625N/440E | Zone 1 Levels 1-2 | KC TM | 5/21/2016 | 4 |
| 11 | 605N/415E | Zone 1 Level 4 | TM CR CC JP | 5/21/2016 | 2 |
| 12 | 605N/445E | Zone 1 Level 4 | RY RO | 5/24/2016 | 1 |
| 13 | 610N/420E | Zone 1 level 4 | JT BW | 5/24/2016 | 3 |
| 14 | 610N/450E | Zone 1 level 4 | MM SJ | 5/24/2016 | 1 |
| 15 | 625N/440E | Zone 1 Levels 3-4 | KC TM CC | 5/24/2016 | 4 |
| 16 | 585N/435E | Zone 1 Levels 1-2 | RY RO | 5/24/2016 | 2 |
| 17 | 590N/435E | Zone 1 Levels 1-2 | MM SJ | 5/26/2016 | 1 |
| 18 | 620N/435E | Zone 1 Levels 1-2 | JT | 5/26/2016 | 1 |
| 19 | 625N/440E | Zone 2 Levels 1-2 | KC TM AH | 5/26/2016 | 1 |
| 20 | 590N/440E | Zone 1 Levels 1-2 | RY RO | 5/26/2016 | 1 |
| 21 | 620N/435E | Zone 1 Levels 3-4 | JT JP | 5/27/2016 | 3 |
| 22 | 585N/485E | Zone 1 Levels 1-2 | MM SJ | 5/27/2016 | 1 |
| 23 | 590N/440E | Zone 1 Levels 3-4 | RY RO | 5/27/2016 | 5 |
| 24 | 590N/445E | Zone 1 Levels 1-2 | AH CC | 5/27/2016 | 2 |
| 25 | 620N/440E | Zone 1 Levels 1-2 | TM KC | 5/27/2016 | 2 |
| 26 | 585N/435E | Zone 1 Levels 3-4 | RY RO | 5/28/2016 | 1 |
| 27 | 590N/435E | Zone 1 Levels 3-4 | JT AH CC | 6/1/2016 | 5 |
| 28 | 620N/445E | Zone 1 Levels 3-4 | TM JT KC | 6/1/2016 | 1 |
| 29 | 590N/435E | Zone 1 Levels 3-4 | RO RY | 6/1/2016 | 2 |
| 30 | 580N/445E | Zone 1 Levels 1-2 | MM SJ | 6/1/2016 | 1 |
| 31 | 620N/440E | Zone 1 Levels 5-6 | TM KC JP | 6/1/2016 | 1 |
| 32 | 620N/445E | Zone 1 Levels 1-2 | TM KC JP | 6/2/2016 | 1 |
| 33 | 590N/440E | Zone 1 Levels 5-6 | AH | 6/2/2016 | 1 |
| 34 | 580N/440E | Zone 1 Levels 1-2 | CC CR JT | 6/2/2016 | 1 |
| 35 | 620N/445E | Zone 1 Levels 3-4 | TM KC | 6/3/2016 | 2 |
| 36 | 615N/440E | Zone 1 Levels 1-2 | AH BW | 6/3/2016 | 1 |

| | | | | | |
|----|-----------|--|----------|-----------|---|
| 37 | 580N/435E | Zone 1 Levels 1-2 | RY | 6/3/2016 | 1 |
| 38 | 620N/445E | Zone 1 Levels 5-6 | TM KC | 6/3/2016 | 1 |
| 39 | 580N/440E | Zone 1 Levels 3-4 | CC CR JT | 6/3/2016 | 1 |
| 40 | 585N/445E | Zone 1 Levels 3-4 | RO | 6/3/2016 | 1 |
| 41 | 620N/445E | Zone 2 Levels 1-2 | TM KC | 6/4/2016 | 1 |
| 42 | 615N/440E | Zone 1 Levels 3-4 | AH BW | 6/4/2016 | 1 |
| 43 | 620N/460E | Zone 1 Levels 1-2 | RY DH | 6/4/2016 | 1 |
| 44 | 620N/460E | Zone 1 Levels 3-4 | RY DH | 6/7/2016 | 1 |
| 45 | 625N/460E | Zone 1 Levels 1-2 | RY DH | 6/7/2016 | 1 |
| 46 | 615N/440E | Zone 1 Levels 5-6 | AH BW | 6/7/2016 | 1 |
| 47 | 585N/440E | Zone 1 Levels 1-2 (Feature 2) | RO KC | 6/8/2016 | 2 |
| 48 | 620N/425E | Zone 1 Levels 1-2 | AH BW | 6/8/2016 | 1 |
| 49 | 580N/445E | Zone 1 Levels 3-4 | JT CC | 6/8/2016 | 1 |
| 50 | 625N/460E | Zone 1 Levels 3-4 | RY DH | 6/8/2016 | 1 |
| 51 | 580N/435E | Zone 1 Levels 3-4 | MM SJ | 6/8/2016 | 1 |
| 52 | 585N/440E | Zone 1 Levels 3-4 | RO KC | 6/8/2016 | 1 |
| 53 | 620N/420E | Zone 1 Levels 1-2 | DH | 6/9/2016 | 1 |
| 54 | 585N/440E | Zone 1 Levels 5-6 | RO KC | 6/9/2016 | 2 |
| 55 | 615N/440E | Zone 2 Levels 1-2 (Feature 4) | JP CC JT | 6/9/2016 | 1 |
| 56 | 620N/440E | Zone 1 Levels 5-6 | JT CC | 6/9/2016 | 1 |
| 57 | 615N/435E | Zone 1 Levels 1-2 | JT CC CR | 6/10/2016 | 1 |
| 58 | Feature 1 | Zone 2 Levels 1-2 | AH BW | 6/10/2016 | 1 |
| 59 | 620N/420E | Zone 1 Levels 3-4 | DH | 6/10/2016 | 1 |
| 60 | 620N/420E | Zone 1 Levels 5-6 | DH | 6/10/2016 | 1 |
| 61 | 585N/425E | Zone 1 Levels 1-2 | TM SJ | 6/10/2016 | 1 |
| 62 | 615N/435E | Zone 1 Levels 3-4 | JT CC CR | 6/10/2016 | 1 |
| 63 | 520N/425E | Zone 1 Levels 1-2 | DH | 6/11/2016 | 1 |
| 64 | Feature 1 | Soil Sample (Zone 2) | AH BW | 6/11/2016 | 1 |
| 65 | 615N/430E | Zone 1 Levels 1-2 | AH BW | 6/11/2016 | 1 |
| 66 | 620N/425E | Zone 1 Levels 3-4 | DH | 6/11/2016 | 1 |
| 67 | 585N/440E | Zone 1 Levels 7-8 | RO RY | 6/11/2016 | 2 |
| 68 | 590N/435E | Zone 1 Levels 3-4 | KC AF | 6/11/2016 | 2 |
| 69 | 615N/435E | Zone 1 Levels 5-6 | CC CR JP | 6/11/2016 | 1 |
| 70 | 585N/425E | Zone 1 Levels 3-4 | MM TM | 6/14/2016 | 1 |
| 71 | 620N/425E | Zone 1 Levels 5-6 | DH | 6/14/2016 | 1 |
| 72 | 615N/430E | Zone 1 Levels 3-4 | JT AF | 6/14/2016 | 1 |
| 73 | 585N/445E | Feature 2 (Zone 1 Levels 3-4 Surface Cleaning) | KC | 6/14/2016 | 1 |
| 74 | 580N/440E | Surface Cleaning | RO | 6/14/2016 | 1 |
| 75 | 580N/445E | Surface Cleaning | RY | 6/14/2016 | 1 |
| 76 | 620N/425E | Zone 1 Levels 7-8 | DH JP | 6/14/2016 | 1 |

| | | | | | | |
|----|---------------|----------------------------|-------------|-----------|--------------|---|
| 77 | 615N/430E | Zone 1 Levels 5-6 | JT | | 6/14/2016 | 1 |
| 78 | 580N/435E | Feature 2 Surface Cleaning | CE | 6/15/2016 | 1 | |
| 79 | 615N/430E | Zone 1 Levels 7-8 | JT | 6/15/2016 | 1 | |
| 80 | 585N/425E | Zone 1 Levels 5-6 | MM TM | 6/15/2016 | 1 | |
| 81 | 615N/435E | Zone 1 Levels 5-6 Cleaning | AF | 6/15/2016 | 1 | |
| 82 | 615N/425E | Zone 1 Levels 1-2 | DH | 6/15/2016 | 1 | |
| 83 | 590N/435E | Zone 1 Feature 2 Cleaning | KC MM | 6/15/2016 | 1 | |
| 84 | 615N/425E | Zone 1 Levels 3-4 | AH | 6/15/2016 | 1 | |
| 85 | 585N/420E | Zone 1 Levels 1-2 | SJ TM | 6/15/2016 | 1 | |
| 86 | 615N/425E | Zone 1 Levels 5-6 | AH JT | 6/16/2016 | 1 | |
| 87 | 585N/425E | Zone 2 Level 1 | CE | 6/16/2016 | 1 | |
| 88 | 615N/420E | Zone 1 Levels 1-4 | AF | 6/16/2016 | 1 | |
| 89 | 615N/425E | Zone 1 Levels 7-8 | AH JT | 6/16/2016 | 1 | |
| 90 | 565N/420E | Zone 1 Levels 3-4 | SJ TM | 6/16/2016 | 1 | |
| 91 | Feature 2 | Surface Cleaning | MM CC KC | 6/16/2016 | 1 | |
| 92 | 615N/440E | Feature 5 | Unexcavated | 6/16/2016 | No Artifacts | |
| 93 | 585N/420-425E | Feature 7 | SJ TM | 6/16/2016 | No Artifacts | |
| 94 | 615N/425E | Feature 6 | CR TM | 6/16/2016 | No Artifacts | |
| 95 | 615N/430-435E | Feature 9 | AH JT | 6/16/2016 | No Artifacts | |

APPENDIX B: LOT 35 ARTIFACT CATALOG

| FS# | Count | Group | Class | Material | Type | Variety | Color | Element | Decoration | Weight | Dimensions | Remarks |
|-----|-------|--------------|-----------------------|-------------|---------|---------------------|--------|---------|----------------|--------|------------|-------------|
| 1 | 1 | Tobacco | Pipes | Kaolin | | | | Stem | | 2.5g | 5/64" | |
| 1 | 1 | Tobacco | Pipes | Kaolin | | | | Stem | Impressed Mark | 4.1g | 5/64" | |
| 1 | 1 | Tobacco | Pipes | Kaolin | | | | Stem | | .9g | 4/64" | |
| 1 | 3 | Architecture | Nails | Iron | | | | | | 22.5g | | |
| 1 | 1 | Architecture | Construction Hardware | Iron | Hinge | | | | | 91.1g | | |
| 1 | 1 | Clothing | Buttons | Copper | Flat | Cuff | Green | | | 1.6g | | |
| 1 | 11 | Bone | Bone Fragments | | | | | | | 46.6g | | |
| 1 | 1 | Activities | Other | Rock | | | | | | 2.7g | | |
| 1 | 1 | Kitchen | Ceramics | Earthenware | Coarse | Staffordshire | Yellow | | | 1.9g | | |
| 1 | 1 | Kitchen | Ceramics | Earthenware | Coarse | Unglazed | | Rim | Jeweled | 54.6g | | Iberian |
| 1 | 1 | Kitchen | Ceramics | Earthenware | Coarse | Lead glaze | Green | | | 8.3g | | |
| 1 | 1 | Kitchen | Ceramics | Earthenware | Coarse | Lead glaze | Brown | Rim | | 78.1g | | Chamber Pot |
| 1 | 1 | Kitchen | Ceramics | Earthenware | Coarse | Lead glaze | Green | Rim | | 20.1g | | |
| 1 | 1 | Kitchen | Ceramics | Earthenware | Coarse | Lead glaze | Brown | Foot | | 95.9g | | |
| 1 | 4 | Kitchen | Ceramics | Earthenware | Coarse | Delft | Blue | | Blue on White | 9.5g | | |
| 1 | 1 | Kitchen | Ceramics | Earthenware | Coarse | Delft | Blue | Foot | Blue on White | 8g | | |
| 1 | 1 | Kitchen | Ceramics | Earthenware | Coarse | Delft | Purple | | Polychrome | 1.3g | | |
| 1 | 1 | Kitchen | Ceramics | Earthenware | Coarse | Delft | | | Plain | 7.1g | | |
| 1 | 1 | Kitchen | Ceramics | Earthenware | Refined | Wheldon | Green | | | 1.9g | | |
| 1 | 1 | Kitchen | Ceramics | Earthenware | Refined | Wheldon | Green | Rim | | 1.9g | | |
| 1 | 1 | Kitchen | Ceramics | Earthenware | Refined | Wheldon | Purple | | | 5.5g | | |
| 1 | 4 | Kitchen | Ceramics | Earthenware | Refined | Creamware | | | Plain | 1.7g | | |
| 1 | 1 | Kitchen | Ceramics | Earthenware | Refined | Creamware | | Rim | Plain | 7.1g | | |
| 1 | 1 | Kitchen | Ceramics | Earthenware | Refined | Creamware | Green | | Hand painted | 7.1g | | Floral |
| 1 | 1 | Kitchen | Ceramics | Earthenware | Refined | Creamware Pearlware | | | Beaded | .5g | | |
| 1 | 2 | Kitchen | Ceramics | Earthenware | Refined | | | Foot | Plain | 3g | | |

| | | | | | | | | | | | | |
|---|---|--------------|------------------------|-------------|------------|---------------|--------|------|---------------|--------|--|--------------------|
| 1 | 1 | Kitchen | Ceramics | Earthenware | Refined | Pearlware | Blue | Rim | Transfer | 3.7g | | Beaded |
| 1 | 2 | Kitchen | Ceramics | Earthenware | Refined | Pearlware | Blue | Rim | Featheredge | 3.2g | | |
| 1 | 1 | Kitchen | Ceramics | Earthenware | Refined | Pearlware | Blue | Foot | Blue on White | 2.8g | | Floral |
| 1 | 1 | Kitchen | Ceramics | Porcelain | Export | Chinese | White | Foot | Plain | 5.4g | | |
| 1 | 1 | Kitchen | Ceramics | Porcelain | Export | Chinese | | | Plain | 1.6g | | |
| 1 | 1 | Kitchen | Ceramics | Porcelain | Export | Chinese | Blue | Foot | Blue on White | 2.9g | | Quing? |
| 1 | 1 | Kitchen | Ceramics | Stoneware | Lead glaze | Nottingham | Brown | | Lead glaze | 3.7g | | |
| 1 | 1 | Kitchen | Ceramics | Stoneware | Salt glaze | Rhinish | Grey | | Westerwald | 9.3g | | |
| 1 | 1 | Kitchen | Ceramics | Stoneware | Salt glaze | Scratch Blue | Blue | Rim | Floral | 2.3g | | |
| 1 | 5 | Kitchen | Ceramics | Stoneware | Salt glaze | Plain | | | | 6.1g | | |
| 1 | 3 | Kitchen | Ceramics | Stoneware | Salt glaze | English | White | | Biscuit | 7.5g | | Refit |
| 1 | 1 | Kitchen | Ceramics | Stoneware | Salt glaze | Rhinish | Grey | | Westerwald | 1.5g | | |
| 1 | 2 | Kitchen | Wine Bottle | | | | Green | Foot | | 299.4g | | |
| 1 | 3 | Kitchen | Wine Bottle | | | | Green | | | 26.5g | | |
| 1 | 1 | Kitchen | Wine Bottle | | | | Green | | | 73g | | |
| 1 | 2 | Kitchen | Glassware | | | | Blue | | | 4g | | |
| 1 | 1 | Kitchen | Glassware | | | | Green | | | 1.5g | | |
| 1 | 1 | Kitchen | Glassware | | | | Clear | | | .9g | | |
| 1 | 1 | Kitchen | Glassware | | | | Brown | | | 3.5g | | |
| 1 | 1 | Kitchen | Glassware | | | Milk | White | | Linear | 7.1g | | |
| 1 | 1 | Activities | Miscellaneous hardware | Iron | | | | | | 234.5g | | Flat piece of iron |
| 1 | 1 | Architecture | Nails | Iron | Wrought | | | | | 6.5g | | |
| 1 | 1 | Kitchen | Glassware | | Curved | | Clear | | | 1.5g | | |
| 2 | 1 | Activities | Colonoindian Pottery | Earthenware | Coarse | Colonoware | | | | 2.5g | | |
| 2 | 1 | Kitchen | Ceramics | Porcelain | Export | Chinese | Blue | Rim | Blue on White | 3.5g | | Quing? |
| 2 | 1 | Kitchen | Ceramics | Porcelain | Export | Chinese | Blue | | Blue on White | 7.1g | | |
| 2 | 1 | Kitchen | Ceramics | Porcelain | Export | Chinese | Blue | | Blue on White | 2g | | |
| 2 | 1 | Kitchen | Ceramics | Porcelain | Export | Chinese | Blue | | Blue on White | 2g | | |
| 2 | 2 | Kitchen | Ceramics | Earthenware | Coarse | Staffordshire | Red | | Marbled | 20g | | |
| 2 | 1 | Kitchen | Ceramics | Earthenware | Coarse | Staffordshire | Black | | Jeweled | 2g | | |
| 2 | 1 | Kitchen | Ceramics | Earthenware | Coarse | Plain | | Rim | | 32.5g | | Unglazed |
| 2 | 1 | Kitchen | Ceramics | Earthenware | Refined | Wheldon | Purple | | | 3.5g | | |

| | | | | | | | | | | | | |
|---|---|--------------|----------|-------------|------------|---------------|--------|------|---------------|-------|--|----------|
| 2 | 2 | Kitchen | Ceramics | Earthenware | Refined | Wheldon | Green | | | 1.5g | | |
| 2 | 1 | Kitchen | Ceramics | Earthenware | Coarse | Manganese | Brown | Rim | | 2.5g | | |
| 2 | 2 | Kitchen | Ceramics | Earthenware | Coarse | Lead glaze | Black | | | 3g | | |
| 2 | 1 | Architecture | Ceramics | Earthenware | Delft | Tile | Purple | | Floral | 5g | | |
| 2 | 4 | Kitchen | Ceramics | Earthenware | Coarse | Delft | Blue | | Blue on White | 3g | | |
| 2 | 4 | Kitchen | Ceramics | Earthenware | Coarse | Delft | | | Plain | 1g | | |
| 2 | 1 | Kitchen | Ceramics | Earthenware | Coarse | Delft | | | | >.1g | | Unglazed |
| 2 | 3 | Kitchen | Ceramics | Earthenware | Coarse | Delft | Blue | | Blue on White | >.1g | | glaze |
| 2 | 1 | Kitchen | Ceramics | Earthenware | Coarse | Delft | Blue | Rim | Blue on White | 1g | | |
| 2 | 1 | Kitchen | Ceramics | Earthenware | Coarse | Delft | | Rim | Plain | 1.5g | | |
| 2 | 1 | Kitchen | Ceramics | Earthenware | Coarse | Delft | Blue | Rim | Blue on White | >.1g | | |
| 2 | 1 | Kitchen | Ceramics | Earthenware | Coarse | Delft | Red | | Polychrome | >.1g | | |
| 2 | 1 | Kitchen | Ceramics | Earthenware | Coarse | Staffordshire | Yellow | | | .5g | | |
| 2 | 1 | Kitchen | Ceramics | Earthenware | Coarse | Manganese | Brown | | | >.1g | | |
| 2 | 4 | Kitchen | Ceramics | Earthenware | Refined | Creamware | | | Plain | 4.5g | | |
| 2 | 1 | Kitchen | Ceramics | Earthenware | Refined | Creamware | | Foot | Plain | 9g | | |
| 2 | 1 | Kitchen | Ceramics | Earthenware | Refined | Creamware | | | Linear | .5g | | |
| 2 | 1 | Kitchen | Ceramics | Earthenware | Coarse | Delft | | | Plain | 1.55g | | |
| 2 | 1 | Kitchen | Ceramics | Earthenware | Refined | Creamware | | Foot | Plain | 3g | | Burned |
| 2 | 2 | Kitchen | Ceramics | Earthenware | Refined | Jackfield | Black | | | 2g | | |
| 2 | 1 | Kitchen | Ceramics | Stoneware | Salt glaze | English | White | Foot | Plain | 2.5g | | |
| 2 | 1 | Kitchen | Ceramics | Stoneware | Salt glaze | English | White | Rim | | 2g | | |
| 2 | 1 | Kitchen | Ceramics | Stoneware | Salt glaze | English | White | | | 1g | | |
| 2 | 1 | Kitchen | Ceramics | Stoneware | Salt glaze | English | Brown | | Linear | 3.5g | | |
| 2 | 1 | Kitchen | Ceramics | Stoneware | Salt glaze | English | Brown | | | .5g | | |
| 2 | 1 | Kitchen | Ceramics | Earthenware | Coarse | | Red | | | >.1g | | |
| 2 | 1 | Kitchen | Ceramics | Stoneware | Salt glaze | Rhinish | Grey | | Westerwald | .5g | | |
| 2 | 1 | Kitchen | Ceramics | Earthenware | Refined | Astbury | White | | | >.1g | | |
| 2 | 1 | Kitchen | Ceramics | Earthenware | Refined | Astbury | Red | | | >.1g | | |
| 2 | 1 | Kitchen | Ceramics | Earthenware | Refined | Pearlware | Blue | Rim | Blue on White | 5.5g | | |
| 2 | 4 | Kitchen | Ceramics | Earthenware | Refined | Pearlware | | | | 2g | | |
| 2 | 1 | Kitchen | Ceramics | Earthenware | Refined | Pearlware | | Foot | | 2.5g | | |

| | | | | | | | | | | | | |
|---|----|--------------|------------------------|-------------|---------|--------------|------------|------|---------------|-------|-------|--------------------------|
| 2 | 1 | Kitchen | Ceramics | Earthenware | Refined | Pearlware | | | | 6.5g | | |
| 2 | 1 | Kitchen | Ceramics | Earthenware | Refined | Pearlware | Blue | | Blue on White | .5g | | |
| 2 | 2 | Activities | Other | Rock | Flint | | Black | | | 40.5g | | |
| | | | Miscellaneous hardware | | | | | | | | | |
| 2 | 1 | Activities | | Lead | | | | | | 1.15g | | Lead Sheeting? |
| 2 | 1 | Clothing | Glass Beads | Glass | Tubular | | Red | | Black stripe | .5g | | |
| 2 | 4 | Bone | Bone Fragments | | | | | | | 8g | | |
| 2 | 1 | Tobacco | Pipes | Kaolin | | | White | Stem | | 3g | 5/64" | |
| 2 | 1 | Tobacco | Pipes | Kaolin | | | White | Stem | | 1g | 5/64" | Tip of stem? |
| 2 | 1 | Tobacco | Pipes | kaolin | | | White | Stem | | 1.5g | 5/64" | |
| 2 | 4 | Kitchen | Glassware | | | | Blue | | | 5.5g | | |
| 2 | 1 | Kitchen | Glassware | | | | Pale Blue | Rim | | 3.5g | | Phial? |
| 2 | 9 | Kitchen | Glassware | | | | Pale Blue | | | 5.5g | | |
| 2 | 6 | Kitchen | Wine Bottle | | | | Green | | | 14g | | Thick Examples |
| 2 | 7 | Kitchen | Wine Bottle | | | | Green | | | 15.5g | | Thinner |
| 2 | 2 | Kitchen | Glassware | | | | White | | | 5.5g | | |
| 2 | 1 | Kitchen | Glassware | | | | Clear | | | 7.5g | | Possibly leaded |
| 2 | 2 | Kitchen | Glassware | | | | Pale Green | | | 2.5g | | |
| 2 | 2 | Kitchen | Glassware | | | | Clear | | | .5g | | Thin, possibly wine bowl |
| 2 | 2 | Kitchen | Glassware | | | | Clear | | | .5g | | Cloudy, possibly leaded |
| 2 | 2 | Kitchen | Glassware | Glass | | Hand Painted | | | Floral | .5g | | |
| 2 | 7 | Architecture | Mortar | | | | | | | 63g | | |
| 2 | 10 | Architecture | Shell | | Oyster | | | | | 97g | | |
| 2 | 3 | Architecture | Shell | | Clam | | | | | 38g | | |
| 2 | 3 | Architecture | Nails | Iron | Wrought | | | | | 66.5g | | Large |
| 2 | 2 | Architecture | Nails | Iron | Wrought | | | | | 10g | | |
| 2 | 3 | Architecture | Nails | Iron | | | | | | 30.5g | | |
| 2 | 22 | Architecture | Nails | Iron | UID | | | | | 51g | | |
| | | | Miscellaneous hardware | | | | | | | | | |
| 2 | 9 | Activities | | Iron | | | | | | 17g | | |
| 2 | 3 | Activities | Storage Items | Iron | | | | | | 40.1g | 4x8cm | Barrel Bands |
| 2 | 2 | Activities | Other | Rock | Flint | | Grey | | | 16.5g | | |
| 2 | 4 | Architecture | Rock | Slate | | | | | | 6.5g | | |

| | | | | | | | | | | | | |
|---|---|--------------|----------------|-------------|------------|--------------|------------|------|---------------|-------|-------|-----------------------|
| 2 | 4 | Activities | Other | Rock | | | | | | 4.5g | | |
| 2 | 2 | Activities | Ethnobotanical | Wood | | | | | | 7.1g | | Root Matter |
| 2 | 9 | Activities | Ethnobotanical | Wood | Charcoal | | | | | .5g | | |
| 3 | 6 | Kitchen | Ceramics | Earthenware | Refined | Creamware | Cream | | Plain | 10.5g | | |
| 3 | 6 | Kitchen | Ceramics | Earthenware | Refined | Pearlware | White | | Plain | 10g | | |
| 3 | 1 | Kitchen | Ceramics | Earthenware | Refined | Pearlware | White | Rim | Plain | 2.5g | | |
| 3 | 1 | Kitchen | Ceramics | Earthenware | Refined | Pearlware | Yellow | Foot | Polychrome | 6g | | |
| 3 | 9 | Kitchen | Ceramics | Earthenware | Coarse | Delft | White | | Plain | 9g | | |
| 3 | 1 | Kitchen | Ceramics | Porcelain | Export | Chinese | Blue | Foot | Blue on White | 6g | | Quing? |
| 3 | 1 | Kitchen | Ceramics | Porcelain | Export | Chinese | Blue | | Blue on White | >.1g | | |
| 3 | 1 | Kitchen | Ceramics | Porcelain | Export | Chinese | White | | Plain | 2g | | |
| 3 | 1 | Kitchen | Ceramics | Stoneware | Salt glaze | Scratch Blue | Blue | | | 3g | | |
| 3 | 3 | Kitchen | Ceramics | Stoneware | Salt glaze | English | White | | Plain | 18.5g | | |
| 3 | 1 | Kitchen | Ceramics | Stoneware | Salt glaze | Rhinish | Grey | | Westerwald | 3.5g | | |
| 3 | 1 | Kitchen | Ceramics | Earthenware | Refined | Astbury | White | | | 1g | | |
| 3 | 1 | Kitchen | Ceramics | Earthenware | Coarse | Manganese | Brown | Rim | | 3.5g | | |
| 3 | 1 | Kitchen | Ceramics | Earthenware | Coarse | Manganese | Brown | | | 1.5g | | |
| 3 | 1 | Kitchen | Ceramics | Earthenware | Coarse | Unglazed | Grey | | | 15g | | |
| 3 | 1 | Kitchen | Ceramics | Earthenware | Coarse | Lead glaze | Black | | | 18g | | |
| 3 | 1 | Kitchen | Ceramics | Earthenware | Coarse | Unglazed | Red | | Polished | 6g | | |
| 3 | 1 | Kitchen | Ceramics | Earthenware | Coarse | Lead glaze | Red/Orange | | | 5.5g | | Most of glaze is gone |
| 3 | 1 | Kitchen | Ceramics | Earthenware | Coarse | Lead glaze | Brown | | | 3g | | |
| 3 | 1 | Tobacco | Pipes | Kaolin | | | White | Stem | | 4g | 5/64" | |
| 3 | 3 | Activities | Ethnobotanical | Wood | | | | | | 3g | | Root Matter? |
| 3 | 6 | Activities | Ethnobotanical | Wood | Charcoal | | | | | 4g | | |
| 3 | 6 | Architecture | Shell | | Oyster | | | | | 26.5g | | |
| 3 | 1 | Bone | Bone Fragments | | | | | | | .5g | | Burned |
| 3 | 1 | Activities | Other | Rock | | | | | | 1g | | |
| 3 | 4 | Kitchen | Wine Bottle | | | | Green | | | 9g | | |
| 3 | 3 | Kitchen | Glassware | | | | Green | | | 7g | | |
| 3 | 1 | Kitchen | Glassware | | | | Aqua | | | 3g | | Curved |
| 3 | 1 | Kitchen | Glassware | | | | Clear | | | .5g | | |

| | | | | | | | | | | | | |
|---|----|--------------|----------------|-------------|------------|----------------|------------|--------|---------------|-------|-------|--------------------|
| 3 | 1 | Kitchen | Glassware | Leaded | | | White | | | 1.5g | | |
| 3 | 4 | Kitchen | Glassware | | | | Pale Green | | | 3.5g | | |
| 3 | 4 | Kitchen | Glassware | | | | Blue/Green | | | .5g | | |
| 3 | 1 | Kitchen | Glassware | | | | Blue | | | >.1g | | |
| 3 | 4 | Architecture | Slate | | | | | | | 62.5g | | |
| 3 | 3 | Architecture | Nails | Iron | | | | | | 12g | | |
| 3 | 5 | Architecture | Nails | Iron | | | | | | 17.5g | | |
| 3 | 13 | Architecture | Nails | Iron | | | | | | 18g | | |
| 4 | 1 | Kitchen | Ceramics | Earthenware | Refined | Annularware | Mocha | Handle | Plain | 3.5g | | |
| 4 | 1 | Kitchen | Ceramics | Earthenware | Refined | Pearlware | Blue | Rim | Blue on White | 3g | | |
| 4 | 1 | Kitchen | Ceramics | Earthenware | Refined | Pearlware | White | Rim | Plain | 9g | | |
| 4 | 1 | Kitchen | Ceramics | Earthenware | Refined | Pearlware | White | Foot | Plain | 5g | | |
| 4 | 1 | Kitchen | Ceramics | Earthenware | Refined | Pearlware | White | Foot | Plain | .5g | | |
| 4 | 10 | Kitchen | Ceramics | Earthenware | Refined | Pearlware | White | | Plain | 22g | | |
| 4 | 1 | Kitchen | Ceramics | Earthenware | Refined | Pearlware | Green | | Polychrome | .5g | | Floral |
| 4 | 1 | Kitchen | Ceramics | Earthenware | Coarse | Staffordshire | Black | | Marbled | 2.5g | | |
| 4 | 2 | Kitchen | Ceramics | Porcelain | Export | Chinese | Blue | | Blue on White | .5g | | |
| 4 | 1 | Kitchen | Ceramics | Earthenware | Coarse | Lead glaze | Black | | | 2g | | |
| 4 | 1 | Kitchen | Ceramics | Earthenware | Coarse | Delft | Blue | Rim | Blue on White | .5g | | Red banding at rim |
| 4 | 5 | Kitchen | Ceramics | Stoneware | Salt glaze | English | White | | Plain | 2.5g | | |
| 4 | 2 | Kitchen | Ceramics | Earthenware | Coarse | Delft | Blue | | Blue on White | .5g | | |
| 4 | 3 | Kitchen | Ceramics | Earthenware | Coarse | Delft | White | | Plain | 4.5g | | |
| 4 | 1 | Kitchen | Ceramics | Earthenware | Coarse | Unglazed | Brown | | Polished | 1g | | |
| 4 | 1 | Tobacco | Pipes | Kaolin | | | White | Stem | | 1.5g | 4/64" | Pin in bore |
| 4 | 1 | Tobacco | Pipes | Kaolin | | | White | Stem | | 1.5g | 4/64" | |
| 4 | 1 | Arms | Percussion cap | Brass | | Percussion cap | | | | .5g | | Unfired |
| 4 | 1 | Activities | Other | Rock | Flint | | | | | .5g | | |
| 4 | 8 | Bone | Bone Fragments | | | | | | | 14.5g | | |
| 4 | 2 | Tobacco | Pipes | Kaolin | | | | Bowl | | .5g | | |
| 4 | 10 | Activities | Ethnobotanical | Wood | | | | | | 4.5g | | Root Matter |
| 4 | 3 | Kitchen | Wine Bottle | | | | Green | | | 3g | | |
| 4 | 10 | Kitchen | Glassware | | | | Green | | | 5.5g | | |

| | | | | | | | | | | | | |
|---|----|--------------|----------------|-------------|------------|---------------|------------|--------|---------------|-------|--|--------------|
| 4 | 17 | Kitchen | Glassware | | | | Pale Blue | | | 5.5g | | |
| 4 | 2 | Kitchen | Glassware | | | | Pale Green | | | 1g | | |
| 4 | 8 | Kitchen | Glassware | Leaded | | | Clear | | | 6.5g | | |
| 4 | 8 | Kitchen | Glassware | Leaded | | | Clear | | | 2.5g | | |
| 4 | 2 | Architecture | Rock | Slate | | | | | | 6g | | |
| 4 | 1 | Personal | Personal Items | Iron | Door Key | | | | | 16.5g | | |
| 4 | 1 | Architecture | Nails | Iron | Wrought | | | | | 7g | | |
| 4 | 17 | Architecture | Nails | Iron | UID | | | | | 23g | | |
| 4 | 4 | Architecture | Nails | Iron | | | | | | 14g | | |
| 4 | 1 | Activities | Ethnobotanical | Wood | Charcoal | | | | | .5g | | |
| 4 | 1 | Kitchen | Glassware | | | | Green | | | .5g | | |
| 4 | 1 | Architecture | Rock | Slate | | | | | | .5g | | |
| 4 | 1 | Kitchen | Ceramics | Earthenware | Coarse | Delft | | | | >.1g | | Flake |
| 4 | 5 | Architecture | Shell | | Clam | | | | | 35g | | |
| 4 | 53 | Architecture | Shell | | Oyster | | | | | 181g | | |
| 4 | 41 | Architecture | Mortar | | | | | | | 385g | | |
| 4 | 1 | Activities | Other | Rock | | | | | | 228g | | |
| 5 | 1 | Kitchen | Ceramics | Earthenware | Refined | Annular | Blue | | Banded | 1g | | |
| 5 | 1 | Kitchen | Ceramics | Porcelain | Export | Chinese | Blue | | Polychrome | 4.5g | | Ming? |
| 5 | 1 | Kitchen | Ceramics | Porcelain | Export | Chinese | Blue | | Polychrome | .5g | | Ming? |
| 5 | 1 | Kitchen | Ceramics | Porcelain | Export | Chinese | Blue | | Blue on White | 8g | | |
| 5 | 4 | Kitchen | Ceramics | Stoneware | Salt glaze | English | White | | Plain | 3.5g | | |
| 5 | 1 | Kitchen | Ceramics | Stoneware | | | Grey | | | 9g | | |
| 5 | 1 | Kitchen | Ceramics | Earthenware | Refined | Creamware | Purple | | Polychrome | .5g | | |
| 5 | 1 | Kitchen | Ceramics | Earthenware | Refined | Creamware | Cream | Foot | Plain | 5.5g | | |
| 5 | 1 | Kitchen | Ceramics | Earthenware | Refined | Creamware | Cream | | Floral | 2.5g | | |
| 5 | 5 | Kitchen | Ceramics | Earthenware | Refined | Creamware | Cream | | Plain | 6g | | |
| 5 | 1 | Kitchen | Ceramics | Earthenware | Coarse | Staffordshire | Black | | Combed | .5g | | |
| 5 | 1 | Kitchen | Ceramics | Earthenware | Coarse | Lead glaze | Black | | | .5g | | |
| 5 | 1 | Kitchen | Ceramics | Earthenware | Coarse | Unglazed | Red | Handle | Basket | 6g | | Refit (FS90) |
| 5 | 1 | Kitchen | Ceramics | Earthenware | Refined | Pearlware | Blue | Rim | Featheredge | 3.5g | | |
| 5 | 1 | Kitchen | Ceramics | Earthenware | Refined | Pearlware | Blue | Rim | Featheredge | .5g | | |

| | | | | | | | | | | | | |
|---|-----|--------------|------------------------|-------------|----------|---------------|-------------|-------|---------------|--------|-------|---------------------------|
| 5 | 4 | Kitchen | Ceramics | Earthenware | Refined | Pearlware | | | Plain | 9g | | |
| 5 | 2 | Kitchen | Ceramics | Earthenware | Coarse | Delft | | | Plain | 14g | | |
| 5 | 1 | Kitchen | Ceramics | Earthenware | Refined | Pearlware | Blue | | Blue on White | 1g | | |
| 5 | 1 | Kitchen | Ceramics | Earthenware | Coarse | Delft | Blue | | Blue on White | >.1g | | |
| 5 | 1 | Tobacco | Pipes | Kaolin | | | | Stem | | | 5/64" | |
| 5 | 1 | Tobacco | Pipes | Kaolin | | | | Stem | | | 5/64" | |
| 5 | 1 | Kitchen | Wine Bottle | | | | | Foot | | 26g | | |
| 5 | 8 | Kitchen | Wine Bottle | | | | | | | 26.5g | | |
| 5 | 5 | Kitchen | Glassware | | | | Green | | | 6.5g | | |
| 5 | 3 | Kitchen | Glassware | | | | Clear | | | 2.5g | | |
| 5 | 8 | Kitchen | Glassware | | | | Leaded | | | 6g | | |
| 5 | 1 | Kitchen | Glassware | | | | Light Green | | | 6.5g | | |
| 5 | 7 | Kitchen | Glassware | | | | Pale Blue | | | 4.5g | | |
| 5 | 9 | Bone | Bone Fragments | | | | | | | 14g | | |
| 5 | 1 | Kitchen | Tableware | Pewter | Utensil | Spoon | | Shank | | .5g | | |
| 5 | 61 | Architecture | Nails | Iron | Wrought | | | | | 151g | | |
| 5 | 3 | Activities | Miscellaneous hardware | Iron | UID | | | | | 3.5g | | |
| 5 | 1 | Furniture | Furniture Hardware | Brass | Tack | | | | | .5g | | |
| 5 | 1 | Clothing | Buttons | Brass | Cuff | | | | Octagonal | .5g | 1.2cm | French? Late 18th century |
| 5 | 1 | Activities | Other | Rock | Flint | | Grey | | | .5g | | |
| 5 | 1 | Activities | Other | Clinker | | | | | | 1g | | |
| 5 | 1 | Activities | Other | Rock | | | | | | 2.5g | | |
| 5 | 14 | Activities | Ethnobotanical | Wood | Charcoal | | | | | 2g | | |
| 5 | 10 | Activities | Ethnobotanical | Wood | | | | | | 7.5g | | |
| 5 | 3 | Activities | Other | Rock | Ballast | | | | | 14.5g | | |
| 5 | 9 | Architecture | Slate | | | | | | | 29g | | |
| 5 | 8 | Architecture | Shell | | Clam | | | | | 63.5g | | |
| 5 | 42 | Architecture | Shell | | Oyster | | | | | 14.1g | | |
| 5 | 176 | Architecture | Mortar | | | | | | | 77.85g | | |
| 6 | 1 | Kitchen | Ceramics | Earthenware | Refined | Annularware | Green | | Slipped | 8g | | |
| 6 | 1 | Kitchen | Ceramics | Earthenware | Coarse | Staffordshire | Yellow | Foot | Slipped | 6.5g | | |
| 6 | 1 | Kitchen | Ceramics | Earthenware | Refined | Wheldon | Purple | Foot | | 4.5g | | |

| | | | | | | | | | | | | |
|---|----|---------|----------------|-------------|------------|------------|------------|------|---------------|-------|-------|------------------|
| 6 | 1 | Kitchen | Ceramics | Earthenware | Refined | Wheldon | Green | Rim | | 1.5g | | Cauliflower |
| 6 | 1 | Kitchen | Ceramics | Earthenware | Refined | Wheldon | Green | | | .5g | | |
| 6 | 1 | Tobacco | Pipes | Kaolin | | | | Bowl | | 4g | 5/64" | 1720-1820 |
| 6 | 2 | Tobacco | Pipes | Kaolin | | | | Stem | | 3g | 5/64" | |
| 6 | 1 | Tobacco | Pipes | Kaolin | | | | Bowl | | .5g | | |
| 6 | 1 | Kitchen | Ceramics | Earthenware | Coarse | Lead glaze | Black | | | 9g | | |
| 6 | 2 | Kitchen | Ceramics | Earthenware | Refined | Creamware | | | Plain | 1.5g | | Refit |
| 6 | 1 | Kitchen | Ceramics | Porcelain | Export | Chinese | Brown | Rim | Polychrome | .5g | | Quing Polychrome |
| 6 | 1 | Kitchen | Ceramics | Porcelain | Export | Chinese | Blue | | Blue on White | 1.5g | | |
| 6 | 1 | Kitchen | Ceramics | Earthenware | Coarse | Delft | | | Plain | 8.5g | | |
| 6 | 2 | Kitchen | Ceramics | Earthenware | Coarse | Delft | | Foot | Plain | 26.5g | | Refit |
| 6 | 4 | Kitchen | Ceramics | Earthenware | Coarse | Delft | Blue | | Blue on White | 2g | | |
| 6 | 1 | Kitchen | Ceramics | Stoneware | Salt glaze | Rhinish | Grey | | Westerwald | 1.5g | | |
| 6 | 1 | Kitchen | Ceramics | Earthenware | Refined | Astbury | Brown | | | .5g | | |
| 6 | 3 | Kitchen | Ceramics | Earthenware | Refined | Pearlware | Blue | | Blue on White | 1.5g | | |
| 6 | 2 | Kitchen | Ceramics | Stoneware | Salt glaze | English | White | | Plain | 2g | | |
| 6 | 1 | Kitchen | Ceramics | Earthenware | Refined | Pearlware | | Rim | Plain | 3g | | |
| 6 | 1 | Kitchen | Ceramics | Earthenware | Refined | Pearlware | | | Plain | 6g | | |
| 6 | 1 | Kitchen | Ceramics | Earthenware | Refined | Pearlware | | Rim | Plain | 1g | | Beaded |
| 6 | 1 | Kitchen | Ceramics | Earthenware | Refined | Creamware | | Foot | Plain | 5g | | |
| 6 | 1 | Kitchen | Ceramics | Earthenware | Refined | Creamware | | Rim | Plain | 2g | | |
| 6 | 5 | Kitchen | Ceramics | Earthenware | Refined | Creamware | | | Plain | 11g | | |
| 6 | 1 | Kitchen | Ceramics | Earthenware | Refined | Creamware | | Foot | Plain | 1.5g | | |
| 6 | 1 | Kitchen | Ceramics | Earthenware | Refined | UID | Green | | Hand painted | 1.5g | | Floral |
| 6 | 2 | Kitchen | Ceramics | Earthenware | Refined | UID | | | Plain | 10.5g | | |
| 6 | 9 | Bone | Bone Fragments | | | | | | | 6.1g | | |
| 6 | 1 | Kitchen | Ceramics | Earthenware | Coarse | Lead glaze | Green | | | .5g | | |
| 6 | 1 | Kitchen | Wine Bottle | | | | Green | Foot | | 20g | | |
| 6 | 1 | Kitchen | Wine Bottle | | | | Green | Neck | | 8.5g | | |
| 6 | 11 | Kitchen | Wine Bottle | | | | Green | | | 26.5g | | |
| 6 | 2 | Kitchen | Glassware | | | | Pale Green | | | 3.5g | | |
| 6 | 6 | Kitchen | Glassware | Leaded | | | | | | 12.5g | | |

| | | | | | | | | | | | | |
|---|----|--------------|------------------------|-------------|------------|-----------|-----------|------|------------------|--------|-------|--------|
| 6 | 1 | Kitchen | Glassware | | | | Green | | | .5g | | |
| 6 | 15 | Kitchen | Glassware | | | | Pale Blue | | | 6g | | |
| 6 | 44 | Architecture | Nails | Iron | Wrought | | | | | 173.5g | | |
| 6 | 6 | Activities | Miscellaneous hardware | Iron | UID | | | | | 5.5g | | |
| 6 | 1 | Clothing | Straight Pins | | | | | | | 2g | | |
| 6 | 6 | Architecture | Slate | | | | | | | 9.5g | | |
| 6 | 3 | Activities | Other | Rock | Pebbles | | | | | 5g | | |
| 6 | 5 | Activities | Other | Rock | | | | | | 5g | | |
| 6 | 28 | Architecture | Mortar | | | | | | | 231.5g | | |
| 6 | 11 | Architecture | Shell | | Oyster | | | | | 31g | | |
| 6 | 1 | Architecture | Shell | | Clam | | | | | 33.5g | | |
| 7 | 2 | Tobacco | Pipes | Kaolin | | | | Stem | Linear Cartouche | 2g | 5/64" | |
| 7 | 2 | Tobacco | Pipes | Kaolin | | | | Stem | | 4.5g | 5/64" | |
| 7 | 1 | Architecture | Ceramics | Earthenware | Delft | Tile | Purple | | Linear Design | 4.5g | | Dutch? |
| 7 | 2 | Kitchen | Ceramics | Earthenware | Refined | | | | | | | |
| 7 | 1 | Architecture | Ceramics | Earthenware | Delft | Tile | | | Linear Design | 4.5g | | Dutch? |
| 7 | 2 | Kitchen | Ceramics | Earthenware | Refined | Jackfield | | | | .5g | | |
| 7 | 1 | Kitchen | Ceramics | Earthenware | Refined | Pearlware | | Rim | Basket | 7g | | |
| 7 | 1 | Kitchen | Ceramics | Earthenware | Refined | Pearlware | | Rim | Biscuit | 6g | | |
| 7 | 1 | Kitchen | Ceramics | Earthenware | Refined | Pearlware | Blue | | Blue on White | 1g | | |
| 7 | 1 | Kitchen | Ceramics | Earthenware | Coarse | Buckeley | Black | | | 30.5g | | |
| 7 | 2 | Kitchen | Ceramics | Stoneware | Salt glaze | English | White | | | 2g | | |
| 7 | 1 | Kitchen | Ceramics | Stoneware | Salt glaze | English | White | | | .5g | | |
| 7 | 1 | Kitchen | Ceramics | Earthenware | Coarse | Delft | | | | .5g | | Burned |
| 7 | 1 | Kitchen | Ceramics | Earthenware | Coarse | Delft | Blue | Rim | Blue on White | 1.5g | | |
| 7 | 1 | Kitchen | Ceramics | Earthenware | Coarse | Delft | White | | | >.1g | | Glaze |
| 7 | 1 | Kitchen | Ceramics | Earthenware | Coarse | Delft | | Foot | Plain | 9g | | |
| 7 | 1 | Kitchen | Ceramics | Earthenware | Coarse | | | | Unglazed | 7.5g | | |
| 7 | 5 | Kitchen | Ceramics | Earthenware | Refined | Creamware | | | Plain | 9.5g | | |
| 7 | 1 | Kitchen | Ceramics | Earthenware | Refined | Wheldon | | | | .5g | | |
| 7 | 1 | Kitchen | Ceramics | Porcelain | Export | Chinese | | Foot | Plain | 4.5g | | |
| 7 | 2 | Kitchen | Ceramics | Porcelain | Export | Chinese | | | Plain | 2g | | |

| | | | | | | | | | | | | |
|---|-----|--------------|--------------------|-------------|------------|-----------|-----------|------|---------------|--------|-------|----------------|
| 7 | 1 | Kitchen | Ceramics | Porcelain | Export | Chinese | Blue | | Blue on White | .5g | | |
| 7 | 1 | Activities | Other | Rock | Flint | | Honey | | | 9g | | |
| 7 | 1 | Activities | Other | Rock | Flint | | Grey | | | 2.5g | | |
| 7 | 1 | Architecture | Shell | | Clam | | | | | 1.5g | | |
| 7 | 19 | Bone | Bone Fragments | | | | | | | 32.8g | | |
| 7 | 17 | Architecture | Nails | Iron | Wrought | | | | | 77g | | |
| 7 | 3 | Architecture | Nails | Iron | UID | | | | | 3g | | Fragments |
| 7 | 1 | Clothing | Buttons | Brass | | | | | | 3.5g | | |
| 7 | 1 | Furniture | Furniture Hardware | Brass | Tack | | | | | .5g | | |
| 7 | 1 | Kitchen | Glassware | | | | | | | 1.5g | | |
| 7 | 1 | Kitchen | Wine Bottle | | | | | Foot | | 25g | | |
| 7 | 10 | Kitchen | Wine Bottle | | | | | | | 110.5g | | |
| 7 | 1 | Kitchen | Wine Bottle | | | | | Neck | | 9g | | |
| 7 | 2 | Kitchen | Glassware | Leaded | | | White | | | 4.5g | | |
| 7 | 1 | Kitchen | Glassware | | | | Clear | | | >.1g | | |
| 7 | 13 | Kitchen | Glassware | | | | Pale Blue | | | 7g | | |
| 7 | 1 | Architecture | Rock | Slate | | | | | | 9.5g | | |
| 7 | 3 | Activities | Ethnobotanical | Wood | Charcoal | | | | | 1.5g | | |
| 7 | 4 | Activities | Ethnobotanical | Wood | | | | | | 1.5g | | Root Matter |
| 7 | 15 | Architecture | Shell | | Oyster | | | | | 241g | | |
| 7 | 149 | Architecture | Mortar | | | | | | | 1442g | | |
| 7 | 1 | Architecture | Wall Plaster | | | | | | | 5g | | |
| 7 | 1 | Architecture | Mortar | | | | | | | 37.5g | | Slate embedded |
| 7 | 1 | Kitchen | Ceramics | Earthenware | Coarse | Delft | Blue | Rim | Floral | 1.4g | | |
| 7 | 1 | Kitchen | Ceramics | Earthenware | Refined | Pearlware | Blue | | Linear | .9g | | |
| 7 | 4 | Kitchen | Ceramics | Earthenware | Refined | Creamware | | | Plain | 6.2g | | |
| 7 | 1 | Kitchen | Ceramics | Earthenware | Refined | Creamware | | Rim | Plain | 2.9g | | |
| 7 | 1 | Kitchen | Ceramics | Earthenware | Refined | Wheldon | Brown | | | .2g | | |
| 7 | 3 | Kitchen | Ceramics | Stoneware | Salt glaze | English | White | | Plain | 2g | | |
| 7 | 1 | Kitchen | Ceramics | Stoneware | Salt glaze | English | White | Rim | Basket | 7g | | |
| 7 | 1 | Kitchen | Ceramics | Stoneware | Salt glaze | English | White | Rim | Barley | 5.6g | | |
| 7 | 2 | Tobacco | Pipes | Kaolin | | | | Stem | Cartouche | 1.6g | 5/64" | Refit |

| | | | | | | | | | | | | |
|---|-----|--------------|--------------------|-------------|----------|---------------|-----------|------|-------------|---------|-------|------------------|
| 7 | 2 | Tobacco | Pipes | Kaolin | | | | Stem | Plain | 4.1g | 4/64" | |
| 7 | 19 | Architecture | Nails | Iron | Wrought | | | | | 78.6g | | |
| 7 | 2 | Architecture | Nails | Iron | UID | | | | | .5g | | |
| 7 | 1 | Furniture | Furniture Hardware | Copper | Tack | | | | | .6g | | |
| 7 | 1 | Clothing | Buttons | Copper | UID | | | | | 3.1g | | |
| 7 | 14 | Kitchen | Glassware | | | | Pale Blue | | | 7.5g | | |
| 7 | 1 | Kitchen | Glassware | | | | Clear | | | .3g | | |
| 7 | 1 | Kitchen | Glassware | Leaded | | | White | | | 3.4g | | |
| 7 | 11 | Kitchen | Wine Bottle | | | | Green | | | 110.2g | | |
| 7 | 1 | Kitchen | Wine Bottle | | | | Green | Foot | | 24.6g | | |
| 7 | 1 | Kitchen | Wine Bottle | | | | Green | | | 1.1g | | Burned |
| 7 | 1 | Kitchen | Wine Bottle | | | | Green | Neck | | 8.7g | | |
| 7 | 1 | Activities | Other | Flint | | | Honey | | | 3.8g | | |
| 7 | 1 | Activities | Other | Flint | | | Black | | | 2g | | |
| 7 | 1 | Architecture | Rock | Slate | | | | | | 4.1g | | |
| 7 | 4 | Activities | Ethnobotanical | Wood | Root | | | | | .9g | | |
| 7 | 3 | Activities | Ethnobotanical | Wood | Charcoal | | | | | .9g | | |
| 7 | 14 | Architecture | Shell | | Oyster | | | | | 238.6g | | |
| 7 | 2 | Architecture | Shell | | Clam | | | | | 2.2g | | |
| 7 | 154 | Architecture | Mortar | | | | | | | 1483.3g | | |
| 7 | 1 | Kitchen | Ceramics | Earthenware | Coarse | Buckeley | Black | | | 30.3g | | Burned |
| 7 | 2 | Kitchen | Ceramics | Earthenware | Coarse | Jackfield | Black | | | .6g | | |
| 7 | 1 | Kitchen | Ceramics | Earthenware | Coarse | Unglazed | Orange | | Linear? | 6.9g | | Iberian Storage? |
| 7 | 1 | Kitchen | Ceramics | Porcelain | Export | Chinese | Gold | Rim | Floral | 1.4g | | Chinese Imari? |
| 7 | 1 | Kitchen | Ceramics | Porcelain | Export | Chinese | Red | | Floral | .3g | | Chinese Imari? |
| 7 | 1 | Kitchen | Ceramics | Porcelain | UID | | | Foot | Plain | 3.9g | | |
| 7 | 1 | Kitchen | Ceramics | Porcelain | Export | Chinese | Blue | Rim | Linear, Dot | >.1g | | Quing? |
| 7 | 1 | Architecture | Ceramics | Earthenware | Delft | Tile | Purple | | Linear | 4.7g | | |
| 7 | 1 | Kitchen | Ceramics | Earthenware | Coarse | Delft | | Foot | Plain | 8.8g | | |
| 7 | 1 | Kitchen | Ceramics | Earthenware | Coarse | Delft | Blue | | | >.1g | | |
| 7 | 1 | Kitchen | Ceramics | Earthenware | Coarse | Delft | | | | .3g | | Burned |
| 8 | 1 | Kitchen | Ceramics | Earthenware | Coarse | Staffordshire | Yellow | Rim | Combed | 5.3g | | |

| | | | | | | | | | | | | |
|---|----|---------|----------|-------------|------------|---------------|--------|------|---------------|-------|------|-------------------|
| 8 | 1 | Kitchen | Ceramics | Earthenware | Coarse | Staffordshire | Yellow | Foot | Plain | 1.1g | | |
| 8 | 1 | Kitchen | Ceramics | Earthenware | Coarse | Staffordshire | Yellow | | Plain | .6g | | |
| 8 | 2 | Kitchen | Ceramics | Earthenware | Coarse | Jackfield | Black | | Plain | 7g | | |
| 8 | 1 | Kitchen | Ceramics | Earthenware | Coarse | Border | Green | | | 11.8g | | |
| 8 | 1 | Kitchen | Ceramics | Earthenware | Coarse | Lead glaze | Black | | | 4.3g | | |
| 8 | 2 | Kitchen | Ceramics | Earthenware | Coarse | Lead glaze | Brown | | | 5.1g | | |
| 8 | 5 | Kitchen | Ceramics | Earthenware | Coarse | Delft | White | | Plain | 3.3g | | |
| 8 | 1 | Kitchen | Ceramics | Earthenware | Coarse | Delft | | Rim | Plain | .3g | | |
| 8 | 1 | Kitchen | Ceramics | Earthenware | Coarse | Delft | | | Plain | .6g | | Burned |
| 8 | 1 | Kitchen | Ceramics | Earthenware | Coarse | Delft | | | Polychrome | 1.5g | | Floral |
| 8 | 10 | Kitchen | Ceramics | Earthenware | Coarse | Delft | Blue | | Blue on White | 5.9g | | |
| 8 | 1 | Kitchen | Ceramics | Earthenware | Coarse | Delft | Blue | Foot | Blue on White | 7.5g | | |
| 8 | 1 | Kitchen | Ceramics | Earthenware | Coarse | Delft | Blue | Rim | Blue on White | 3.2g | | |
| 8 | 4 | Kitchen | Ceramics | Earthenware | Refined | Astbury | Red | | Marbled | 5.8g | | |
| 8 | 1 | Kitchen | Ceramics | Earthenware | Refined | Astbury | Red | Rim | Marbled | .5g | | |
| 8 | 2 | Kitchen | Ceramics | Earthenware | Refined | Wheldon | Purple | | | .9g | | |
| 8 | 1 | Kitchen | Ceramics | Earthenware | Refined | Creamware | Black | Rim | Transfer | 10.2g | | |
| 8 | 4 | Kitchen | Ceramics | Earthenware | Refined | Creamware | | | Plain | 1.9g | | |
| 8 | 2 | Kitchen | Ceramics | Earthenware | Refined | Creamware | | Foot | Plain | 3.6g | | |
| 8 | 1 | Kitchen | Ceramics | Earthenware | Refined | Creamware | | Rim | Beaded | .8g | | |
| 8 | 1 | Kitchen | Ceramics | Earthenware | Refined | Creamware | | | Beaded | 2.5g | | |
| 8 | 2 | Kitchen | Ceramics | Earthenware | Refined | Creamware | Green | Rim | Painted | 1.5g | | |
| 8 | 1 | Kitchen | Ceramics | Earthenware | Refined | Pearlware | White | | Plain | .7g | | |
| 8 | 1 | Kitchen | Ceramics | Earthenware | Refined | Pearlware | Blue | Rim | Flow Blue | 1g | | |
| 8 | 2 | Tobacco | Pipes | Kaolin | | | | Stem | | 4.1g | 4/64 | |
| 8 | 3 | Tobacco | Pipes | Kaolin | | | | Bowl | | .7g | | |
| 8 | 1 | Kitchen | Ceramics | Porcelain | Export | Chinese | Red | Foot | Polychrome | 8.5g | | Quing polychrome? |
| 8 | 4 | Kitchen | Ceramics | Porcelain | Export | Chinese | Blue | | Blue on White | 2.5g | | |
| 8 | 1 | Kitchen | Ceramics | Porcelain | Export | Chinese | White | | Plain | .2g | | |
| 8 | 1 | Kitchen | Ceramics | Stoneware | Salt glaze | Rhinish | Grey | Foot | Floral | 10.6g | | |
| 8 | 1 | Kitchen | Ceramics | Stoneware | Salt glaze | Rhinish | Grey | | Linear | .5g | | |
| 8 | 1 | Kitchen | Ceramics | Stoneware | Salt glaze | Rhinish | Brown | | | 1.8g | | |

| | | | | | | | | | | | | |
|---|----|--------------|----------------|-------------|------------|------------|------------|--------|--------|--------|-------------------|--|
| 8 | 1 | Kitchen | Ceramics | Stoneware | Alkaline | UID | Brown | | | 16.1g | | |
| 8 | 2 | Kitchen | Ceramics | Stoneware | Salt glaze | English | Brown | | | 26.6g | | |
| 8 | 7 | Kitchen | Ceramics | Stoneware | Salt glaze | English | White | | | 9.8g | | |
| 8 | 1 | Kitchen | Ceramics | Stoneware | Salt glaze | English | White | Handle | | 7.2g | | |
| 8 | 1 | Kitchen | Glassware | Leaded | Tableware | Wine | | Foot | | 3.6g | | |
| 8 | 2 | Kitchen | Glassware | Leaded | Tableware | Wine | | Rim | Etched | 2.2g | | |
| 8 | 4 | Kitchen | Glassware | | | | Clear | Foot | | 2.2g | | |
| 8 | 2 | Kitchen | Glassware | | | | Aqua | | | 1.5g | | |
| 8 | 6 | Kitchen | Glassware | | | | Pale Blue | | | 3g | | |
| 8 | 3 | Kitchen | Glassware | | | | Pale Green | | | 1g | | |
| 8 | 1 | Kitchen | Glassware | Leaded | | | | | | .4g | | |
| 8 | 2 | Kitchen | Glassware | | | | Purple | | | 4.2g | | |
| 8 | 1 | Kitchen | Glassware | Leaded | | | | Neck | | .9g | | |
| 8 | 1 | Kitchen | Glassware | | | | Blue | Neck | | 2.2g | | |
| 8 | 1 | Kitchen | Glassware | Leaded | | | | Foot | | 11.7g | | |
| 8 | 1 | Kitchen | Glassware | | | | Clear | Foot | | 6.4g | | |
| 8 | 1 | Kitchen | Glassware | Leaded | | | | | | 6.9g | | |
| 8 | 5 | Kitchen | Wine Bottle | | | | Green | | | 65.1g | | |
| 8 | 2 | Kitchen | Glassware | | | | Green | | | 1.1g | | |
| 8 | 1 | Kitchen | Ceramics | Earthenware | Coarse | Lead glaze | Brown | Foot | | 4g | | |
| 8 | 56 | Bone | Bone Fragments | | | | | | | 103.4g | | |
| 8 | 1 | Kitchen | Ceramics | Earthenware | Coarse | Delft | | | | 1g | No Glaze | |
| 8 | 11 | Activities | Ethnobotanical | Wood | Charcoal | | | | | 3.3g | | |
| 8 | 1 | Arms | Musket balls | Lead | Ball | | | | | 5.4g | | |
| 8 | 1 | Arms | Musket balls | Lead | Ball | | | | | 4.8g | Intentionally cut | |
| 8 | 64 | Architecture | Nails | Iron | Wrought | | | | | 187.5g | | |
| 8 | 5 | Architecture | Nails | Iron | UID | | | | | 8g | | |
| 8 | 2 | Architecture | Nails | Iron | UID | | | | | 13.1g | | |
| 8 | 11 | Architecture | Shell | | Oyster | | | | | 124.4g | | |
| 8 | 3 | Architecture | Shell | | Clam | | | | | 37g | | |
| 8 | 4 | Architecture | Mortar | | | | | | | 30g | | |
| 8 | 2 | Activities | Other | Flint | | | Black | | | 21g | | |

| | | | | | | | | | | | | |
|---|---|--------------|----------|-------------|------------|---------------|--------|--------|---------------|-------|--|----------|
| 8 | 1 | Activities | Other | Flint | | | Grey | | | .8g | | |
| 8 | 2 | Activities | Other | Ballast | | | | | | 81.6g | | |
| 8 | 9 | Architecture | Rock | Slate | | | | | | 7g | | |
| 8 | 6 | Activities | Other | Pebbles | | | | | | 7.9g | | |
| 8 | 1 | Kitchen | Ceramics | Earthenware | Lead glaze | UID | White | Foot | | .4g | | Burned |
| 9 | 1 | Kitchen | Ceramics | Earthenware | Coarse | Buckeley | Black | | | .5g | | |
| 9 | 3 | Kitchen | Ceramics | Earthenware | Coarse | Lead glaze | Black | | | 8.4g | | |
| 9 | 1 | Kitchen | Ceramics | Earthenware | Coarse | Staffordshire | Yellow | | Plain | .6g | | |
| 9 | 2 | Kitchen | Ceramics | Earthenware | Coarse | Staffordshire | Black | | Combed | 5.9g | | |
| 9 | 1 | Kitchen | Ceramics | Earthenware | Coarse | Staffordshire | Brown | | Marbled | 7.3g | | |
| 9 | 4 | Kitchen | Ceramics | Earthenware | Coarse | Delft | Blue | | Blue on White | 5.7g | | |
| 9 | 1 | Kitchen | Ceramics | Earthenware | Coarse | Delft | Purple | | Sponged | .3g | | |
| 9 | 2 | Kitchen | Ceramics | Earthenware | Coarse | Delft | White | | Plain | 1.8g | | |
| 9 | 1 | Kitchen | Ceramics | Earthenware | Coarse | Delft | | | UID | .4g | | No Glaze |
| 9 | 1 | Kitchen | Ceramics | Earthenware | Coarse | Manganese | Brown | | | .5g | | |
| 9 | 1 | Kitchen | Ceramics | Earthenware | Coarse | Jackfield | Black | | Ribbed | .8g | | |
| 9 | 1 | Kitchen | Ceramics | Earthenware | Refined | Wheldon | Green | | | 3.6g | | |
| 9 | 1 | Kitchen | Ceramics | Earthenware | Refined | Wheldon | Purple | | | 1.3g | | |
| 9 | 2 | Kitchen | Ceramics | Earthenware | Refined | Astbury | Red | | | 2.2g | | |
| 9 | 1 | Kitchen | Ceramics | Earthenware | Refined | Astbury | White | Rim | Linear | 1.4g | | |
| 9 | 7 | Kitchen | Ceramics | Earthenware | Refined | Creamware | | | Plain | 7.4g | | |
| 9 | 1 | Kitchen | Ceramics | Earthenware | Refined | Creamware | Green | | Hand painted | >.1g | | |
| 9 | 1 | Kitchen | Ceramics | Earthenware | Refined | Creamware | | Foot | Plain | 7.8g | | |
| 9 | 3 | Kitchen | Ceramics | Earthenware | Refined | Pearlware | | | Plain | 12.7g | | |
| 9 | 1 | Kitchen | Ceramics | Earthenware | Refined | Pearlware | | | Impressed | .3g | | |
| 9 | 1 | Kitchen | Ceramics | Earthenware | Refined | Pearlware | | | Medallion | >.1g | | |
| 9 | 1 | Kitchen | Ceramics | Earthenware | Refined | Pearlware | | Foot | Plain | .7g | | |
| 9 | 1 | Kitchen | Ceramics | Earthenware | Refined | Pearlware | Blue | | Blue on White | .9g | | |
| 9 | 1 | Kitchen | Ceramics | Earthenware | Refined | Pearlware | Blue | Handle | Blue on White | 1.9g | | |
| 9 | 4 | Kitchen | Ceramics | Earthenware | Refined | Pearlware | Blue | | Blue on White | 1.8g | | |
| 9 | 5 | Kitchen | Ceramics | Porcelain | Export | Chinese | Blue | | Blue on White | 1.8g | | |
| 9 | 1 | Kitchen | Ceramics | Porcelain | Export | Chinese | | | Plain | 2g | | |

| | | | | | | | | | | | | |
|---|----|--------------|------------------------|-----------|------------|--------------|------------|--------|---------------|-------|-------|-------------------------------------|
| 9 | 1 | Kitchen | Ceramics | Porcelain | Export | Chinese | Blue | Rim | Blue on White | 1g | | |
| 9 | 1 | Kitchen | Ceramics | Porcelain | Export | Chinese | Blue | Foot | Blue on White | 1.1g | | |
| 9 | 1 | Kitchen | Ceramics | Porcelain | Export | Chinese | Brown | Foot | Brown glaze | 3.1g | | Polychrome |
| 9 | 1 | Kitchen | Ceramics | Stoneware | Salt glaze | | Brown | | Alkaline | 4.2g | | |
| 9 | 1 | Kitchen | Ceramics | Stoneware | Salt glaze | English | White | | Beaded | 5.1g | | |
| 9 | 7 | Kitchen | Ceramics | Stoneware | Salt glaze | English | White | | Plain | 9g | | |
| 9 | 2 | Kitchen | Ceramics | Stoneware | Salt glaze | English | White | | Linear | 5.7g | | |
| 9 | 1 | Kitchen | Ceramics | Stoneware | Salt glaze | English | White | Rim | Plain | .4g | | |
| 9 | 1 | Kitchen | Ceramics | Stoneware | Salt glaze | Scratch Blue | Blue | | Floral | >.1g | | |
| 9 | 2 | Kitchen | Glassware | Tableware | | | | | Etched | .7g | | |
| 9 | 1 | Kitchen | Glassware | | | | Green | Rim | | 17.5g | | |
| 9 | 3 | Kitchen | Glassware | | | | Green | | | 6.3g | | |
| 9 | 8 | Kitchen | Glassware | | | | Pale Blue | | | 4.9g | | |
| 9 | 1 | Kitchen | Glassware | | | | Pale Green | | | .5g | | |
| 9 | 1 | Kitchen | Glassware | Leaded | | | White | | | 3.9g | | |
| 9 | 1 | Kitchen | Glassware | | | | | Foot | | 9.4g | | Pontil scar |
| 9 | 1 | Kitchen | Glassware | | | | Purple | Foot | | 10.6g | | |
| 9 | 4 | Kitchen | Wine Bottle | | | | Green | | | 12.5g | | |
| 9 | 3 | Activities | Other | Rock | Pebbles | | Tan | | | 4g | | |
| 9 | 1 | Activities | Other | Rock | Pebbles | | White | | | .9g | | Quartz |
| 9 | 7 | Activities | Other | Rock | Flint | | Black | | | .3g | | |
| 9 | 6 | Architecture | Rock | Slate | | | Grey | | | 6.1g | | |
| 9 | 1 | Tobacco | Pipes | Kaolin | | | | | | .6g | 4/64" | |
| 9 | 12 | Bone | Bone Fragments | | | | | | | 17.3g | | |
| 9 | 6 | Activities | Ethnobotanical | Wood | Charcoal | | | | | .6g | | |
| 9 | 39 | Architecture | Nails | Iron | Wrought | | | | | 96.1g | | |
| 9 | 9 | Activities | Miscellaneous hardware | Iron | | UID | | | | 7.4g | | |
| 9 | 1 | Kitchen | Tableware | Pewter | Spoon | | | Handle | | 21.8g | | |
| 9 | 1 | Activities | Miscellaneous hardware | Brass | | Grommet | | | | 1.3g | | Possibly poncho grommet (Civil War) |
| 9 | 4 | Architecture | Mortar | | | | | | | 15g | | |
| 9 | 4 | Architecture | Shell | | Oyster | | | | | 8.5g | | |

| | | | | | | | | | | | | |
|----|----|--------------|------------------------|-------------|------------|---------------|--------|------|---------------|-------|-------|-------------|
| 10 | 1 | Kitchen | Ceramics | Earthenware | Refined | Whiteware | Pink | Rim | Sponged | 1g | | |
| 10 | 1 | Kitchen | Ceramics | Earthenware | Refined | Pearlware | White | | Plain | 1.6g | | |
| 10 | 1 | Kitchen | Ceramics | Earthenware | Refined | Creamware | Green | | Hand painted | 1.1g | | |
| 10 | 1 | Kitchen | Ceramics | Earthenware | Refined | Wheldon | Purple | | Sponged | .3g | | |
| 10 | 1 | Kitchen | Ceramics | Earthenware | Refined | Creamware | | | Cauliflower | .4g | | |
| 10 | 1 | Kitchen | Ceramics | Earthenware | Refined | Annularware | Blue | | Linear | .9g | | |
| 10 | 2 | Kitchen | Ceramics | Earthenware | Coarse | Staffordshire | Black | | Marbled | 7.4g | | |
| 10 | 1 | Kitchen | Ceramics | Earthenware | Coarse | Staffordshire | Black | Foot | Combed | 6.7g | | |
| 10 | 1 | Kitchen | Ceramics | Earthenware | Coarse | Lead glaze | Black | | | 4.2g | | |
| 10 | 2 | Kitchen | Ceramics | Earthenware | Coarse | Lead glaze | Green | | Linear | 14.9g | | |
| 10 | 1 | Kitchen | Ceramics | Earthenware | Coarse | Lead glaze | Brown | | Plain | 11.8g | | |
| 10 | 3 | Kitchen | Ceramics | Earthenware | Coarse | Delft | | | Plain | 2.2g | | |
| 10 | 1 | Kitchen | Ceramics | Earthenware | Coarse | Delft | | Rim | Plain | 1.2g | | |
| 10 | 1 | Kitchen | Ceramics | Porcelain | Export | Chinese | Blue | Rim | Blue on White | .4g | | |
| 10 | 1 | Kitchen | Ceramics | Stoneware | Lead glaze | Nottingham | Brown | | Linear | .9g | | |
| 10 | 1 | Kitchen | Ceramics | Stoneware | Lead glaze | Nottingham | Brown | | Plain | .4g | | |
| 10 | 1 | Kitchen | Ceramics | Stoneware | Salt glaze | Rhinish | Brown | | | 3.1g | | |
| 10 | 1 | Kitchen | Ceramics | Stoneware | Salt glaze | Rhinish | Grey | | Etched | 4g | | |
| 10 | 2 | Kitchen | Ceramics | Stoneware | Salt glaze | English | White | | | 7.5g | | |
| 10 | 1 | Kitchen | Ceramics | Stoneware | Salt glaze | English | White | Rim | Linear | .3g | | |
| 10 | 1 | Tobacco | Pipes | Kaolin | | | | Stem | | 1.1g | 5/64" | |
| 10 | 1 | Kitchen | Glassware | Leaded | | | White | Neck | | 10.3g | | Cylindrical |
| 10 | 1 | Kitchen | Glassware | Leaded | | | White | Foot | | 15.2g | | Cylindrical |
| 10 | 1 | Kitchen | Glassware | Leaded | | | White | | | 7g | | |
| 10 | 9 | Kitchen | Glassware | | | | Aqua | | | 6.6g | | |
| 10 | 3 | Kitchen | Wine Bottle | | | | Green | | | 52.9g | | |
| 10 | 1 | Kitchen | Wine Bottle | | | | Green | Neck | | 4.4g | | |
| 10 | 1 | Clothing | Scissors | | | | | | | 21.6g | | |
| 10 | 1 | Activities | Miscellaneous hardware | Metal | Steel | Washer | | | | >.1g | | |
| 10 | 16 | Architecture | Nails | Iron | Wrought | | | | | 80.3g | | |
| 10 | 1 | Activities | Miscellaneous hardware | Iron | Plate | | | | | 3.6g | | |

| | | | | | | | | | | | | |
|----|----|--------------|-----------------------|-------------|------------|---------------|-----------|--------|------------------|---------|--|----------|
| 10 | 12 | Bone | Bone Fragments | | | | | | | 37.1g | | |
| 10 | 1 | Activities | Other | Shell | Snail | | | | | >.1g | | |
| 10 | 19 | Architecture | Shell | | Oyster | | | | | 91.7g | | |
| 10 | 1 | Architecture | Shell | | Clam | | | | | 4.2g | | |
| 10 | 1 | Activities | Other | Rock | Pebbles | | | | | 3.8g | | |
| 10 | 4 | Architecture | Rock | Slate | | | | | | 23.8g | | |
| 10 | 5 | Activities | Ethnobotanical | Wood | Charcoal | | | | | 5.6g | | |
| 10 | 2 | Activities | Ethnobotanical | Wood | | | | | | 2.8g | | |
| 10 | 64 | Architecture | Mortar | | | | | | | 1088.4g | | |
| 10 | 1 | Architecture | Mortar | Plaster | | | | | | 13.9g | | |
| 11 | 1 | Kitchen | Ceramics | Earthenware | Coarse | Redware | Red | | Slip trailed | 4.3g | | |
| 11 | 1 | Kitchen | Ceramics | Earthenware | Coarse | Buckeley | Black | | Plain | 2.6g | | |
| 11 | 1 | Kitchen | Ceramics | Earthenware | Coarse | Staffordshire | Black | | Combed | .8g | | |
| 11 | 1 | Kitchen | Ceramics | Earthenware | Coarse | Staffordshire | Yellow | | | >.1g | | |
| 11 | 1 | Activities | Colonioindian Pottery | Earthenware | Coarse | Colonoware | | | | 1g | | |
| 11 | 1 | Kitchen | Ceramics | Earthenware | Coarse | Lead glaze | Brown | Handle | | 6.2g | | |
| 11 | 1 | Kitchen | Ceramics | Earthenware | Coarse | Lead glaze | Black | | | .3g | | |
| 11 | 1 | Kitchen | Ceramics | Earthenware | Coarse | Manganese | Brown | | | 1.1g | | |
| 11 | 1 | Kitchen | Ceramics | Earthenware | Coarse | Redware | Brown | | Unglazed | 1.1g | | |
| 11 | 1 | Kitchen | Ceramics | Earthenware | Coarse | UID | Red | | Hand painted | 1.4g | | |
| 11 | 1 | Kitchen | Ceramics | Earthenware | Coarse | Lead glaze | Manganese | | | 3.7g | | |
| 11 | 1 | Kitchen | Ceramics | Earthenware | Aboriginal | | | | Fabric Impressed | 6g | | |
| 11 | 2 | Kitchen | Ceramics | Earthenware | Coarse | Delft | Blue | | Blue on White | 8.4g | | Floral |
| 11 | 1 | Kitchen | Ceramics | Earthenware | Coarse | Delft | | | Plain | 2.5g | | |
| 11 | 1 | Kitchen | Ceramics | Earthenware | Coarse | Delft | Blue | Rim | Blue on White | 1.3g | | |
| 11 | 2 | Kitchen | Ceramics | Earthenware | Coarse | Delft | | Rim | Plain | 1.5g | | |
| 11 | 1 | Kitchen | Ceramics | Earthenware | Coarse | Delft | Blue | Foot | Blue on White | .5g | | |
| 11 | 1 | Kitchen | Ceramics | Earthenware | Coarse | Delft | Yellow | Rim | Polychrome | .8g | | |
| 11 | 1 | Kitchen | Ceramics | Earthenware | Coarse | Delft | | | | .8g | | No glaze |
| 11 | 3 | Kitchen | Ceramics | Earthenware | Refined | Pearlware | | | Plain | 8.1g | | |
| 11 | 1 | Kitchen | Ceramics | Earthenware | Refined | Pearlware | Blue | | Blue on White | .8g | | |
| 11 | 1 | Kitchen | Ceramics | Earthenware | Refined | Pearlware | Blue | Rim | Blue on White | .5g | | Arcs |

| | | | | | | | | | | | | |
|----|----|--------------|------------------------|-------------|------------|------------|-----------|------|---------------------|--------|--|-------------------|
| 11 | 1 | Kitchen | Ceramics | Earthenware | Refined | Pearlware | Blue | Rim | Blue on White | .9g | | Linear |
| 11 | 1 | Kitchen | Ceramics | Earthenware | Refined | Pearlware | Blue | Rim | Flow Blue | .4g | | Cross Hatch |
| 11 | 2 | Kitchen | Ceramics | Earthenware | Refined | Creamware | | Foot | Plain | 11.6g | | |
| 11 | 6 | Kitchen | Ceramics | Earthenware | Refined | Creamware | | | Plain | 5.2g | | |
| 11 | 1 | Kitchen | Ceramics | Earthenware | Refined | Creamware | | Foot | Plain | 6.7g | | |
| 11 | 1 | Kitchen | Ceramics | Earthenware | Refined | Creamware | | Rim | Plain | 4.1g | | |
| 11 | 1 | Kitchen | Ceramics | Earthenware | Refined | Creamware | | | Hand painted | 2.4g | | |
| 11 | 1 | Kitchen | Ceramics | Earthenware | Refined | Creamware | | Rim | Featheredge | 1.8g | | |
| 11 | 1 | Kitchen | Ceramics | Porcelain | Export | Chinese | | Foot | Polychrome | 6g | | |
| 11 | 1 | Kitchen | Ceramics | Porcelain | Export | Chinese | Blue | Foot | Blue on White | 3.6g | | |
| 11 | 1 | Kitchen | Ceramics | Stoneware | English | Alkaline | Brown | | Linear | 31.1g | | |
| 11 | 1 | Kitchen | Ceramics | Stoneware | Salt glaze | Rhinish | Grey | Rim | Westerwald | 2.8g | | |
| 11 | 1 | Kitchen | Ceramics | Stoneware | English | Alkaline | Brown | | Plain | .3g | | |
| 11 | 2 | Kitchen | Ceramics | Stoneware | Salt glaze | English | Blue | | Westerwald | 1.6g | | |
| 11 | 1 | Kitchen | Ceramics | Stoneware | Salt glaze | English | Blue | Rim | Westerwald | 1.4g | | |
| 11 | 3 | Kitchen | Ceramics | Stoneware | Salt glaze | English | White | | | 3.1g | | |
| 11 | 1 | Personal | Personal Items | Kaolin | Wig Curler | | | | | 9g | | "WB" Maker's mark |
| 11 | 1 | Kitchen | Glassware | Tableware | Wine Glass | | | Stem | Double Opaque Twist | 8.4g | | CA 1750-80 |
| 11 | 1 | Kitchen | Wine Bottle | | | | Green | Neck | | 45.4g | | |
| 11 | 1 | Kitchen | Wine Bottle | | | | Green | Foot | | 46.5g | | |
| 11 | 14 | Kitchen | Wine Bottle | | | | Green | | | 32.7g | | |
| 11 | 2 | Kitchen | Glassware | | | | Green | | | 1.4g | | |
| 11 | 7 | Kitchen | Glassware | Leaded | | | Clear | | | 7g | | |
| 11 | 1 | Kitchen | Glassware | Leaded | | Wine Glass | Clear | Rim | | 1.4g | | |
| 11 | 22 | Kitchen | Glassware | | | | Pale Blue | | | 14.8g | | |
| 11 | 1 | Kitchen | Ceramics | Earthenware | Coarse | Lead glaze | Brown | | | .4g | | |
| 11 | 2 | Activities | Miscellaneous hardware | Iron | Plate | | | | | 8.8g | | |
| 11 | 1 | Activities | Miscellaneous hardware | Iron | | UID | | | | .9g | | |
| 11 | 1 | Activities | Other | Clinker | | | | | | 3.5g | | |
| 11 | 22 | Architecture | Nails | Iron | | | | | | 81.2g | | |
| 11 | 42 | Architecture | Nails | | Wrought | | | | | 125.7g | | |

| | | | | | | | | | | | | |
|----|----|--------------|------------------------------------|-------------|------------|---------------|--------|--------|---------------|-------|--|--------|
| 11 | 37 | Bone | Bone Fragments | | | | | | | 16g | | |
| 11 | 3 | Tobacco | Pipes | Kaolin | | | | Stem | | 9.1g | | |
| 11 | 1 | Tobacco | Pipes | Kaolin | | | | Stem | | 2.2g | | |
| 11 | 14 | Activities | Other | Wood | Charcoal | | | | | 2g | | |
| 11 | 12 | Architecture | Rock | Slate | | | | | | 36.7g | | |
| 11 | 3 | Activities | Other | Rock | Pebbles | | | | | 17.1g | | |
| 11 | 1 | Activities | Other Miscellaneous hardware | Rock | Flint | | Black | | | 2.7g | | |
| 11 | 1 | Activities | | Lead | | | | | | 1.5g | | Refuse |
| 12 | 1 | Activities | Colonoindian Pottery | Earthenware | Coarse | Colonoware | | | | 2.5g | | |
| 12 | 2 | Kitchen | Ceramics | Earthenware | Coarse | Manganese | Brown | | | 1.3g | | |
| 12 | 1 | Kitchen | Ceramics | Earthenware | Coarse | Staffordshire | Black | Rim | Jeweled | 1.6g | | |
| 12 | 1 | Kitchen | Ceramics | Earthenware | Coarse | Staffordshire | Black | | Jeweled | 1.7g | | |
| 12 | 2 | Kitchen | Ceramics | Earthenware | Coarse | Staffordshire | Black | | Combed | 3.1g | | |
| 12 | 1 | Kitchen | Ceramics | Earthenware | Coarse | Staffordshire | Yellow | | Plain | .3g | | |
| 12 | 1 | Kitchen | Ceramics | Earthenware | Coarse | Staffordshire | Yellow | Handle | Plain | 1.4g | | |
| 12 | 3 | Kitchen | Ceramics | Earthenware | Coarse | Delft | Blue | | Polychrome | 15.4g | | |
| 12 | 3 | Kitchen | Ceramics | Earthenware | Coarse | Delft | Blue | | Blue on White | 1.7g | | |
| 12 | 1 | Architecture | Ceramics | Earthenware | Delft | Tile | Blue | | Blue on White | 3.9g | | |
| 12 | 8 | Kitchen | Ceramics | Earthenware | Coarse | Delft | | | Plain | 12.6g | | |
| 12 | 1 | Kitchen | Ceramics | Earthenware | Coarse | Delft | | Rim | Plain | 1g | | |
| 12 | 1 | Kitchen | Ceramics | Earthenware | Refined | Pearlware | | | Plain | >.1g | | |
| 12 | 1 | Kitchen | Ceramics | Earthenware | Refined | Annularware | Brown | Rim | Linear | .4g | | |
| 12 | 2 | Kitchen | Ceramics | Earthenware | Coarse | Lead glaze | Black | | | 14.7g | | |
| 12 | 1 | Kitchen | Ceramics | Stoneware | Salt glaze | Rhinish | Grey | | Westerwald | 11.5g | | |
| 12 | 1 | Kitchen | Ceramics | Stoneware | Salt glaze | Rhinish | Brown | | | 3.1g | | |
| 12 | 5 | Kitchen | Ceramics | Earthenware | Coarse | Lead glaze | Green | | | 47.4g | | |
| 12 | 1 | Kitchen | Ceramics | Earthenware | Coarse | Lead glaze | Orange | Handle | | 13.8g | | |
| 12 | 1 | Kitchen | Ceramics | Earthenware | Coarse | Lead glaze | Grey | | | 1.3g | | Burned |
| 12 | 1 | Kitchen | Ceramics | Earthenware | Coarse | Lead glaze | Grey | Handle | | 5.7g | | |
| 12 | 1 | Kitchen | Ceramics | Earthenware | Coarse | Unglazed | Tan | | Plain | 7.8g | | |
| 12 | 3 | Kitchen | Ceramics | Earthenware | Refined | Astbury | Red | | Linear | 2.9g | | |
| 12 | 1 | Kitchen | Ceramics | Earthenware | Refined | Astbury | Red | Rim | | 2.1g | | |

| | | | | | | | | | | | | |
|----|----|--------------|------------------------|-------------|------------|-----------|-------|----------|---------------|--------|--|-----------------|
| 12 | 6 | Kitchen | Ceramics | Earthenware | Refined | Creamware | | | Plain | 11.4g | | |
| 12 | 1 | Kitchen | Ceramics | Earthenware | Refined | Creamware | Green | | Cauliflower | .8g | | |
| 12 | 1 | Kitchen | Ceramics | Earthenware | Refined | Creamware | | Rim | Featheredge | 4.1g | | |
| 12 | 1 | Kitchen | Ceramics | Earthenware | Refined | Creamware | | Rim | Featheredge | .2g | | |
| 12 | 1 | Kitchen | Ceramics | Earthenware | Refined | Creamware | | Rim | Plain | .9g | | |
| 12 | 1 | Kitchen | Ceramics | Porcelain | Export | Chinese | Blue | | Blue on White | 8.1g | | Floral |
| 12 | 1 | Kitchen | Ceramics | Porcelain | Export | Chinese | Blue | Rim | Blue on White | 1.3g | | Linear |
| 12 | 1 | Kitchen | Ceramics | Porcelain | Export | Chinese | Blue | Foot | Blue on White | .9g | | |
| 12 | 1 | Kitchen | Ceramics | Porcelain | Export | UID | | | Polychrome | 4.7g | | Paint gone |
| 12 | 1 | Kitchen | Ceramics | Porcelain | Export | Chinese | | Foot/Rim | Plain | 2.8g | | Thick paste |
| 12 | 1 | Kitchen | Ceramics | Porcelain | Export | Chinese | | | Plain | .6g | | |
| 12 | 5 | Kitchen | Ceramics | Stoneware | Salt glaze | English | White | | Plain | 22.9g | | |
| 12 | 1 | Kitchen | Ceramics | Stoneware | Salt glaze | English | White | Rim | Featheredge | 12.9g | | |
| 12 | 1 | Kitchen | Ceramics | Stoneware | Salt glaze | English | White | Rim | Basket | 3.5g | | Pratt/Wedgewood |
| 12 | 1 | Kitchen | Ceramics | Stoneware | Salt glaze | English | White | | Linear | 1.8g | | |
| 12 | 1 | Kitchen | Ceramics | Stoneware | Salt glaze | English | White | Rim | Hand painted | .7g | | Floral |
| 12 | 3 | Kitchen | Wine Bottle | | | | Green | | | 27.3g | | |
| 12 | 1 | Kitchen | Wine Bottle | | | | Green | Neck | | 12g | | |
| 12 | 3 | Kitchen | Glassware | | | | Aqua | | | 6.8g | | |
| 12 | 8 | Kitchen | Glassware | Leaded | | | White | | | 4.6g | | |
| 12 | 3 | Kitchen | Glassware | | | | Green | | | 2.5g | | |
| 12 | 1 | Kitchen | Glassware | | | | Green | Foot | | 1.8g | | |
| 12 | 1 | Kitchen | Glassware | | | | Green | | | .6g | | |
| 12 | 4 | Activities | Miscellaneous hardware | Iron | | Plates | | | | 12.4g | | |
| 12 | 22 | Architecture | Nails | Iron | | UID | | | | 48.3g | | |
| 12 | 35 | Architecture | Nails | Iron | | Wrought | | | | 107.3g | | |
| 12 | 3 | Tobacco | Pipes | Kaolin | | | | Stem | | 5.9g | | 5/64" |
| 12 | 2 | Tobacco | Pipes | Kaolin | | | | Bowl | | 2.5g | | |
| 12 | 1 | Activities | Miscellaneous hardware | Iron | | | | | | 1.6g | | |
| 12 | 68 | Bone | Bone Fragments | | | | | | | 72.9g | | |
| 12 | 2 | Activities | Other | Rock | Pebbles | | Red | | | 1.8g | | |

| | | | | | | | | | | | | |
|----|---|--------------|----------|-------------|----------|---------------|--------|--------|---------------|-------|--|------------|
| 12 | 3 | Activities | Other | Rock | Pebbles | | Brown | | | 8.8g | | |
| 12 | 7 | Activities | Other | Wood | Charcoal | | | | | 8.1g | | |
| 12 | 1 | Architecture | Shell | | Clam | | | | | 1.9g | | |
| 12 | 2 | Architecture | Mortar | | | | | | | 13.3g | | |
| 12 | 5 | Architecture | Rock | Slate | | | | | | 27.3g | | |
| 13 | 1 | Kitchen | Ceramics | Earthenware | Coarse | Staffordshire | Yellow | Rim | Plain | 5.3g | | |
| 13 | 1 | Kitchen | Ceramics | Earthenware | Coarse | Staffordshire | Black | Rim | Jeweled | .8g | | |
| 13 | 1 | Kitchen | Ceramics | Earthenware | Coarse | Staffordshire | Black | | Jeweled | .8g | | |
| 13 | 2 | Kitchen | Ceramics | Earthenware | Coarse | Staffordshire | Yellow | | Combed | 5.2g | | |
| 13 | 1 | Kitchen | Ceramics | Earthenware | Coarse | Staffordshire | Yellow | | Plain | 1g | | |
| 13 | 2 | Kitchen | Ceramics | Earthenware | Coarse | Delft | Blue | | Blue on White | 7.1g | | |
| 13 | 1 | Kitchen | Ceramics | Earthenware | Coarse | Delft | Green | | Polychrome | 1.6g | | |
| 13 | 1 | Kitchen | Ceramics | Earthenware | Coarse | Alkaline | Red | | Plain | 1.9g | | |
| 13 | 1 | Kitchen | Ceramics | Earthenware | Coarse | Unglazed | Red | Rim | Plain | 10.1g | | |
| 13 | 1 | Kitchen | Ceramics | Earthenware | Coarse | Lead glaze | Black | | Plain | 2.2g | | |
| 13 | 1 | Kitchen | Ceramics | Earthenware | Coarse | Buckeley | Black | | Plain | 2.1g | | |
| 13 | 1 | Kitchen | Ceramics | Earthenware | Coarse | Lead glaze | Black | | Plain | .5g | | |
| 13 | 1 | Kitchen | Ceramics | Earthenware | Coarse | Lead glaze | Black | Rim | Plain | 2g | | |
| 13 | 2 | Kitchen | Ceramics | Earthenware | Coarse | Lead glaze | Brown | | | .4g | | |
| 13 | 1 | Kitchen | Ceramics | Earthenware | Refined | Annularware | Blue | | Linear | .6g | | |
| 13 | 4 | Kitchen | Ceramics | Earthenware | Refined | Astbury | Red | | Marbled | 4.8g | | |
| 13 | 1 | Kitchen | Ceramics | Earthenware | Refined | Astbury | Red | Handle | Plain | 1.4g | | |
| 13 | 5 | Kitchen | Ceramics | Earthenware | Refined | Pearlware | | | Plain | 5.8g | | |
| 13 | 1 | Kitchen | Ceramics | Earthenware | Refined | Pearlware | Blue | Rim | Featheredge | 7.9g | | |
| 13 | 1 | Kitchen | Ceramics | Earthenware | Refined | Pearlware | Blue | Rim | Flow Blue | .7g | | |
| 13 | 1 | Kitchen | Ceramics | Earthenware | Refined | Pearlware | Green | | Hand painted | 1g | | Polychrome |
| 13 | 5 | Kitchen | Ceramics | Earthenware | Refined | Wheldon | Purple | | Marbled | 3g | | |
| 13 | 1 | Kitchen | Ceramics | Earthenware | Refined | Wheldon | Black | | Marbled | >.1g | | |
| 13 | 8 | Kitchen | Ceramics | Earthenware | Refined | Creamware | | | Plain | 15g | | |
| 13 | 1 | Kitchen | Ceramics | Earthenware | Refined | Creamware | Green | | Polychrome | .3g | | |
| 13 | 1 | Kitchen | Ceramics | Earthenware | Refined | Creamware | Green | Rim | Cauliflower | 1.5g | | |
| 13 | 1 | Kitchen | Ceramics | Earthenware | Refined | Creamware | | Rim | Featheredge | 1.3g | | |

| | | | | | | | | | | | | |
|----|----|--------------|------------------------|-------------|------------|--------------|-----------|------|---------------|--------|-------|----------------|
| 13 | 1 | Kitchen | Ceramics | Earthenware | Refined | Creamware | | Rim | Plain | .8g | | |
| 13 | 1 | Kitchen | Ceramics | Earthenware | Refined | Creamware | | Foot | Plain | 7.9g | | |
| 13 | 2 | Kitchen | Ceramics | Stoneware | Salt glaze | English | White | Foot | Plain | 31.9g | | Refit |
| 13 | 10 | Kitchen | Ceramics | Stoneware | Salt glaze | English | White | | Plain | 7.3g | | |
| 13 | 1 | Kitchen | Ceramics | Stoneware | Salt glaze | English | White | Foot | Plain | 2.1g | | |
| 13 | 1 | Kitchen | Ceramics | Stoneware | Salt glaze | English | White | Rim | Plain | 1.4g | | |
| 13 | 2 | Kitchen | Ceramics | Stoneware | Salt glaze | English | Blue | | Westerwald | 2.4g | | |
| 13 | 1 | Kitchen | Ceramics | Stoneware | Salt glaze | Rhinish | Grey | | Westerwald | 10.3g | | |
| 13 | 1 | Kitchen | Ceramics | Stoneware | Alkaline | Nottingham | Brown | | Incised | .4g | | |
| 13 | 3 | Kitchen | Ceramics | Porcelain | Export | Chinese | Blue | | Polychrome | 1.2g | | |
| 13 | 1 | Kitchen | Ceramics | Porcelain | Export | Chinese | Brown | Rim | Brown glaze | .3g | | Red polychrome |
| 13 | 1 | Kitchen | Ceramics | Porcelain | Export | Chinese | | Foot | Polychrome | 1.8g | | |
| 13 | 2 | Kitchen | Ceramics | Porcelain | Export | Chinese | Blue | | Blue on White | .9g | | |
| 13 | 3 | Kitchen | Ceramics | Porcelain | Export | Chinese | | | Plain | 1.1g | | |
| 13 | 1 | Clothing | Buttons | Brass | | | | | Sun Pattern | .3g | | |
| 13 | 1 | Furniture | Furniture hardware | Brass | Hardware | Hinge | | | | .9g | | |
| 13 | 1 | Activities | Miscellaneous hardware | Lead | Hardware | Weight | | | | 35.5g | | |
| 13 | 1 | Personal | Personal Items | Brass | Watch Key | | | | Grapevine | 1.6g | | handle only |
| 13 | 1 | Arms | Sprue | Lead | | | | | | 5.4g | | |
| 13 | 1 | Kitchen | Kitchenware | Copper | Hook | | | | | 1.6g | | |
| 13 | 2 | Architecture | Spike | Iron | Hardware | | | | | 65.8g | | |
| 13 | 1 | Activities | Miscellaneous hardware | Iron | Hardware | Wick Trimmer | | | | 57g | | |
| 13 | 60 | Architecture | Nails | Iron | Wrought | | | | | 210.3g | | |
| 13 | 46 | Architecture | Nails | Iron | UID | | | | | 182.2g | | |
| 13 | 7 | Activities | Miscellaneous hardware | Iron | UID | | | | | 12.2g | | |
| 13 | 3 | Tobacco | Pipes | Kaolin | | | | Stem | | 2.8g | 4/64" | |
| 13 | 3 | Tobacco | Pipes | Kaolin | | | | Bowl | | .8g | | |
| 13 | 2 | Kitchen | Glassware | Leaded | | | | Rim | | .5g | | |
| 13 | 1 | Kitchen | Glassware | Leaded | | | | | Folded | 3.1g | | |
| 13 | 7 | Kitchen | Glassware | Leaded | | | | | | 2.2g | | |
| 13 | 19 | Kitchen | Glassware | | | | Pale Blue | | | 10.1g | | |

| | | | | | | | | | | | | |
|----|----|--------------|-----------------------|-------------|------------|---------------|-----------|--------|---------------|--------|--|--------|
| 13 | 1 | Kitchen | Glassware | | | | Pale Blue | Foot | | 1.7g | | |
| 13 | 1 | Kitchen | Glassware | | | | Brown | | | >.1g | | |
| 13 | 15 | Kitchen | Wine Bottle | | | | | | | 55.2g | | |
| 13 | 2 | Kitchen | Wine Bottle | | | | Green | Neck | | 10.4g | | |
| 13 | 1 | Kitchen | Glassware | Leaded | | | | | Hand painted | .4g | | Floral |
| 13 | 89 | Bone | Bone Fragments | | | | | | | 124.5g | | |
| 13 | 2 | Kitchen | Glassware | | | | Green | | | .4g | | |
| 13 | 1 | Activities | Ethnobotanical | Seed | Acorn | | | | | 1.4g | | |
| 13 | 9 | Activities | Other | Wood | Charcoal | | | | | 4.1g | | |
| 13 | 3 | Architecture | Shell | | Oyster | | | | | .9g | | |
| 13 | 1 | Architecture | Shell | | Clam | | | | | 1.1g | | |
| 13 | 1 | Architecture | Shell | | Oyster | | | | | .6g | | |
| 13 | 3 | Activities | Other | Rock | Pebbles | | | | | 5.8g | | |
| 13 | 6 | Architecture | Rock | Slate | | | | | | 3.7g | | |
| 13 | 4 | Architecture | Mortar | Plaster | | | | | | 6.6g | | |
| 14 | 1 | Kitchen | Ceramics | Earthenware | Coarse | Staffordshire | Black | | Jeweled | 1.6g | | |
| 14 | 1 | Activities | Colonioindian Pottery | Earthenware | Coarse | Colonoware | Black | | Plain | 6.6g | | |
| 14 | 1 | Kitchen | Ceramics | Earthenware | Coarse | Lead glaze | Yellow | Rim | Plain | 1g | | |
| 14 | 1 | Kitchen | Ceramics | Earthenware | Coarse | Lead glaze | Black | Foot | Incised | 5g | | |
| 14 | 1 | Kitchen | Ceramics | Earthenware | Coarse | Jackfield | Black | | Plain | 3.2g | | |
| 14 | 4 | Kitchen | Ceramics | Earthenware | Coarse | Delft | | | Plain | 5g | | |
| 14 | 3 | Kitchen | Ceramics | Earthenware | Coarse | Delft | Blue | | Blue on White | 6.7g | | |
| 14 | 1 | Kitchen | Ceramics | Earthenware | Coarse | Delft | Purple | | Sponged | 2.7g | | |
| 14 | 2 | Kitchen | Ceramics | Earthenware | Refined | Astbury | Red | | Plain | 1.7g | | |
| 14 | 1 | Kitchen | Ceramics | Earthenware | Refined | Pearlware | Green | Rim | Featheredge | 5.9g | | |
| 14 | 1 | Kitchen | Ceramics | Earthenware | Refined | Pearlware | | | Plain | .3g | | |
| 14 | 1 | Kitchen | Ceramics | Earthenware | Refined | Pearlware | Green | | Polychrome | 1.1g | | |
| 14 | 2 | Kitchen | Ceramics | Earthenware | Refined | Creamware | | Foot | Plain | 5.6g | | |
| 14 | 2 | Kitchen | Ceramics | Earthenware | Refined | Creamware | | Foot | Plain | 6.8g | | Refit |
| 14 | 2 | Kitchen | Ceramics | Earthenware | Refined | Creamware | | | Plain | 2.2g | | |
| 14 | 1 | Kitchen | Ceramics | Stoneware | Salt glaze | English | Brown | Handle | Plain | 27.2g | | |
| 14 | 1 | Kitchen | Ceramics | Stoneware | Salt glaze | Rhinish | Grey | | Westerwald | 5.3g | | |

| | | | | | | | | | | | | |
|----|----|--------------|------------------------|-------------|------------|-------------|-------|--------|-------------|-------|-------|------------------------|
| 14 | 1 | Kitchen | Ceramics | Stoneware | Salt glaze | Rhinish | Brown | Handle | Plain | 3.1g | | |
| 14 | 4 | Kitchen | Ceramics | Stoneware | Salt glaze | English | White | | Plain | 6.3g | | |
| 14 | 1 | Kitchen | Ceramics | Stoneware | Salt glaze | English | White | Foot | Plain | 2.9g | | |
| 14 | 1 | Kitchen | Ceramics | Stoneware | Salt glaze | English | White | Handle | Plain | 2.1g | | |
| 14 | 1 | Kitchen | Ceramics | Porcelain | Export | Chinese | Blue | Foot | Arcs | 1.8g | | |
| 14 | 1 | Kitchen | Ceramics | Porcelain | Export | Chinese | Blue | | Plain | >.1g | | |
| 14 | 1 | Kitchen | Ceramics | Porcelain | Export | Chinese | Brown | Rim | Brown glaze | .5g | | |
| 14 | 2 | Tobacco | Pipes | Kaolin | | | | Stem | | 1.6g | 4/64" | |
| 14 | 1 | Kitchen | Wine Bottle | Copper | | | Green | Neck | | 15.9g | | |
| 14 | 3 | Kitchen | Wine Bottle | Copper | | | Green | | | 7.2g | | |
| 14 | 1 | Kitchen | Glassware | Cobalt | | | Blue | Rim | | 2.7g | | |
| 14 | 3 | Kitchen | Glassware | Cobalt | | | Blue | | | 2.3g | | |
| 14 | 8 | Kitchen | Glassware | Leaded | | | | | | 6.8g | | |
| 14 | 2 | Clothing | Cufflinks | Copper | | | | | | 2.3g | | |
| 14 | 1 | Clothing | Buttons | Copper | | | | | | 5.2g | | |
| 14 | 12 | Bone | Bone Fragments | | | | | | | 5.9g | | |
| 14 | 6 | Activities | Other | Wood | Charcoal | | | | | 2g | | |
| 14 | 4 | Activities | Other | Rock | Pebbles | | | | | 2.7g | | |
| 14 | 1 | Activities | Other | Rock | Slate | | | | | 2g | | |
| 14 | 2 | Activities | Other | Rock | Flint | | Black | | | 5.8g | | |
| 14 | 16 | Architecture | Nails | | | Wrought | | | | 64.8g | | |
| 14 | 17 | Architecture | Nails | | | | | | | 51.8g | | |
| 14 | 3 | Activities | Miscellaneous hardware | Iron | | | | | | 7.8g | | |
| 15 | 1 | Personal | Personal Items | Glass | Jewelry | cut diamond | | | | .4g | | possibly architectural |
| 15 | 1 | Kitchen | Tableware | Bone | Utensil | | | | | 18.7g | | |
| 15 | 1 | Kitchen | Tableware | Pewter | Spoon | | | | | 10.6g | | |
| 15 | 1 | Kitchen | Ceramics | Earthenware | Aboriginal | | | | Punctuated | 3.2g | | |
| 15 | 1 | Kitchen | Ceramics | Earthenware | Coarse | Lead glaze | Black | | | 2.7g | | |
| 15 | 1 | Kitchen | Ceramics | Earthenware | Coarse | Delft | Blue | Rim | Linear | .4g | | |
| 15 | 1 | Kitchen | Ceramics | Earthenware | Refined | Pearlware | Blue | | | .6g | | |
| 15 | 1 | Kitchen | Ceramics | Earthenware | Refined | Creamware | | Rim | Plain | 1.4g | | |
| 15 | 1 | Kitchen | Ceramics | Stoneware | Alkaline | UID | Brown | | | 2.6g | | |

| | | | | | | | | | | | | |
|----|----|--------------|------------------------|-------------|------------|-----------|-----------|------|---------------|--------|-------|--------|
| 15 | 3 | Kitchen | Ceramics | Stoneware | Salt glaze | English | White | | Plain | 2.3g | | |
| 15 | 1 | Kitchen | Ceramics | Porcelain | Export | Chinese | Blue | | Blue on White | 3.4g | | |
| 15 | 1 | Kitchen | Ceramics | Porcelain | Export | Chinese | Blue | Rim | Blue on White | .4g | | |
| 15 | 1 | Tobacco | Pipes | Kaolin | | | | Stem | | 2.6g | 4/64" | |
| 15 | 1 | Tobacco | Pipes | Kaolin | | | | Stem | | 1.7g | 5/64" | |
| 15 | 4 | Architecture | Nails | Iron | | | | | | 28.4g | | |
| 15 | 11 | Architecture | Nails | | | Wrought | | | | 42.6g | | |
| 15 | 4 | Kitchen | Glassware | Leaded | | | | | | 2.9g | | |
| 15 | 5 | Activities | Other | Rock | | | | | | 14.8g | | |
| 15 | 13 | Bone | Bone Fragments | | | | | | | 25.1g | | |
| 15 | 1 | Architecture | Rock | Slate | | | | | | 275.3g | | |
| 15 | 22 | Architecture | Shell | | Oyster | | | | | 191.4g | | |
| 15 | 5 | Activities | Other | Shell | Snail | | | | | 2.9g | | |
| 16 | 1 | Kitchen | Ceramics | Stoneware | Salt glaze | Rhinish | Brown | | | 17.8g | | |
| 16 | 2 | Kitchen | Ceramics | Stoneware | Salt glaze | English | White | | | 16.6g | | |
| 16 | 1 | Kitchen | Ceramics | Earthenware | Coarse | Buckeley | Black | | Plain | .5g | | |
| 16 | 1 | Kitchen | Ceramics | Earthenware | Refined | Pearlware | White | | Plain | .6g | | |
| 16 | 1 | Kitchen | Ceramics | Stoneware | Salt glaze | English | White | Rim | Plain | .3g | | |
| 16 | 1 | Kitchen | Ceramics | Earthenware | Coarse | Creamware | White | | Plain | .4g | | |
| 16 | 1 | Kitchen | Ceramics | Earthenware | Coarse | Delft | White | Foot | Plain | 2.4g | | |
| 16 | 1 | Kitchen | Ceramics | Earthenware | Coarse | Delft | White | | Plain | .4g | | |
| 16 | 1 | Kitchen | Ceramics | Earthenware | Refined | Pearlware | White | Foot | Plain | 1.2g | | |
| 16 | 1 | Kitchen | Ceramics | Porcelain | Export | Chinese | Blue | | Blue on White | 2.5g | | |
| 16 | 2 | Kitchen | Wine Bottle | Copper | | | Green | Rim | | 4.1g | | |
| 16 | 1 | Kitchen | Wine Bottle | Copper | | | Green | | | 9.4g | | |
| 16 | 2 | Kitchen | Glassware | Leaded | | | White | | | .8g | | |
| 16 | 3 | Kitchen | Glassware | Cobalt | | | Pale Blue | | | .8g | | |
| 16 | 1 | Architecture | Nails | Iron | Wrought | | | | | 5.6g | | Burned |
| 16 | 4 | Architecture | Nails | Iron | Wrought | | | | | 26.4g | | |
| 16 | 2 | Activities | Miscellaneous hardware | Iron | UID | | | | | 18.7g | | |
| 16 | 12 | Architecture | Nails | Iron | UID | | | | | 78.5g | | |

| | | | | | | | | | | | | |
|----|----|--------------|--------------------|-------------|------------|---------------|--------|------|---------------|--------|--|------------------------------|
| 16 | 1 | Activities | Toys | Iron | Jaw harp | | | | | 30g | | Checked out for Conservation |
| 16 | 1 | Tobacco | Pipes | Kaolin | | | | Bowl | | .6g | | |
| 16 | 20 | Bone | Bone Fragments | | | | | | | 87.1g | | |
| 16 | 1 | Kitchen | Glassware | Copper | | | Green | | | .3g | | |
| 16 | 6 | Architecture | Rock | Slate | | | | | | 184.9g | | |
| 16 | 2 | Activities | Other | Wood | Charcoal | | | | | .6g | | |
| 16 | 1 | Architecture | Shell | | Oyster | | | | | .4g | | |
| 16 | 1 | Architecture | Mortar | | | | | | | 4.7g | | |
| 16 | 1 | Activities | Other | Rock | | | | | | 69.6g | | |
| 17 | 1 | Kitchen | Ceramics | Earthenware | Refined | Annularware | Yellow | | Incised | 1g | | Yellow ceramic |
| 17 | 3 | Kitchen | Ceramics | Earthenware | Refined | Creamware | | | Plain | 2.1g | | |
| 17 | 1 | Kitchen | Ceramics | Earthenware | Coarse | Staffordshire | Yellow | | Combed | 2.2g | | |
| 17 | 2 | Kitchen | Ceramics | Earthenware | Coarse | Lead glaze | Black | | | 10.6g | | |
| 17 | 4 | Kitchen | Ceramics | Earthenware | Coarse | Delft | Blue | | Blue on White | 3.9g | | |
| 17 | 1 | Kitchen | Ceramics | Earthenware | Coarse | Delft | | Foot | Plain | 4.5g | | |
| 17 | 1 | Kitchen | Ceramics | Earthenware | Coarse | Delft | | | Plain | 3.7g | | |
| 17 | 1 | Kitchen | Ceramics | Porcelain | Export | Chinese | Blue | Rim | Blue on White | .5g | | Quing |
| 17 | 1 | Kitchen | Ceramics | Stoneware | Salt glaze | English | Blue | | Westerwald | .9g | | |
| 17 | 1 | Kitchen | Ceramics | Stoneware | Salt glaze | English | White | | Plain | >.1g | | |
| 17 | 1 | Kitchen | Ceramics | Stoneware | | Lead glaze | | | Plain | 1.8g | | |
| 17 | 2 | Architecture | Nails | Iron | Wrought | | | | | 8.7g | | |
| 17 | 1 | Architecture | Screw Construction | | Wire | | | | | 2.2g | | Phillips head |
| 17 | 1 | Architecture | Hardware | Stone | Cut | | | | | 251.3g | | |
| 17 | 1 | Activities | Other | Rock | Pebbles | | | | | .7g | | |
| 17 | 1 | Activities | Other | Wood | Charcoal | | | | | 1.3g | | |
| 17 | 4 | Bone | Bone Fragments | | | | | | | 5.1g | | |
| 17 | 1 | Architecture | Mortar | | | | | | | 12.4g | | |
| 18 | 1 | Kitchen | Ceramics | Stoneware | Salt glaze | Rhinish | Grey | Foot | Westerwald | 14.9g | | |
| 18 | 1 | Kitchen | Ceramics | Stoneware | Salt glaze | English | White | | Impressed | 4.9g | | |
| 18 | 1 | Kitchen | Ceramics | Stoneware | Salt glaze | Rhinish | Brown | Rim | Plain | .6g | | |
| 18 | 1 | Kitchen | Ceramics | Earthenware | Coarse | Buckeley | Black | | Plain | .7g | | |

| | | | | | | | | | | | | |
|----|----|--------------|----------------|-------------|---------------|---------------|--------|------|---------------|--------|-------|--------|
| 18 | 1 | Kitchen | Ceramics | Earthenware | Coarse | Delft | | | Plain | >.1g | | |
| 18 | 1 | Kitchen | Ceramics | Earthenware | Refined | Pearlware | Blue | Rim | Featheredge | 6.1g | | |
| 18 | 2 | Kitchen | Ceramics | Earthenware | Refined | Creamware | | | Plain | 2g | | |
| 18 | 1 | Kitchen | Ceramics | Earthenware | Refined | Creamware | | Foot | Plain | 2.4g | | |
| 18 | 1 | Kitchen | Ceramics | Porcelain | Export | Chinese | Blue | | Blue on White | .7g | | |
| 18 | 1 | Kitchen | Ceramics | Porcelain | Export | UID | | | Plain | .3g | | |
| 18 | 5 | Kitchen | Glassware | | | | Blue | | | 3.7g | | |
| 18 | 3 | Kitchen | Wine Bottle | | | | Green | | | 5.7g | | |
| 18 | 2 | Architecture | Nails | Iron | | UID | | | | 4.4g | | |
| 18 | 3 | Architecture | Mortar | | | | | | | 4.2g | | |
| 18 | 1 | Activities | Other | Rock | Pebbles | | | | | .7g | | |
| 18 | 5 | Bone | Bone Fragments | | | | | | | 2.8g | | |
| 18 | 1 | Architecture | Rock | Slate | | | | | | .3g | | |
| 18 | 1 | Tobacco | Cigarette | Filter | | | | | | >.1g | | |
| 18 | 2 | Activities | Other | Wood | Charcoal | | | | | .4g | | |
| 18 | 8 | Architecture | Shell | | | | | | | 16.3g | | |
| 18 | 38 | Architecture | Mortar | | | | | | | 427.3g | | |
| 19 | 1 | Kitchen | Ceramics | Stoneware | Bristol glaze | English | Brown | | | 3.9g | | |
| 19 | 1 | Kitchen | Ceramics | Stoneware | Salt glaze | Rhinish | Grey | Foot | Westerwald | 22.7g | | |
| 19 | 6 | Kitchen | Ceramics | Stoneware | Salt glaze | English | White | | Plain | 8.2g | | |
| 19 | 1 | Kitchen | Ceramics | Stoneware | Salt glaze | English | White | Rim | Linear | .5g | | |
| 19 | 1 | Kitchen | Ceramics | Earthenware | Coarse | Staffordshire | Yellow | Rim | | .8g | | |
| 19 | 3 | Kitchen | Ceramics | Earthenware | Coarse | Delft | Blue | | Blue on White | 2g | | |
| 19 | 1 | Kitchen | Ceramics | Earthenware | Coarse | Delft | Blue | Rim | Blue on White | 2.7g | | |
| 19 | 1 | Kitchen | Ceramics | Earthenware | Coarse | Delft | | Foot | Plain | 8.7g | | |
| 19 | 1 | Kitchen | Ceramics | Earthenware | Coarse | Delft | Green | | Polychrome | .4g | | Burned |
| 19 | 1 | Kitchen | Ceramics | Stoneware | Salt glaze | Rhinish | Brown | | Plain | 3.2g | | |
| 19 | 1 | Kitchen | Ceramics | Earthenware | Coarse | Manganese | Brown | Rim | Incised | .8g | | |
| 19 | 1 | Kitchen | Ceramics | Earthenware | Refined | Pearlware | Green | | Polychrome | 7.3g | | |
| 19 | 1 | Kitchen | Ceramics | Porcelain | Export | Chinese | Blue | Foot | Blue on White | 1.2g | | |
| 19 | 1 | Kitchen | Ceramics | Porcelain | Export | Chinese | Red | | Polychrome | 6.3g | | |
| 19 | 3 | Tobacco | Pipes | Kaolin | | | | Stem | | 5.5g | 4/64" | |

| | | | | | | | | | | | | |
|----|----|--------------|------------------------|-------------|------------|-------------|--------|------|---------------|-------|-------|----------------|
| 19 | 1 | Tobacco | Pipes | Kaolin | | | | Bowl | | .5g | | |
| 19 | 47 | Bone | Bone Fragments | | | | | | | 116g | | |
| 19 | 6 | Kitchen | Wine Bottle | | | | | | | 34.7g | | |
| 19 | 2 | Kitchen | Wine Bottle | | | | | Neck | | 18.4g | | |
| 19 | 1 | Kitchen | Glassware | Leaded | | | | | | .3g | | |
| 19 | 2 | Architecture | Shell | | Clam | | | | | 3.7g | | |
| 19 | 1 | Architecture | Shell | | Oyster | | | | | .6g | | |
| 19 | 6 | Architecture | Nails | Iron | UID | Wrought | | | | 26.9g | | |
| 19 | 6 | Activities | Miscellaneous hardware | Iron | | | | | | 17.1g | | |
| 19 | 2 | Architecture | Rock | Slate | | | | | | 6.3g | | |
| 19 | 5 | Architecture | Mortar | | | | | | | 89.2g | | |
| 20 | 1 | Kitchen | Ceramics | Earthenware | Coarse | Buckeley | Black | | Incised | 11.6g | | |
| 20 | 1 | Kitchen | Ceramics | Earthenware | Coarse | Lead glaze | Red | Rim | | 38g | | |
| 20 | 1 | Kitchen | Ceramics | Earthenware | Coarse | Unglazed | Tan | | | 8g | | |
| 20 | 2 | Kitchen | Ceramics | Earthenware | Coarse | Lead glaze | Black | | | .7g | | |
| 20 | 1 | Kitchen | Ceramics | Earthenware | Coarse | Delft | White | | Plain | 1.9g | | |
| 20 | 3 | Kitchen | Ceramics | Earthenware | Coarse | Delft | Blue | | Blue on White | 5.5g | | |
| 20 | 1 | Kitchen | Ceramics | Earthenware | Refined | Annularware | Yellow | Rim | Incised | 11.8g | | Yellow Ceramic |
| 20 | 3 | Kitchen | Ceramics | Earthenware | Refined | Annularware | Yellow | | Incised | 4.3g | | Yellow Ceramic |
| 20 | 4 | Kitchen | Ceramics | Earthenware | Refined | Pearlware | | | Plain | 9.5g | | |
| 20 | 1 | Kitchen | Ceramics | Earthenware | Refined | Pearlware | | Foot | Plain | 6.6g | | |
| 20 | 2 | Kitchen | Ceramics | Earthenware | Refined | Wheldon | Red | | | 1.4g | | |
| 20 | 1 | Kitchen | Ceramics | Earthenware | Refined | Creamware | | Rim | Geometric | 7.9g | | |
| 20 | 3 | Kitchen | Ceramics | Earthenware | Refined | Creamware | | | | 12.2g | | |
| 20 | 2 | Kitchen | Ceramics | Porcelain | Export | Chinese | | | | 1.2g | | |
| 20 | 1 | Kitchen | Ceramics | Porcelain | Export | Chinese | Blue | | Blue on White | 2g | | |
| 20 | 1 | Kitchen | Ceramics | Porcelain | Export | Chinese | Red | | Polychrome | .9g | | |
| 20 | 5 | Kitchen | Ceramics | Stoneware | Salt glaze | English | White | | Plain | 2.4g | | |
| 20 | 1 | Kitchen | Ceramics | Stoneware | Salt glaze | Nottingham | Red | Rim | Plain | 2.4g | | |
| 20 | 1 | Kitchen | Ceramics | Stoneware | Salt glaze | Rhinish | Grey | | Westerwald | 5.5g | | |
| 20 | 1 | Tobacco | Pipes | Kaolin | | | | Stem | | .8g | 5/64" | |
| 20 | 1 | Kitchen | Glassware | Leaded | | | | Foot | | 7.8g | | |

| | | | | | | | | | | | | |
|----|----|--------------|------------------------|-------------|------------|------------|-----------|------|-----------------|--------|-------|------------|
| 20 | 18 | Kitchen | Glassware | Leaded | | | | | | 15.3g | | |
| 20 | 4 | Kitchen | Glassware | | | | Green | | | 6.3g | | |
| 20 | 2 | Kitchen | Glassware | | | | Blue | | | 1.3g | | |
| 20 | 9 | Kitchen | Glassware | | | | Pale Blue | | | 3g | | |
| 20 | 8 | Kitchen | Wine Bottle | | | | | | | 32.3g | | |
| 20 | 1 | Kitchen | Ceramics | Stoneware | UID | Alkaline | | | | 1.5g | | |
| 20 | 32 | Bone | Bone Fragments | | | | | | | 61g | | |
| 20 | 3 | Architecture | Shell | | Clam | | | | | 135.7g | | |
| 20 | 1 | Architecture | Shell | | Snail | | | | | 55.5g | | |
| 20 | 2 | Activities | Miscellaneous hardware | Iron | | | | | | 4.7g | | |
| 20 | 10 | Architecture | Nails | Iron | | UID | | | | 32g | | |
| 20 | 31 | Architecture | Nails | Iron | | Wrought | | | | 135.6g | | |
| 20 | 1 | Architecture | Rock | Slate | | | | | | 63.4g | | |
| 20 | 3 | Activities | Other | Wood | Charcoal | | | | | .4g | | |
| 20 | 2 | Activities | Other | Rock | | | Grey | | | 116.3g | | Striations |
| 20 | 2 | Activities | Other | Rock | Ballast | | | | | 123.1g | | |
| 20 | 1 | Activities | Other | Rock | | | Black | | | .7g | | |
| 21 | 5 | Kitchen | Ceramics | Earthenware | Refined | Pearlware | Blue | | Transfer | 7.3g | | |
| 21 | 1 | Kitchen | Ceramics | Earthenware | Refined | Pearlware | Blue | Rim | Transfer | 1.9g | | Burned |
| 21 | 4 | Kitchen | Ceramics | Earthenware | Refined | Pearlware | | | Plain | 5.8g | | |
| 21 | 1 | Kitchen | Ceramics | Earthenware | Refined | Pearlware | | Rim | Plain | .7g | | |
| 21 | 2 | Kitchen | Ceramics | Earthenware | Refined | Creamware | | | Plain | 1.6g | | |
| 21 | 3 | Kitchen | Ceramics | Earthenware | Coarse | Delft | | | Plain | 2.2g | | |
| 21 | 1 | Kitchen | Ceramics | Earthenware | Coarse | Lead glaze | Black | | Plain | 1.8g | | |
| 21 | 1 | Kitchen | Ceramics | Porcelain | Export | Chinese | Blue | Rim | Anthropomorphic | 1g | | Ming? |
| 21 | 1 | Kitchen | Ceramics | Porcelain | Export | Chinese | Blue | | Floral | 1.5g | | |
| 21 | 2 | Kitchen | Ceramics | Stoneware | Salt glaze | English | Brown | | | 5.7g | | Refit |
| 21 | 1 | Kitchen | Ceramics | Stoneware | Salt glaze | English | White | Foot | Plain | 5.3g | | |
| 21 | 2 | Kitchen | Ceramics | Stoneware | Salt glaze | English | White | | Plain | .7g | | |
| 21 | 1 | Kitchen | Ceramics | Earthenware | Coarse | Jackfield | Black | | Plain | 1.1g | | |
| 21 | 1 | Tobacco | Pipes | | | | | Stem | | 1g | 5/64" | End Piece |
| 21 | 2 | Kitchen | Wine Bottle | | | | | Neck | | 34.2g | | |

| | | | | | | | | | | | | |
|----|----|--------------|------------------------|-------------|----------|---------------|-----------|------|---------------|-------|--|----------------|
| 21 | 2 | Kitchen | Wine Bottle | | | | | | | 1.8g | | |
| 21 | 3 | Kitchen | Glassware | | | | Green | | | 2.8g | | |
| 21 | 5 | Kitchen | Glassware | Cobalt | | | Pale Blue | | | 3g | | |
| 21 | 4 | Kitchen | Glassware | Leaded | | | | | | .7g | | |
| 21 | 26 | Bone | Bone Fragments | | | | | | | 21.1g | | |
| 21 | 5 | Architecture | Nails | Iron | | Wrought | | | | 14g | | |
| 21 | 4 | Architecture | Nails | Iron | | UID | | | | 4.3g | | |
| 21 | 1 | Activities | Miscellaneous hardware | Iron | Strip | UID | | | | 2.9g | | |
| 21 | 3 | Activities | Other | Wood | Charcoal | | | | | >.1g | | |
| 21 | 1 | Activities | Other | Organic | Rope | | | | | 2.2g | | |
| 21 | 2 | Architecture | Rock | Slate | | | | | | 4.1g | | |
| 21 | 1 | Kitchen | Ceramics | Earthenware | Coarse | Delft | | | | 1g | | Burned |
| 21 | 1 | Activities | Other | Rock | Flint | | Yellow | | | .8g | | |
| 21 | 1 | Activities | Other | Rock | Quartz | | | | | .7g | | |
| 22 | 1 | Kitchen | Ceramics | Earthenware | Coarse | Borderware | Green | | | 26.5g | | |
| 22 | 1 | Kitchen | Ceramics | Earthenware | Coarse | Staffordshire | Yellow | | | 2.2g | | |
| 22 | 1 | Kitchen | Ceramics | Earthenware | Coarse | Staffordshire | Yellow | Foot | | 20.1g | | |
| 22 | 2 | Kitchen | Ceramics | Earthenware | Coarse | Lead glaze | Black | | | 9.1g | | |
| 22 | 1 | Kitchen | Ceramics | Earthenware | Coarse | Buckeley | Black | | Plain | 1.1g | | Burned |
| 22 | 1 | Kitchen | Ceramics | Earthenware | Coarse | Buckeley | Black | | Plain | .9g | | |
| 22 | 7 | Kitchen | Ceramics | Earthenware | Coarse | Delft | Blue | | Blue on White | 2.9g | | |
| 22 | 1 | Kitchen | Ceramics | Earthenware | Coarse | Delft | Blue | Rim | Blue on White | 8.4g | | |
| 22 | 1 | Kitchen | Ceramics | Earthenware | Coarse | Delft | Blue | Foot | Blue on White | .4g | | |
| 22 | 1 | Kitchen | Ceramics | Earthenware | Coarse | Delft | White | Rim | Plain | >.1g | | |
| 22 | 1 | Kitchen | Ceramics | Earthenware | Coarse | Delft | White | Foot | Plain | 4.3g | | |
| 22 | 1 | Kitchen | Ceramics | Earthenware | Coarse | Unglazed | Tan | | Plain | 3.4g | | |
| 22 | 1 | Kitchen | Ceramics | Earthenware | Refined | Annularware | Green | Rim | Incised | 1.3g | | |
| 22 | 1 | Kitchen | Ceramics | Earthenware | Coarse | Delft | | | UID | .2g | | |
| 22 | 1 | Kitchen | Ceramics | Earthenware | Refined | Annularware | Yellow | | Incised | 1.3g | | Yellow Ceramic |
| 22 | 1 | Kitchen | Ceramics | Earthenware | Refined | Annularware | Yellow | | Incised | .5g | | Yellow Ceramic |
| 22 | 2 | Kitchen | Ceramics | Earthenware | Refined | Annularware | Yellow | | Incised | 2.1g | | Yellow Ceramic |
| 22 | 1 | Kitchen | Ceramics | Earthenware | Refined | Astbury | Red | | Linear | 2.3g | | |

| | | | | | | | | | | | | |
|----|----|--------------|------------------------|-------------|------------|-----------|--------|------|---------------|--------|-------|--------|
| 22 | 4 | Kitchen | Ceramics | Earthenware | Refined | Pearlware | White | Foot | Plain | 11.9g | | |
| 22 | 3 | Kitchen | Ceramics | Earthenware | Refined | Pearlware | White | | Plain | 3.3g | | |
| 22 | 1 | Kitchen | Ceramics | Earthenware | Refined | Pearlware | Blue | Rim | Featheredge | 4.3g | | |
| 22 | 1 | Kitchen | Ceramics | Earthenware | Refined | Creamware | Green | | Cauliflower | .4g | | |
| 22 | 3 | Kitchen | Ceramics | Earthenware | Refined | Wheldon | Purple | | Wheldon | 7.3g | | |
| 22 | 1 | Kitchen | Ceramics | Earthenware | Refined | Creamware | Green | | Engine turned | .5g | | |
| 22 | 6 | Kitchen | Ceramics | Earthenware | Refined | Creamware | White | | Plain | 4.8g | | |
| 22 | 1 | Kitchen | Ceramics | Earthenware | Refined | Creamware | White | Foot | Plain | 2.4g | | |
| 22 | 1 | Kitchen | Ceramics | Earthenware | Refined | Creamware | White | Rim | Featheredge | 4.3g | | |
| 22 | 1 | Kitchen | Ceramics | Earthenware | Refined | Creamware | Grey | Foot | Incised | 1.4g | | |
| 22 | 12 | Kitchen | Ceramics | Stoneware | Salt glaze | English | White | | Plain | 15.7g | | |
| 22 | 1 | Kitchen | Ceramics | Stoneware | Salt glaze | English | White | Foot | Plain | 3.4g | | |
| 22 | 2 | Kitchen | Ceramics | Stoneware | Salt glaze | English | Brown | | Mocha | 1.3g | | |
| 22 | 1 | Kitchen | Ceramics | Porcelain | Export | Chinese | Blue | Rim | Blue on White | 1.3g | | |
| 22 | 1 | Kitchen | Ceramics | Porcelain | Export | Chinese | Blue | Rim | Blue on White | >.1g | | |
| 22 | 2 | Kitchen | Ceramics | Porcelain | Export | Chinese | Blue | | Blue on White | .5g | | |
| 22 | 1 | Kitchen | Ceramics | Porcelain | Export | Chinese | Gold | | Polychrome | .7g | | |
| 22 | 2 | Activities | Other | Rock | Ballast | | | | | 153.1g | | Floral |
| 22 | 1 | Activities | Other | Rock | Flint | | Yellow | | | .7g | | Quartz |
| 22 | 3 | Activities | Other | Rock | Ballast | | Grey | | | 15.4g | | |
| 22 | 3 | Architecture | Rock | Slate | | | | | | 1.8g | | |
| 22 | 1 | Kitchen | Glassware | Leaded | | | Yellow | | Hand painted | .5g | | |
| 22 | 2 | Kitchen | Glassware | Copper | | | Green | | | 1.1g | | |
| 22 | 11 | Kitchen | Glassware | Cobalt | | | Blue | | | 5.3g | | |
| 22 | 7 | Kitchen | Glassware | Leaded | | | White | | | 11g | | |
| 22 | 4 | Kitchen | Glassware | Copper | | | Green | | | 6.6g | | |
| 22 | 1 | Kitchen | Wine Bottle | Copper | | | Green | Foot | | 87.7g | | |
| 22 | 9 | Kitchen | Wine Bottle | Copper | | | Green | | | 11.7g | | |
| 22 | 34 | Bone | Bone Fragments | | | | | | | 45.6g | | |
| 22 | 2 | Tobacco | Pipes | Kaolin | | | | Stem | | 1.8g | 4/64" | |
| 22 | 2 | Tobacco | Pipes | Kaolin | | | | Bowl | | .6g | | |
| 22 | 1 | Activities | Miscellaneous hardware | Iron | Bar | | | | | 136.4g | | |

| | | | | | | | | | | | | |
|----|----|--------------|------------------------|-------------|---------|---------------|--------|------|---------------|-------|--|----------------|
| 22 | 2 | Activities | Miscellaneous hardware | Iron | | | | | | 1.1g | | |
| 22 | 15 | Architecture | Nails | Iron | | UID | | | | 21.7g | | |
| 22 | 22 | Architecture | Nails | Iron | | Wrought | | | | 83.8g | | |
| 22 | 1 | Architecture | Mortar | | | | | | | 48.6g | | Refit |
| 23 | 2 | Kitchen | Ceramics | Earthenware | Coarse | Staffordshire | Yellow | Foot | Plain | 17.7g | | |
| 23 | 1 | Kitchen | Ceramics | Earthenware | Refined | Annularware | Yellow | | Incised | 17.6g | | Yellow Ceramic |
| 23 | 2 | Kitchen | Ceramics | Earthenware | Refined | Annularware | Yellow | | Incised | 7.7g | | Yellow Ceramic |
| 23 | 1 | Kitchen | Ceramics | Earthenware | Coarse | Staffordshire | Yellow | | Plain | >.1g | | |
| 23 | 1 | Activities | Colonioindian Pottery | Earthenware | Coarse | Colonoware | | | | 2.1g | | |
| 23 | 1 | Kitchen | Ceramics | Earthenware | Coarse | Borderware | Green | | Plain | 1.4g | | |
| 23 | 3 | Kitchen | Ceramics | Earthenware | Coarse | Lead glaze | Black | | Mocha | 9.5g | | |
| 23 | 1 | Kitchen | Ceramics | Earthenware | Coarse | Lead glaze | Brown | Foot | Mocha | 34.3g | | |
| 23 | 1 | Kitchen | Ceramics | Earthenware | Coarse | Lead glaze | Brown | Rim | Plain | 1.5g | | |
| 23 | 1 | Kitchen | Ceramics | Earthenware | Coarse | Lead glaze | Brown | Foot | Plain | 67.2g | | |
| 23 | 1 | Kitchen | Ceramics | Earthenware | Coarse | Lead glaze | Brown | Foot | Blue on White | 14g | | |
| 23 | 1 | Architecture | Ceramics | Earthenware | Coarse | Delft Tile | Blue | | Blue on White | 1.7g | | |
| 23 | 4 | Kitchen | Ceramics | Earthenware | Coarse | Delft | Blue | | Plain | 3.6g | | |
| 23 | 3 | Kitchen | Ceramics | Earthenware | Coarse | Delft | White | | UID | 1.4g | | |
| 23 | 4 | Kitchen | Ceramics | Earthenware | Refined | Pearlware | | | Plain | 1g | | |
| 23 | 1 | Kitchen | Ceramics | Earthenware | Refined | Pearlware | | | Featheredge | 2.6g | | |
| 23 | 1 | Kitchen | Ceramics | Earthenware | Refined | Pearlware | Green | Rim | Plain | .8g | | |
| 23 | 6 | Kitchen | Ceramics | Earthenware | Refined | Creamware | White | Foot | Plain | 15g | | Makers mark |
| 23 | 1 | Kitchen | Ceramics | Earthenware | Refined | Creamware | White | | Plain | 8.7g | | |
| 23 | 1 | Kitchen | Ceramics | Earthenware | Refined | Creamware | White | Foot | Plain | 3.1g | | Teapot foot |
| 23 | 2 | Kitchen | Ceramics | Earthenware | Refined | Creamware | White | Foot | Featheredge | 2.1g | | |
| 23 | 1 | Kitchen | Ceramics | Earthenware | Refined | Creamware | White | Rim | Floral | 2.7g | | |
| 23 | 1 | Kitchen | Ceramics | Earthenware | Refined | Creamware | White | | Plain | 1.4g | | |
| 23 | 4 | Kitchen | Ceramics | Earthenware | Refined | Creamware | White | | Plain | 5.3g | | Burned |
| 23 | 1 | Kitchen | Ceramics | Earthenware | Refined | Creamware | White | | Plain | 12.1g | | Burned |
| 23 | 1 | Kitchen | Ceramics | Earthenware | Refined | Creamware | Green | | Hand painted | .6g | | |
| 23 | 1 | Kitchen | Ceramics | Earthenware | Refined | Wheldon | Black | | Marbled | .6g | | |
| 23 | 2 | Kitchen | Ceramics | Earthenware | Refined | Wheldon | Green | | Marbled | >.1g | | |

| | | | | | | | | | | | | |
|----|---|---------|-------------|-------------|------------|-------------|--------|--------|-------------------|--------|-------|------------|
| 23 | 1 | Kitchen | Ceramics | Earthenware | Refined | Wheldon | Red | | Marbled | .7g | | |
| 23 | 1 | Kitchen | Ceramics | Earthenware | Refined | Creamware | Yellow | | Hand painted | .3g | | Burned |
| 23 | 1 | Kitchen | Ceramics | Earthenware | Refined | Annularware | Brown | | Linear | 2g | | |
| 23 | 1 | Kitchen | Ceramics | Earthenware | Refined | UID | White | | Unglazed | .5g | | Burned |
| 23 | 2 | Kitchen | Ceramics | Earthenware | Refined | Astbury | Red | | Marbled | 1.1g | | |
| 23 | 1 | Kitchen | Ceramics | Earthenware | Refined | Astbury | White | | Marbled | 1.2g | | |
| 23 | 1 | Kitchen | Ceramics | Earthenware | Refined | Lead glaze | Green | | Hand painted | .3g | | |
| 23 | 3 | Kitchen | Ceramics | Porcelain | Export | Chinese | Blue | | Floral | 1.2g | | |
| 23 | 1 | Kitchen | Ceramics | Porcelain | Export | Chinese | Blue | | Crosshatch | .7g | | |
| 23 | 1 | Kitchen | Ceramics | Porcelain | Export | Chinese | Blue | Rim | Linear | .3g | | |
| 23 | 1 | Kitchen | Ceramics | Porcelain | Export | Chinese | Blue | Rim | Landscape | 2.2g | | |
| 23 | 1 | Kitchen | Ceramics | Porcelain | Export | Chinese | White | | Plain | 1.9g | | |
| 23 | 1 | Kitchen | Ceramics | Stoneware | Salt glaze | English | Green | Lid | Cauliflower | 12.3g | | Teapot lid |
| 23 | 8 | Kitchen | Ceramics | Stoneware | Salt glaze | English | White | | Plain | 6.5g | | |
| 23 | 1 | Kitchen | Ceramics | Stoneware | Salt glaze | English | White | | Plain | .7g | | Burned |
| 23 | 3 | Kitchen | Ceramics | Stoneware | Salt glaze | English | White | Foot | Plain | 13.3g | | |
| 23 | 1 | Kitchen | Ceramics | Stoneware | Salt glaze | English | White | Handle | Plain | 14g | | |
| 23 | 4 | Kitchen | Ceramics | Stoneware | Salt glaze | English | White | Rim | Linear | 4.1g | | |
| 23 | 2 | Kitchen | Ceramics | Stoneware | Salt glaze | English | White | Rim | Dot Diaper Basket | 18.9g | | |
| 23 | 1 | Kitchen | Ceramics | Stoneware | Salt glaze | English | White | Rim | Plain | 1.4g | | Burned |
| 23 | 1 | Kitchen | Ceramics | Stoneware | Salt glaze | English | White | | Plain | .7g | | Burned |
| 23 | 1 | Kitchen | Ceramics | Stoneware | Salt glaze | English | White | | Linear | .4g | | |
| 23 | 1 | Kitchen | Ceramics | Stoneware | Salt glaze | English | White | Rim | Bead and Reel | 5.8g | | |
| 23 | 1 | Kitchen | Ceramics | Stoneware | Salt glaze | English | White | Rim | Biscuit | 5.3g | | |
| 23 | 1 | Kitchen | Ceramics | Stoneware | Salt glaze | English | Red | | Hand painted | .8g | | Floral |
| 23 | 1 | Kitchen | Ceramics | Stoneware | UID | | Tan | Foot | Molded | 1.1g | | |
| 23 | 1 | Tobacco | Pipes | Kaolin | | | | Stem | Plain | 1.4g | 6/64" | |
| 23 | 1 | Tobacco | Pipes | Kaolin | | | | Stem | Plain | 3.9g | 5/64" | Burned |
| 23 | 2 | Tobacco | Pipes | Kaolin | | | | Stem | Plain | 1.6g | 4/64" | |
| 23 | 2 | Kitchen | Ceramics | Earthenware | Refined | Jackfield | | | Plain | 2.8g | | |
| 23 | 1 | Kitchen | Wine Bottle | Copper | | | | Foot | | 352.6g | | |
| 23 | 1 | Kitchen | Wine Bottle | Copper | | | | Foot | | 119.1g | | |

| | | | | | | | | | | | | |
|----|-----|--------------|------------------------|---------|------------|------------|-------|--------|---------|--------|--|------------------|
| 23 | 22 | Kitchen | Wine Bottle | Copper | | | | | | 85.7g | | |
| 23 | 3 | Kitchen | Glassware | Leaded | | | White | | | 4.7g | | |
| 23 | 13 | Kitchen | Glassware | Leaded | | | Clear | | | 5.4g | | |
| 23 | 12 | Kitchen | Glassware | Copper | | | Green | | | 7g | | |
| 23 | 27 | Kitchen | Glassware | Cobalt | | | Blue | | | 17.9g | | |
| 23 | 1 | Kitchen | Kitchenware | Iron | Wrought | Fire poker | | Handle | Diamond | 126.5g | | Broken |
| 23 | 1 | Architecture | Hardware | Iron | Wrought | Hook | | | Twisted | 34g | | |
| 23 | 1 | Activities | Miscellaneous hardware | Iron | Wrought | UID | | | Twisted | 404.2g | | |
| 23 | 1 | Activities | Miscellaneous hardware | Iron | Wrought | Hook | | | | 22.4g | | |
| 23 | 1 | Activities | Miscellaneous hardware | Iron | Wrought | Hook | | | | 1.2g | | |
| 23 | 1 | Activities | Other | Clinker | | | | | | 3.2g | | |
| 23 | 2 | Furniture | Furniture Hardware | Iron | Wrought | Tack | | | | 1.1g | | |
| 23 | 1 | Furniture | Furniture Hardware | Copper | | Hinge | | | | .5g | | |
| 23 | 1 | Activities | Miscellaneous hardware | Iron | Wrought | Straps | | | | 139.3g | | |
| 23 | 13 | Activities | Miscellaneous hardware | Iron | | | | | | 11.9g | | |
| 23 | 52 | Architecture | Nails | Iron | | | | | | 117.4g | | |
| 23 | 122 | Architecture | Nails | Iron | Wrought | | | | | 554.8g | | |
| 23 | 173 | Bone | Bone Fragments | | | | | | | 545.8g | | |
| 23 | 1 | Architecture | Clay | | Floor Tile | | | | | 201g | | |
| 23 | 1 | Architecture | Shell | | Conch | | | | | 12g | | |
| 23 | 9 | Architecture | Shell | | Snail | | | | | 5.9g | | |
| 23 | 14 | Architecture | Shell | | | | | | | 59.7g | | |
| 23 | 3 | Architecture | Shell | | | | | | | 53.8g | | |
| 23 | 2 | Activities | Other | Rock | Flint | | Brown | | | 26.7g | | |
| 23 | 3 | Activities | Other | Rock | Ballast | | Grey | | | 12.3g | | |
| 23 | 5 | Architecture | Rock | Slate | | | | | | 5g | | |
| 23 | 3 | Activities | Other | Rock | Pebbles | | Grey | | | 10.7g | | |
| 23 | 2 | Activities | Other | Rock | Pebbles | | Black | | | 2.5g | | |
| 23 | 1 | Activities | Other | Rock | Pebbles | | Tan | | | .5g | | |
| 23 | 1 | Activities | Modern | | | Shoestring | Black | | | 3.5g | | Still has aglets |

| | | | | | | | | | | | | |
|----|----|--------------|----------------|-------------|------------|---------------|--------|------|---------------|-------|----------------|----------------|
| 23 | 4 | Activities | Other | Wood | Charcoal | | | | | 3.4g | | |
| 23 | 7 | Activities | Other | | | Foil | | | | >.1g | | |
| 23 | 1 | Activities | Ethnobotanical | | Fruit core | Pit | | | | 2.2g | | |
| 24 | 6 | Kitchen | Ceramics | Earthenware | Refined | Annularware | Yellow | | Impressed | 4.9g | 4/64" 5/64" | Yellow Ceramic |
| 24 | 1 | Architecture | Ceramics | Earthenware | Coarse | Delft Tile | Blue | | | 14.6g | | |
| 24 | 1 | Kitchen | Ceramics | Earthenware | Coarse | Agateware | Brown | | Plain | 4.5g | | |
| 24 | 1 | Kitchen | Ceramics | Earthenware | Coarse | Staffordshire | Yellow | | Plain | 1.1g | | |
| 24 | 1 | Kitchen | Ceramics | Earthenware | Coarse | Staffordshire | Yellow | | Combed | 3.4g | | |
| 24 | 2 | Kitchen | Ceramics | Earthenware | Coarse | Lead glaze | Black | | Plain | 4.2g | | |
| 24 | 4 | Kitchen | Ceramics | Earthenware | Coarse | Unglazed | Red | | Plain | 9.4g | | |
| 24 | 1 | Kitchen | Ceramics | Earthenware | Coarse | Manganese | Brown | | Incised | 1g | | |
| 24 | 1 | Kitchen | Ceramics | Earthenware | Coarse | Lead glaze | Red | Rim | Plain | 13.4g | | |
| 24 | 1 | Kitchen | Ceramics | Earthenware | Coarse | Lead glaze | Red | | Plain | 2.6g | | |
| 24 | 1 | Kitchen | Ceramics | Earthenware | Coarse | Buckeley | Black | Foot | Unglazed | 2.7g | | |
| 24 | 7 | Kitchen | Ceramics | Earthenware | Coarse | Delft | White | | Plain | 7.9g | | |
| 24 | 1 | Kitchen | Ceramics | Earthenware | Coarse | Delft | White | Foot | Plain | 9g | | |
| 24 | 1 | Kitchen | Ceramics | Earthenware | Coarse | Delft | Blue | | Blue on White | 2.4g | | |
| 24 | 1 | Kitchen | Ceramics | Stoneware | Salt glaze | Rhinish | Brown | Foot | Plain | 91.4g | | |
| 24 | 1 | Kitchen | Ceramics | Stoneware | Salt glaze | Rhinish | Brown | | Plain | 5g | | |
| 24 | 2 | Tobacco | Pipes | Kaolin | | | | Stem | Plain | 2.9g | | |
| 24 | 1 | Tobacco | Pipes | Kaolin | | | | Stem | Plain | .8g | | |
| 24 | 1 | Tobacco | Pipes | Kaolin | | | | Bowl | Incised | .6g | | |
| 24 | 18 | Kitchen | Glassware | Leaded | | | White | | | 24.7g | | |
| 24 | 1 | Kitchen | Glassware | Leaded | | | White | Foot | | 69.7g | | |
| 24 | 1 | Kitchen | Glassware | Leaded | | | White | Rim | | 2.7g | | |
| 24 | 16 | Kitchen | Glassware | Cobalt | | | Blue | | | 12.4g | | |
| 24 | 5 | Kitchen | Glassware | Copper | | | Green | | | 5.2g | | |
| 24 | 8 | Kitchen | Wine Bottle | Copper | | | Green | | | 36.2g | | |
| 24 | 1 | Kitchen | Wine Bottle | Copper | | | Green | Rim | | 4g | | |
| 24 | 1 | Kitchen | Glassware | Leaded | | | White | Rim | | 1.4g | | |
| 24 | 53 | Bone | Bone Fragments | | | | | | | 67.3g | | |
| 24 | 1 | Kitchen | Glassware | Leaded | | | White | | Incised | .5g | | |

| | | | | | | | | | | | | |
|----|----|--------------|------------------------|-------------|----------|-------------|--------|--------|---------------|--------|--|--------------------|
| 24 | 2 | Activities | Other | Rock | Ballast | | | | | 262.3g | | |
| 24 | 4 | Activities | Other | Rock | | | | | | 7.3g | | |
| 24 | 2 | Activities | Other | Rock | Flint | | Grey | | | 63.3g | | |
| 24 | 13 | Architecture | Rock | Slate | | | | | | 69.8g | | |
| 24 | 44 | Architecture | Nails | Iron | | Wrought | | | | 189.6g | | |
| 24 | 1 | Architecture | Nails | Iron | | Cut | | | | 2.7g | | Nail gun |
| 24 | 1 | Activities | Miscellaneous hardware | Copper | Strip | | | | | 5.2g | | |
| 24 | 1 | Kitchen | Tableware | Iron | Fork | | | Handle | | 15.7g | | |
| 24 | 1 | Activities | Other | Wood | Charcoal | | | | | >.1g | | |
| 24 | 2 | Architecture | Shell | | Clam | | | | | 109.8g | | |
| 24 | 6 | Architecture | Shell | Oyster | | | | | | 172g | | |
| 24 | 1 | Activities | Other | Plastic | | | | | | .2g | | Mechanical pencil |
| 24 | 1 | Architecture | Shell | UID | | | | | | .4g | | |
| 24 | 1 | Activities | Other | Cigarette | | | | | | >.1g | | Cigarette filter |
| 25 | 1 | Kitchen | Ceramics | Earthenware | Refined | Annularware | Yellow | | Incised | 1.1g | | |
| 25 | 1 | Activities | Colonoindian Pottery | Earthenware | Coarse | Colonoware | Brown | | | 2.2g | | |
| 25 | 1 | Kitchen | Ceramics | Earthenware | Coarse | Delft | Purple | | | 2.3g | | |
| 25 | 1 | Kitchen | Ceramics | Earthenware | Coarse | Lead glaze | Black | | | 5g | | Glazed on one side |
| 25 | 1 | Kitchen | Ceramics | Earthenware | Coarse | Lead glaze | Black | | Incised | .8g | | |
| 25 | 2 | Kitchen | Ceramics | Earthenware | Coarse | Delft | Blue | | Blue on White | 2.1g | | |
| 25 | 2 | Kitchen | Ceramics | Earthenware | Coarse | Delft | White | | Plain | 1.9g | | |
| 25 | 3 | Kitchen | Ceramics | Earthenware | Refined | Creamware | White | | Plain | 2.4g | | |
| 25 | 1 | Kitchen | Ceramics | Earthenware | Refined | Creamware | White | Foot | Plain | 3.1g | | |
| 25 | 2 | Kitchen | Ceramics | Earthenware | Refined | Creamware | White | Rim | Plain | 2.3g | | |
| 25 | 1 | Kitchen | Ceramics | Earthenware | Refined | Creamware | White | Rim | Featheredge | 1.3g | | |
| 25 | 1 | Kitchen | Ceramics | Earthenware | Refined | Creamware | White | Rim | Incised | 1.7g | | |
| 25 | 1 | Kitchen | Ceramics | Earthenware | Refined | Pearlware | Green | | Polychrome | .8g | | |
| 25 | 1 | Kitchen | Ceramics | Earthenware | Refined | Pearlware | Blue | Foot | Blue on White | 4.6g | | |
| 25 | 1 | Kitchen | Ceramics | Earthenware | Refined | Pearlware | Blue | Rim | Crosshatch | 1.3g | | |
| 25 | 1 | Kitchen | Ceramics | Earthenware | Refined | Pearlware | Blue | Rim | Featheredge | 3.7g | | |
| 25 | 1 | Kitchen | Ceramics | Porcelain | Export | Chinese | White | | Plain | .2g | | |
| 25 | 1 | Kitchen | Ceramics | Porcelain | Export | Chinese | Blue | | Blue on White | 3.2g | | Floral |

| | | | | | | | | | | | | |
|----|----|--------------|------------------------|-------------|------------|--------------|--------|------|------------|--------|-------|----------------|
| 25 | 1 | Kitchen | Ceramics | Porcelain | Export | Chinese | Red | Rim | Polychrome | 1.8g | | |
| 25 | 1 | Kitchen | Ceramics | Stoneware | Polished | Black Basalt | Black | | Molded | 8.2g | | |
| 25 | 6 | Kitchen | Ceramics | Stoneware | Salt glaze | English | White | | Plain | 5.7g | | |
| 25 | 1 | Tobacco | Pipes | Kaolin | | | White | Bowl | | 3.6g | 4/64" | |
| 25 | 1 | Tobacco | Pipes | Kaolin | | | White | Stem | | .7g | 5/64" | |
| 25 | 1 | Tobacco | Pipes | Kaolin | | | White | Bowl | Cartouche? | 3g | 5/64" | |
| 25 | 2 | Tobacco | Pipes | Kaolin | | | White | Bowl | | 1.8g | 6/64" | Refit |
| 25 | 1 | Tobacco | Pipes | Kaolin | | | White | Heel | Cartouche? | .5g | | |
| 25 | 5 | Kitchen | Wine Bottle | Copper | | | Green | | | 5.6g | | |
| 25 | 4 | Kitchen | Glassware | Copper | | | Green | | | 1.8g | | |
| 25 | 3 | Kitchen | Glassware | Cobalt | | | Blue | | | 1.3g | | |
| 25 | 3 | Kitchen | Glassware | Leaded | | | White | | | .7g | | |
| 25 | 2 | Architecture | Mortar | Plaster | | | | | | 24.7g | | |
| 25 | 5 | Bone | Bone Fragments | | | | | | | 11.5g | | |
| 25 | 29 | Architecture | Shell | | Oyster | | | | | 91.1g | | |
| 25 | 5 | Architecture | Shell | | Clam | | | | | 40.9g | | |
| 25 | 18 | Architecture | Nails | Iron | | Wrought | | | | 56.7g | | |
| 25 | 3 | Activities | Miscellaneous hardware | Iron | | | | | | 3.6g | | |
| 25 | 11 | Architecture | Rock | Slate | | | | | | 143.7g | | |
| 25 | 1 | Activities | Ethnobotanical | Seed | Fruit Core | | | | | .8g | | |
| 25 | 2 | Activities | Other | Wood | Charcoal | | | | | 1.7g | | |
| 26 | 1 | Kitchen | Ceramics | Earthenware | Refined | Annularware | Yellow | | Incised | .7g | | Yellow Ceramic |
| 26 | 4 | Kitchen | Ceramics | Stoneware | Polished | Alkaline | Brown | Foot | Plain | 174.5g | | Refit |
| 26 | 1 | Kitchen | Ceramics | Stoneware | Salt glaze | Rhinish | Brown | Foot | Plain | 84.4g | | |
| 26 | 1 | Kitchen | Ceramics | Stoneware | Plain | Elers | Red | | Floral | 3.3g | | |
| 26 | 2 | Kitchen | Ceramics | Stoneware | Salt glaze | English | White | | Plain | 3.2g | | |
| 26 | 3 | Kitchen | Ceramics | Stoneware | Salt glaze | English | White | Rim | Plain | 2.5g | | |
| 26 | 1 | Kitchen | Ceramics | Earthenware | Coarse | Jackfield | Black | | Plain | .9g | | |
| 26 | 1 | Kitchen | Ceramics | Earthenware | Coarse | Lead glaze | Black | | Plain | 2g | | |
| 26 | 1 | Kitchen | Ceramics | Earthenware | Coarse | Buckeley | Black | Foot | Plain | 12.5g | | |
| 26 | 1 | Kitchen | Ceramics | Earthenware | Coarse | Delft | Green | Foot | Polychrome | 6.8g | | Zoomorphic |
| 26 | 1 | Kitchen | Ceramics | Earthenware | Coarse | Delft | Red | | Polychrome | .7g | | |

| | | | | | | | | | | | | |
|----|----|--------------|------------------------|-------------|-----------|---------------|--------|--------|---------------|--------|--|--|
| 26 | 1 | Kitchen | Ceramics | Earthenware | Coarse | Delft | Blue | Rim | Blue on White | 1.7g | | |
| 26 | 1 | Kitchen | Ceramics | Earthenware | Coarse | Delft | Blue | | Blue on White | 3g | | |
| 26 | 1 | Kitchen | Ceramics | Earthenware | Coarse | Delft | Purple | | Sponged | 1.1g | | |
| 26 | 2 | Kitchen | Ceramics | Earthenware | Coarse | Staffordshire | Yellow | | Plain | 8.4g | | |
| 26 | 1 | Kitchen | Ceramics | Earthenware | Coarse | Staffordshire | Yellow | Handle | Jeweled | 5.7g | | |
| 26 | 1 | Kitchen | Ceramics | Earthenware | Coarse | Lead glaze | Red | Foot | | 165.6g | | |
| 26 | 1 | Kitchen | Ceramics | Earthenware | Refined | Creamware | White | Rim | Plain | .7g | | |
| 26 | 1 | Kitchen | Ceramics | Earthenware | Refined | Creamware | Green | Rim | Hand painted | .3g | | |
| 26 | 10 | Kitchen | Wine Bottle | Copper | | | Green | | | 46.3g | | |
| 26 | 1 | Kitchen | Wine Bottle | Copper | | | Green | Foot | | 3.2g | | |
| 26 | 2 | Kitchen | Wine Bottle | | | | Brown | | | 3.1g | | |
| 26 | 1 | Kitchen | Wine Bottle | Copper | | | Green | Foot | | 356.9g | | |
| 26 | 1 | Kitchen | Glassware | Leaded | Tableware | Wine glass | White | Rim | | 2.2g | | |
| 26 | 1 | Kitchen | Glassware | Cobalt | | | Blue | | | .5g | | |
| 26 | 48 | Bone | Bone Fragments | | | | | | | 156.9g | | |
| 26 | 3 | Activities | Other | Wood | Charcoal | | | | | .5g | | |
| 26 | 10 | Architecture | Nails | Iron | | Wrought | | | | 63.6g | | |
| 26 | 29 | Architecture | Nails | Iron | | UID | | | | 134.8g | | |
| 26 | 8 | Activities | Miscellaneous hardware | Iron | | UID | | | | 12.1g | | |
| 26 | 1 | Activities | Miscellaneous hardware | Iron | | UID | | | | 65.2g | | |
| 26 | 1 | Kitchen | Kitchenware | Iron | Cauldron | | | | | 104.1g | | |
| 26 | 4 | Architecture | Rock | Slate | | | | | | 15.1g | | |
| 26 | 8 | Activities | Other | Rock | | | | | | 21g | | |
| 26 | 1 | Activities | Other | Rock | Ballast | | | | | 297.2g | | |
| 26 | 3 | Architecture | Shell | | | | | | | 3.1g | | |
| 26 | 12 | Architecture | Mortar | | | | | | | 35.6g | | |
| 27 | 1 | Kitchen | Ceramics | Earthenware | Refined | Wheldon | Purple | Rim | Basket | 9.5g | | |
| 27 | 1 | Kitchen | Ceramics | Earthenware | Refined | Wheldon | Purple | Rim | Plain | 3g | | |
| 27 | 1 | Kitchen | Ceramics | Earthenware | Refined | Wheldon | Purple | Foot | | 7g | | |
| 27 | 3 | Kitchen | Ceramics | Earthenware | Refined | Wheldon | Purple | | | 3.5g | | |
| 27 | 2 | Kitchen | Ceramics | Earthenware | Refined | Wheldon | Green | | | 2g | | |

| | | | | | | | | | | | | |
|----|----|------------|-----------------------|-------------|---------|---------------|--------|--------|---------------|-------|--|----------|
| 27 | 2 | Kitchen | Ceramics | Earthenware | Refined | Creamware | Green | | Cauliflower | 2g | | |
| 27 | 18 | Kitchen | Ceramics | Earthenware | Refined | Creamware | | | Plain | 17.5g | | |
| 27 | 3 | Kitchen | Ceramics | Earthenware | Refined | Creamware | | Foot | Plain | 18g | | |
| 27 | 4 | Kitchen | Ceramics | Earthenware | Refined | Creamware | | Rim | Featheredge | 10g | | |
| 27 | 3 | Kitchen | Ceramics | Earthenware | Refined | Creamware | | Rim | Plain | 7g | | |
| 27 | 1 | Kitchen | Ceramics | Earthenware | Refined | Creamware | | | Impressed | 1g | | |
| 27 | 1 | Kitchen | Ceramics | Earthenware | Refined | Creamware | | Rim | | 4g | | |
| 27 | 2 | Kitchen | Ceramics | Earthenware | Refined | Creamware | | Rim | Linear | 1g | | |
| 27 | 2 | Kitchen | Ceramics | Earthenware | Refined | Creamware | | Rim | Beaded | 2g | | |
| 27 | 1 | Kitchen | Ceramics | Earthenware | Coarse | Unglazed | Orange | Handle | | 23.5g | | Iberian? |
| 27 | 8 | Kitchen | Ceramics | Earthenware | Coarse | Lead glaze | Black | | Lead glazed | 26.5g | | |
| 27 | 1 | Kitchen | Ceramics | Earthenware | Coarse | Lead glaze | Black | Handle | | 16g | | |
| 27 | 6 | Kitchen | Ceramics | Earthenware | Coarse | Lead glaze | | | | 15.5g | | |
| 27 | 1 | Kitchen | Ceramics | Earthenware | Coarse | Lead glaze | | Foot | | 21.5g | | |
| 27 | 1 | Kitchen | Ceramics | Earthenware | Coarse | Lead glaze | | Rim | | 9.5g | | |
| 27 | 3 | Kitchen | Ceramics | Earthenware | Coarse | Unglazed | Orange | | | 75.5g | | |
| 27 | 2 | Activities | Colonioindian Pottery | Earthenware | Coarse | Colonoware | | | | 1.15g | | |
| 27 | 3 | Kitchen | Ceramics | Earthenware | Coarse | Manganese | Brown | | | 1.15g | | |
| 27 | 13 | Kitchen | Ceramics | Earthenware | Coarse | Delft | Blue | | Blue on White | 17.5g | | |
| 27 | 4 | Kitchen | Ceramics | Earthenware | Coarse | Delft | Blue | Rim | Blue on White | 9.5g | | |
| 27 | 2 | Kitchen | Ceramics | Earthenware | Coarse | Delft | Purple | | Sponged | 1.5g | | Dutch? |
| 27 | 24 | Kitchen | Ceramics | Earthenware | Coarse | Delft | | | Plain | 31g | | |
| 27 | 1 | Kitchen | Ceramics | Earthenware | Coarse | Delft | | Foot | Plain | 11.5g | | |
| 27 | 1 | Kitchen | Ceramics | Earthenware | Coarse | Delft | | Rim | Plain | 2.5g | | |
| 27 | 1 | Kitchen | Ceramics | Earthenware | Refined | Pearlware | Green | | Hand painted | 1g | | Early |
| 27 | 3 | Kitchen | Ceramics | Earthenware | Refined | Creamware | Green | | Hand painted | 2g | | |
| 27 | 1 | Kitchen | Ceramics | Earthenware | Coarse | Agateware | Red | | | 4.5g | | |
| 27 | 1 | Kitchen | Ceramics | Earthenware | Coarse | Agateware | Red | Foot | | 13.5g | | |
| 27 | 1 | Kitchen | Ceramics | Earthenware | Coarse | Agateware | Red | Handle | | 4g | | |
| 27 | 1 | Kitchen | Ceramics | Earthenware | Coarse | Agateware | Red | Rim | | 5.5g | | |
| 27 | 1 | Kitchen | Ceramics | Earthenware | Coarse | Staffordshire | Black | | Jeweled | 5.5g | | |
| 27 | 3 | Kitchen | Ceramics | Earthenware | Coarse | Staffordshire | Black | | Marbled | 3.5g | | |

| | | | | | | | | | | | | |
|----|----|---------|----------|-------------|------------|---------------|--------|--------|----------------------|-------|--|--|
| 27 | 3 | Kitchen | Ceramics | Earthenware | Coarse | Staffordshire | Yellow | | Plain | 3.5g | | |
| 27 | 1 | Kitchen | Ceramics | Earthenware | Coarse | Staffordshire | Yellow | Handle | Plain | 2g | | |
| 27 | 1 | Kitchen | Ceramics | Earthenware | Coarse | Staffordshire | Yellow | Rim | Jeweled | 2.5g | | |
| 27 | 1 | Kitchen | Ceramics | Earthenware | Coarse | Staffordshire | Yellow | Foot | Combed | 4g | | |
| 27 | 4 | Kitchen | Ceramics | Earthenware | Refined | Annularware | Yellow | | Incised | 2g | | |
| 27 | 2 | Kitchen | Ceramics | Earthenware | Refined | Annularware | Green | | Incised | 3g | | |
| 27 | 1 | Kitchen | Ceramics | Earthenware | Refined | Annularware | Green | Rim | Incised | 1.5g | | |
| 27 | 1 | Kitchen | Ceramics | Earthenware | Refined | Annularware | Brown | Rim | Linear | 1g | | |
| 27 | 2 | Kitchen | Ceramics | Earthenware | Refined | Pearlware | Blue | Rim | Featheredge | 5.5g | | |
| 27 | 1 | Kitchen | Ceramics | Earthenware | Refined | Pearlware | Blue | Rim | Featheredge | 14.5g | | |
| 27 | 1 | Kitchen | Ceramics | Earthenware | Refined | Pearlware | Blue | Rim | Featheredge | 5.5g | | |
| 27 | 1 | Kitchen | Ceramics | Earthenware | Refined | Pearlware | Green | Rim | Featheredge | 5g | | |
| 27 | 23 | Kitchen | Ceramics | Earthenware | Refined | Pearlware | White | | Plain | 32.5g | | |
| 27 | 2 | Kitchen | Ceramics | Earthenware | Refined | Pearlware | White | Rim | Plain | 8g | | |
| 27 | 5 | Kitchen | Ceramics | Earthenware | Refined | Pearlware | White | Foot | Plain | 7g | | |
| 27 | 2 | Kitchen | Ceramics | Earthenware | Refined | Pearlware | Blue | | Blue on White | 1.5g | | |
| 27 | 2 | Kitchen | Ceramics | Earthenware | Coarse | Jackfield | Black | | Plain | 2g | | |
| 27 | 33 | Kitchen | Ceramics | Stoneware | Salt glaze | English | White | | | 71.9g | | |
| 27 | 2 | Kitchen | Ceramics | Stoneware | Salt glaze | English | White | Rim | Linear | 5g | | |
| 27 | 2 | Kitchen | Ceramics | Stoneware | Salt glaze | English | White | Rim | Plain | 3.5g | | |
| 27 | 4 | Kitchen | Ceramics | Stoneware | Salt glaze | English | White | Foot | | 13g | | |
| 27 | 1 | Kitchen | Ceramics | Stoneware | Salt glaze | English | White | Foot | | 10g | | |
| 27 | 1 | Kitchen | Ceramics | Stoneware | Salt glaze | English | White | Lid | | 13g | | |
| 27 | 1 | Kitchen | Ceramics | Stoneware | Salt glaze | English | White | Rim | | 3g | | |
| 27 | 1 | Kitchen | Ceramics | Stoneware | Salt glaze | English | White | Rim | Biscuit | 2g | | |
| 27 | 1 | Kitchen | Ceramics | Stoneware | Salt glaze | English | White | Rim | Dot, Diaper, Biscuit | 10g | | |
| 27 | 1 | Kitchen | Ceramics | Stoneware | Salt glaze | English | Blue | Rim | Scratch Blue | 1g | | |
| 27 | 1 | Kitchen | Ceramics | Stoneware | Salt glaze | English | Blue | Foot | Scratch Blue | 2g | | |
| 27 | 2 | Kitchen | Ceramics | Stoneware | Salt glaze | Rhinish | Brown | | | 10.5g | | |
| 27 | 4 | Kitchen | Ceramics | Stoneware | Salt glaze | English | Brown | | Impressed | 40.5g | | |
| 27 | 2 | Kitchen | Ceramics | Earthenware | Refined | Astbury | Red | | | 1.5g | | |
| 27 | 2 | Kitchen | Ceramics | Earthenware | Refined | Astbury | Red | Rim | | 4.5g | | |

| | | | | | | | | | | | | |
|----|-----|--------------|------------------------|-------------|------------|-------------|-------|------------|------------|--------|-------|---|
| 27 | 1 | Kitchen | Ceramics | Earthenware | Refined | Astbury | White | | | 1.5g | | |
| 27 | 3 | Tobacco | Pipes | Kaolin | | | | Stem | | 8.4g | 4/64" | |
| 27 | 4 | Tobacco | Pipes | Kaolin | | | | Stem | | 9.4g | 5/64" | |
| 27 | 1 | Tobacco | Pipes | Kaolin | | | | Stem | | 1.9g | 6/64" | |
| 27 | 2 | Tobacco | Pipes | Kaolin | | | | Bowl | | .4g | | Burned |
| 27 | 1 | Tobacco | Pipes | Kaolin | | | | Bowl | Cartouche | 6.5g | 5/64" | Linear |
| 27 | 1 | Kitchen | Ceramics | Earthenware | Refined | Creamware | | Handle | Linear | .4g | | |
| 27 | 2 | Kitchen | Ceramics | Earthenware | Refined | Pearlware | | | | 1.7g | | Burned |
| 27 | 1 | Kitchen | Ceramics | Earthenware | Refined | Annularware | | Rim | Mocha | .4g | | Burned |
| 27 | 3 | Kitchen | Ceramics | Stoneware | Lead glaze | English | Buff | | | 2.8g | | |
| 27 | 9 | Kitchen | Ceramics | Porcelain | Export | Chinese | Blue | | Floral | 5.5g | | Quing |
| 27 | 3 | Kitchen | Ceramics | Porcelain | Export | Chinese | Blue | Rim | Floral | 6.7g | | Quing |
| 27 | 3 | Kitchen | Ceramics | Porcelain | Export | Chinese | Blue | Foot | Floral | 23.3g | | Quing |
| 27 | 2 | Kitchen | Ceramics | Porcelain | Export | Chinese | Blue | | Floral | 10.1g | | Chinese Imari |
| 27 | 1 | Kitchen | Ceramics | Porcelain | Export | Chinese | Blue | Rim | Floral | 1.6g | | Chinese Imari |
| 27 | 1 | Kitchen | Ceramics | Porcelain | Export | Chinese | Green | | | 1.5g | | |
| 27 | 9 | Kitchen | Ceramics | Porcelain | Export | Chinese | White | | | 4.7g | | |
| 27 | 2 | Kitchen | Ceramics | Porcelain | Export | Chinese | White | Rim | | 2g | | |
| 27 | 1 | Kitchen | Ceramics | Porcelain | Export | Chinese | White | Foot | | 2.2g | | |
| 27 | 1 | Kitchen | Ceramics | Porcelain | Export | Chinese | Red | Foot | Polychrome | 3g | | Quing |
| 27 | 1 | Kitchen | Ceramics | Porcelain | Export | Chinese | Brown | | | .4g | | Gold leaf? TPQ 1750, Checked out for Conservation |
| 27 | 1 | Personal | Coins | Copper | UK | Halfpenny | | | Irish | 9g | | |
| 27 | 1 | Kitchen | Kitchenware | Iron | Cauldron | | | Foot | | 227.4g | | |
| 27 | 1 | Kitchen | Kitchenware | Iron | Cauldron | | | | | 42.4g | | |
| 27 | 1 | Architecture | Construction hardware | Iron | Door | Hasp | | Lock plate | | 26.6g | | |
| 27 | 1 | Activities | Storage items | Iron | Barrel | Straps | | | | 109.3g | | |
| 27 | 2 | Activities | Miscellaneous hardware | Iron | | | | | | 19.1g | | |
| 27 | 266 | Architecture | Nails | Iron | Wrought | | | | | 1114g | | |
| 27 | 56 | Architecture | Nails | Iron | UID | | | | | 108.4g | | |
| 27 | 32 | Activities | Miscellaneous hardware | Iron | UID | | | | | 27.5g | | |
| 27 | 1 | Arms | Musket Balls | Lead | Minie ball | .58 Caliber | | | | 33.5g | | |

| | | | | | | | | | | | | |
|----|----|---------|----------------|-------------|------------|---------------|------------|--------|---------------|--------|-------|--------|
| 27 | 72 | Bone | Bone Fragments | | | | | | | 91.1g | | |
| 27 | 1 | Kitchen | Glassware | | | | Pale Green | | | 1g | | |
| 27 | 78 | Kitchen | Tableware | | | | | | | 55g | | |
| 27 | 3 | Kitchen | Glassware | Copper | | | Pale Blue | Neck | | 7.1g | | |
| 27 | 3 | Kitchen | Glassware | Copper | | | Pale Blue | | | 4.8g | | |
| 27 | 1 | Kitchen | Glassware | Copper | | | Pale Green | Rim | | .4g | | |
| 27 | 1 | Kitchen | Glassware | Copper | | | Green | | | .1g | | |
| 27 | 1 | Kitchen | Glassware | Copper | | | Green | | | .4g | | |
| 27 | 1 | Kitchen | Glassware | Leaded | Tableware | | | Foot | | 13.6g | | |
| 27 | 1 | Tobacco | Pipes | | | | | Stem | | .5g | 5/64" | |
| 27 | 3 | Kitchen | Wine Bottle | Copper | | | | Rim | | 150.9g | | |
| 27 | 2 | Kitchen | Wine Bottle | Copper | | | | Neck | | 10.6g | | |
| 27 | 1 | Kitchen | Wine Bottle | Copper | | | | Foot | | 21.6g | | |
| 27 | 52 | Kitchen | Wine Bottle | Copper | | | | | | 157.4g | | |
| 27 | 1 | Kitchen | Glassware | Leaded | | | | | Etched | .5g | | |
| 27 | 1 | Kitchen | Glassware | Leaded | | | | | Painted | 1.8g | | |
| 27 | 1 | Kitchen | Glassware | Leaded | | | | | Impressed | 1.4g | | |
| 28 | 1 | Kitchen | Ceramics | Earthenware | Coarse | Staffordshire | Black | | Jeweled | .4g | | |
| 28 | 4 | Kitchen | Ceramics | Earthenware | Coarse | Delft | Blue | | Blue on White | 2.5g | | |
| 28 | 1 | Kitchen | Ceramics | Earthenware | Refined | UID | | Foot | Plain | 8g | | Burned |
| 28 | 1 | kitchen | Ceramics | Earthenware | Refined | Astbury | Red | | Marbled | .3g | | |
| 28 | 3 | Kitchen | Ceramics | Earthenware | Refined | Creamware | White | | Plain | 7.8g | | |
| 28 | 1 | Kitchen | Ceramics | Earthenware | Refined | Creamware | White | Foot | Plain | .4g | | |
| 28 | 1 | Kitchen | Ceramics | Earthenware | Refined | Creamware | White | Handle | Plain | 1.6g | | |
| 28 | 1 | Kitchen | Ceramics | Earthenware | Refined | Creamware | White | Rim | Featheredge | 2.4g | | |
| 28 | 1 | Kitchen | Ceramics | Earthenware | Refined | Creamware | Green | Rim | Marbled | 1.4g | | |
| 28 | 1 | Kitchen | Ceramics | Earthenware | Coarse | Agateware | Brown | Rim | Plain | 1.4g | | |
| 28 | 2 | Kitchen | Ceramics | Earthenware | Refined | Pearlware | White | | Plain | .8g | | |
| 28 | 1 | Kitchen | Ceramics | Earthenware | Refined | Pearlware | Green | | Polychrome | .7g | | |
| 28 | 1 | Kitchen | Ceramics | Stoneware | Salt glaze | English | Brown | Foot | Plain | 1.8g | | |
| 28 | 1 | Kitchen | Ceramics | Stoneware | Salt glaze | Rhinish | Grey | | Westerwald | .6g | | |
| 28 | 4 | Kitchen | Ceramics | Stoneware | Salt glaze | English | White | | Plain | 4.4g | | |

| | | | | | | | | | | | | |
|----|----|--------------|------------------------|-------------|------------|---------------|------------|--------|---------------|--------|--|--------|
| 28 | 1 | Kitchen | Ceramics | Stoneware | Salt glaze | English | White | | Incised | 3.6g | | |
| 28 | 1 | Kitchen | Ceramics | Stoneware | Salt glaze | English | White | Foot | Plain | 4.1g | | |
| 28 | 1 | Tobacco | Pipes | Kaolin | | | White | Bowl | Plain | .3g | | |
| 28 | 10 | Kitchen | Glassware | Copper | | | Pale Green | | | 3.7g | | |
| 28 | 1 | Kitchen | Glassware | Copper | | | Green | | | 1.9g | | |
| 28 | 1 | Kitchen | Wine Bottle | Copper | | | Green | Foot | | 610.8g | | |
| 28 | 6 | Architecture | Nails | Iron | | Wrought | | | | 31.2g | | |
| 28 | 7 | Architecture | Nails | Iron | | UID | | | | 15.5g | | |
| 28 | 1 | Activities | Miscellaneous hardware | Iron | | UID | | | | 31.6g | | |
| 28 | 7 | Bone | Bone Fragments | | | | | | | 34g | | |
| 28 | 28 | Architecture | Shell | | Oyster | | | | | 48.9g | | |
| 28 | 5 | Architecture | Shell | | Clam | | | | | 53.4g | | |
| 28 | 3 | Architecture | Rock | Slate | | | | | | 4.9g | | |
| 28 | 13 | Activities | Other | Rock | | | | | | 52.4g | | |
| 28 | 9 | Activities | Other | Wood | Charcoal | | | | | .9g | | |
| 28 | 11 | Architecture | Mortar | | | | | | | 221.7g | | |
| 29 | 1 | Kitchen | Ceramics | Earthenware | Coarse | Lead glaze | Black | Handle | | 7g | | Burned |
| 29 | 1 | Kitchen | Ceramics | Earthenware | Coarse | Staffordshire | Orange | | Sgraffito | 10.9g | | |
| 29 | 1 | Kitchen | Ceramics | Earthenware | Coarse | Staffordshire | Yellow | | Plain | 3.7g | | |
| 29 | 1 | Kitchen | Ceramics | Earthenware | Coarse | Staffordshire | Black | | Jeweled | 3.9g | | |
| 29 | 1 | Kitchen | Ceramics | Earthenware | Coarse | Staffordshire | Yellow | Foot | Plain | .5g | | |
| 29 | 3 | Kitchen | Ceramics | Earthenware | Coarse | Lead glaze | Black | | Plain | 6.1g | | |
| 29 | 1 | kitchen | Ceramics | Earthenware | Coarse | Buckeley | Black | | Plain | 2.6g | | |
| 29 | 6 | Kitchen | Ceramics | Earthenware | Coarse | Delft | Blue | | Blue on White | 13g | | |
| 29 | 1 | Kitchen | Ceramics | Earthenware | Coarse | Delft | White | Foot | Plain | .9g | | |
| 29 | 4 | Kitchen | Ceramics | Earthenware | Coarse | Delft | White | | Plain | 5.3g | | |
| 29 | 1 | Kitchen | Ceramics | Earthenware | Coarse | Delft | White | Foot | Plain | .8g | | |
| 29 | 1 | Kitchen | Ceramics | Earthenware | Coarse | Delft | White | Rim | Plain | 1.2g | | |
| 29 | 1 | Kitchen | Ceramics | Earthenware | Coarse | Delft | Purple | | Polychrome | 1.9g | | |
| 29 | 1 | Kitchen | Ceramics | Earthenware | Refined | Astbury | White | | Incised | 3.7g | | |
| 29 | 1 | Kitchen | Ceramics | Earthenware | Refined | Astbury | Red | | Plain | 1.3g | | |
| 29 | 1 | Kitchen | Ceramics | Earthenware | Refined | Wheldon | Green | Rim | Marbled | .7g | | |

| | | | | | | | | | | | | |
|----|----|------------|------------------------|-------------|------------|-----------|-------|------|---------------|-------|-------|--------|
| 29 | 1 | Kitchen | Ceramics | Earthenware | Refined | Wheldon | Red | | Marbled | .3g | | |
| 29 | 2 | Kitchen | Ceramics | Earthenware | Refined | Jackfield | Black | | Plain | 2.5g | | |
| 29 | 4 | Kitchen | Ceramics | Earthenware | Refined | Creamware | White | | Plain | 3.7g | | |
| 29 | 1 | Kitchen | Ceramics | Earthenware | Refined | Creamware | White | | Incised | 2.2g | | |
| 29 | 1 | Kitchen | Ceramics | Earthenware | Refined | Creamware | White | Rim | Plain | .4g | | |
| 29 | 1 | Kitchen | Ceramics | Earthenware | Refined | Creamware | White | Foot | Plain | 2.4g | | |
| 29 | 4 | Kitchen | Ceramics | Earthenware | Refined | Pearlware | White | | Plain | 3.5g | | |
| 29 | 1 | kitchen | Ceramics | Earthenware | Refined | Pearlware | Blue | Foot | Blue on White | 8.2g | | |
| 29 | 1 | Kitchen | Ceramics | Earthenware | Refined | Pearlware | Blue | Rim | Blue on White | >.1g | | |
| 29 | 1 | Kitchen | Ceramics | Earthenware | Refined | Pearlware | Blue | Rim | Featheredge | 1.9g | | |
| 29 | 3 | Kitchen | Ceramics | Porcelain | Export | Chinese | | | Plain | 2.5g | | |
| 29 | 3 | Kitchen | Ceramics | Porcelain | Export | Chinese | Blue | | Blue on White | 2.4g | | |
| 29 | 1 | Kitchen | Ceramics | Porcelain | Export | Chinese | Red | | Polychrome | .4g | | |
| 29 | 1 | Kitchen | Ceramics | Porcelain | Export | Chinese | Blue | Rim | Linear | 1g | | |
| 29 | 1 | Kitchen | Ceramics | Stoneware | Salt glaze | Rhinish | Brown | | Incised | 27.6g | | |
| 29 | 2 | Kitchen | Ceramics | Stoneware | Salt glaze | English | White | | Scratch Blue | 1.9g | | |
| 29 | 6 | Kitchen | Ceramics | Stoneware | Salt glaze | English | White | | Plain | 12.8g | | |
| 29 | 1 | Kitchen | Ceramics | Stoneware | Salt glaze | English | White | | Biscuit | .3g | | |
| 29 | 1 | Kitchen | Ceramics | Stoneware | Salt glaze | English | White | Rim | Plain | .5g | | |
| 29 | 2 | Kitchen | Ceramics | Stoneware | Salt glaze | English | White | Foot | Plain | 18.4g | | |
| 29 | 2 | Tobacco | Pipes | Kaolin | | | | Bowl | Cartouche | 1.2g | | |
| 29 | 1 | Tobacco | Pipes | Kaolin | | | | Bowl | Plain | .9g | | |
| 29 | 1 | Tobacco | Pipes | Kaolin | | | | Stem | Plain | 4.5g | 4/64" | |
| 29 | 2 | Tobacco | Pipes | Kaolin | | | | Stem | Plain | 1.3g | 5/64" | |
| 29 | 1 | Activities | Miscellaneous hardware | Tin | Pop Top | | | | | .4g | | |
| 29 | 1 | Clothing | Belt | Leather | | | | | | 28.8g | | Modern |
| 29 | 23 | Kitchen | Glassware | Leaded | | | White | | | 19.7g | | |
| 29 | 15 | Kitchen | Glassware | Copper | | | Green | | | 28.1g | | |
| 29 | 1 | Kitchen | Wine Bottle | Copper | | | Green | Foot | | 32.3g | | |
| 29 | 1 | Kitchen | Wine Bottle | Copper | | | Green | | | 3g | | |
| 29 | 2 | Kitchen | Glassware | Copper | | | Blue | | | 5.1g | | |
| 29 | 19 | Kitchen | Glassware | Copper | | | Blue | | | 9.3g | | |

| | | | | | | | | | | | | |
|----|-----|--------------|------------------------------|-------------|--------------|---------------|--------|-----|---------------|--------|----------|--|
| 29 | 3 | Activities | Other Miscellaneous hardware | Plastic | Plastic Wrap | | | | | .9g | | |
| 29 | 1 | Activities | Miscellaneous hardware | Brass | Sheeting | | | | | 14.3g | | |
| 29 | 1 | Activities | Miscellaneous hardware | Iron | Wrought | Straps | | | | 22.7g | | |
| 29 | 3 | Activities | Miscellaneous hardware | Iron | UID | | | | | 12.5g | | |
| 29 | 1 | Activities | Miscellaneous hardware | Iron | Fastener | | | | | 26.8g | | Corroded to Brick Wingnut corroded to fastener |
| 29 | 1 | Activities | Miscellaneous hardware | Iron | Fastener | | | | | 180.9g | | |
| 29 | 37 | Architecture | Nails | Iron | | | | | | 146.6g | | |
| 29 | 31 | Architecture | Nails | Iron | | | | | | 93.5g | | |
| 29 | 165 | Bone | Bone Fragments | | | | | | | 181.9g | | |
| 29 | 1 | Architecture | Shell | | Eggshell | | | | | >.1g | | |
| 29 | 3 | Architecture | Rock | Slate | | | | | | 2g | | |
| 29 | 18 | Activities | Other | Rock | | | | | | 43.1g | | |
| 29 | 1 | Activities | Other | Rock | Ballast | | | | | 57.3g | | |
| 29 | 7 | Activities | Other | Wood | Charcoal | | | | | .9g | | |
| 29 | 1 | Activities | Other | Wood | | | | | | 26.4g | | Root |
| 29 | 13 | Architecture | Mortar | | | | | | | 233.5g | | |
| 29 | 2 | Architecture | Plaster | | | | | | | 55g | | |
| 30 | 3 | Kitchen | Ceramics | Earthenware | Coarse | Buckeley | Black | | Plain | 43g | | |
| 30 | 1 | Kitchen | Ceramics | Earthenware | Coarse | Polished | Brown | | Plain | 1.6g | | |
| 30 | 3 | Kitchen | Ceramics | Earthenware | Coarse | Lead glaze | Black | | Plain | 16.7g | | |
| 30 | 3 | Kitchen | Ceramics | Earthenware | Coarse | Staffordshire | Yellow | | Plain | 2.3g | | |
| 30 | 2 | Kitchen | Ceramics | Earthenware | Coarse | Staffordshire | Black | | Combed | 2.4g | | |
| 30 | 1 | Kitchen | Ceramics | Earthenware | Coarse | Staffordshire | Black | | Jeweled | .4g | | |
| 30 | 1 | Kitchen | Ceramics | Earthenware | Coarse | Staffordshire | Yellow | Rim | Plain | 1.1g | | |
| 30 | 1 | Kitchen | Ceramics | Earthenware | Coarse | Staffordshire | Black | Rim | Sgraffito | 1g | | |
| 30 | 1 | Kitchen | Ceramics | Earthenware | Coarse | Delft | White | | Plain | 3.9g | | |
| 30 | 11 | Kitchen | Ceramics | Earthenware | Coarse | Delft | Blue | | Blue on White | 9.4g | | |
| 30 | 1 | Kitchen | Ceramics | Earthenware | Coarse | Delft | | | UID | .6g | No glaze | |
| 30 | 1 | Kitchen | Ceramics | Earthenware | Refined | Astbury | Red | | Marbled | .7g | | |
| 30 | 1 | Kitchen | Ceramics | Earthenware | Refined | Manganese | Brown | | Plain | 3.3g | | |

| | | | | | | | | | | | | |
|----|----|---------|-------------|-------------|------------|-------------|-----------|--------|---------------|-------|--|----------------------|
| 30 | 2 | Kitchen | Ceramics | Earthenware | Refined | Manganese | Brown | | Incised | 4.1g | | |
| 30 | 5 | Kitchen | Ceramics | Earthenware | Refined | Wheldon | Red | | Marbled | 3.1g | | |
| 30 | 1 | Kitchen | Ceramics | Earthenware | Refined | Wheldon | Red | Rim | Marbled | .7g | | |
| 30 | 1 | Kitchen | Ceramics | Earthenware | Refined | Wheldon | Green | Rim | Marbled | 1.5g | | |
| 30 | 1 | Kitchen | Ceramics | Earthenware | Refined | Wheldon | Green | | Marbled | 1.5g | | |
| 30 | 1 | Kitchen | Ceramics | Earthenware | Refined | Creamware | Green | | Hand painted | 3g | | |
| 30 | 1 | Kitchen | Ceramics | Earthenware | Refined | Creamware | Green | Rim | Hand painted | 3.1g | | |
| 30 | 5 | Kitchen | Ceramics | Earthenware | Refined | Creamware | White | | Plain | 5.4g | | |
| 30 | 6 | Kitchen | Ceramics | Earthenware | Refined | Pearlware | White | | Plain | 6.7g | | |
| 30 | 1 | Kitchen | Ceramics | Earthenware | Refined | Pearlware | Brown | Rim | Polychrome | 4g | | |
| 30 | 1 | Kitchen | Ceramics | Earthenware | Refined | Pearlware | Brown | | Polychrome | >.1g | | |
| 30 | 1 | Kitchen | Ceramics | Earthenware | Refined | Pearlware | Blue | Handle | Blue on White | 3.7g | | |
| 30 | 1 | Kitchen | Ceramics | Earthenware | Refined | Pearlware | Blue | Rim | Featheredge | .8g | | |
| 30 | 1 | Kitchen | Ceramics | Earthenware | Refined | Annularware | Yellow | | Incised | .6g | | Yellow ceramic |
| 30 | 2 | Kitchen | Ceramics | Earthenware | Refined | Annularware | Yellow | | Hand painted | 2.8g | | Yellow ceramic |
| 30 | 1 | Kitchen | Ceramics | Earthenware | Refined | Annularware | Yellow | | Hand painted | .4g | | Yellow Ceramic |
| 30 | 2 | Kitchen | Ceramics | Earthenware | Refined | Annularware | Yellow | | Incised | 6g | | Yellow Ceramic refit |
| 30 | 3 | Kitchen | Ceramics | Porcelain | Export | Chinese | White | | Plain | 3.4g | | |
| 30 | 3 | Kitchen | Ceramics | Porcelain | Export | Chinese | Blue | | Blue on White | 4.4g | | |
| 30 | 1 | Kitchen | Ceramics | Porcelain | Export | Chinese | Blue | Rim | Blue on White | .6g | | |
| 30 | 1 | Kitchen | Ceramics | Porcelain | Export | Chinese | Red | Rim | Polychrome | .3g | | |
| 30 | 9 | Kitchen | Ceramics | Stoneware | Salt glaze | English | White | | Plain | 13.4g | | |
| 30 | 2 | Kitchen | Ceramics | Stoneware | Salt glaze | Rhinish | Brown | | Plain | 1.9g | | |
| 30 | 1 | Kitchen | Ceramics | Stoneware | Salt glaze | Rhinish | Grey | | Westerwald | 4.1g | | |
| 30 | 1 | Kitchen | Ceramics | Stoneware | Salt glaze | English | Brown | | Plain | 19.9g | | |
| 30 | 1 | Kitchen | Ceramics | Stoneware | Salt glaze | English | White | | Linear | .5g | | |
| 30 | 1 | Kitchen | Ceramics | Stoneware | Salt glaze | English | White | Rim | Floral | .7g | | |
| 30 | 1 | Kitchen | Ceramics | Stoneware | Salt glaze | English | White | Rim | Diaper | .8g | | |
| 30 | 4 | Kitchen | Glassware | Copper | | | Green | | | 3.7g | | |
| 30 | 4 | Kitchen | Glassware | Cobalt | | | Pale Blue | | | 2.7g | | |
| 30 | 10 | Kitchen | Glassware | Leaded | | | White | | | 3.9g | | |
| 30 | 20 | Kitchen | Wine Bottle | Copper | | | Green | | | 39.5g | | |

| | | | | | | | | | | | | |
|----|----|--------------|------------------------|-------------|------------|---------------|-----------|------|---------------|--------|-------|------------------|
| 30 | 2 | Kitchen | Wine Bottle | Copper | | | Green | | | 37.9g | | Case Bottle edge |
| 30 | 1 | Kitchen | Glassware | Leaded | Tableware | Wine glass | | | Etched | .2g | | |
| 30 | 1 | Tobacco | Pipes | Kaolin | | | | Bowl | Plain | 1.3g | | |
| 30 | 3 | Tobacco | Pipes | Kaolin | | | | Stem | Plain | 4.2g | 4/64" | |
| 30 | 62 | Bone | Bone Fragments | | | | | | | 150.9g | | |
| 30 | 1 | Architecture | Shell | | Oyster | | | | | .2g | | |
| 30 | 26 | Architecture | Nails | Iron | Wrought | | | | | 146.2g | | |
| 30 | 42 | Architecture | Nails | Iron | UID | | | | | 76.4g | | |
| 30 | 7 | Activities | Miscellaneous hardware | Iron | | | | | | 35.2g | | |
| 30 | 1 | Activities | Other | Clinker | | | | | | 3.1g | | |
| 30 | 3 | Activities | Other | Wood | Charcoal | | | | | .9g | | |
| 30 | 4 | Activities | Other | Rock | | | | | | 7.3g | | |
| 30 | 5 | Architecture | Rock | Slate | | | | | | 61g | | |
| 30 | 1 | Architecture | Mortar | | | | | | | | | |
| 31 | 1 | Kitchen | Ceramics | Earthenware | Coarse | Staffordshire | Black | | Combed | 3.6g | | |
| 31 | 1 | Kitchen | Ceramics | Earthenware | Coarse | Delft | White | | Plain | .7g | | |
| 31 | 2 | Kitchen | Ceramics | Earthenware | Refined | Creamware | White | | Plain | .7g | | |
| 31 | 1 | Kitchen | Ceramics | Earthenware | Refined | Creamware | White | Foot | Plain | 2.8g | | |
| 31 | 1 | Kitchen | Ceramics | Earthenware | Refined | Annularware | Blue | | Linear | .4g | | |
| 31 | 1 | Kitchen | Ceramics | Earthenware | Refined | Pearlware | Blue | Rim | Blue on White | 1.8g | | Burned |
| 31 | 1 | Kitchen | Ceramics | Earthenware | Refined | Pearlware | Blue | | Blue on White | 1.7g | | |
| 31 | 1 | Kitchen | Ceramics | Earthenware | Refined | Pearlware | White | | Plain | 1.2g | | |
| 31 | 1 | Kitchen | Ceramics | Stoneware | Salt glaze | English | White | | Plain | 2.5g | | |
| 31 | 1 | Kitchen | Ceramics | Stoneware | Salt glaze | English | White | Rim | Linear | .5g | | |
| 31 | 1 | Kitchen | Ceramics | Stoneware | Salt glaze | Rhinish | Grey | | Plain | 1.7g | | |
| 31 | 1 | Kitchen | Wine Bottle | Copper | | | Green | | | 4.6g | | |
| 31 | 2 | Kitchen | Glassware | Cobalt | | | Pale Blue | | | 1.6g | | |
| 31 | 5 | Bone | Bone Fragments | | | | | | | 15.2g | | |
| 31 | 9 | Architecture | Shell | | Oyster | | | | | 33.5g | | |
| 31 | 2 | Architecture | Shell | | Clam | | | | | 11.6g | | |
| 31 | 5 | Architecture | Nails | Iron | | Wrought | | | | 13g | | |
| 31 | 2 | Architecture | Nails | Iron | | UID | | | | 25g | | |

| | | | | | | | | | | | | |
|----|----|--------------|-------------|-------------|------------|---------------|--------|-----|---------------|--------|--|-----------------------|
| 31 | 5 | Architecture | Slate | | | | | | | 4.9g | | |
| 31 | 18 | Architecture | Mortar | | | | | | | 222.4g | | |
| 31 | 2 | Architecture | Plaster | | | | | | | 75g | | |
| 31 | 3 | Activities | Other | Rock | Ballast | | | | | 226.2g | | |
| 31 | 1 | Activities | Other | Wood | | | | | | 18.2g | | Root |
| 32 | 1 | Kitchen | Ceramics | Earthenware | Coarse | Unglazed | Orange | Rim | Plain | 7.8g | | |
| 32 | 1 | Kitchen | Ceramics | Earthenware | Coarse | Lead glazed | Orange | | Plain | 2.8g | | |
| 32 | 1 | Kitchen | Ceramics | Earthenware | Coarse | Staffordshire | Red | Rim | Combed | 8g | | |
| 32 | 2 | Kitchen | Ceramics | Earthenware | Coarse | Lead glazed | Black | | Plain | 4.9g | | |
| 32 | 7 | Kitchen | Ceramics | Earthenware | Coarse | Delft | Blue | | Blue on White | 10.7g | | |
| 32 | 2 | Kitchen | Ceramics | Earthenware | Coarse | Delft | White | | Plain | 1.9g | | Most of glaze missing |
| 32 | 1 | Kitchen | Ceramics | Earthenware | Refined | Astbury | Red | | Marbled | 7.3g | | |
| 32 | 1 | Kitchen | Ceramics | Earthenware | Refined | Wheldon | Red | | Marbled | 5.5g | | |
| 32 | 1 | Kitchen | Ceramics | Earthenware | Refined | Creamware | Green | Rim | Hand painted | .8g | | |
| 32 | 1 | Kitchen | Ceramics | Earthenware | Refined | Creamware | White | | Plain | .4g | | |
| 32 | 1 | Kitchen | Ceramics | Earthenware | Refined | Annularware | Brown | | Linear | 3.6g | | |
| 32 | 5 | Kitchen | Ceramics | Earthenware | Refined | Pearlware | White | | Plain | 11.8g | | |
| 32 | 2 | Kitchen | Ceramics | Earthenware | Refined | Pearlware | Blue | | Blue on White | 2.5g | | |
| 32 | 1 | Kitchen | Ceramics | Earthenware | Refined | Pearlware | Black | | Transfer | 1g | | |
| 32 | 3 | Kitchen | Ceramics | Stoneware | Salt glaze | English | White | | Plain | 1.9g | | |
| 32 | 1 | Kitchen | Ceramics | Stoneware | Salt glaze | English | White | Rim | Plain | .8g | | |
| 32 | 1 | Kitchen | Ceramics | Stoneware | Salt glaze | English | White | | Biscuit | 2.3g | | |
| 32 | 1 | Kitchen | Ceramics | Stoneware | Salt glaze | English | Brown | | Linear | 2g | | |
| 32 | 1 | Kitchen | Ceramics | Stoneware | Salt glaze | English | Blue | | Scratch Blue | .5g | | |
| 32 | 2 | Kitchen | Ceramics | Porcelain | Export | Chinese | Blue | Rim | Blue on White | 1.1g | | |
| 32 | 1 | Kitchen | Ceramics | Porcelain | Export | Chinese | Red | Rim | Polychrome | .5g | | |
| 32 | 1 | Kitchen | Ceramics | Porcelain | Export | Chinese | White | | Plain | .8g | | |
| 32 | 4 | Kitchen | Wine Bottle | Copper | | | Green | | | 50.7g | | |
| 32 | 1 | Kitchen | Tableware | Glass | Leaded | Wine glass | White | | Etched | .8g | | |
| 32 | 1 | Kitchen | Glassware | Leaded | | | White | | Plain | 2.3g | | |
| 32 | 1 | Kitchen | Glassware | Copper | | | Blue | | Plain | 1.9g | | |

| | | | | | | | | | | | | |
|----|---|--------------|----------------|-------------|---------|---------------|------------|------|---------------|--------|-------|----------------------------|
| 32 | 5 | Kitchen | Glassware | Cobalt | | | Pale Blue | | Plain | 3.5g | | |
| 32 | 3 | Kitchen | Glassware | Copper | | | Pale Green | | Plain | 3.2g | | |
| 32 | 3 | Tobacco | Pipes | Kaolin | | | | Stem | Plain | 4.3g | 5/64" | |
| 32 | 1 | Tobacco | Pipes | Kaolin | | | | Bowl | Plain | .4g | | |
| 32 | 2 | Bone | Bone Fragments | | | | | | | 1.9g | | Burned |
| 32 | 2 | Architecture | Shell | | Oyster | | | | | .7g | | |
| 32 | 1 | Architecture | Shell | | Clam | | | | | 15.2g | | |
| 32 | 1 | Clothing | Buckles | Iron | | | | | | 13.3g | | Weeping corrosion- revisit |
| 32 | 4 | Architecture | Nails | Iron | | Wrought | | | | 32.4g | | |
| 32 | 6 | Architecture | Nails | Iron | | UID | | | | 32.9g | | |
| 32 | 2 | Architecture | Mortar | | | | | | | 73g | | |
| 32 | 1 | Activities | Other | Rock | Ballast | | | | | 256.5g | | |
| 32 | 1 | Activities | Other | Rock | Pebbles | | | | | 3.4g | | |
| 32 | 1 | Kitchen | Tableware | Pewter | | | | | | 5.6g | | |
| 33 | 1 | Kitchen | Ceramics | Earthenware | Coarse | Lead glazed | Red | Rim | Plain | 29.1g | | |
| 33 | 1 | Kitchen | Ceramics | Earthenware | Coarse | Lead glazed | Green | | Plan | 1g | | Border? |
| 33 | 1 | Kitchen | Ceramics | Earthenware | Coarse | Unglazed | Red | | Plain | .3g | | |
| 33 | 1 | Kitchen | Ceramics | Earthenware | Coarse | Buckeley | Black | | Plain | 3.5g | | |
| 33 | 1 | Kitchen | Ceramics | Earthenware | Coarse | Staffordshire | Yellow | | Combed | 2g | | |
| 33 | 1 | Kitchen | Ceramics | Earthenware | Coarse | Staffordshire | Yellow | | Jeweled | .4g | | |
| 33 | 1 | Kitchen | Ceramics | Earthenware | Coarse | Staffordshire | Yellow | | Plain | 1g | | |
| 33 | 2 | Kitchen | Ceramics | Earthenware | Coarse | Delft | Blue | | Blue on White | 1.1g | | |
| 33 | 2 | Kitchen | Ceramics | Earthenware | Coarse | Delft | Blue | Rim | Blue on White | 6g | | |
| 33 | 2 | Kitchen | Ceramics | Earthenware | Coarse | Delft | White | | Plain | 1.3g | | |
| 33 | 4 | Kitchen | Ceramics | Earthenware | Coarse | Delft | White | | Plain | .2g | | Glaze |
| 33 | 1 | Kitchen | Ceramics | Earthenware | Refined | Lead glazed | Brown | Rim | Plain | 4.7g | | Revisit |
| 33 | 1 | Kitchen | Ceramics | Earthenware | Refined | Astbury | Red | | Marbled | .8g | | |
| 33 | 1 | Kitchen | Ceramics | Earthenware | Refined | Creamware | Green | Rim | Cauliflower | .4g | | |
| 33 | 4 | Kitchen | Ceramics | Earthenware | Refined | Creamware | White | | Plain | 6.2g | | |
| 33 | 1 | Kitchen | Ceramics | Earthenware | Refined | Creamware | Brown | | Hand painted | .9g | | also incised |
| 33 | 1 | Kitchen | Ceramics | Earthenware | Refined | Creamware | Red | | Hand painted | .3g | | |
| 33 | 1 | Kitchen | Ceramics | Earthenware | Refined | Creamware | Green | | Hand painted | 1.4g | | |

| | | | | | | | | | | | | |
|----|----|--------------|----------------|-------------|------------|------------|------------|------|---------------|--------|-------|--------------------------|
| 33 | 1 | Kitchen | Ceramics | Earthenware | Refined | Wheldon | Red | | Marbled | .5g | | |
| 33 | 9 | Kitchen | Ceramics | Stoneware | Salt glaze | English | White | | Plain | 11.9g | | |
| 33 | 2 | Kitchen | Ceramics | Stoneware | Salt glaze | English | White | Foot | Plain | 6.6g | | |
| 33 | 1 | Kitchen | Ceramics | Stoneware | Salt glaze | English | White | Rim | Linear | 10.7g | | |
| 33 | 1 | Kitchen | Ceramics | Stoneware | Salt glaze | English | White | Rim | Plain | .6g | | |
| 33 | 1 | Kitchen | Ceramics | Stoneware | Salt glaze | English | White | Rim | Floral | 1.9g | | Impressed design |
| 33 | 1 | Kitchen | Ceramics | Stoneware | Salt glaze | English | Blue | | Scratch Blue | .8g | | |
| 33 | 1 | Kitchen | Ceramics | Stoneware | Salt glaze | Rhinish | Brown | | Linear | 9.4g | | Impressed design |
| 33 | 1 | Kitchen | Ceramics | Porcelain | Export | Chinese | Blue | Rim | Blue on White | .3g | | |
| 33 | 2 | Kitchen | Ceramics | Porcelain | Export | Chinese | White | | Plain | 1.8g | | |
| 33 | 3 | Kitchen | Ceramics | Porcelain | Export | Chinese | Blue | | Blue on White | 9g | | |
| 33 | 1 | Kitchen | Ceramics | Porcelain | Export | Chinese | Blue | | Polychrome | 7.8g | | |
| 33 | 1 | Kitchen | Ceramics | Porcelain | Export | Chinese | Gold | Foot | Polychrome | 1.8g | | |
| 33 | 1 | Kitchen | Ceramics | Porcelain | Export | Chinese | Blue | Foot | Blue on White | 5.6g | | |
| 33 | 1 | Kitchen | Ceramics | Porcelain | Export | Chinese | White | Foot | Plain | 5g | | |
| 33 | 1 | Tobacco | Pipes | Kaolin | | | | Stem | Plain | 1.1g | 4/64" | |
| 33 | 1 | Clothing | Buttons | Bone | Composite | | | | | 1.3g | | Copper shank |
| 33 | 17 | Kitchen | Wine Bottle | Copper | | | Green | | | 49.7g | | |
| 33 | 1 | Kitchen | Wine Bottle | Copper | | | Green | Foot | | 44.6g | | |
| 33 | 1 | Kitchen | Glassware | UID | | | Gold | | | .6g | | Advanced Devitrification |
| 33 | 25 | Kitchen | Glassware | Copper | | | Pale Green | | | 16.2g | | |
| 33 | 2 | Kitchen | Glassware | Leaded | | | White | | | .6g | | |
| 33 | 1 | Kitchen | Glassware | Leaded | Tableware | Wine Glass | White | Rim | | .8g | | |
| 33 | 47 | Architecture | Nails | Iron | | Wrought | | | | 132.4g | | |
| 33 | 30 | Architecture | Nails | Iron | | UID | | | | 89.8g | | |
| 33 | 1 | Architecture | Bolt | Iron | | | | | | 4.4g | | |
| 33 | 4 | Activities | Other | Iron | UID | | | | | 2.2g | | |
| 33 | 77 | Bone | Bone Fragments | | | | | | | 102.4g | | |
| 33 | 4 | Architecture | Shell | | Oyster | | | | | 3.6g | | |
| 33 | 2 | Architecture | Shell | | UID | | | | | 3.7g | | Refit |
| 33 | 3 | Architecture | Shell | | Clam | | | | | .9g | | |
| 33 | 2 | Activities | Other | Wood | Charcoal | | | | | .4g | | |

| | | | | | | | | | | | | |
|----|----|--------------|-------------|-------------|------------|---------------|-----------|------|---------------|-------|-------|-------|
| 33 | 1 | Activities | Other | | | | | | | 2.1g | | |
| 33 | 1 | Activities | Other | Flint | Flint | | Black | | | 8.6g | | |
| 33 | 1 | Activities | Other | Quartz | Quartz | | | | | .6g | | |
| 33 | 7 | Architecture | Mortar | | | | | | | 24.9g | | |
| 33 | 1 | Architecture | Plaster | | | | | | | 1.3g | | |
| 34 | 6 | Kitchen | Ceramics | Earthenware | Coarse | Delft | Blue | | Blue on White | 13g | | |
| 34 | 1 | Kitchen | Ceramics | Earthenware | Coarse | Delft | Blue | Rim | Blue on White | .5g | | |
| 34 | 5 | Kitchen | Ceramics | Earthenware | Coarse | Delft | White | | Plain | 3.3g | | |
| 34 | 1 | Kitchen | Ceramics | Earthenware | Coarse | Delft | White | Foot | Plain | .7g | | |
| 34 | 1 | Kitchen | Ceramics | Earthenware | Coarse | Delft | White | Rim | Plain | .3g | | |
| 34 | 1 | Kitchen | Ceramics | Earthenware | Coarse | Staffordshire | Black | | Combed | .8g | | |
| 34 | 1 | Kitchen | Ceramics | Earthenware | Coarse | Staffordshire | Orange | | Plain | 1g | | |
| 34 | 1 | Kitchen | Ceramics | Earthenware | Coarse | Buckeley | Black | | Plain | 1.5g | | |
| 34 | 1 | Kitchen | Ceramics | Earthenware | Coarse | Lead glaze | Black | | Plain | .8g | | |
| 34 | 3 | Kitchen | Ceramics | Earthenware | Refined | Creamware | White | | Plain | 1.8g | | |
| 34 | 2 | Kitchen | Ceramics | Earthenware | Refined | Creamware | White | Rim | Plain | 9.1g | | Refit |
| 34 | 1 | Kitchen | Ceramics | Earthenware | Refined | Creamware | White | | Incised | .2g | | |
| 34 | 4 | Kitchen | Ceramics | Earthenware | Refined | Pearlware | White | | Plain | 8.8g | | |
| 34 | 1 | Kitchen | Ceramics | Earthenware | Refined | Pearlware | White | Foot | Plain | 1.5g | | |
| 34 | 1 | Kitchen | Ceramics | Earthenware | Refined | Pearlware | Blue | Rim | Featheredge | 1.2g | | |
| 34 | 2 | Kitchen | Ceramics | Stoneware | Salt glaze | English | White | | Plain | 1.8g | | |
| 34 | 2 | Kitchen | Ceramics | Porcelain | Export | Chinese | White | | Plain | .3g | | |
| 34 | 2 | Kitchen | Ceramics | Porcelain | Export | Chinese | Blue | | Blue on White | 1.2g | | |
| 34 | 1 | Kitchen | Ceramics | Porcelain | Export | Chinese | Blue | Rim | Blue on White | .7g | | |
| 34 | 1 | Kitchen | Ceramics | Porcelain | Export | Chinese | Brown | Foot | Brown Glaze | 2.7g | | |
| 34 | 1 | Kitchen | Ceramics | Porcelain | Export | Chinese | Blue | Foot | Blue on White | 3g | | |
| 34 | 4 | Kitchen | Glassware | Leaded | | | White | | | 31g | | |
| 34 | 1 | Kitchen | Glassware | Cobalt | | | Pale Blue | | | .7g | | |
| 34 | 5 | Kitchen | Glassware | Cobalt | | | Pale Blue | | | 1.7g | | |
| 34 | 1 | Kitchen | Glassware | Cobalt | | | Pale Blue | Rim | | 1.8g | | |
| 34 | 11 | Kitchen | Wine Bottle | Copper | | | Green | | | 37.6g | | |
| 34 | 2 | Tobacco | Pipes | Kaolin | | | White | Stem | Plain | 2.5g | 5/64" | |

| | | | | | | | | | | | | |
|----|----|--------------|----------------|-------------|----------|---------------|--------|------|---------------|--------|--|-------------|
| 34 | 1 | Kitchen | Kitchenware | Iron | Cauldron | | | Foot | | 109.8g | | |
| 34 | 1 | Arms | Musket Balls | Lead | Minie | .58 Caliber | | | | 33g | | |
| 34 | 9 | Architecture | Nails | Iron | | UID | | | | 29.8g | | |
| 34 | 29 | Bone | Bone Fragments | | | | | | | 37.4g | | |
| 34 | 3 | Bone | Bone Fragments | | Fish | Scales | | | | >.1g | | Unique Find |
| 34 | 3 | Architecture | Shell | | Clam | | | | | 21g | | Refit |
| 34 | 8 | Architecture | Shell | | Oyster | | | | | 8.8g | | |
| 34 | 1 | Activities | Other | Wood | Charcoal | | | | | 1.1g | | |
| 34 | 4 | Architecture | Rock | Slate | | | | | | 4.1g | | |
| 34 | 3 | Activities | Other | Rock | | | | | | 45g | | |
| 34 | 24 | Architecture | Mortar | | | | | | | 476.5g | | |
| 35 | 2 | Kitchen | Ceramics | Earthenware | Coarse | Lead glazed | Brown | | Plain | 9.7g | | |
| 35 | 1 | Kitchen | Ceramics | Earthenware | Coarse | Lead glazed | Black | | Plain | .7g | | |
| 35 | 2 | Kitchen | Ceramics | Earthenware | Coarse | Buckeley | Black | | Plain | 19.6g | | |
| 35 | 1 | Kitchen | Ceramics | Earthenware | Coarse | Lead glazed | Tan | | Plain | 13.4g | | |
| 35 | 1 | Kitchen | Ceramics | Earthenware | Coarse | Lead glazed | Orange | | Plain | 3g | | |
| 35 | 1 | Kitchen | Ceramics | Earthenware | Coarse | Staffordshire | Orange | | Sgraffito | 8g | | |
| 35 | 2 | Kitchen | Ceramics | Earthenware | Coarse | Staffordshire | Yellow | | Plain | 2.3g | | |
| 35 | 2 | Kitchen | Ceramics | Earthenware | Coarse | Staffordshire | Black | | Combed | 4.2g | | |
| 35 | 10 | Kitchen | Ceramics | Earthenware | Coarse | Delft | Blue | | Blue on White | 9.5g | | |
| 35 | 1 | Kitchen | Ceramics | Earthenware | Coarse | Delft | Blue | Rim | Blue on White | .8g | | |
| 35 | 8 | Kitchen | Ceramics | Earthenware | Coarse | Delft | White | | Plain | .8g | | |
| 35 | 1 | Kitchen | Ceramics | Earthenware | Refined | Jackfield | Black | Foot | Plain | 6.2g | | |
| 35 | 1 | Kitchen | Ceramics | Earthenware | Refined | Manganese | Brown | | Plain | .3g | | |
| 35 | 1 | Kitchen | Ceramics | Earthenware | Refined | Astbury | Red | | Marbled | .8g | | |
| 35 | 1 | Kitchen | Ceramics | Earthenware | Refined | Astbury | Red | Rim | Marbled | 1.6g | | |
| 35 | 12 | Kitchen | Ceramics | Earthenware | Refined | Creamware | White | | Plain | 19.9g | | |
| 35 | 7 | Kitchen | Ceramics | Earthenware | Refined | Creamware | White | Foot | Plain | 12g | | |
| 35 | 1 | Kitchen | Ceramics | Earthenware | Refined | Creamware | White | Rim | Plain | .3g | | |
| 35 | 1 | Kitchen | Ceramics | Earthenware | Refined | Creamware | White | | Incised | 2.2g | | |
| 35 | 1 | Kitchen | Ceramics | Earthenware | Refined | Creamware | Black | | Transfer | .9g | | |
| 35 | 1 | Kitchen | Ceramics | Earthenware | Refined | Creamware | Green | | Hand painted | 1g | | |

| | | | | | | | | | | | | |
|----|----|---------|-----------|-------------|------------|------------|------------|--------|---------------|-------|--|--|
| 35 | 1 | Kitchen | Ceramics | Earthenware | Refined | Creamware | Green | Rim | Cauliflower | >.1g | | |
| 35 | 1 | Kitchen | Ceramics | Earthenware | Refined | Wheldon | Red | | Marbled | .8g | | |
| 35 | 3 | Kitchen | Ceramics | Earthenware | Refined | Pearlware | White | | Plain | 1.5g | | |
| 35 | 1 | Kitchen | Ceramics | Earthenware | Refined | Pearlware | White | Rim | Plain | 1.5g | | |
| 35 | 1 | Kitchen | Ceramics | Earthenware | Refined | Pearlware | White | Foot | Plain | .3g | | |
| 35 | 1 | Kitchen | Ceramics | Earthenware | Refined | Pearlware | Blue | | Blue on White | 9.6g | | |
| 35 | 1 | Kitchen | Ceramics | Earthenware | Refined | Pearlware | Black | | Hand painted | 2.9g | | |
| 35 | 1 | Kitchen | Ceramics | Earthenware | Refined | Pearlware | Brown | Rim | Linear | .7g | | |
| 35 | 1 | Kitchen | Ceramics | Earthenware | Refined | Pearlware | Brown | Rim | Linear | .6g | | |
| 35 | 1 | Kitchen | Ceramics | Earthenware | Refined | Pearlware | Blue | Rim | Blue on White | .4g | | |
| 35 | 1 | Kitchen | Ceramics | Earthenware | Refined | Pearlware | Blue | Rim | Featheredge | 3.5g | | |
| 35 | 3 | Kitchen | Ceramics | Porcelain | Export | Chinese | White | | Plain | 11g | | |
| 35 | 1 | Kitchen | Ceramics | Porcelain | Export | Chinese | White | Rim | Plain | >.1g | | |
| 35 | 2 | Kitchen | Ceramics | Porcelain | Export | Chinese | Blue | | Blue on White | 1.2g | | |
| 35 | 1 | Kitchen | Ceramics | Porcelain | Export | Chinese | Blue | Foot | Blue on White | 2.9g | | |
| 35 | 1 | Kitchen | Ceramics | Porcelain | Export | Chinese | Blue | Foot | Plain | 7.1g | | |
| 35 | 1 | Kitchen | Ceramics | Porcelain | Export | Chinese | Blue | Rim | Blue on White | 2.9g | | |
| 35 | 1 | Kitchen | Ceramics | Porcelain | Export | Chinese | Brown | | Brown Glaze | 1.6g | | |
| 35 | 11 | Kitchen | Ceramics | Stoneware | Salt glaze | English | White | | Plain | 18.2g | | |
| 35 | 4 | Kitchen | Ceramics | Stoneware | Salt glaze | English | White | Rim | Plain | 7.9g | | |
| 35 | 1 | Kitchen | Ceramics | Stoneware | Salt glaze | English | Blue | | Scratch Blue | 3.7g | | |
| 35 | 1 | Kitchen | Ceramics | Stoneware | Salt glaze | English | White | Rim | Biscuit | 2.4g | | |
| 35 | 1 | Kitchen | Ceramics | Stoneware | Salt glaze | English | White | Handle | Incised | 4g | | |
| 35 | 1 | Kitchen | Ceramics | Stoneware | Plain | Nottingham | Red | | Plain | 5.5g | | |
| 35 | 1 | Kitchen | Ceramics | Stoneware | Salt glaze | Rhinish | Brown | | Plain | 4.4g | | |
| 35 | 1 | Kitchen | Ceramics | Stoneware | Salt glaze | Rhinish | Brown | | Incised | 1.2g | | |
| 35 | 1 | Kitchen | Ceramics | Stoneware | Salt glaze | Rhinish | Grey | Foot | Plain | 35.9g | | |
| 35 | 1 | Kitchen | Ceramics | Stoneware | Salt glaze | Rhinish | Grey | | Westerwald | 5g | | |
| 35 | 3 | Kitchen | Glassware | Copper | | | Pale Green | | | 1.5g | | |
| 35 | 24 | Kitchen | Glassware | Cobalt | | | Pale Blue | | | 13.6g | | |
| 35 | 12 | Kitchen | Glassware | Leaded | | | White | | | 14.4g | | |
| 35 | 2 | Kitchen | Glassware | Leaded | | | White | Foot | | 14.9g | | |

| | | | | | | | | | | | | |
|----|----|--------------|-----------------------------|-------------|----------|---------------|--------|------|---------------|--------|-------|-----------------------|
| 35 | 2 | Kitchen | Wine Bottle | Copper | | | Green | Neck | | 37.8g | | |
| 35 | 28 | Kitchen | Wine Bottle | Copper | | | Green | | | 67.5g | | |
| 35 | 1 | Kitchen | Glassware | Copper | | | Green | | | 1.8g | | Case edge |
| 35 | 2 | Tobacco | Pipes | Kaolin | | | White | Bowl | | .5g | | |
| 35 | 4 | Tobacco | Pipes | Kaolin | | | White | Stem | | 7g | 5/64" | |
| 35 | 5 | Tobacco | Pipes | Kaolin | | | White | Stem | | 6.8g | 4/64" | |
| 35 | 1 | Personal | Coin | Copper | UK | Halfpenny | | | | 7.5g | | King George Halfpenny |
| 35 | 1 | Clothing | Buttons | Copper | Flat | Cuff | | | | 2.4g | | |
| 35 | 1 | Arms | Shell | Iron | | | | | | 6649g | | Civil War Shell |
| 35 | 50 | Architecture | Nails | Iron | | Wrought | | | | 186g | | |
| 35 | 8 | Architecture | Nails | Iron | | UID | | | | 41.6g | | |
| 35 | 12 | Activities | Other Construction hardware | Iron | | | | | | 19.4g | | |
| 35 | 1 | Architecture | Storage items | Iron | | Hook | | | | 11.2g | | |
| 35 | 1 | Activities | Other | Iron | Wrought | Strap | | | | 26.1g | | |
| 35 | 13 | Architecture | Shell | | Clam | | | | | 3.6g | | |
| 35 | 80 | Architecture | Shell | | Oyster | | | | | 135.6g | | |
| 35 | 63 | Bone | Bone Fragments | | | | | | | 322.7g | | |
| 35 | 1 | Activities | Other | Clinker | | | | | | 104g | | Burned |
| 35 | 18 | Activities | Other | Wood | Charcoal | | | | | 18.7g | | |
| 35 | 14 | Architecture | Rock | Slate | | | | | | 3.7g | | |
| 35 | 8 | Activities | Other | Rock | | | | | | 19.3g | | |
| 35 | 49 | Architecture | Mortar | | | | | | | 38.3g | | |
| 35 | 1 | Architecture | Mortar | Plaster | | | | | | 296.1g | | |
| 35 | 1 | Architecture | Mortar | | | | | | | 6.8g | | |
| 36 | 1 | Kitchen | Ceramics | Earthenware | Coarse | Unglazed | Orange | | | 3.9g | | |
| 36 | 1 | Kitchen | Ceramics | Earthenware | Coarse | Lead glazed | Brown | | Plain | 10.4g | | |
| 36 | 2 | Kitchen | Ceramics | Earthenware | Coarse | Lead glazed | Black | | Plain | 6.3g | | |
| 36 | 2 | Kitchen | Ceramics | Earthenware | Coarse | Delft | Blue | | Blue on White | 2.2g | | |
| 36 | 2 | Kitchen | Ceramics | Earthenware | Coarse | Delft | White | | Plain | .6g | | |
| 36 | 1 | Kitchen | Ceramics | Earthenware | Coarse | Staffordshire | Yellow | | Plain | .4g | | |
| 36 | 5 | Kitchen | Ceramics | Earthenware | Refined | Creamware | White | | Plain | 4.3g | | |
| 36 | 1 | Kitchen | Ceramics | Earthenware | Refined | Creamware | Green | | Cauliflower | .1g | | |

| | | | | | | | | | | | | |
|----|----|--------------|----------------|-------------|------------|------------|-------|------|---------------|--------|-------|---------|
| 36 | 1 | Kitchen | Ceramics | Earthenware | Refined | Creamware | Black | | Transfer | 1g | | |
| 36 | 10 | Kitchen | Ceramics | Earthenware | Refined | Pearlware | White | | Plain | 9.3g | | |
| 36 | 1 | Kitchen | Ceramics | Earthenware | Refined | Pearlware | Blue | | Blue on White | .5g | | |
| 36 | 1 | Kitchen | Ceramics | Earthenware | Refined | Pearlware | White | Foot | Plain | 4.7g | | |
| 36 | 1 | Kitchen | Ceramics | Earthenware | Refined | Pearlware | Blue | Foot | Blue on White | .8g | | |
| 36 | 1 | Kitchen | Ceramics | Earthenware | Refined | Pearlware | Blue | Rim | Featheredge | 5.4g | | |
| 36 | 1 | Kitchen | Ceramics | Earthenware | Refined | Pearlware | Blue | Rim | Transfer | 9.9g | | |
| 36 | 1 | Kitchen | Ceramics | Porcelain | Export | Chinese | White | | Plain | 1g | | |
| 36 | 1 | Kitchen | Ceramics | Porcelain | Export | Chinese | Blue | Rim | Blue on White | .4g | | |
| 36 | 1 | Kitchen | Ceramics | Porcelain | Export | Chinese | Blue | | Blue on White | .4g | | |
| 36 | 1 | Kitchen | Ceramics | Stoneware | Salt glaze | English | Blue | | Scratch Blue | 3.1g | | |
| 36 | 1 | Kitchen | Ceramics | Stoneware | Salt glaze | English | White | | Plain | .9g | | |
| 36 | 1 | Kitchen | Ceramics | Stoneware | Salt glaze | English | White | Rim | Beaded | 1.4g | | |
| 36 | 2 | Kitchen | Ceramics | Stoneware | Salt glaze | English | Brown | | Plain | 7.7g | | |
| 36 | 6 | Kitchen | Glassware | Leaded | | | White | | | 2.5g | | |
| 36 | 1 | Kitchen | Glassware | Copper | | | Green | | | .5g | | |
| 36 | 5 | Kitchen | Glassware | Cobalt | | | Blue | | | 2.3g | | |
| 36 | 9 | Kitchen | Wine Bottle | Copper | | | Green | | | 24.2g | | |
| 36 | 1 | Tobacco | Pipes | Kaolin | | | | Stem | | 2.6g | 4/64" | |
| 36 | 1 | Tobacco | Pipes | Kaolin | | | | Stem | | 5.2g | 5/64" | |
| 36 | 1 | Tobacco | Pipes | Kaolin | | | Red | Stem | | 5g | 5/64" | Stained |
| 36 | 2 | Bone | Bone Fragments | | | | | | | 2.8g | | |
| 36 | 15 | Architecture | Shell | | Oyster | | | | | 50.9g | | |
| 36 | 3 | Architecture | Shell | | Clam | | | | | 25.9g | | |
| 36 | 1 | Kitchen | Tableware | Iron | Fork | Two prong | | | | 10g | | |
| 36 | 6 | Architecture | Nails | Iron | UID | | | | | 28.4g | | |
| 36 | 15 | Architecture | Nails | Iron | | Wrought | | | | 58.7g | | |
| 36 | 1 | Architecture | Rock | Slate | | | | | | 1g | | |
| 36 | 6 | Activities | Other | Rock | Ballast | | | | | 82.6g | | |
| 36 | 19 | Architecture | Mortar | | | | | | | 183.7g | | |
| 37 | 2 | Kitchen | Ceramics | Earthenware | Coarse | Lead glaze | Green | Foot | | 58.2g | | |
| 37 | 1 | Kitchen | Ceramics | Earthenware | Coarse | Delft | Blue | | Blue on White | .8g | | |

| | | | | | | | | | | | | |
|----|----|--------------|-------------|-------------|------------|-------------|--------|------|---------------|--------|--|----------------|
| 37 | 1 | Kitchen | Ceramics | Earthenware | Coarse | Delft | Blue | Rim | Blue on White | 2g | | |
| 37 | 1 | Kitchen | Ceramics | Earthenware | Refined | Wheldon | Red | | Marbled | 3g | | |
| 37 | 1 | Kitchen | Ceramics | Earthenware | Refined | Creamware | White | | Plain | .4g | | |
| 37 | 1 | Kitchen | Ceramics | Earthenware | Refined | Creamware | Grey | | Incised | 3.6g | | |
| 37 | 1 | Kitchen | Ceramics | Earthenware | Refined | Creamware | Red | | Hand painted | .3g | | |
| 37 | 1 | Kitchen | Ceramics | Earthenware | Refined | Creamware | Green | | Hand painted | >.1g | | |
| 37 | 2 | Kitchen | Ceramics | Earthenware | Refined | Creamware | Grey | Foot | Incised | 3.9g | | Refit |
| 37 | 4 | Kitchen | Ceramics | Earthenware | Refined | Pearlware | Blue | | Blue on White | 8.4g | | |
| 37 | 18 | Kitchen | Ceramics | Earthenware | Refined | Pearlware | White | | Plain | 21.4g | | |
| 37 | 4 | Kitchen | Ceramics | Earthenware | Refined | Pearlware | Blue | | Featheredge | 10.6g | | |
| 37 | 2 | Kitchen | Ceramics | Earthenware | Refined | Pearlware | White | Foot | Plain | 4.3g | | |
| 37 | 1 | Kitchen | Ceramics | Earthenware | Refined | Pearlware | White | Rim | Plain | 2.3g | | |
| 37 | 1 | Kitchen | Ceramics | Earthenware | Refined | Pearlware | Green | | Hand painted | 2.6g | | |
| 37 | 2 | Kitchen | Ceramics | Earthenware | Refined | Pearlware | Brown | Rim | Linear | 1.1g | | Refit |
| 37 | 1 | Kitchen | Ceramics | Earthenware | Refined | Pearlware | Brown | Rim | Linear | 5.7g | | |
| 37 | 2 | Kitchen | Ceramics | Earthenware | Refined | Annularware | Yellow | | Incised | 1.3g | | Yellow Ceramic |
| 37 | 1 | Kitchen | Ceramics | Earthenware | Refined | Annularware | Yellow | | Linear | .6g | | |
| 37 | 1 | Architecture | Ceramics | Earthenware | Delft | Tile | Blue | | Landscape | 7g | | |
| 37 | 1 | Kitchen | Ceramics | Stoneware | Salt glaze | Rhinish | Grey | Rim | Westerwald | 41.3g | | |
| 37 | 1 | Kitchen | Ceramics | Stoneware | Plain | Buff | Tan | | Molded | 10g | | |
| 37 | 1 | Kitchen | Ceramics | Stoneware | Salt glaze | English | White | | Plain | 3.6g | | |
| 37 | 1 | Kitchen | Ceramics | Stoneware | Plain | Nottingham | Brown | | Plain | .6g | | |
| 37 | 3 | Kitchen | Ceramics | Porcelain | Export | Chinese | White | | Plain | 1.2g | | |
| 37 | 1 | Kitchen | Ceramics | Porcelain | Export | Chinese | Blue | Rim | Blue on White | .4g | | |
| 37 | 1 | Kitchen | Ceramics | Porcelain | Export | Chinese | Brown | Rim | Brown Glaze | 1g | | |
| 37 | 2 | Kitchen | Glassware | Copper | | | Green | | | 6g | | |
| 37 | 1 | Kitchen | Glassware | Copper | | | Blue | | | 2.1g | | |
| 37 | 8 | Kitchen | Glassware | Leaded | | | White | | | 21.8g | | |
| 37 | 21 | Kitchen | Wine Bottle | Copper | | | Green | | | 26.2g | | |
| 37 | 2 | Kitchen | Wine Bottle | Copper | | | Green | Foot | | 140.3g | | Refit |
| 37 | 1 | Kitchen | Wine Bottle | Copper | | | Green | Foot | | 223.7g | | |
| 37 | 1 | Kitchen | Wine Bottle | Copper | | | Green | Neck | | 21.4g | | |

| | | | | | | | | | | | | |
|----|----|--------------|----------------|-------------|------------|---------------|--------|--------|---------------|--------|--|------------|
| 37 | 1 | Personal | Coin | Copper | USA | Penny | | | | 3g | | 1974 penny |
| 37 | 19 | Bone | Bone Fragments | | | | | | | 59.8g | | |
| 37 | 1 | Architecture | Shell | | Clam | | | | | 70.9g | | |
| 37 | 10 | Activities | Other | Rock | | | | | | 401.1g | | |
| 37 | 8 | Activities | Other | Iron | | | | | | 16.5g | | |
| 37 | 17 | Architecture | Nails | Iron | | | | | | 46.6g | | |
| 37 | 2 | Activities | Other | Iron | | | | | | 4.4g | | |
| 37 | 2 | Activities | Storage items | Iron | Straps | | | | | 104.7g | | |
| 37 | 1 | Activities | Other | Rock | | | | | | 63.1g | | |
| 37 | 4 | Activities | Other | Wood | Charcoal | | | | | .7g | | |
| 37 | 1 | Clothing | Textiles | Tape | | | Blue | | | >.1g | | |
| 37 | 1 | Architecture | Mortar | | | | | | | 14g | | |
| 38 | 1 | Kitchen | Ceramics | Earthenware | Coarse | Aboriginal | Orange | | Chord Marked | 4.2g | | |
| 38 | 1 | Kitchen | Ceramics | Earthenware | Coarse | Unglazed | Red | | Plain | 5g | | |
| 38 | 1 | Kitchen | Ceramics | Earthenware | Coarse | Lead glazed | Red | | Plain | 7.9g | | |
| 38 | 2 | Kitchen | Ceramics | Earthenware | Coarse | Delft | Blue | | Blue on White | 1.8g | | |
| 38 | 1 | Kitchen | Ceramics | Earthenware | Coarse | Delft | Blue | | Blue on White | .7g | | |
| 38 | 1 | Kitchen | Ceramics | Earthenware | Coarse | Delft | White | | Plain | .3g | | |
| 38 | 1 | Kitchen | Ceramics | Earthenware | Coarse | Delft | Tan | | No Glaze | .2g | | |
| 38 | 1 | Kitchen | Ceramics | Earthenware | Coarse | Delft | Red | | Polychrome | 1.6g | | |
| 38 | 1 | Kitchen | Ceramics | Earthenware | Coarse | Delft | Purple | | Sponged | .9g | | |
| 38 | 1 | Kitchen | Ceramics | Earthenware | Coarse | Staffordshire | Black | | Jeweled | .3g | | |
| 38 | 1 | Kitchen | Ceramics | Earthenware | Coarse | Staffordshire | Black | | Combed | 1.1g | | |
| 38 | 1 | Kitchen | Ceramics | Earthenware | Refined | Manganese | Brown | | Plain | 9.1g | | |
| 38 | 1 | Kitchen | Ceramics | Earthenware | Refined | Creamware | Green | Rim | Featheredge | 2.6g | | |
| 38 | 1 | Kitchen | Ceramics | Earthenware | Refined | Creamware | White | Foot | Beaded | 2.9g | | |
| 38 | 1 | Kitchen | Ceramics | Earthenware | Refined | Wheldon | Green | Foot | Marbled | 5.4g | | |
| 38 | 1 | Kitchen | Ceramics | Porcelain | Export | Chinese | Blue | Rim | Blue on White | .6g | | |
| 38 | 8 | Kitchen | Ceramics | Stoneware | Salt glaze | English | White | | Plain | 19.4g | | |
| 38 | 1 | Kitchen | Ceramics | Stoneware | Salt glaze | English | White | Rim | Linear | .3g | | |
| 38 | 1 | Kitchen | Ceramics | Stoneware | Salt glaze | English | White | Handle | Incised | 4.8g | | |
| 38 | 1 | Kitchen | Ceramics | Stoneware | Salt glaze | English | Brown | Foot | Plain | 30.4g | | |

| | | | | | | | | | | | | |
|----|----|--------------|----------------|-------------|------------|---------------|--------|------|---------------|--------|-------|-----------------------------------|
| 38 | 1 | Kitchen | Ceramics | Stoneware | Plain | Nottingham | Brown | | Plain | 2.9g | | |
| 38 | 1 | Kitchen | Glassware | Leaded | Tableware | Wine glass | White | Rim | Etched | 1.1g | | |
| 38 | 2 | Kitchen | Glassware | Cobalt | | | Blue | | | 1g | | |
| 38 | 1 | Kitchen | Wine Bottle | Copper | | | Green | | | 1.7g | | |
| 38 | 2 | Tobacco | Pipes | Kaolin | | | | Stem | | 5g | 5/64" | |
| 38 | 12 | Architecture | Nails | Iron | | Wrought | | | | 44.6g | | |
| 38 | 9 | Architecture | Nails | Iron | | UID | | | | 51.1g | | |
| 38 | 1 | Activities | Other | Iron | | UID | | | | 6.9g | | Long and thin |
| 38 | 1 | Activities | Other | Iron | | UID | | | | .9g | | |
| 38 | 62 | Bone | Bone Fragments | | | | | | | 70.3g | | Butchery marks |
| 38 | 4 | Architecture | Shell | | Oyster | | | | | 18.8g | | |
| 38 | 1 | Architecture | Shell | | Oyster | | | | | .9g | | Burned |
| 38 | 5 | Architecture | Mortar | | | | | | | 5.3g | | |
| 39 | 1 | Kitchen | Ceramics | Earthenware | Coarse | Lead glazed | Brown | Foot | Plain | 141.3g | | remnants of paint on reverse side |
| 39 | 1 | Kitchen | Ceramics | Earthenware | Coarse | Buckley | Black | Rim | Plain | 104.1g | | |
| 39 | 1 | Kitchen | Ceramics | Earthenware | Coarse | Painted | Black | | Plain | .4g | | |
| 39 | 1 | Kitchen | Ceramics | Earthenware | Coarse | Staffordshire | Yellow | | Plain | 1.9g | | |
| 39 | 3 | Kitchen | Ceramics | Earthenware | Coarse | Delft | Blue | | Blue on White | 5.8g | | |
| 39 | 1 | Kitchen | Ceramics | Earthenware | Coarse | Delft | Blue | Rim | Blue on White | .5g | | |
| 39 | 4 | Kitchen | Ceramics | Earthenware | Coarse | Delft | White | | Plain | 3.8g | | |
| 39 | 1 | Kitchen | Ceramics | Earthenware | Coarse | Delft | White | Rim | Plain | .6g | | |
| 39 | 1 | Kitchen | Ceramics | Earthenware | Coarse | Delft | Buff | | UID | .2g | | No glaze |
| 39 | 1 | Kitchen | Ceramics | Earthenware | Refined | Annularware | Yellow | | Incised | 1.1g | | yellow ceramic |
| 39 | 1 | Kitchen | Ceramics | Earthenware | Refined | Manganese | Brown | | Plain | .7g | | |
| 39 | 2 | Kitchen | Ceramics | Earthenware | Refined | Wheldon | Purple | | Marbled | 3.8g | | |
| 39 | 5 | Kitchen | Ceramics | Earthenware | Refined | Creamware | White | | Plain | 4.1g | | |
| 39 | 1 | Kitchen | Ceramics | Earthenware | Refined | Creamware | White | Foot | Plain | 1.1g | | |
| 39 | 4 | Kitchen | Ceramics | Earthenware | Refined | Pearlware | White | | Plain | 1.4g | | |
| 39 | 1 | Kitchen | Ceramics | Earthenware | Refined | Pearlware | White | | Plain | .4g | | Burned |
| 39 | 1 | Kitchen | Ceramics | Earthenware | Refined | Pearlware | Blue | Rim | Blue on White | 12.7g | | |
| 39 | 1 | Kitchen | Ceramics | Stoneware | Salt glaze | Rhinish | Grey | Rim | Westerwald | 41g | | |
| 39 | 1 | Kitchen | Ceramics | Stoneware | Salt glaze | English | White | | Scratch Blue | 9g | | |

| | | | | | | | | | | | | |
|----|----|--------------|----------------------|-------------|------------|---------------|-----------|------|---------------|--------|-------|--|
| 39 | 3 | Kitchen | Ceramics | Stoneware | Salt glaze | English | White | | Plain | .7g | | |
| 39 | 1 | Kitchen | Ceramics | Stoneware | Salt glaze | English | Brown | | Plain | 3.4g | | |
| 39 | 2 | Kitchen | Ceramics | Porcelain | Export | Chinese | White | | Plain | .9g | | |
| 39 | 2 | Kitchen | Ceramics | Porcelain | Export | Chinese | White | Foot | Plain | 2.9g | | |
| 39 | 1 | Kitchen | Ceramics | Porcelain | Export | Chinese | Blue | | Blue on White | .6g | | |
| 39 | 1 | Kitchen | Ceramics | Porcelain | Export | Chinese | Blue | Rim | Blue on White | .3g | | |
| 39 | 1 | Kitchen | Ceramics | Earthenware | Refined | Jackfield | Black | | Plain | 1.4g | | |
| 39 | 2 | Tobacco | Pipes | Kaolin | | | White | Stem | Plain | 3g | 4/64" | |
| 39 | 3 | Kitchen | Wine Bottle | Copper | | | Green | Foot | | 61.2g | | |
| 39 | 7 | Kitchen | Wine Bottle | Copper | | | Green | | | 22.2g | | |
| 39 | 3 | Kitchen | Glassware | Copper | | | Green | | | 4.5g | | |
| 39 | 5 | Kitchen | Glassware | Leaded | | | White | | | 4.6g | | |
| 39 | 1 | Kitchen | Glassware | Cobalt | | | Pale Blue | | | .2g | | |
| 39 | 11 | Architecture | Nails | Iron | | Wrought | | | | 88.2g | | |
| 39 | 14 | Architecture | Nails | Iron | | UID | | | | 36.7g | | |
| 39 | 8 | Architecture | Rock | Stone | | | | | | 434.9g | | |
| 39 | 6 | Architecture | Shell | | Oyster | | | | | 4.4g | | |
| 39 | 4 | Activities | Other | | Snail | | | | | 3.7g | | |
| 39 | 54 | Bone | Bone Fragments | | | | | | | 195.2g | | |
| 39 | 2 | Activities | Other | Wood | Charcoal | | | | | .4g | | |
| 39 | 5 | Activities | Other | Rock | | | | | | 17.2g | | |
| 39 | 2 | Architecture | Mortar | | | | | | | 12.3g | | |
| 39 | 1 | Architecture | Mortar | | Plaster | | | | | 23.2g | | |
| 40 | 1 | Activities | Colonoindian Pottery | Earthenware | Coarse | Colonoware | Black | | Plain | 1.7g | | |
| 40 | 1 | Kitchen | Ceramics | Earthenware | Coarse | Lead glaze | Green | | Linear | 9.9g | | |
| 40 | 2 | Kitchen | Ceramics | Earthenware | Coarse | Lead glaze | Black | | Plain | 3.1g | | |
| 40 | 1 | Kitchen | Ceramics | Earthenware | Coarse | Staffordshire | Yellow | | Plain | .6g | | |
| 40 | 1 | Kitchen | Ceramics | Earthenware | Coarse | Staffordshire | Black | | Combed | .4g | | |
| 40 | 8 | Kitchen | Ceramics | Earthenware | Coarse | Delft | White | | Plain | 14.8g | | |
| 40 | 4 | Kitchen | Ceramics | Earthenware | Coarse | Delft | Blue | | Blue on White | 2.2g | | |
| 40 | 1 | Kitchen | Ceramics | Earthenware | Coarse | Delft | White | Rim | Plain | .3g | | |
| 40 | 1 | Kitchen | Ceramics | Earthenware | Coarse | Delft | Yellow | | Polychrome | .8g | | |

| | | | | | | | | | | | | |
|----|---|---------|----------|-------------|------------|-------------|--------|--------|---------------|-------|--|----------------|
| 40 | 1 | Kitchen | Ceramics | Earthenware | Coarse | Delft | Tan | | Polychrome | 2.2g | | |
| 40 | 1 | Kitchen | Ceramics | Earthenware | Coarse | Delft | | | UID | .5g | | No Glaze |
| 40 | 1 | Kitchen | Ceramics | Earthenware | Refined | Annularware | Yellow | | Incised | .4g | | Yellow ceramic |
| 40 | 1 | Kitchen | Ceramics | Earthenware | Refined | Jackfield | Black | | Plain | .7g | | |
| 40 | 1 | Kitchen | Ceramics | Earthenware | Refined | Manganese | Brown | | Incised | .6g | | |
| 40 | 1 | Kitchen | Ceramics | Earthenware | Refined | Astbury | White | | Incised | .7g | | |
| 40 | 1 | Kitchen | Ceramics | Earthenware | Refined | Astbury | Red | | Marbled | .3g | | |
| 40 | 1 | Kitchen | Ceramics | Earthenware | Refined | Wheldon | Red | | Marbled | .5g | | |
| 40 | 1 | Kitchen | Ceramics | Earthenware | Refined | Wheldon | Red | Rim | Incised | .2g | | |
| 40 | 7 | Kitchen | Ceramics | Earthenware | Refined | Creamware | White | | Plain | 6.4g | | |
| 40 | 1 | Kitchen | Ceramics | Earthenware | Refined | Creamware | White | | Plain | .33g | | Burned |
| 40 | 1 | Kitchen | Ceramics | Earthenware | Refined | Creamware | Grey | Foot | Plain | .7g | | |
| 40 | 2 | Kitchen | Ceramics | Earthenware | Refined | Creamware | Brown | Rim | Incised | 1.1g | | |
| 40 | 1 | Kitchen | Ceramics | Earthenware | Refined | Creamware | White | Rim | Beaded | 1.1g | | |
| 40 | 1 | Kitchen | Ceramics | Earthenware | Refined | Creamware | White | Handle | Basket | 3g | | Wedgewood |
| 40 | 1 | Kitchen | Ceramics | Earthenware | Refined | Creamware | Green | Rim | Featheredge | 10.4g | | |
| 40 | 3 | Kitchen | Ceramics | Earthenware | Refined | Pearlware | White | | Plain | 20g | | |
| 40 | 1 | Kitchen | Ceramics | Earthenware | Refined | Pearlware | White | Foot | Plain | 17.3g | | |
| 40 | 1 | Kitchen | Ceramics | Earthenware | Refined | Pearlware | Blue | Rim | Featheredge | 1.1g | | |
| 40 | 5 | Kitchen | Ceramics | Stoneware | Salt glaze | English | White | | Plain | 3.4g | | |
| 40 | 1 | Kitchen | Ceramics | Stoneware | Salt glaze | English | White | Rim | Beaded | .4g | | |
| 40 | 1 | Kitchen | Ceramics | Stoneware | Salt glaze | English | White | Rim | Linear | 2.7g | | |
| 40 | 1 | Kitchen | Ceramics | Stoneware | Salt glaze | English | White | Rim | Plain | 4.3g | | |
| 40 | 1 | Kitchen | Ceramics | Stoneware | Salt glaze | English | Blue | Lid | Scratch Blue | .9g | | |
| 40 | 1 | Kitchen | Ceramics | Stoneware | Salt glaze | English | Blue | Rim | Scratch Blue | 1g | | |
| 40 | 1 | Kitchen | Ceramics | Stoneware | Salt glaze | English | Brown | | Plain | 16.4g | | |
| 40 | 2 | Kitchen | Ceramics | Porcelain | Export | Chinese | White | | Plain | .7g | | |
| 40 | 3 | Kitchen | Ceramics | Porcelain | Export | Chinese | Blue | | Blue on White | 4.7g | | |
| 40 | 1 | Kitchen | Ceramics | Porcelain | Export | Chinese | Blue | Rim | Blue on White | >.1g | | |
| 40 | 1 | Kitchen | Ceramics | Porcelain | Export | Chinese | Red | | Polychrome | .7g | | |
| 40 | 1 | Kitchen | Ceramics | Porcelain | Export | Chinese | White | Foot | Plain | 4.7g | | |
| 40 | 1 | Kitchen | Ceramics | Porcelain | Export | Chinese | Brown | Rim | Brown glaze | .8g | | |

| | | | | | | | | | | | | |
|----|----|--------------|----------------|-------------|------------|---------------|-----------|------|---------------|--------|-------|---------------|
| 40 | 3 | Tobacco | Pipes | Kaolin | | | | Stem | Plain | 5.7g | 4/64" | |
| 40 | 1 | Tobacco | Pipes | Kaolin | | | | Stem | Plain | 3.9g | 4/64" | Burned |
| 40 | 2 | Kitchen | Glassware | Leaded | | | White | | | 1.1g | | |
| 40 | 1 | Kitchen | Glassware | Leaded | | | White | Rim | | 1.8g | | |
| 40 | 4 | Kitchen | Glassware | Cobalt | | | Pale Blue | | | 1.7g | | |
| 40 | 10 | Kitchen | Wine Bottle | Copper | | | Green | | | 17.3g | | |
| 40 | 27 | Architecture | Nails | Iron | | Wrought | | | | 112.4g | | |
| 40 | 22 | Architecture | Nails | Iron | | UID | | | | 80.2g | | |
| 40 | 3 | Activities | Other | Iron | | | | | | 2.7g | | |
| 40 | 2 | Activities | Other | Iron | | | | | | 11.2g | | Flat and thin |
| 40 | 83 | Bone | Bone Fragments | | | | | | | 146.6g | | |
| 40 | 3 | Architecture | Shell | | Oyster | | | | | 32.6g | | |
| 40 | 2 | Architecture | Shell | | Clam | | | | | 24.1g | | |
| 40 | 1 | Activities | Other | | Snail | | | | | 2g | | |
| 40 | 4 | Activities | Other | Rock | | | | | | 31.1g | | |
| 40 | 8 | Architecture | Rock | Slate | | | | | | 60g | | |
| 41 | 1 | Kitchen | Ceramics | Earthenware | Coarse | Lead glaze | Green | | Plain | 8.9g | | |
| 41 | 2 | Kitchen | Ceramics | Earthenware | Coarse | Staffordshire | Black | | Combed | 7.4g | | |
| 41 | 5 | Kitchen | Ceramics | Earthenware | Coarse | Delft | Blue | | Blue on White | 5.6g | | |
| 41 | 2 | Kitchen | Ceramics | Earthenware | Coarse | Delft | White | | Plain | 2.9g | | |
| 41 | 1 | Kitchen | Ceramics | Earthenware | Coarse | Delft | White | Rim | Plain | .3g | | |
| 41 | 1 | Kitchen | Ceramics | Earthenware | Coarse | Delft | Red | | Polychrome | 1.3g | | |
| 41 | 1 | Kitchen | Ceramics | Earthenware | Coarse | Faience | Pink | Rim | Polychrome | 48.9g | | |
| 41 | 1 | Kitchen | Ceramics | Earthenware | Refined | Pearlware | White | Foot | Plain | 2.7g | | |
| 41 | 3 | Kitchen | Ceramics | Earthenware | Refined | Manganese | Brown | | Plain | 8.4g | | |
| 41 | 1 | Kitchen | Ceramics | Earthenware | Refined | Manganese | Brown | Rim | Plain | 3.6g | | |
| 41 | 20 | Kitchen | Ceramics | Stoneware | Salt glaze | English | White | | Plain | 19.3g | | |
| 41 | 3 | Kitchen | Ceramics | Stoneware | Salt glaze | English | White | Rim | Incised | 12.5g | | |
| 41 | 1 | Kitchen | Ceramics | Stoneware | Salt glaze | English | White | | incised | 2.5g | | |
| 41 | 1 | Kitchen | Ceramics | Stoneware | Salt glaze | English | White | Foot | incised | 1.2g | | |
| 41 | 1 | Kitchen | Ceramics | Stoneware | Plain | | Buff | | incised | 4.2g | | |
| 41 | 1 | Kitchen | Ceramics | Stoneware | Salt glaze | Rhinish | Brown | Rim | Plain | 1.7g | | |

| | | | | | | | | | | | | |
|----|-----|--------------|------------------------|-------------|----------|---------------|-----------|------|---------------|--------|-------|------------------------------|
| 41 | 2 | Kitchen | Ceramics | Porcelain | Export | Chinese | White | | Plain | .6g | | |
| 41 | 1 | Kitchen | Ceramics | Porcelain | Export | Chinese | Blue | | Blue on White | .7g | | |
| 41 | 1 | Kitchen | Ceramics | Porcelain | Export | Chinese | White | | Polychrome | 3g | | color gone |
| 41 | 1 | Kitchen | Ceramics | Porcelain | Export | Chinese | Red | Foot | Polychrome | 2.4g | | |
| 41 | 1 | Tobacco | Pipes | Kaolin | | | | Bowl | | .2g | | |
| 41 | 1 | Tobacco | Pipes | Kaolin | | | | Stem | Cartouche | 2.5g | 5/64" | |
| 41 | 6 | Tobacco | Pipes | Kaolin | | | | Stem | Plain | 9.4g | 4/64" | |
| 41 | 3 | Tobacco | Pipes | Kaolin | | | | Stem | Plain | 7.6g | | |
| 41 | 1 | Clothing | Buttons | Glass | | | | | | | | Checked out for Conservation |
| 41 | 229 | Bone | Bone Fragments | | | | | | | 342.1g | | |
| 41 | 16 | Activities | Other | Wood | Charcoal | | | | | 3.6g | | |
| 41 | 3 | Kitchen | Glassware | Leaded | | | White | | | 2.9g | | |
| 41 | 2 | Kitchen | Glassware | Copper | | | Green | | | .8g | | |
| 41 | 11 | Kitchen | Glassware | Cobalt | | | Pale Blue | | | 13.3g | | |
| 41 | 15 | Kitchen | Wine Bottle | Copper | | | Green | | | 115.8g | | |
| 41 | 1 | Kitchen | Wine Bottle | Copper | | | Green | | | 102.6g | | |
| 41 | 2 | Architecture | Shell | | Clam | | | | | 37g | | |
| 41 | 19 | Architecture | Shell | | Oyster | | | | | 205.8g | | |
| 41 | 12 | Architecture | Nails | Iron | | Wrought | | | | 64.5g | | |
| 41 | 19 | Architecture | Nails | Iron | | UID | | | | 44.5g | | |
| 41 | 1 | Furniture | Furniture Hardware | Copper | Tack | | | | | 1.3g | | |
| 41 | 3 | Activities | Miscellaneous Hardware | Iron | | | | | | 10.2g | | Straps? |
| 41 | 1 | Kitchen | Kitchenware | Iron | | | | | | 21.5g | | Cauldron? |
| 41 | 5 | Activities | Other | Rock | | | | | | 170.5g | | |
| 41 | 2 | Architecture | Mortar | | | | | | | 1.9g | | |
| 42 | 1 | Kitchen | Ceramics | Earthenware | Coarse | Lead glaze | Green | | Plain | 1.9g | | |
| 42 | 1 | Kitchen | Ceramics | Earthenware | Coarse | Plain | Green | | Hand painted | 8.4g | | |
| 42 | 1 | Kitchen | Ceramics | Earthenware | Coarse | Buckeley | Black | | Plain | 9.4g | | |
| 42 | 4 | Kitchen | Ceramics | Earthenware | Coarse | Lead glaze | Black | | Plain | 8.5g | | |
| 42 | 2 | Kitchen | Ceramics | Earthenware | Coarse | Staffordshire | Yellow | | Plain | 2g | | |
| 42 | 11 | Kitchen | Ceramics | Earthenware | Coarse | Delft | White | | Plain | 11.4g | | |

| | | | | | | | | | | | | |
|----|----|---------|----------|-------------|------------|-----------|--------|--------|---------------|-------|-------|----------|
| 42 | 1 | Kitchen | Ceramics | Earthenware | Coarse | Delft | | | | 2.3g | | No glaze |
| 42 | 6 | Kitchen | Ceramics | Earthenware | Coarse | Delft | Blue | | Blue on White | 4g | | |
| 42 | 1 | Kitchen | Ceramics | Earthenware | Coarse | Delft | Blue | Rim | Blue on White | .6g | | |
| 42 | 1 | Kitchen | Ceramics | Earthenware | Coarse | Delft | Yellow | | Polychrome | 1.4g | | |
| 42 | 1 | Kitchen | Ceramics | Earthenware | Coarse | Delft | Red | | Polychrome | .3g | | |
| 42 | 1 | Kitchen | Ceramics | Earthenware | Refined | Manganese | Brown | Handle | Incised | 1.2g | | |
| 42 | 1 | Kitchen | Ceramics | Earthenware | Refined | Jackfield | Black | | Plain | 1.1g | | |
| 42 | 2 | Kitchen | Ceramics | Earthenware | Refined | Astbury | Red | | Marbled | 1g | | |
| 42 | 2 | Kitchen | Ceramics | Earthenware | Refined | Wheldon | Red | | Marbled | 1.2g | | |
| 42 | 9 | Kitchen | Ceramics | Earthenware | Refined | Creamware | White | | Plain | 16.1g | | |
| 42 | 1 | Kitchen | Ceramics | Earthenware | Refined | Creamware | Black | | Hand painted | 2.4g | | |
| 42 | 3 | Kitchen | Ceramics | Earthenware | Refined | Creamware | White | Foot | Plain | 2.4g | | |
| 42 | 2 | Kitchen | Ceramics | Earthenware | Refined | Creamware | White | Rim | Featheredge | 5.5g | | |
| 42 | 11 | Kitchen | Ceramics | Earthenware | Refined | Pearlware | White | | Plain | 11.1g | | |
| 42 | 3 | Kitchen | Ceramics | Earthenware | Refined | Pearlware | Blue | | Blue on White | 2.3g | | |
| 42 | 2 | Kitchen | Ceramics | Earthenware | Refined | Pearlware | White | Foot | Plain | 2.6g | | |
| 42 | 1 | Kitchen | Ceramics | Earthenware | Refined | Pearlware | Blue | Rim | Beaded | 5.6g | | |
| 42 | 1 | Kitchen | Ceramics | Earthenware | Refined | Pearlware | Blue | Rim | Featheredge | 3.4g | | |
| 42 | 7 | Kitchen | Ceramics | Stoneware | Salt glaze | English | White | | Plain | 13.3g | | |
| 42 | 1 | Kitchen | Ceramics | Stoneware | Salt glaze | English | White | | Incised | .6g | | |
| 42 | 1 | Kitchen | Ceramics | Stoneware | Salt glaze | English | White | Rim | Basket | 5.7g | | |
| 42 | 1 | Kitchen | Ceramics | Stoneware | Salt glaze | English | White | Rim | Plain | 13.6g | | Burned |
| 42 | 1 | Kitchen | Ceramics | Stoneware | Salt glaze | English | Brown | | Plain | 3.4g | | |
| 42 | 1 | Kitchen | Ceramics | Stoneware | Salt glaze | English | Brown | | Plain | .7g | | |
| 42 | 1 | Kitchen | Ceramics | Stoneware | Salt glaze | English | Brown | | Salt glaze | 3.6g | | |
| 42 | 7 | Kitchen | Ceramics | Porcelain | Export | Chinese | Blue | | Blue on White | 6g | | |
| 42 | 3 | Kitchen | Ceramics | Porcelain | Export | Chinese | White | | Plain | 1.5g | | |
| 42 | 1 | Kitchen | Ceramics | Porcelain | Export | Chinese | Blue | | Blue on White | 2.1g | | |
| 42 | 1 | Kitchen | Ceramics | Porcelain | Export | Chinese | Blue | Rim | Blue on White | .5g | | |
| 42 | 1 | Kitchen | Ceramics | Porcelain | Export | Chinese | Brown | Rim | Brown glaze | .6g | | |
| 42 | 1 | Tobacco | Pipes | Kaolin | | | Brown | Stem | Lead glazed | .8g | 4/64" | |
| 42 | 6 | Tobacco | Pipes | Kaolin | | | White | Stem | Plain | 15.1g | 5/64" | |

| | | | | | | | | | | | | |
|----|----|--------------|------------------------|-------------|-----------|---------------|-----------|------|---------------|--------|-------|----------------------------------|
| 42 | 1 | Tobacco | Pipes | Kaolin | | | White | Stem | Plain | 1.4g | 4/64" | |
| 42 | 1 | Tobacco | Pipes | Kaolin | | | White | Bowl | Plain | .7g | | |
| 42 | 1 | Activities | Military Objects | Brass | Artillery | Fuse | | | | 8.9g | | Civil War water fuse (U.S. Navy) |
| 42 | 2 | Kitchen | Glassware | Leaded | | | White | | | .5g | | |
| 42 | 1 | Kitchen | Glassware | | | | Purple | Foot | | 25.5g | | Pontil Scar |
| 42 | 3 | Kitchen | Glassware | Copper | | | Green | | | 6.4g | | |
| 42 | 1 | Kitchen | Glassware | Copper | | | Green | Rim | | 21.6g | | |
| 42 | 20 | Kitchen | Glassware | Cobalt | | | Pale Blue | | | 16.2g | | |
| 42 | 1 | Kitchen | Glassware | Cobalt | | | Pale Blue | Rim | | 2.2g | | |
| 42 | 21 | Kitchen | Wine Bottle | Copper | | | Green | | | 71.2g | | |
| 42 | 14 | Architecture | Rock | Slate | | | | | | 111.9g | | |
| 42 | 54 | Bone | Bone Fragments | | | | | | | 45.3g | | |
| 42 | 2 | Kitchen | Kitchenware | Iron | | | | | | 64.3g | | Cauldron? |
| 42 | 10 | Activities | Miscellaneous Hardware | Iron | | | | | | 38.6g | | Straps? |
| 42 | 27 | Architecture | Nails | Iron | | UID | | | | 52.2g | | |
| 42 | 36 | Architecture | Nails | Iron | | Wrought | | | | 142g | | |
| 42 | 7 | Architecture | Shell | | Oyster | | | | | 11.8g | | |
| 42 | 2 | Architecture | Shell | | Clam | | | | | 10.2g | | |
| 42 | 1 | Activities | Other | Shell | | Snail | | | | 1.5g | | |
| 42 | 6 | Activities | Other | Rock | | | | | | 63.8g | | |
| 42 | 1 | Activities | Other | Wood | Charcoal | | | | | >.1g | | |
| 42 | 35 | Architecture | Mortar | | | | | | | 346.1g | | |
| 42 | 1 | Architecture | Mortar | Plaster | | | | | | 23.8g | | |
| 43 | 1 | Kitchen | Ceramics | Earthenware | Coarse | Lead glaze | Red | Foot | Plain | 17g | | |
| 43 | 1 | Activities | Colonioindian Pottery | Earthenware | Coarse | Colonoware | | | | 3.6g | | |
| 43 | 5 | Kitchen | Ceramics | Earthenware | Coarse | Delft | White | | Plain | 3.2g | | |
| 43 | 2 | Kitchen | Ceramics | Earthenware | Coarse | Delft | Blue | | Blue on White | 4.4g | | |
| 43 | 3 | Kitchen | Ceramics | Earthenware | Coarse | Delft | White | Foot | Plain | 1.3g | | |
| 43 | 1 | Kitchen | Ceramics | Earthenware | Coarse | Delft | Green | | Polychrome | .3g | | |
| 43 | 1 | Kitchen | Ceramics | Earthenware | Coarse | Delft | White | Rim | Plain | .3g | | |
| 43 | 1 | Kitchen | Ceramics | Earthenware | Coarse | Staffordshire | Black | Rim | Combed | .9g | | |

| | | | | | | | | | | | | |
|----|----|--------------|------------------------|-------------|------------|------------|-----------|------|---------------|--------|--|--|
| 43 | 1 | Kitchen | Ceramics | Earthenware | Refined | Jackfield | Black | | Plain | 1g | | |
| 43 | 1 | Kitchen | Ceramics | Earthenware | Refined | Jackfield | Black | Foot | Plain | 11.2g | | |
| 43 | 1 | Kitchen | Ceramics | Earthenware | Refined | Astbury | White | | Marbled | 1.5g | | |
| 43 | 3 | Kitchen | Ceramics | Earthenware | Refined | Pearlware | Blue | | Blue on White | 1.3g | | |
| 43 | 1 | Kitchen | Ceramics | Earthenware | Refined | Pearlware | Blue | Foot | Transfer | 6.4g | | |
| 43 | 1 | Kitchen | Ceramics | Earthenware | Refined | Pearlware | White | | Plain | .5g | | |
| 43 | 2 | Kitchen | Ceramics | Earthenware | Refined | Pearlware | White | Foot | Plain | 5g | | |
| 43 | 1 | Kitchen | Ceramics | Earthenware | Refined | Creamware | White | Foot | Plain | 17.7g | | |
| 43 | 8 | Kitchen | Ceramics | Earthenware | Refined | Creamware | White | | Plain | 18.3g | | |
| 43 | 1 | Kitchen | Ceramics | Earthenware | Refined | Creamware | Red | Rim | Linear | .1g | | |
| 43 | 1 | Kitchen | Ceramics | Earthenware | Refined | Creamware | White | Rim | Plain | 2.6g | | |
| 43 | 1 | Kitchen | Ceramics | Earthenware | Refined | Creamware | Yellow | Foot | Hand painted | 1.3g | | |
| 43 | 2 | Kitchen | Ceramics | Porcelain | Export | Chinese | Blue | | Blue on White | 1.1g | | |
| 43 | 1 | Kitchen | Ceramics | Porcelain | Export | Chinese | Blue | Foot | Plain | 3.3g | | |
| 43 | 2 | Kitchen | Ceramics | Stoneware | Salt glaze | English | White | | Plain | 24.2g | | |
| 43 | 1 | Kitchen | Ceramics | Stoneware | Salt glaze | English | Brown | | Plain | 9.8g | | |
| 43 | 1 | Kitchen | Ceramics | Stoneware | Salt glaze | English | White | Rim | Incised | >.1g | | |
| 43 | 4 | Kitchen | Glassware | Leaded | | | White | | | 1.5g | | |
| 43 | 15 | Kitchen | Glassware | Cobalt | | | Pale Blue | | | 22.7g | | |
| 43 | 13 | Kitchen | Wine Bottle | Copper | | | Green | | | 104.9g | | |
| 43 | 2 | Kitchen | Wine Bottle | Copper | | | Green | Foot | | 101.1g | | |
| 43 | 1 | Kitchen | Wine Bottle | Copper | | | Green | Neck | | 14.7g | | |
| 43 | 1 | Clothing | Glass Beads | Leaded | | | White | | | 4.8g | | |
| 43 | 2 | Architecture | Nails Miscellaneous | Iron | | Wrought | | | | 9.8g | | |
| 43 | 12 | Activities | Hardware | Iron | | | | | | 15.7g | | |
| 43 | 6 | Architecture | Nails | Iron | | UID | | | | 13.5g | | |
| 43 | 9 | Activities | Other | Rock | | | | | | 23g | | |
| 43 | 1 | Architecture | Shell | | Oyster | | | | | 8.1g | | |
| 43 | 1 | Bone | Bone Fragments | | | | | | | .2g | | |
| 43 | 3 | Architecture | Rock | Slate | | | | | | 23g | | |
| 44 | 1 | Kitchen | Ceramics | Earthenware | Coarse | Lead glaze | Brown | | Plain | 16.3g | | |
| 44 | 8 | Kitchen | Ceramics | Earthenware | Coarse | Delft | Blue | | Blue on White | 5.6g | | |

| | | | | | | | | | | | | |
|----|----|--------------|----------------|-------------|------------|-----------|-----------|------|---------------|-------|--|----------|
| 44 | 1 | Kitchen | Ceramics | Earthenware | Coarse | Delft | | | | .8g | | No glaze |
| 44 | 7 | Kitchen | Ceramics | Earthenware | Coarse | Delft | White | | Plain | 9.6g | | |
| 44 | 2 | Kitchen | Ceramics | Earthenware | Coarse | Delft | White | Rim | Plain | 1.4g | | |
| 44 | 1 | Kitchen | Ceramics | Earthenware | Coarse | Delft | Yellow | Foot | Polychrome | 3.9g | | |
| 44 | 1 | Kitchen | Ceramics | Earthenware | Coarse | Delft | Green | | Polychrome | .5g | | |
| 44 | 5 | Kitchen | Ceramics | Earthenware | Refined | Creamware | White | | Plain | 6.5g | | |
| 44 | 1 | Kitchen | Ceramics | Earthenware | Refined | Creamware | White | Rim | Beaded | 3.8g | | |
| 44 | 1 | Kitchen | Ceramics | Earthenware | Refined | Astbury | Red | | Incised | 1.3g | | |
| 44 | 2 | Kitchen | Ceramics | Earthenware | Refined | Wheldon | Red | | Marbled | 1.4g | | |
| 44 | 9 | Kitchen | Ceramics | Earthenware | Refined | Pearlware | White | | Plain | 19g | | |
| 44 | 1 | Kitchen | Ceramics | Earthenware | Refined | Pearlware | White | Foot | Plain | 1.1g | | |
| 44 | 2 | Kitchen | Ceramics | Earthenware | Refined | Pearlware | Blue | | Transfer | 8.3g | | |
| 44 | 1 | Kitchen | Ceramics | Earthenware | Refined | Pearlware | Blue | | Blue on White | 1.7g | | |
| 44 | 1 | Kitchen | Ceramics | Earthenware | Refined | Pearlware | Blue | Rim | Transfer | 7.1g | | |
| 44 | 1 | Kitchen | Ceramics | Earthenware | Refined | Pearlware | Blue | Rim | Blue on White | 1.6g | | |
| 44 | 2 | Kitchen | Ceramics | Earthenware | Refined | Pearlware | Yellow | | Polychrome | 2.9g | | Refit |
| 44 | 3 | Kitchen | Ceramics | Stoneware | Salt glaze | English | White | | Plain | 4.3g | | |
| 44 | 2 | Kitchen | Ceramics | Stoneware | Salt glaze | English | White | Foot | Plain | 6.7g | | |
| 44 | 1 | Kitchen | Ceramics | Stoneware | Salt glaze | English | White | Rim | Plain | 1.2g | | |
| 44 | 2 | Kitchen | Ceramics | Stoneware | Salt glaze | Rhinish | Grey | | Westerwald | 7.7g | | |
| 44 | 1 | Kitchen | Ceramics | Stoneware | Alkaline | English | Brown | | Plain | 15.5g | | |
| 44 | 2 | Kitchen | Ceramics | Porcelain | Export | Chinese | Blue | | Blue on White | 8.9g | | |
| 44 | 2 | Kitchen | Ceramics | Porcelain | Export | Chinese | Blue | Rim | Blue on White | .7g | | |
| 44 | 11 | Kitchen | Glassware | Leaded | | | White | | | 12g | | |
| 44 | 4 | Kitchen | Glassware | Copper | | | Green | | | 10.3g | | |
| 44 | 22 | Kitchen | Glassware | Cobalt | | | Pale Blue | | | 11.5g | | |
| 44 | 11 | Kitchen | Wine Bottle | Copper | | | Green | | | 48g | | |
| 44 | 1 | Tobacco | Pipes | Kaolin | | | White | Stem | | 1.2g | | |
| 44 | 1 | Tobacco | Pipes | Kaolin | | | Black | Stem | | 2.5g | | Burned |
| 44 | 16 | Bone | Bone Fragments | | | | | | | 19g | | |
| 44 | 4 | Activities | Other | Wood | Charcoal | | | | | 3.8g | | |
| 44 | 2 | Architecture | Shell | | Oyster | | | | | .9g | | |

| | | | | | | | | | | | | |
|----|----|--------------|------------------------|-------------|------------|-------------|-------|------|-----------------|--------|--|--|
| 44 | 12 | Activities | Miscellaneous Hardware | Iron | | | | | | 14.5g | | |
| 44 | 51 | Architecture | Nails | Iron | | UID | | | | 112.4g | | |
| 44 | 7 | Architecture | Nails | Iron | | Wrought | | | | 17.8g | | |
| 44 | 7 | Activities | Other | Rock | | | | | | 20.2g | | |
| 44 | 1 | Activities | Other | Clinker | | | | | | 4.9g | | |
| 44 | 2 | Architecture | Mortar | | | | | | | 1g | | |
| 44 | 9 | Architecture | Slate | | | | | | | 31.6g | | |
| 45 | 1 | Kitchen | Ceramics | Earthenware | Coarse | Lead glaze | Black | | | 14.3g | | |
| 45 | 1 | Kitchen | Ceramics | Earthenware | Coarse | Lead glaze | Red | | | 9.2g | | |
| 45 | 1 | Kitchen | Ceramics | Earthenware | Coarse | Lead glaze | Red | | | 1.9g | | |
| 45 | 1 | Kitchen | Ceramics | Earthenware | Coarse | Lead glaze | White | | Linear | 7g | | |
| 45 | 6 | Kitchen | Ceramics | Earthenware | Coarse | Delft | White | | Plain | 3.7g | | |
| 45 | 2 | Kitchen | Ceramics | Earthenware | Coarse | Delft | Blue | | Blue on White | .9g | | |
| 45 | 3 | Kitchen | Ceramics | Earthenware | Refined | Pearlware | White | | Plain | 1.8g | | |
| 45 | 3 | Kitchen | Ceramics | Earthenware | Refined | Pearlware | Blue | | Transfer | 7.9g | | |
| 45 | 1 | Kitchen | Ceramics | Earthenware | Refined | Pearlware | Blue | Rim | Transfer | 6.3g | | |
| 45 | 5 | Kitchen | Ceramics | Earthenware | Refined | Pearlware | Blue | | Blue on White | 5.7g | | |
| 45 | 1 | Kitchen | Ceramics | Earthenware | Refined | Pearlware | Blue | Rim | Blue on White | 3g | | |
| 45 | 1 | Kitchen | Ceramics | Earthenware | Refined | Pearlware | Green | | Polychrome | .7g | | |
| 45 | 1 | Kitchen | Ceramics | Earthenware | Refined | Annularware | Brown | | Linear | 3.8g | | |
| 45 | 1 | Kitchen | Ceramics | Earthenware | Refined | Astbury | Red | | Marbled | 1.3g | | |
| 45 | 7 | Kitchen | Ceramics | Earthenware | Refined | Creamware | White | | Plain | 13.9g | | |
| 45 | 1 | Kitchen | Ceramics | Earthenware | Refined | Creamware | Black | | Transfer | .8g | | |
| 45 | 3 | Kitchen | Ceramics | Stoneware | Salt glaze | English | White | | Plain | 7.2g | | |
| 45 | 1 | Kitchen | Ceramics | Stoneware | Salt glaze | English | White | Foot | Plain | 3.4g | | |
| 45 | 1 | Kitchen | Ceramics | Stoneware | Salt glaze | English | White | Rim | Linear | 5.1g | | |
| 45 | 1 | Kitchen | Ceramics | Stoneware | Salt glaze | English | White | Rim | Diaper, Biscuit | 9.3g | | |
| 45 | 1 | Kitchen | Ceramics | Stoneware | Salt glaze | English | Brown | | Plain | 1.9g | | |
| 45 | 1 | Kitchen | Ceramics | Stoneware | Salt glaze | Rhinish | Grey | | Westerwald | 3.4g | | |
| 45 | 2 | Kitchen | Glassware | Copper | | | Green | | | 5g | | |
| 45 | 4 | Kitchen | Glassware | Leaded | | | White | | | 7.2g | | |
| 45 | 1 | Kitchen | Glassware | Leaded | | | White | Foot | | 8.6g | | |

| | | | | | | | | | | | | |
|----|----|--------------|------------------------|-------------|----------|---------------|-----------|------|------------------|-------|-------|--------------|
| 45 | 1 | Kitchen | Glassware | Copper | | | Blue | | | 3g | | |
| 45 | 11 | Kitchen | Glassware | Cobalt | | | Pale Blue | | | 7.3g | | |
| 45 | 11 | Kitchen | Wine Bottle | Copper | | | Green | | | 51g | | |
| 45 | 1 | Kitchen | Wine Bottle | Copper | | | Green | | | 35.8g | | |
| 45 | 1 | Tobacco | Pipes | Kaolin | | | White | Bowl | | 1.8g | | |
| 45 | 3 | Tobacco | Pipes | Kaolin | | | White | Stem | | 5g | 4/64" | |
| 45 | 1 | Activities | Toys | Brass | Teething | | | | | 9.1g | | |
| 45 | 8 | Architecture | Nails | | | UID | | | | 34.5g | | |
| 45 | 2 | Activities | Miscellaneous Hardware | Iron | | | | | | 8g | | |
| 45 | 1 | Activities | Miscellaneous Hardware | Brass | | UID | | | | 2g | | |
| 45 | 1 | Activities | Miscellaneous Hardware | Iron | | Strap | | | | 10.5g | | |
| 45 | 3 | Bone | Bone Fragments | | | | | | | 7.7g | | |
| 45 | 5 | Architecture | Rock | Slate | | | | | | 12.5g | | |
| 45 | 1 | Activities | Other | | | | | | | 8.4g | | |
| 45 | 1 | Architecture | Mortar | | | | | | | 2g | | |
| 46 | 2 | Kitchen | Ceramics | Earthenware | Coarse | Aboriginal | Red | | Cord marked | 14.5g | | Same vessel? |
| 46 | 2 | Kitchen | Ceramics | Earthenware | Coarse | Aboriginal | Brown | | Fabric Impressed | 6.6g | | |
| 46 | 2 | Kitchen | Ceramics | Earthenware | Coarse | Lead glaze | Black | | Plain | 6g | | |
| 46 | 1 | Kitchen | Ceramics | Earthenware | Coarse | Lead glaze | Black | | Plain | 2.9g | | |
| 46 | 1 | Kitchen | Ceramics | Earthenware | Coarse | UID | Red | | | 1.2g | | No glaze |
| 46 | 1 | Kitchen | Ceramics | Earthenware | Coarse | Lead glaze | Brown | | Plain | 1.5g | | |
| 46 | 1 | Kitchen | Ceramics | Earthenware | Coarse | Lead glaze | Green | | Plain | 3.3g | | |
| 46 | 2 | Kitchen | Ceramics | Earthenware | Coarse | Staffordshire | Yellow | | Plain | 1.9g | | |
| 46 | 1 | Kitchen | Ceramics | Earthenware | Coarse | Staffordshire | Black | | Combed | .6g | | |
| 46 | 4 | Kitchen | Ceramics | Earthenware | Coarse | Delft | | | | 2g | | No glaze |
| 46 | 9 | Kitchen | Ceramics | Earthenware | Coarse | Delft | White | | Plain | 5.4g | | |
| 46 | 1 | Kitchen | Ceramics | Earthenware | Coarse | Delft | White | Rim | Plain | .2g | | |
| 46 | 11 | Kitchen | Ceramics | Earthenware | Coarse | Delft | Blue | | Blue on White | 16.7g | | |
| 46 | 2 | Kitchen | Ceramics | Earthenware | Coarse | Delft | Blue | Rim | Blue on White | 1.7g | | |
| 46 | 1 | Kitchen | Ceramics | Earthenware | Refined | Astbury | Red | | Plain | 1.4g | | |
| 46 | 1 | Kitchen | Ceramics | Earthenware | Refined | Astbury | Red | | Marbled | .4g | | |

| | | | | | | | | | | | | |
|----|----|---------|-------------|-------------|------------|-------------|-----------|--------|---------------|-------|--|--------|
| 46 | 1 | Kitchen | Ceramics | Earthenware | Refined | Manganese | Brown | | Incised | 4.7g | | |
| 46 | 1 | Kitchen | Ceramics | Earthenware | Refined | Manganese | Brown | Handle | Incised | 1g | | |
| 46 | 2 | Kitchen | Ceramics | Earthenware | Refined | Pearlware | White | | Plain | 5.2g | | |
| 46 | 1 | Kitchen | Ceramics | Earthenware | Refined | Pearlware | Blue | | Blue on White | 1.1g | | |
| 46 | 1 | Kitchen | Ceramics | Earthenware | Refined | Pearlware | Blue | Rim | Transfer | 2.5g | | |
| 46 | 1 | Kitchen | Ceramics | Earthenware | Refined | Annularware | Blue | | Hand painted | .6g | | |
| 46 | 1 | Kitchen | Ceramics | Earthenware | Refined | Pearlware | White | | Plain | 1.9g | | Burned |
| 46 | 12 | Kitchen | Ceramics | Stoneware | Salt glaze | English | White | | Plain | 15.8g | | |
| 46 | 2 | Kitchen | Ceramics | Stoneware | Salt glaze | English | White | Rim | Plain | 1g | | |
| 46 | 2 | Kitchen | Ceramics | Stoneware | Salt glaze | English | White | Rim | Linear | 1.2g | | |
| 46 | 1 | Kitchen | Ceramics | Stoneware | Salt glaze | English | Brown | Rim | Linear | 2.2g | | |
| 46 | 2 | Kitchen | Ceramics | Stoneware | Salt glaze | English | White | Foot | Plain | 2.7g | | |
| 46 | 1 | Kitchen | Ceramics | Stoneware | Salt glaze | English | Blue | Rim | Scratch Blue | 1.2g | | |
| 46 | 1 | Kitchen | Ceramics | Stoneware | Salt glaze | English | White | Rim | Biscuit | 14.7g | | |
| 46 | 2 | Kitchen | Ceramics | Stoneware | Alkaline | Nottingham | Brown | | Plain | 2.7g | | |
| 46 | 1 | Kitchen | Ceramics | Stoneware | Salt glaze | Rhinish | Brown | Rim | Plain | 1.2g | | |
| 46 | 1 | Kitchen | Ceramics | Stoneware | Salt glaze | English | Brown | | Linear | 3.4g | | |
| 46 | 1 | Kitchen | Ceramics | Stoneware | Alkaline | Lead glaze | Brown | | Plain | 7.1g | | |
| 46 | 3 | Kitchen | Ceramics | Porcelain | Export | Chinese | White | | Plain | 3.1g | | |
| 46 | 2 | Kitchen | Ceramics | Porcelain | Export | Chinese | Red | | Polychrome | 1.8g | | |
| 46 | 1 | Kitchen | Ceramics | Porcelain | Export | Chinese | Red | Foot | Polychrome | .7g | | |
| 46 | 1 | Kitchen | Ceramics | Porcelain | Export | Chinese | Blue | | Blue on White | 2.7g | | |
| 46 | 1 | Kitchen | Ceramics | Porcelain | Export | Chinese | Blue | Rim | Blue on White | .2g | | |
| 46 | 1 | Kitchen | Ceramics | Earthenware | Coarse | Lead glaze | Black | | Plain | 3.3g | | |
| 46 | 22 | Kitchen | Glassware | Cobalt | | | Pale Blue | | | 14.3g | | |
| 46 | 6 | Kitchen | Glassware | Leaded | | | White | | | 2.9g | | |
| 46 | 1 | Kitchen | Glassware | Leaded | | | White | | Molded | 8.7g | | |
| 46 | 1 | Kitchen | Glassware | Leaded | | | Blue | | Hand painted | .2g | | |
| 46 | 26 | Kitchen | Wine Bottle | Copper | | | Green | | | 64.1g | | |
| 46 | 1 | Kitchen | Wine Bottle | Copper | | | Green | Neck | | 6.4g | | |
| 46 | 3 | Kitchen | Wine Bottle | Copper | | | Green | Foot | | 56.2g | | |
| 46 | 1 | Arms | Shell | Iron | | Cylindrical | | | | 1286g | | |

| | | | | | | | | | | | | |
|----|-----|--------------|------------------------|-------------|----------|---------------|--------|--------|---------------|--------|--|------------------------------|
| 46 | 1 | Clothing | Buttons | Brass | | | | | | 3.9g | | 19th century |
| 46 | 1 | Clothing | Buckles | Iron | | Suspenders | | | | 3g | | Clasp? |
| 46 | 10 | Activities | Miscellaneous Hardware | Iron | | | | | | 7.6g | | |
| 46 | 1 | Architecture | Nails | Iron | | Wrought | | | | 3.2g | | Delft fragment corroded on |
| 46 | 3 | Activities | Miscellaneous Hardware | Iron | | | | | | 15g | | |
| 46 | 54 | Architecture | Nails | Iron | | Wrought | | | | 179.7g | | |
| 46 | 39 | Architecture | Nails | Iron | | Wrought | | | | 195.9g | | |
| 46 | 253 | Bone | Bone Fragments | | | | | | | 403.1g | | |
| 46 | 34 | Activities | Other | Wood | Charcoal | | | | | 14g | | |
| 46 | 2 | Tobacco | Pipes | Kaolin | | | | Bowls | | .7g | | |
| 46 | 9 | Architecture | Shell | | Oyster | Pocket Watch | | | | 103.1g | | Checked out for conservation |
| 46 | 1 | Personal | Personal Items | Brass | Key | | | | | | | |
| 46 | 1 | Activities | Other | Shell | Conch | | | | | .6g | | |
| 46 | 11 | Activities | Other | Rock | | | | | | 228.4g | | |
| 46 | 12 | Architecture | Mortar | | | | | | | 129.1g | | |
| 46 | 3 | Architecture | Rock | Slate | | | | | | 73.9g | | |
| 46 | 1 | Arms | Arrowhead | Chert | | | | | | 1.7g | | |
| 47 | 1 | Kitchen | Ceramics | Earthenware | Coarse | Lead glaze | Green | | Plain | 6.5g | | |
| 47 | 1 | Kitchen | Ceramics | Earthenware | Coarse | Lead glaze | Brown | | Plain | 8.3g | | |
| 47 | 1 | Activities | Colonioindian Pottery | Earthenware | Coarse | Colonoware | | | Plain | 5.8g | | |
| 47 | 1 | Kitchen | Ceramics | Earthenware | Coarse | Polished | Red | | Plain | 1.9g | | |
| 47 | 3 | Kitchen | Ceramics | Earthenware | Coarse | Lead glaze | Black | | Plain | 1.9g | | |
| 47 | 1 | Kitchen | Ceramics | Earthenware | Coarse | Buckeley | Black | | Plain | 1.1g | | |
| 47 | 1 | Kitchen | Ceramics | Earthenware | Coarse | Buckeley | Black | Handle | Plain | 25.9g | | |
| 47 | 3 | Kitchen | Ceramics | Earthenware | Coarse | Staffordshire | Black | | Combed | 11.1g | | |
| 47 | 1 | Kitchen | Ceramics | Earthenware | Coarse | Staffordshire | Yellow | | Plain | 5.2g | | |
| 47 | 1 | Kitchen | Ceramics | Earthenware | Coarse | Staffordshire | Yellow | Rim | Plain | 1.4g | | |
| 47 | 2 | Kitchen | Ceramics | Earthenware | Coarse | Staffordshire | Yellow | | Jeweled | 5.3g | | |
| 47 | 7 | Kitchen | Ceramics | Earthenware | Coarse | Delft | Blue | | Blue on White | 19.8g | | |
| 47 | 7 | Kitchen | Ceramics | Earthenware | Coarse | Delft | White | | Plain | 8.8g | | |
| 47 | 2 | Kitchen | Ceramics | Earthenware | Coarse | Delft | Blue | Rim | Blue on White | 6.9g | | |

| | | | | | | | | | | | | |
|----|----|---------|-----------|-------------|------------|-------------|-----------|------|---------------|-------|--|-----------------|
| 47 | 1 | Kitchen | Ceramics | Earthenware | Coarse | Delft | Purple | | Zoomorphic | 1.3g | | |
| 47 | 1 | Kitchen | Ceramics | Earthenware | Coarse | Delft | White | Rim | Plain | .7g | | |
| 47 | 1 | Kitchen | Ceramics | Earthenware | Coarse | Delft | | | | 4.2g | | No glaze |
| 47 | 2 | Kitchen | Ceramics | Earthenware | Refined | Jackfield | Black | | Plain | 1.5g | | |
| 47 | 2 | Kitchen | Ceramics | Earthenware | Refined | Manganese | Brown | | Incised | 7.1g | | |
| 47 | 1 | Kitchen | Ceramics | Earthenware | Refined | Manganese | Brown | | Plain | .4g | | |
| 47 | 4 | Kitchen | Ceramics | Earthenware | Refined | Astbury | Red | | Plain | 6.4g | | |
| 47 | 1 | Kitchen | Ceramics | Earthenware | Refined | Annularware | Yellow | | Incised | >.1g | | yellow ceramic |
| 47 | 6 | Kitchen | Ceramics | Earthenware | Refined | Wheldon | Red | | Marbled | 5.3g | | |
| 47 | 1 | Kitchen | Ceramics | Earthenware | Refined | Wheldon | Red | Rim | Marbled | .4g | | |
| 47 | 3 | Kitchen | Ceramics | Earthenware | Refined | Creamware | Black | | Hand painted | .6g | | |
| 47 | 1 | Kitchen | Ceramics | Earthenware | Refined | Creamware | White | Rim | Plain | >.1g | | |
| 47 | 1 | Kitchen | Ceramics | Earthenware | Refined | UID | Pink | Rim | | 5.4g | | Severely burned |
| 47 | 1 | Kitchen | Ceramics | Earthenware | Refined | Pearlware | Blue | Foot | Blue on White | 10.6g | | |
| 47 | 1 | Kitchen | Ceramics | Earthenware | Refined | Pearlware | White | | Plain | 2.3g | | |
| 47 | 1 | Kitchen | Ceramics | Earthenware | Refined | Pearlware | White | Rim | Plain | 12.1g | | |
| 47 | 10 | Kitchen | Ceramics | Stoneware | Salt glaze | English | White | | Plain | 8.6g | | |
| 47 | 4 | Kitchen | Ceramics | Stoneware | Salt glaze | English | White | Rim | Linear | 6.9g | | |
| 47 | 2 | Kitchen | Ceramics | Stoneware | Salt glaze | English | White | Foot | Plain | 7g | | |
| 47 | 1 | Kitchen | Ceramics | Stoneware | Salt glaze | English | White | Rim | Plain | 4.4g | | |
| 47 | 1 | Kitchen | Ceramics | Stoneware | Salt glaze | English | Blue | Foot | Scratch Blue | 3.7g | | |
| 47 | 1 | Kitchen | Ceramics | Stoneware | Alkaline | English | Brown | | Incised | 1.4g | | |
| 47 | 1 | Kitchen | Ceramics | Stoneware | Polished | English | Brown | | Plain | 19.2g | | |
| 47 | 1 | Kitchen | Ceramics | Stoneware | Salt glaze | Rhinish | Grey | | Westerwald | 3g | | |
| 47 | 1 | Kitchen | Ceramics | Stoneware | Alkaline | English | Brown | Rim | Plain | 1.9g | | |
| 47 | 1 | Kitchen | Ceramics | Stoneware | Polished | English | Buff | | Impressed | .4g | | |
| 47 | 5 | Kitchen | Ceramics | Porcelain | Export | Chinese | Blue | | Blue on White | 6.9g | | |
| 47 | 1 | Kitchen | Ceramics | Porcelain | Export | Chinese | White | | Plain | 1.1g | | |
| 47 | 1 | Kitchen | Ceramics | Porcelain | Export | Chinese | Brown | Rim | Brown glaze | 1.1g | | |
| 47 | 1 | Kitchen | Ceramics | Porcelain | Export | Chinese | Blue | Rim | Blue on White | 2.1g | | |
| 47 | 4 | Kitchen | Glassware | Leaded | | | Green | | | 23.2g | | |
| 47 | 7 | Kitchen | Glassware | Cobalt | | | Pale Blue | | | 3.7g | | |

| | | | | | | | | | | | | |
|----|-----|--------------|------------------------|-------------|------------|---------------|-------|------|--------------|--------|-------|---------------------------|
| 47 | 2 | Kitchen | Wine Bottle | Copper | | | Green | Foot | | 74g | | |
| 47 | 20 | Kitchen | Wine Bottle | Copper | | | Green | | | 123.7g | | |
| 47 | 1 | Kitchen | Glassware | Leaded | | | Red | | Hand painted | 2.4g | | |
| 47 | 1 | Kitchen | Glassware | Leaded | Tableware | Wine glass | White | Foot | | 1.8g | | |
| 47 | 1 | Tobacco | Pipes | Kaolin | | | | Bowl | | 1.3g | | |
| 47 | 1 | Tobacco | Pipes | Kaolin | | | | Stem | | 1.2g | 5/64" | |
| 47 | 2 | Tobacco | Pipes | Kaolin | | | | Stem | | 1.3g | 4/64" | |
| 47 | 1 | Tobacco | Pipes | Kaolin | | | | Bowl | | .98g | | "TD" makers mark |
| 47 | 1 | Arms | Shell | Iron | | Cylindrical | | | | 577.2g | | |
| 47 | 1 | Clothing | Buttons | Brass | | Cufflink | | | Star | .6g | | |
| 47 | 1 | Activities | Other | | Bottle Cap | | | | | 2.4g | | Heineken |
| 47 | 1 | Clothing | Scissors | Iron | | | | | | 62.4g | | |
| 47 | 1 | Activities | Miscellaneous Hardware | Iron | Hook | | | | | 10.5g | | |
| 47 | 1 | Architecture | Nails | Iron | | UID | | | | 4.8g | | Brass object in corrosion |
| 47 | 1 | Activities | Miscellaneous Hardware | Iron | Straps | | | | | 25.1g | | |
| 47 | 9 | Activities | Miscellaneous Hardware | Iron | | | | | | 20.6g | | |
| 47 | 1 | Activities | Miscellaneous Hardware | Iron | | | | | | 13.6g | | Nail? |
| 47 | 72 | Architecture | Nails | Iron | UID | | | | | 342.4g | | |
| 47 | 69 | Architecture | Nails | Iron | Wrought | | | | | 201.1g | | |
| 47 | 302 | Bone | Bone Fragments | | | | | | | 487.1g | | |
| 47 | 1 | Activities | Other | Coral | | | | | | 61.1g | | |
| 47 | 15 | Architecture | Shell | | Oyster | | | | | 107.3g | | |
| 47 | 2 | Architecture | Shell | | Clam | | | | | 10.2g | | |
| 47 | 56 | Activities | Other | Rock | | | | | | 276.5g | | |
| 47 | 17 | Activities | Other | Wood | Charcoal | | | | | 5.9g | | |
| 47 | 16 | Architecture | Rock | Slate | | | | | | 89.3g | | |
| 47 | 40 | Architecture | Mortar | | | | | | | 862.5g | | |
| 47 | 3 | Architecture | Mortar | Plaster | | | | | | 84.4g | | |
| 47 | 3 | Architecture | Mortar | | | | | | | 208.6g | | Burned |
| 48 | 1 | Kitchen | Ceramics | Earthenware | Coarse | Unglazed | Red | | Plain | 81.8g | | |
| 48 | 1 | Kitchen | Ceramics | Earthenware | Coarse | Staffordshire | Black | | Sgraffito | 4.8g | | |

| | | | | | | | | | | | | |
|----|----|--------------|----------------|-------------|------------|---------------|--------|--------|---------------|-------|--|--------|
| 48 | 2 | Kitchen | Ceramics | Earthenware | Coarse | Delft | White | | Plain | 1.4g | | |
| 48 | 1 | Kitchen | Ceramics | Earthenware | Refined | UID | | | | 2.2g | | Burned |
| 48 | 1 | Kitchen | Ceramics | Earthenware | Refined | Pearlware | Blue | Rim | Featheredge | 11.3g | | |
| 48 | 1 | Kitchen | Ceramics | Earthenware | Refined | Pearlware | Blue | | Blue on White | 5.6g | | |
| 48 | 1 | Kitchen | Ceramics | Stoneware | Salt glaze | English | White | | Plain | .7g | | |
| 48 | 4 | Kitchen | Ceramics | Stoneware | Salt glaze | English | White | Rim | Linear | 4.6g | | Refit |
| 48 | 1 | Kitchen | Ceramics | Stoneware | Salt glaze | Rhinish | Grey | | Westerwald | 2g | | |
| 48 | 1 | Kitchen | Ceramics | Porcelain | Export | Chinese | Brown | Rim | Brown glaze | .2g | | |
| 48 | 2 | Kitchen | Glassware | Leaded | | | White | | | 2.3g | | |
| 48 | 3 | Kitchen | Wine Bottle | Copper | | | Green | | | 8.4g | | |
| 48 | 1 | Tobacco | Pipes | Kaolin | | | | Bowl | | 2.6g | | |
| 48 | 3 | Tobacco | Pipes | Kaolin | | | | Stem | | 5.7g | | |
| 48 | 1 | Kitchen | Tableware | Pewter | Utensil | | | Handle | | 9.7g | | |
| 48 | 4 | Architecture | Nails | Iron | | Wrought | | | | 30.6g | | |
| 48 | 1 | Architecture | Nails | Iron | | UID | | | | 6.8g | | |
| 48 | 1 | Activities | Other | Iron | | | | | | 2.4g | | |
| 48 | 5 | Bone | Bone Fragments | | | | | | | 7.2g | | |
| 48 | 5 | Architecture | Shell | | Oyster | | | | | 13.8g | | |
| 48 | 1 | Activities | Other | Rock | | | | | | 13.7g | | |
| 48 | 3 | Architecture | Mortar | | | | | | | 8.2g | | |
| 48 | 2 | Architecture | Rock | Slate | | | | | | 13.8g | | |
| 48 | 2 | Architecture | Mortar | Plaster | | | | | | 52.8g | | |
| 49 | 2 | Kitchen | Ceramics | Earthenware | Coarse | Lead glaze | Green | | Plain | 1g | | |
| 49 | 1 | Kitchen | Ceramics | Earthenware | Coarse | Lead glaze | Red | | Sgraffito | 5.2g | | |
| 49 | 1 | Kitchen | Ceramics | Earthenware | Coarse | Unglazed | Red | | | 6.7g | | |
| 49 | 1 | Kitchen | Ceramics | Earthenware | Coarse | Lead glaze | Green | | Plain | 1.4g | | |
| 49 | 3 | Kitchen | Ceramics | Earthenware | Coarse | Lead glaze | Black | | Plain | 6.4g | | |
| 49 | 2 | Kitchen | Ceramics | Earthenware | Coarse | Staffordshire | Orange | | Sgraffito | .7g | | |
| 49 | 2 | Kitchen | Ceramics | Earthenware | Coarse | Staffordshire | Black | | Combed | 2.4g | | |
| 49 | 1 | Kitchen | Ceramics | Earthenware | Coarse | Staffordshire | Black | | Sgraffito | .6g | | |
| 49 | 7 | Kitchen | Ceramics | Earthenware | Coarse | Delft | White | | Plain | 10.2g | | |
| 49 | 11 | Kitchen | Ceramics | Earthenware | Coarse | Delft | Blue | | Blue on White | 10.1g | | |

| | | | | | | | | | | | | |
|----|----|---------|----------|-------------|------------|-------------|--------|--------|---------------|-------|--|---------------|
| 49 | 1 | Kitchen | Ceramics | Earthenware | Coarse | Delft | White | Rim | Blue on White | 2.1g | | |
| 49 | 1 | Kitchen | Ceramics | Earthenware | Coarse | Delft | | | | .5g | | Glaze missing |
| 49 | 2 | Kitchen | Ceramics | Earthenware | Refined | Jackfield | Black | | Plain | 1.6g | | |
| 49 | 1 | Kitchen | Ceramics | Earthenware | Refined | Manganese | Brown | | Incised | 1.6g | | |
| 49 | 1 | Kitchen | Ceramics | Earthenware | Refined | Manganese | Brown | | Plain | 1.1g | | |
| 49 | 5 | Kitchen | Ceramics | Earthenware | Refined | Astbury | Red | | Plain | 5.5g | | |
| 49 | 3 | Kitchen | Ceramics | Earthenware | Refined | Astbury | Red | | Marbled | 1.8g | | |
| 49 | 1 | Kitchen | Ceramics | Earthenware | Refined | Astbury | White | | Marbled | .3g | | |
| 49 | 1 | Kitchen | Ceramics | Earthenware | Refined | Astbury | Red | Foot | Marbled | 1.3g | | |
| 49 | 3 | Kitchen | Ceramics | Earthenware | Refined | Annularware | Yellow | | Incised | 2.2g | | |
| 49 | 14 | Kitchen | Ceramics | Earthenware | Refined | Creamware | White | | Plain | 14.6g | | |
| 49 | 2 | Kitchen | Ceramics | Earthenware | Refined | Creamware | White | Rim | Plain | 2.6g | | |
| 49 | 1 | Kitchen | Ceramics | Earthenware | Refined | Creamware | Red | Rim | Linear | .6g | | |
| 49 | 1 | Kitchen | Ceramics | Earthenware | Refined | Creamware | White | | Molded | 4.3g | | |
| 49 | 1 | Kitchen | Ceramics | Earthenware | Refined | Creamware | White | Rim | Beaded | .4g | | |
| 49 | 1 | Kitchen | Ceramics | Earthenware | Refined | Creamware | White | | Incised | .6g | | |
| 49 | 1 | Kitchen | Ceramics | Earthenware | Refined | Creamware | Black | | Plain | 1g | | |
| 49 | 1 | Kitchen | Ceramics | Earthenware | Refined | Wheldon | White | | Marbled | >.1g | | |
| 49 | 1 | Kitchen | Ceramics | Earthenware | Refined | Wheldon | Red | Rim | Marbled | 2g | | |
| 49 | 2 | Kitchen | Ceramics | Earthenware | Refined | Pearlware | White | | Plain | 1.7g | | |
| 49 | 1 | Kitchen | Ceramics | Earthenware | Refined | Pearlware | White | Rim | Linear | .8g | | |
| 49 | 1 | Kitchen | Ceramics | Earthenware | Refined | Pearlware | Brown | | Polychrome | .4g | | |
| 49 | 1 | Kitchen | Ceramics | Earthenware | Refined | Pearlware | Blue | Rim | Featheredge | 3g | | |
| 49 | 1 | Kitchen | Ceramics | Earthenware | Refined | Lead glaze | Brown | | Incised | 2.7g | | |
| 49 | 8 | Kitchen | Ceramics | Stoneware | Salt glaze | English | White | | Plain | 16.9g | | |
| 49 | 2 | Kitchen | Ceramics | Stoneware | Salt glaze | English | White | | Plain | .6g | | |
| 49 | 1 | Kitchen | Ceramics | Stoneware | Salt glaze | English | White | Handle | Incised | 11.9g | | |
| 49 | 1 | Kitchen | Ceramics | Stoneware | Salt glaze | English | Brown | Rim | Brown | .5g | | |
| 49 | 1 | Kitchen | Ceramics | Stoneware | Salt glaze | English | Red | Rim | Linear | 1.3g | | |
| 49 | 1 | Kitchen | Ceramics | Stoneware | Salt glaze | English | White | Rim | Incised | 2.1g | | |
| 49 | 1 | Kitchen | Ceramics | Stoneware | Salt glaze | English | White | | Basket | 1.5g | | |
| 49 | 1 | Kitchen | Ceramics | Stoneware | Salt glaze | English | Blue | | Scratch Blue | 1.5g | | |

| | | | | | | | | | | | | | |
|----|-----|--------------|----------------|-----------|------------|----------|-----------|------|---------------|---------|-------|--|--------|
| 49 | 1 | Kitchen | Ceramics | Stoneware | Salt glaze | English | Brown | | Plain | 8.4g | | | |
| 49 | 1 | Kitchen | Ceramics | Stoneware | Alkaline | English | Brown | | Plain | 21g | | | |
| 49 | 3 | Kitchen | Ceramics | Porcelain | Export | Chinese | White | | Plain | 2.6g | | | |
| 49 | 2 | Kitchen | Ceramics | Porcelain | Export | Chinese | Blue | Rim | Blue on White | 1g | | | |
| 49 | 2 | Kitchen | Ceramics | Porcelain | Export | Chinese | Blue | Foot | Blue on White | 13g | | | |
| 49 | 1 | Kitchen | Ceramics | Porcelain | Export | Chinese | Blue | | Blue on White | .4g | | | |
| 49 | 18 | Kitchen | Glassware | Cobalt | | | Pale Blue | | | 6.6g | | | |
| 49 | 5 | Kitchen | Glassware | Copper | | | Green | | | 4.4g | | | |
| 49 | 4 | Kitchen | Glassware | Leaded | | | White | | | 10.8g | | | |
| 49 | 1 | Kitchen | Glassware | Leaded | | | White | Foot | | 5.2g | | | |
| 49 | 2 | Kitchen | Glassware | Leaded | | | White | | Etched | 1.9g | | | |
| 49 | 19 | Kitchen | Glassware | Copper | | | Green | | | 73.5g | | | |
| 49 | 1 | Kitchen | Glassware | Copper | | | Green | Foot | | 120.1g | | | |
| 49 | 1 | Clothing | Buttons | Bone | | | | | | .3g | | | |
| 49 | 2 | Tobacco | Pipes | Kaolin | | | White | Stem | | 3.8g | 5/64" | | |
| 49 | 2 | Tobacco | Pipes | Kaolin | | | White | Stem | | 2.7g | 4/64" | | |
| 49 | 1 | Tobacco | Pipes | Kaolin | | | White | Stem | | 1g | 4/64" | | Burned |
| 49 | 1 | Tobacco | Pipes | Kaolin | | | White | Bowl | | >.1g | | | |
| 49 | 1 | Tobacco | Pipes | Kaolin | | | White | Bowl | Cartouche | .5g | | | |
| 49 | 169 | Bone | Bone Fragments | | | | | | | 269.16g | | | |
| 49 | 6 | Architecture | Shell | | Oyster | | | | | 17.1g | | | |
| 49 | 1 | Architecture | Shell | | Clam | | | | | 2.1g | | | |
| 49 | 4 | Activities | Other | Shell | Snail | | | | | .7g | | | |
| 49 | 1 | Kitchen | Kitchenware | Iron | Cauldron | | | | | 53g | | | |
| 49 | 4 | Activities | Miscellaneous | | | | | | | | | | |
| 49 | 4 | Activities | Hardware | Iron | | | | | | 32.1g | | | |
| 49 | 1 | Activities | Miscellaneous | | | | | | | | | | |
| 49 | 1 | Activities | Hardware | Pewter | | | | | | .6g | | | |
| 49 | 47 | Architecture | Nails | | | Wrought | | | | 189.5g | | | |
| 49 | 39 | Architecture | Nails | | | UID | | | | 94.6g | | | |
| 49 | 1 | Architecture | Nails | | | Nail gun | | | | 2.6g | | | |
| 49 | 2 | Activities | Other | Rock | | | | | | 77.9g | | | |
| 49 | 12 | Architecture | Rock | Slate | | | | | | 168.1g | | | |

| | | | | | | | | | | | | |
|----|----|------------|-------------|-------------|------------|---------------|--------|--------|---------------|-------|--|--|
| 49 | 7 | Activities | Other | Wood | Charcoal | | | | | 2.1g | | |
| 50 | 1 | Kitchen | Ceramics | Earthenware | Coarse | Lead glaze | Black | | Plain | 3.8g | | |
| 50 | 3 | Kitchen | Ceramics | Earthenware | Coarse | Delft | White | | Plain | 2.2g | | |
| 50 | 3 | Kitchen | Ceramics | Earthenware | Coarse | Delft | Blue | | Blue on White | 1.7g | | |
| 50 | 2 | Kitchen | Ceramics | Earthenware | Coarse | Staffordshire | Yellow | | Plain | 2.9g | | |
| 50 | 1 | Kitchen | Ceramics | Earthenware | Coarse | Staffordshire | Black | | Combed | .9g | | |
| 50 | 1 | Kitchen | Ceramics | Earthenware | Refined | Astbury | Red | | Plain | .5g | | |
| 50 | 1 | Kitchen | Ceramics | Earthenware | Refined | Wheldon | Green | | Marbled | 1.1g | | |
| 50 | 1 | Kitchen | Ceramics | Earthenware | Refined | Wheldon | Red | | Marbled | .4g | | |
| 50 | 1 | Kitchen | Ceramics | Earthenware | Refined | Creamware | White | | Plain | 4.9g | | |
| 50 | 1 | Kitchen | Ceramics | Earthenware | Refined | Creamware | White | | Molded | .3g | | |
| 50 | 1 | Kitchen | Ceramics | Earthenware | Refined | Creamware | Black | | Transfer | 1g | | |
| 50 | 1 | Kitchen | Ceramics | Earthenware | Refined | Pearlware | White | Foot | Plain | 8.2g | | |
| 50 | 2 | Kitchen | Ceramics | Earthenware | Refined | Pearlware | White | | Plain | .9g | | |
| 50 | 1 | Kitchen | Ceramics | Earthenware | Refined | Pearlware | White | Foot | Plain | 4.2g | | |
| 50 | 3 | Kitchen | Ceramics | Earthenware | Refined | Pearlware | Blue | | Blue on White | 1g | | |
| 50 | 1 | Kitchen | Ceramics | Earthenware | Refined | Pearlware | White | | Plain | 2g | | |
| 50 | 1 | Kitchen | Ceramics | Earthenware | Refined | Pearlware | Blue | Rim | Featheredge | 1.1g | | |
| 50 | 8 | Kitchen | Ceramics | Stoneware | Salt glaze | English | White | | Plain | 12.3g | | |
| 50 | 1 | Kitchen | Ceramics | Stoneware | Salt glaze | English | Blue | | Hand painted | 1g | | |
| 50 | 1 | Kitchen | Ceramics | Stoneware | Salt glaze | English | White | Rim | Linear | 1.9g | | |
| 50 | 1 | Kitchen | Ceramics | Stoneware | Salt glaze | English | White | Rim | Plain | .1g | | |
| 50 | 1 | Kitchen | Ceramics | Stoneware | Salt glaze | Rhinish | Brown | Handle | Plain | 17.5g | | |
| 50 | 1 | Kitchen | Ceramics | Stoneware | Salt glaze | English | Brown | | Plain | 10.6g | | |
| 50 | 1 | Kitchen | Ceramics | Stoneware | Salt glaze | UID | Brown | | Plain | .8g | | |
| 50 | 1 | Kitchen | Ceramics | Porcelain | Export | Chinese | White | | Plain | .7g | | |
| 50 | 1 | Kitchen | Ceramics | Porcelain | Export | Chinese | Red | Rim | Polychrome | 1.9g | | |
| 50 | 1 | Kitchen | Ceramics | Porcelain | Export | Chinese | Blue | Foot | Blue on White | 5g | | |
| 50 | 11 | Kitchen | Glassware | Copper | | | Green | | | 7.3g | | |
| 50 | 3 | Kitchen | Glassware | Leaded | | | White | | | 1.8g | | |
| 50 | 10 | Kitchen | Wine Bottle | Copper | | | Green | | | 31.2g | | |
| 50 | 1 | Kitchen | Wine Bottle | Copper | | | Green | Rim | | 3.7g | | |

| | | | | | | | | | | | | |
|----|----|--------------|----------------|-------------|----------|-------------|-----------|--------|---------------|--------|-------|-----------------------------|
| 50 | 1 | Kitchen | Wine Bottle | Copper | | | Green | Foot | | 12.6g | | |
| 50 | 1 | Kitchen | Glassware | Copper | | | Green | Rim | | 5.9g | | |
| 50 | 5 | Architecture | Nails | Iron | | Wrought | | | | 44.3g | | |
| 50 | 22 | Architecture | Nails | Iron | | UID | | | | 52.5g | | |
| 50 | 1 | Tobacco | Pipes | Kaolin | | | | Stem | | 2.2g | 5/64" | |
| 50 | 1 | Tobacco | Pipes | Kaolin | | | | Stem | | 2.1g | 4/64" | |
| 50 | 1 | Tobacco | Pipes | Kaolin | | | | Bowl | | .3g | | |
| 50 | 16 | Bone | Bone Fragments | | | | | | | 34.6g | | |
| 50 | 1 | Activities | Other | Wood | Charcoal | | | | | .8g | | |
| 50 | 1 | Activities | Other | Rock | | | | | | 6.8g | | |
| 50 | 2 | Architecture | Rock | Slate | | | | | | 4.3g | | |
| 51 | 4 | Kitchen | Glassware | Leaded | | | White | | | 20.7g | | |
| 51 | 1 | Kitchen | Glassware | Cobalt | | | Pale Blue | | | 1.6g | | |
| 51 | 5 | Kitchen | Wine Bottle | Green | | | Green | | | 7.2g | | |
| 51 | 1 | Tobacco | Kaolin | | | | | Stem | | 2.4g | 4/64" | |
| 51 | 1 | Kitchen | Ceramics | Earthenware | Coarse | Lead glaze | Black | Foot | Plain | 137.5g | | |
| 51 | 2 | Kitchen | Ceramics | Earthenware | Coarse | Lead glaze | Black | | Plain | 147.7g | | |
| 51 | 1 | Kitchen | Ceramics | Earthenware | Coarse | Lead glaze | Brown | Handle | Plain | 170.1g | | |
| 51 | 1 | Kitchen | Ceramics | Earthenware | Coarse | Lead glaze | Brown | Foot | Plain | 69.5g | | |
| 51 | 1 | Kitchen | Ceramics | Earthenware | Coarse | Polished | Red | Foot | Plain | 56.9g | | |
| 51 | 1 | Kitchen | Ceramics | Earthenware | Coarse | Unglazed | Red | Rim | Plain | 53.2g | | Terra cotta gravel tempered |
| 51 | 1 | Kitchen | Ceramics | Earthenware | Coarse | Lead glaze | Brown | | Plain | 6.6g | | |
| 51 | 1 | Kitchen | Ceramics | Earthenware | Coarse | Polished | Red | | Plain | 6.2g | | |
| 51 | 1 | Kitchen | Ceramics | Earthenware | Coarse | Delft | Blue | | Blue on White | .7g | | |
| 51 | 1 | Kitchen | Ceramics | Earthenware | Refined | Jackfield | Black | | Plain | 1.1g | | |
| 51 | 1 | Kitchen | Ceramics | Earthenware | Refined | Annularware | Yellow | Foot | Incised | 9.1g | | Yellow Ceramic |
| 51 | 3 | Kitchen | Ceramics | Earthenware | Refined | Annularware | Yellow | | Incised | 1.7g | | Yellow Ceramic |
| 51 | 2 | Kitchen | Ceramics | Earthenware | Refined | Pearlware | White | Foot | Plain | 8.5g | | Yellow Ceramic |
| 51 | 1 | Kitchen | Ceramics | Earthenware | Refined | Pearlware | White | | Plain | 3.7g | | |
| 51 | 1 | Kitchen | Ceramics | Earthenware | Refined | Pearlware | Blue | Rim | Featheredge | 4.3g | | |
| 51 | 2 | Kitchen | Ceramics | Earthenware | Refined | Pearlware | White | Foot | Plain | 4.6g | | |
| 51 | 1 | Kitchen | Ceramics | Earthenware | Refined | Creamware | White | | Plain | 2.6g | | |

| | | | | | | | | | | | | |
|----|----|--------------|------------------------|-------------|------------|---------------|--------|--------|---------------|--------|--|------------------|
| 51 | 1 | Kitchen | Ceramics | Earthenware | Refined | Creamware | White | Rim | Featheredge | 1.7g | | |
| 51 | 1 | Kitchen | Ceramics | Earthenware | Refined | Astbury | White | Lid | Marbled | 5.5g | | |
| 51 | 1 | Kitchen | Ceramics | Stoneware | Salt glaze | English | White | | Plain | 1.2g | | |
| 51 | 1 | Kitchen | Ceramics | Stoneware | Plain | UID | Buff | Lid | Impressed | 6.2g | | |
| 51 | 5 | Kitchen | Ceramics | Porcelain | Export | Chinese | White | | Plain | 1.1g | | |
| 51 | 1 | Kitchen | Ceramics | Porcelain | Export | Chinese | Red | Foot | Polychrome | 1.8g | | |
| 51 | 1 | Kitchen | Ceramics | Porcelain | Export | Chinese | Blue | Rim | Blue on White | .4g | | |
| 51 | 1 | Kitchen | Kitchenware | Iron | Cauldron | | | Rim | | 247.9g | | Nail corroded on |
| 51 | 1 | Activities | Miscellaneous Hardware | Iron | | | | | | 774.1g | | |
| 51 | 1 | Activities | Miscellaneous Hardware | Iron | Straps | | | | | 47.8g | | |
| 51 | 4 | Architecture | Nails | Iron | | Wrought | | | | 17.5g | | |
| 51 | 6 | Architecture | Nails | Iron | | UID | | | | 15.9g | | |
| 51 | 2 | Activities | Miscellaneous Hardware | Iron | | | | | | 7.4g | | |
| 51 | 65 | Bone | Bone Fragments | | | | | | | 337.2g | | |
| 51 | 3 | Activities | Other | Shell | Snail | | | | | 5.8g | | |
| 51 | 1 | Architecture | Shell | | Clam | | | | | 1.8g | | |
| 51 | 6 | Activities | Other | Rock | | | | | | 146.7g | | |
| 51 | 1 | Architecture | Rock | Slate | | | | | | 1.8g | | |
| 52 | 1 | Kitchen | Ceramics | Earthenware | Coarse | Lead glaze | Green | | Plain | 2.6g | | |
| 52 | 1 | Kitchen | Ceramics | Earthenware | Coarse | Lead glaze | Yellow | | Plain | 1.3g | | |
| 52 | 2 | Kitchen | Ceramics | Earthenware | Coarse | Lead glaze | Orange | | Plain | 31.4g | | |
| 52 | 3 | Kitchen | Ceramics | Earthenware | Coarse | Buckeley | Black | | Plain | 28.2g | | |
| 52 | 1 | Kitchen | Ceramics | Earthenware | Coarse | Staffordshire | Black | | Combed | 1.5g | | |
| 52 | 2 | Kitchen | Ceramics | Earthenware | Coarse | Delft | Purple | | Sponged | 5.5g | | |
| 52 | 11 | Kitchen | Ceramics | Earthenware | Coarse | Delft | Blue | | Blue on White | 20.5g | | |
| 52 | 6 | Kitchen | Ceramics | Earthenware | Coarse | Delft | White | | Plain | 5.5g | | |
| 52 | 5 | Kitchen | Ceramics | Earthenware | Coarse | Delft | Blue | Rim | Blue on White | 13.2g | | |
| 52 | 1 | Kitchen | Ceramics | Earthenware | Coarse | Delft | White | Rim | Plain | 1.2g | | |
| 52 | 1 | Kitchen | Ceramics | Earthenware | Coarse | Delft | | Rim | | 2g | | No glaze |
| 52 | 3 | Kitchen | Ceramics | Earthenware | Refined | Jackfield | Black | | Plain | 3.9g | | |
| 52 | 1 | Kitchen | Ceramics | Earthenware | Refined | Jackfield | Black | Handle | Plain | 20g | | |

| | | | | | | | | | | | | |
|----|-----|--------------|----------------|-------------|------------|------------|-----------|--------|-------------------|--------|-------|---------------|
| 52 | 1 | Kitchen | Ceramics | Earthenware | Refined | Manganese | Brown | | Plain | .7g | | Revisit |
| 52 | 1 | Kitchen | Ceramics | Earthenware | Refined | Pearlware | White | | Plain | 1.5g | | |
| 52 | 1 | Kitchen | Ceramics | Earthenware | Refined | Creamware | White | | Plain | 1.7g | | |
| 52 | 1 | Kitchen | Ceramics | Earthenware | Refined | Creamware | Green | | Polychrome | .6g | | |
| 52 | 2 | Kitchen | Ceramics | Earthenware | Refined | Astbury | Red | Rim | Plain | 3.6g | | |
| 52 | 1 | Kitchen | Ceramics | Earthenware | Refined | Astbury | Red | | Plain | .8g | | |
| 52 | 1 | Kitchen | Ceramics | Earthenware | Refined | Wheldon | Red | Handle | Marbled | 2.9g | | |
| 52 | 2 | Kitchen | Ceramics | Earthenware | Refined | Wheldon | Green | | Marbled | 2.5g | | |
| 52 | 1 | Kitchen | Ceramics | Earthenware | Refined | Wheldon | Green | | Incised | .8g | | |
| 52 | 1 | Kitchen | Ceramics | Stoneware | Plain | Nottingham | Brown | | Plain | 3.3g | | |
| 52 | 2 | Kitchen | Ceramics | Stoneware | Salt glaze | English | White | | Plain | 3.1g | | |
| 52 | 1 | Kitchen | Ceramics | Stoneware | Salt glaze | Rhinish | Brown | | Plain | 7.3g | | |
| 52 | 1 | Kitchen | Ceramics | Stoneware | Salt glaze | Rhinish | Grey | | Westerwald | 3g | | |
| 52 | 1 | Kitchen | Ceramics | Stoneware | Salt glaze | English | Brown | | Plain | 1g | | |
| 52 | 1 | Kitchen | Ceramics | Stoneware | Salt glaze | Rhinish | Grey | | Westerwald | 2.1g | | |
| 52 | 2 | Kitchen | Ceramics | Stoneware | Salt glaze | Rhinish | Grey | | Westerwald | 5.3g | | |
| 52 | 1 | Kitchen | Ceramics | Porcelain | Export | Chinese | Red | Foot | Polychrome | 29.2g | | |
| 52 | 1 | Kitchen | Ceramics | Porcelain | Export | Chinese | Blue | Rim | Blue on White | 1.3g | | |
| 52 | 1 | Kitchen | Ceramics | Porcelain | Export | Chinese | White | Rim | Plain | .2g | | |
| 52 | 18 | Kitchen | Wine Bottle | Copper | | | Green | | | 67.3g | | |
| 52 | 4 | Kitchen | Glassware | Cobalt | | | Pale Blue | | | 1.7g | | |
| 52 | 3 | Kitchen | Glassware | Leaded | | | White | | Hand painted | 1.8g | | |
| 52 | 1 | Kitchen | Glassware | Leaded | Tableware | Wing Glass | White | | Etched | 1.5g | | |
| 52 | 3 | Tobacco | Pipes | Kaolin | | | | Bowl | Plain | 1.7g | | |
| 52 | 1 | Tobacco | Pipes | Kaolin | | | | Bowl | "TD" Maker's Mark | 2.9g | | |
| 52 | 1 | Tobacco | Pipes | Kaolin | | | | Stem | Plain | 2.1g | 6/64" | |
| 52 | 1 | Tobacco | Pipes | Kaolin | | | | Stem | Plain | 1.5g | | Burned, split |
| 52 | 2 | Tobacco | Pipes | Kaolin | | | | Stem | Plain | 5.9g | 5/64" | |
| 52 | 1 | Tobacco | Pipes | Kaolin | | | | Stem | Plain | 5.5g | 4/64" | |
| 52 | 250 | Bone | Bone Fragments | | | | | | | 596.5g | | |
| 52 | 83 | Architecture | Nails | Iron | UID | | | | | 351.4g | | |
| 52 | 35 | Architecture | Nails | Iron | Wrought | | | | | 157.5g | | |

| | | | | | | | | | | | | |
|----|----|--------------|------------------------|-------------|------------|------------|-----------|------|---------------|--------|-------|-------------|
| 52 | 3 | Activities | Miscellaneous Hardware | Iron | | | | | | 21.3g | | |
| 52 | 41 | Activities | Other | Rock | | | | | | 222.9g | | |
| 52 | 6 | Architecture | Shell | | Oyster | | | | | 64.5g | | |
| 52 | 5 | Architecture | Shell | | Clam | | | | | 12.7g | | |
| 52 | 2 | Activities | Other | Shell | Snail | | | | | 2g | | |
| 52 | 9 | Architecture | Mortar | | | | | | | 45.5g | | |
| 52 | 15 | Activities | Other | Wood | Charcoal | | | | | 3.2g | | |
| 53 | 5 | Kitchen | Ceramics | Earthenware | Coarse | Buckeley | Black | | Plain | 221.8g | | |
| 53 | 1 | Kitchen | Ceramics | Earthenware | Coarse | Lead glaze | Green | | Plain | 3.5g | | |
| 53 | 1 | Kitchen | Ceramics | Earthenware | Coarse | Lead glaze | Black | | Plain | 1.7g | | |
| 53 | 1 | Kitchen | Ceramics | Earthenware | Coarse | Unglazed | Red | | Plain | .2g | | |
| 53 | 1 | Kitchen | Ceramics | Earthenware | Coarse | Faience | Manganese | | Plain | .7g | | Rouen Plain |
| 53 | 2 | Kitchen | Ceramics | Earthenware | Coarse | Delft | White | | Plain | 1.5g | | |
| 53 | 1 | Kitchen | Ceramics | Earthenware | Refined | Creamware | Green | | Cauliflower | 4.6g | | |
| 53 | 1 | Kitchen | Ceramics | Earthenware | Refined | Creamware | White | Foot | Plain | 5.3g | | |
| 53 | 1 | Kitchen | Ceramics | Earthenware | Refined | Creamware | White | | Plain | .3g | | |
| 53 | 1 | Kitchen | Ceramics | Earthenware | Refined | Creamware | Brown | Rim | Linear | .4g | | |
| 53 | 1 | Kitchen | Ceramics | Earthenware | Refined | Pearlware | White | Foot | Plain | 1.9g | | |
| 53 | 1 | Kitchen | Ceramics | Earthenware | Refined | Pearlware | White | | Plain | .6g | | |
| 53 | 2 | Kitchen | Ceramics | Earthenware | Refined | Pearlware | Blue | Rim | Blue on White | 4.3g | | Refit |
| 53 | 2 | Kitchen | Ceramics | Stoneware | Salt glaze | English | White | | Plain | .6g | | |
| 53 | 1 | Kitchen | Ceramics | Stoneware | Salt glaze | English | Blue | | Scratch Blue | 1g | | |
| 53 | 1 | Kitchen | Ceramics | Stoneware | Alkaline | | Brown | | Incised | 12.1g | | |
| 53 | 1 | Kitchen | Ceramics | Stoneware | Salt glaze | | Grey | | Plain | 4g | | |
| 53 | 2 | Kitchen | Ceramics | Porcelain | Export | Chinese | Blue | | Blue on White | 1.9g | | |
| 53 | 2 | Kitchen | Ceramics | Porcelain | Export | Chinese | Blue | Rim | Blue on White | 2.4g | | |
| 53 | 8 | Kitchen | Glassware | Cobalt | | | Pale Blue | | | 6.7g | | |
| 53 | 3 | Kitchen | Glassware | Leaded | | | White | | | 2.4g | | |
| 53 | 11 | Kitchen | Wine Bottle | Copper | | | Green | | | 67.6g | | |
| 53 | 2 | Kitchen | Wine Bottle | Copper | | | Green | Foot | | 308.9g | | |
| 53 | 1 | Tobacco | Pipes | Kaolin | | | | Stem | | 2.3g | 4/64" | |
| 53 | 1 | Tobacco | Pipes | Kaolin | | | | Stem | | 1g | 5/64" | |

| | | | | | | | | | | | | | |
|----|----|--------------|------------------------|-------------|---------|---------------|--------|-----|---------------|--|---------|----------|-------------|
| 53 | 4 | Architecture | Nails | Iron | | UID | | | | | 23.6g | | |
| 53 | 16 | Architecture | Nails | Iron | | Wrought | | | | | 56.6g | | |
| 53 | 3 | Activities | Miscellaneous Hardware | Iron | | | | | | | 30.2g | | |
| 53 | 1 | Personal | Coins | Modern | Nickel | | | | | | 4.9g | | 1964 nickel |
| 53 | 1 | Activities | Other | Rock | | | | | | | 10.2g | | |
| 53 | 3 | Architecture | Rock | Slate | | | | | | | 13.8g | | |
| 53 | 3 | Architecture | Shell | | Oyster | | | | | | 4.7g | | |
| 53 | 1 | Architecture | Shell | | Clam | | | | | | 7.8g | | |
| 53 | 2 | Architecture | Mortar | | | | | | | | 32.1g | | |
| 53 | 1 | Activities | Military Objects | Iron | Shell | | | | | | 2417.7g | | |
| 54 | 1 | Kitchen | Ceramics | Earthenware | Coarse | Lead glazed | Green | Rim | Plain | | 35.4g | | |
| 54 | 1 | Kitchen | Ceramics | Earthenware | Coarse | Lead glazed | Red | | Plain | | 2.8g | | |
| 54 | 1 | Kitchen | Ceramics | Earthenware | Coarse | Buckeley | Black | | Plain | | 18g | | |
| 54 | 1 | Kitchen | Ceramics | Earthenware | Coarse | Lead glazed | Black | | Plain | | .7g | | |
| 54 | 2 | Kitchen | Ceramics | Earthenware | Coarse | Staffordshire | Black | | Combed | | 4.7g | | |
| 54 | 1 | Kitchen | Ceramics | Earthenware | Coarse | Staffordshire | Black | Rim | Jeweled | | .9g | | |
| 54 | 1 | Kitchen | Ceramics | Earthenware | Coarse | Staffordshire | Yellow | Rim | Plain | | .6g | | |
| 54 | 1 | Kitchen | Ceramics | Earthenware | Coarse | Lead glazed | Red | | Sgraffito | | 2.6g | | |
| 54 | 6 | Kitchen | Ceramics | Earthenware | Coarse | Delft | White | | Plain | | 23.5g | | |
| 54 | 3 | Kitchen | Ceramics | Earthenware | Coarse | Delft | White | Rim | Plain | | 3.6g | | |
| 54 | 11 | Kitchen | Ceramics | Earthenware | Coarse | Delft | Blue | | Blue on White | | 15.1g | | |
| 54 | 1 | Kitchen | Ceramics | Earthenware | Coarse | Delft | Blue | Rim | Blue on White | | 2.3g | | |
| 54 | 1 | Kitchen | Ceramics | Earthenware | Coarse | Delft | | | | | >.1g | No glaze | |
| 54 | 2 | Kitchen | Ceramics | Earthenware | Refined | Jackfield | Black | | Plain | | 1.6g | | |
| 54 | 1 | Kitchen | Ceramics | Earthenware | Refined | Jackfield | Black | Rim | Plain | | 2.6g | | |
| 54 | 1 | Kitchen | Ceramics | Earthenware | Refined | Manganese | Brown | | Plain | | .7g | | |
| 54 | 2 | Kitchen | Ceramics | Earthenware | Refined | Manganese | Brown | | Incised | | 1.8g | | |
| 54 | 1 | Kitchen | Ceramics | Earthenware | Refined | Manganese | Brown | Rim | Plain | | 1.5g | | |
| 54 | 4 | Kitchen | Ceramics | Earthenware | Refined | Astbury | Red | | Plain | | 9.1g | | |
| 54 | 1 | Kitchen | Ceramics | Earthenware | Refined | Astbury | Red | Rim | Plain | | .5g | | |
| 54 | 3 | Kitchen | Ceramics | Earthenware | Refined | Wheldon | Red | | Marbled | | 2.1g | | |
| 54 | 1 | Kitchen | Ceramics | Earthenware | Refined | Wheldon | Green | | Marbled | | 3.7g | | |

| | | | | | | | | | | | | |
|----|-----|--------------|------------------------|-------------|------------|------------|-----------|--------|---------------|--------|-------|--|
| 54 | 1 | Kitchen | Ceramics | Earthenware | Refined | Wheldon | Red | Handle | Marbled | 3.3g | | |
| 54 | 1 | Kitchen | Ceramics | Earthenware | Refined | Creamware | White | Rim | Featheredge | 7.5g | | |
| 54 | 1 | Kitchen | Ceramics | Earthenware | Refined | Creamware | White | | Plain | .5g | | |
| 54 | 1 | Kitchen | Ceramics | Earthenware | Refined | Pearlware | Blue | Foot | Blue | 6.3g | | |
| 54 | 7 | Kitchen | Ceramics | Stoneware | Salt glaze | English | White | | Plain | 7.4g | | |
| 54 | 2 | Kitchen | Ceramics | Stoneware | Salt glaze | English | White | Rim | Plain | 6.1g | | |
| 54 | 1 | Kitchen | Ceramics | Stoneware | Salt glaze | English | White | Foot | Plain | 6.5g | | |
| 54 | 1 | Kitchen | Ceramics | Stoneware | Salt glaze | Rhinish | Grey | | Westerwald | 1.1g | | |
| 54 | 1 | Kitchen | Ceramics | Stoneware | Lead glaze | Nottingham | Brown | | Incised | 4.4g | | |
| 54 | 2 | Kitchen | Ceramics | Stoneware | Salt glaze | Rhinish | Brown | | Plain | 1.8g | | |
| 54 | 2 | Kitchen | Ceramics | Porcelain | Export | Chinese | White | | Plain | 2.7g | | |
| 54 | 5 | Kitchen | Ceramics | Porcelain | Export | Chinese | Blue | | Blue on White | 8.1g | | |
| 54 | 1 | Kitchen | Ceramics | Porcelain | Export | Chinese | Red | | Polychrome | 2.7g | | |
| 54 | 1 | Kitchen | Ceramics | Porcelain | Export | Chinese | Blue | Rim | Blue on White | 3.8g | | |
| 54 | 1 | Kitchen | Ceramics | Porcelain | Export | Chinese | Blue | Foot | Blue on White | 24.7g | | |
| 54 | 2 | Kitchen | Glassware | Leaded | | | White | | | 7.4g | | |
| 54 | 7 | Kitchen | Glassware | Cobalt | | | Pale Blue | | | 5.2g | | |
| 54 | 1 | Kitchen | Wine Bottle | Copper | | | Green | Foot | | 40.2g | | |
| 54 | 19 | Kitchen | Wine Bottle | Copper | | | Green | | | 83.5g | | |
| 54 | 410 | Bone | Bone Fragments | | | | | | | 522.4g | | |
| 54 | 31 | Architecture | Nails Miscellaneous | | | UID | | | | 42.8g | | |
| 54 | 5 | Activities | Hardware | Iron | Straps | | | | | 88g | | |
| 54 | 1 | Kitchen | Kitchenware | Pewter | Utensil | | | | | 3.1g | | |
| 54 | 1 | Clothing | Buckles | Brass | Shoe | Women | | | | 17.1g | | |
| 54 | 7 | Architecture | Shell | | Oyster | | | | | 64.1g | | |
| 54 | 10 | Architecture | Shell | | Clam | | | | | 31g | | |
| 54 | 1 | Tobacco | Pipes | Kaolin | | | | Bowl | | 1g | | |
| 54 | 3 | Tobacco | Pipes | Kaolin | | | | Stem | | 2.9g | 4/64" | |
| 54 | 2 | Tobacco | Pipes | Kaolin | | | | Stem | | 1.1g | 5/64" | |
| 54 | 28 | Activities | Other | Rock | | | | | | 219.6g | | |
| 54 | 9 | Architecture | Mortar | | | | | | | 111.4g | | |
| 54 | 12 | Architecture | Rock | Slate | | | | | | 27.4g | | |

| | | | | | | | | | | | | |
|----|----|--------------|----------------|-------------|------------|-------------|-------|--------|---------------|--------|-------|----------|
| 54 | 53 | Activities | Other | Wood | Charcoal | | | | | 7.3g | | |
| 55 | 1 | Kitchen | Ceramics | Earthenware | Coarse | Delft | | | | .8g | | No glaze |
| 55 | 1 | Kitchen | Ceramics | Porcelain | Export | Chinese | White | | Blue on White | 1.7g | | |
| 55 | 1 | Kitchen | Ceramics | Stoneware | Salt glaze | English | White | | Plain | .3g | | |
| 55 | 8 | Bone | Bone Fragments | | | | | | | 28.4g | | |
| 55 | 1 | Kitchen | Glassware | Copper | | | Green | | | .8g | | |
| 55 | 2 | Architecture | Nails | Iron | | Wrought | | | | 12.1g | | |
| 55 | 3 | Architecture | Nails | Iron | | UID | | | | 32.4g | | |
| 55 | 2 | Activities | Other | Wood | Charcoal | | | | | .2g | | |
| 55 | 1 | Tobacco | Pipes | Kaolin | | | | Stem | | 1.9g | 4/64" | |
| 55 | 1 | Activities | Other | Rock | | | | | | 11g | | |
| 55 | 3 | Architecture | Mortar | | | | | | | 10.8g | | |
| 56 | 2 | Kitchen | Ceramics | Earthenware | Coarse | Unglazed | Red | | Plain | 15.4g | | |
| 56 | 1 | Kitchen | Ceramics | Earthenware | Coarse | Polished | Red | | Plain | 4.8g | | |
| 56 | 1 | Kitchen | Ceramics | Stoneware | Salt glaze | English | White | Handle | Incised | 5.4g | | |
| 56 | 1 | Kitchen | Ceramics | Stoneware | Alkaline | | Brown | | Plain | 9.9g | | |
| 56 | 1 | Tobacco | Pipes | Kaolin | | | | Bowl | | .9g | | |
| 56 | 22 | Bone | Bone Fragments | | | | | | | 41.1g | | |
| 56 | 1 | Architecture | Shell | | Oyster | | | | | 2g | | |
| 56 | 2 | Activities | Other | Wood | Charcoal | | | | | .6g | | |
| 56 | 2 | Kitchen | Leaded | | | | White | | | 1.4g | | |
| 56 | 1 | Kitchen | Wine Bottle | | | | Green | | | 3g | | |
| 56 | 4 | Architecture | Nails | | Wrought | | | | | 5.8g | | |
| 56 | 5 | Activities | Other | Rock | | | | | | 19.8g | | |
| 57 | 1 | Kitchen | Ceramics | Earthenware | Coarse | Unglazed | Red | | Plain | 15.3g | | |
| 57 | 1 | Kitchen | Ceramics | Earthenware | Coarse | Unglazed | Red | Foot | Plain | 55.1g | | |
| 57 | 1 | Kitchen | Ceramics | Earthenware | Coarse | Unglazed | Red | Rim | Plain | 190.7g | | |
| 57 | 2 | Kitchen | Ceramics | Earthenware | Coarse | Polished | Red | | Plain | 19.9g | | |
| 57 | 2 | Kitchen | Ceramics | Earthenware | Coarse | Lead glazed | Red | | Plain | 51.9g | | |
| 57 | 1 | Kitchen | Ceramics | Earthenware | Coarse | Aboriginal | Red | | Cord marked | 3.6g | | |
| 57 | 1 | Kitchen | Ceramics | Earthenware | Coarse | Lead glazed | Black | | Plain | 3.2g | | |
| 57 | 1 | Kitchen | Ceramics | Earthenware | Coarse | Lead glazed | Red | | Incised | .4g | | |

| | | | | | | | | | | | | |
|----|---|---------|----------|-------------|------------|---------------|--------|------|---------------|-------|--|---------------------|
| 57 | 1 | Kitchen | Ceramics | Earthenware | Coarse | Staffordshire | Black | | Combed | .3g | | |
| 57 | 1 | Kitchen | Ceramics | Earthenware | Coarse | Lead glazed | Green | Rim | Cauliflower | 1.5g | | |
| 57 | 1 | Kitchen | Ceramics | Earthenware | Coarse | Faience | Pink | Rim | Hand painted | 12.7g | | |
| 57 | 9 | Kitchen | Ceramics | Earthenware | Coarse | Delft | Blue | | Blue on White | 4.9g | | |
| 57 | 3 | Kitchen | Ceramics | Earthenware | Coarse | Delft | White | | Plain | 1g | | |
| 57 | 1 | Kitchen | Ceramics | Earthenware | Coarse | Delft | Blue | Rim | Blue on White | 2.4g | | |
| 57 | 1 | Kitchen | Ceramics | Earthenware | Coarse | Delft | Purple | Rim | Hand painted | .7g | | |
| 57 | 1 | Kitchen | Ceramics | Earthenware | Coarse | Delft | Green | | Polychrome | 6.8g | | |
| 57 | 1 | Kitchen | Ceramics | Earthenware | Refined | Jackfield | Black | | Plain | .4g | | |
| 57 | 1 | Kitchen | Ceramics | Earthenware | Refined | Manganese | Brown | Rim | Incised | 5.2g | | |
| 57 | 1 | Kitchen | Ceramics | Earthenware | Refined | Manganese | Brown | | Plain | 1.1g | | |
| 57 | 1 | Kitchen | Ceramics | Earthenware | Refined | Wheldon | Red | | Marbled | 2.4g | | |
| 57 | 8 | Kitchen | Ceramics | Earthenware | Refined | Creamware | White | | Plain | 17.1g | | |
| 57 | 1 | Kitchen | Ceramics | Earthenware | Refined | Creamware | Green | Rim | Featheredge | 3.1g | | |
| 57 | 2 | Kitchen | Ceramics | Earthenware | Refined | Creamware | White | Foot | Plain | 6.4g | | |
| 57 | 2 | Kitchen | Ceramics | Earthenware | Refined | Creamware | Black | | Transfer | 6.2g | | |
| 57 | 1 | Kitchen | Ceramics | Earthenware | Refined | Creamware | Black | Foot | Transfer | 2.9g | | |
| 57 | 1 | Kitchen | Ceramics | Earthenware | Refined | Annularware | Brown | Rim | Linear | 1.1g | | |
| 57 | 6 | Kitchen | Ceramics | Earthenware | Refined | Pearlware | Blue | | Blue on White | 23.7g | | |
| 57 | 4 | Kitchen | Ceramics | Earthenware | Refined | Pearlware | Blue | Rim | Transfer | 10g | | |
| 57 | 2 | Kitchen | Ceramics | Earthenware | Refined | Pearlware | White | | Plain | 1.5g | | |
| 57 | 1 | Kitchen | Ceramics | Earthenware | Refined | Pearlware | White | Foot | Plain | 3.5g | | |
| 57 | 3 | Kitchen | Ceramics | Earthenware | Refined | Pearlware | Yellow | | Polychrome | 17.5g | | |
| 57 | 1 | Kitchen | Ceramics | Earthenware | Refined | Pearlware | White | | Plain | 3.6g | | Refit |
| 57 | 1 | Kitchen | Ceramics | Earthenware | Refined | Pearlware | White | Foot | Plain | 7.3g | | Partial makers mark |
| 57 | 1 | Kitchen | Ceramics | Earthenware | Refined | Pearlware | White | | Plain | .8g | | "ERCUL...13" |
| 57 | 1 | Kitchen | Ceramics | Stoneware | Salt glaze | | Grey | | Plain | 31.6g | | Burned |
| 57 | 1 | Kitchen | Ceramics | Stoneware | Alkaline | | Brown | | Plain | 32.7g | | Burned |
| 57 | 1 | Kitchen | Ceramics | Stoneware | Salt glaze | Rhinish | Grey | | Westerwald | 73.4g | | |
| 57 | 1 | Kitchen | Ceramics | Stoneware | Salt glaze | Rhinish | Grey | | Westerwald | 11.5g | | |
| 57 | 5 | Kitchen | Ceramics | Stoneware | Salt glaze | English | White | | Plain | 3.2g | | |
| 57 | 4 | Kitchen | Ceramics | Porcelain | Export | Chinese | White | | Plain | 2.9g | | |

| | | | | | | | | | | | | |
|----|----|--------------|------------------------|-------------|------------|---------------|-----------|------|------------------|--------|-------|--------------------|
| 57 | 1 | Kitchen | Ceramics | Porcelain | Export | Chinese | White | Foot | Plain | 2g | | |
| 57 | 1 | Kitchen | Ceramics | Porcelain | Export | Chinese | Blue | Rim | Blue on White | .2g | | |
| 57 | 1 | Kitchen | Ceramics | Porcelain | Export | Chinese | Blue | | Blue on White | .5g | | |
| 57 | 1 | Kitchen | Ceramics | Porcelain | Export | Chinese | Brown | Foot | Brown glaze | 3.5g | | |
| 57 | 25 | Kitchen | Glassware | Cobalt | | | Pale Blue | | | 19.1g | | |
| 57 | 12 | Kitchen | Glassware | Leaded | | | White | | | 7.3g | | |
| 57 | 1 | Kitchen | Glassware | Copper | | | Green | | | .3g | | |
| 57 | 2 | Kitchen | Wine Bottle | Copper | | | Green | Foot | | 102.3g | | |
| 57 | 21 | Kitchen | Wine Bottle | Copper | | | Green | | | 64.4g | | |
| 57 | 17 | Architecture | Nails | Iron | | UID | | | | 36.6g | | |
| 57 | 32 | Architecture | Nails | Iron | | Wrought | | | | 153.9g | | |
| 57 | 5 | Activities | Miscellaneous Hardware | Iron | | | | | | 48.3g | | |
| 57 | 1 | Activities | Miscellaneous Hardware | Iron | | | | | | 4.4g | | Thin wire like |
| 57 | 1 | Clothing | Buckles | Iron | Clasp | | | | | 1g | | 19th century |
| 57 | 2 | Tobacco | Pipes | Kaolin | | | | Bowl | | 2.9g | | |
| 57 | 3 | Tobacco | Pipes | Kaolin | | | | Stem | | 5.9g | 5/64" | |
| 57 | 2 | Tobacco | Pipes | Kaolin | | | | Stem | | 2.3g | 4/64" | |
| 57 | 36 | Bone | Bone Fragments | | | | | | | 37g | | |
| 57 | 1 | Clothing | Buckles | Brass | Belt | | | | | 5.5g | | Could also be shoe |
| 57 | 1 | Architecture | Shell | | Oyster | | | | | .8g | | |
| 57 | 1 | Architecture | Shell | | Clam | | | | | 7.2g | | |
| 57 | 15 | Activities | Other | Rock | | | | | | 111.2g | | |
| 57 | 11 | Architecture | Rock | Slate | | | | | | 67g | | |
| 57 | 5 | Architecture | Mortar | | | | | | | 8.2g | | |
| 58 | 1 | Kitchen | Ceramics | Earthenware | Coarse | Aboriginal | | | Fabric impressed | 6.6g | | |
| 58 | 1 | Kitchen | Ceramics | Earthenware | Coarse | Staffordshire | Black | | Combed | .7g | | |
| 58 | 1 | Kitchen | Ceramics | Earthenware | Coarse | Delft | Blue | | Blue on White | .8g | | |
| 58 | 1 | Kitchen | Ceramics | Earthenware | Refined | Manganese | Brown | | Plain | 4.2g | | |
| 58 | 1 | Kitchen | Ceramics | Stoneware | Salt glaze | Rhinish | Brown | | Plain | 2.4g | | |
| 58 | 1 | Kitchen | Ceramics | Stoneware | Salt glaze | Rhinish | Grey | | Westerwald | 2.6g | | |
| 58 | 1 | Kitchen | Ceramics | Stoneware | Salt glaze | English | White | | Plain | .8g | | |

| | | | | | | | | | | | | |
|----|----|--------------|------------------------|-------------|------------|---------------|------------|------|---------------|-------|-------|-------------|
| 58 | 1 | Kitchen | Ceramics | Porcelain | Export | Chinese | Blue | | Blue on White | .8g | | |
| 58 | 1 | Kitchen | Glassware | Leaded | | | White | | | .8g | | |
| 58 | 3 | Kitchen | Wine Bottle | Copper | | | Green | | | 4.9g | | |
| 58 | 7 | Bone | Bone Fragments | | | | | | | 26.3g | | |
| 58 | 2 | Architecture | Shell | | Oyster | | | | | 4.2g | | |
| 58 | 4 | Architecture | Nails | Iron | | Wrought | | | | 20.8g | | |
| 58 | 1 | Tobacco | Pipes | Kaolin | | | | | | 1.5g | 5/64" | |
| 58 | 1 | Tobacco | Pipes | Kaolin | | | | | | .8g | 6/64" | |
| 58 | 5 | Architecture | Mortar | | | | | | | 9.8g | | |
| 58 | 1 | Architecture | Rock | Slate | | | | | | .6g | | |
| 59 | 2 | Kitchen | Ceramics | Earthenware | Coarse | Lead glaze | Green | | Plain | 6.4g | | |
| 59 | 1 | Kitchen | Ceramics | Earthenware | Coarse | Buckeley | Black | | Plain | 4.9g | | |
| 59 | 1 | Kitchen | Ceramics | Earthenware | Coarse | Staffordshire | Yellow | Foot | Plain | 4.4g | | |
| 59 | 1 | Kitchen | Ceramics | Earthenware | Coarse | Staffordshire | Black | | Jeweled | 2.7g | | |
| 59 | 2 | Kitchen | Ceramics | Earthenware | Coarse | Delft | White | | Plain | 2.5g | | |
| 59 | 1 | Kitchen | Ceramics | Earthenware | Coarse | Delft | Green | Rim | Polychrome | 6.6g | | |
| 59 | 1 | Kitchen | Ceramics | Earthenware | Coarse | Faience | Brown | | Plain | .2g | | Rouen Plain |
| 59 | 1 | Kitchen | Ceramics | Earthenware | Refined | Wheldon | Red | | Marbled | 3.6g | | |
| 59 | 2 | Kitchen | Ceramics | Earthenware | Refined | Creamware | White | | Plain | 5g | | |
| 59 | 1 | Kitchen | Ceramics | Earthenware | Refined | Creamware | White | Foot | Plain | 6.8g | | |
| 59 | 1 | Kitchen | Ceramics | Earthenware | Refined | Pearlware | Blue | Rim | Blue on White | .3g | | |
| 59 | 3 | Kitchen | Ceramics | Stoneware | Salt glaze | English | White | | Plain | 1.4g | | |
| 59 | 1 | Kitchen | Ceramics | Stoneware | Salt glaze | English | White | Rim | Plain | .3g | | |
| 59 | 1 | Kitchen | Ceramics | Porcelain | Export | Chinese | White | | Plain | 2g | | |
| 59 | 2 | Kitchen | Glassware | Copper | | | Pale Green | | | .7g | | |
| 59 | 4 | Kitchen | Glassware | Cobalt | | | Pale Blue | | | 4.5g | | |
| 59 | 1 | Kitchen | Glassware | Leaded | | | White | | | .2g | | |
| 59 | 9 | Kitchen | Wine Bottle | Copper | | | Green | | | 23g | | |
| 59 | 24 | Bone | Bone Fragments | | | | | | | 54.3g | | |
| 59 | 16 | Architecture | Nails | Iron | | Wrought | | | | 48.4g | | |
| 59 | 6 | Architecture | Nails | Iron | | UID | | | | 7.7g | | |
| 59 | 2 | Activities | Miscellaneous Hardware | | | | | | | 9.8g | | |

| | | | | | | | | | | | | |
|----|---|--------------|------------------------|-------------|------------|---------------|-----------|------|---------------|--------|-------|----------|
| 59 | 1 | Activities | Miscellaneous Hardware | Lead | | | | | | 3.3g | | |
| 59 | 1 | Architecture | Shell | | Oyster | | | | | .3g | | |
| 59 | 3 | Activities | Other | Rock | | | | | | 29.5g | | |
| 59 | 5 | Architecture | Rock | Slate | | | | | | 21.5g | | |
| 59 | 6 | Activities | Other | Wood | Charcoal | | | | | 16.1g | | |
| 59 | 1 | Tobacco | Pipes | Kaolin | | | | Bowl | | 2.5g | 5/64" | |
| 59 | 1 | Tobacco | Pipes | Kaolin | | | | Stem | | 2.4g | 2.4g | |
| 59 | 1 | Architecture | Mortar | | | | | | | 176.4g | | |
| 59 | 1 | Architecture | Mortar | Plaster | | | | | | 61.1g | | |
| 60 | 1 | Kitchen | Ceramics | Earthenware | Refined | Pearlware | Blue | | Hand painted | 3g | | |
| 60 | 1 | Kitchen | Ceramics | Earthenware | Refined | Manganese | Brown | | Plain | 5g | | |
| 60 | 1 | Kitchen | Ceramics | Stoneware | Salt glaze | Rhinish | Grey | Rim | Westerwald | 4g | | |
| 60 | 1 | Kitchen | Ceramics | Earthenware | Coarse | Staffordshire | Black | | Plain | 1g | | |
| 60 | 1 | Kitchen | Ceramics | Earthenware | Coarse | Delft | Blue | Rim | Blue on White | 6.5g | | |
| 60 | 1 | Kitchen | Ceramics | Earthenware | Coarse | Delft | Blue | | Blue on White | 5g | | |
| 60 | 1 | Kitchen | Ceramics | Earthenware | Coarse | Lead glaze | Black | | Plain | .5g | | |
| 60 | 4 | Kitchen | Ceramics | Porcelain | Export | Chinese | Blue | Rim | Hand painted | .5g | | |
| 60 | 1 | Kitchen | Ceramics | Stoneware | Salt glaze | English | White | Rim | Plain | 3g | | |
| 60 | 1 | Kitchen | Ceramics | Earthenware | Coarse | Delft | White | Rim | Plain | 1.5g | | |
| 60 | 2 | Kitchen | Ceramics | Earthenware | Coarse | Lead glaze | Green | | | 5.5g | | |
| 60 | 1 | Kitchen | Ceramics | Earthenware | Coarse | Lead glaze | Yellow | | | 15.5g | | |
| 60 | 1 | Kitchen | Ceramics | Earthenware | Coarse | Delft | | | | .5g | | No glaze |
| 60 | 2 | Kitchen | Ceramics | Earthenware | Coarse | Delft | White | | Plain | >.1g | | |
| 60 | 1 | Kitchen | Ceramics | Earthenware | Coarse | Delft | Blue | Rim | Blue on White | .5g | | |
| 60 | 1 | Kitchen | Ceramics | Earthenware | Coarse | Delft | Blue | | Sponged | .5g | | |
| 60 | 1 | Kitchen | Ceramics | Stoneware | Salt glaze | UID | White | | | >.1g | | Chip |
| 60 | 1 | Kitchen | Ceramics | Earthenware | Refined | Pearlware | White | | | .5g | | |
| 60 | 2 | Architecture | Glassware | Cobalt | | | Pale Blue | | | 1.5g | | |
| 60 | 1 | Kitchen | Glassware | Copper | | | Green | | | .5g | | |
| 60 | 1 | Kitchen | Glassware | Copper | | | Green | | | .5g | | |
| 60 | 1 | Tobacco | Pipes | Kaolin | | | White | Stem | | .5g | 5/64" | |
| 60 | 1 | Activities | Metal | Iron | | | | | | 78.5g | | |

| | | | | | | | | | | | | |
|----|----|--------------|----------------|-------------|------------|---------------|--------|--------|---------------|-------|--|--|
| 60 | 1 | Activities | Metal | Iron | | | | | | 42.5g | | |
| 60 | 5 | Architecture | Metal | Nails | | | | | | 17g | | |
| 60 | 3 | Architecture | Metal | Nails | | Wrought | | | | 18g | | |
| 60 | 12 | Architecture | Metal | Nails | | UID | | | | 63.5g | | |
| 60 | 33 | Bone | Bone Fragments | | | | | | | 65.1g | | |
| 60 | 1 | Architecture | Shell | | UID | | | | | 2.5g | | |
| 60 | 4 | Architecture | Mortar | | | | | | | 32g | | |
| 60 | 39 | Activities | Other | Wood | | | | | | 2.5g | | |
| 60 | 27 | Architecture | Slate | | | | | | | 75.5g | | |
| 60 | 4 | Activities | Other | Wood | Charcoal | | | | | .5g | | |
| 61 | 1 | Kitchen | Ceramics | Earthenware | Coarse | Lead glazed | Brown | Rim | Plain | 37.4g | | |
| 61 | 1 | Kitchen | Ceramics | Earthenware | Coarse | Unglazed | Red | | Plain | 3.2g | | |
| 61 | 1 | Architecture | Ceramics | Earthenware | Tile | Delft | Blue | | Blue on White | .8g | | |
| 61 | 2 | Kitchen | Ceramics | Earthenware | Coarse | Lead glazed | Black | | Plain | 2.7g | | |
| 61 | 1 | Kitchen | Ceramics | Earthenware | Coarse | Buckeley | Black | | Plain | 24.3g | | |
| 61 | 1 | Kitchen | Ceramics | Earthenware | Coarse | Staffordshire | Yellow | | Plain | 4.1g | | |
| 61 | 1 | Kitchen | Ceramics | Earthenware | Coarse | Staffordshire | Black | | Jeweled | 1.5g | | |
| 61 | 1 | Kitchen | Ceramics | Earthenware | Coarse | Staffordshire | Yellow | Handle | Plain | 5.4g | | |
| 61 | 3 | Kitchen | Ceramics | Earthenware | Coarse | Delft | White | | Plain | 2.4g | | |
| 61 | 3 | Kitchen | Ceramics | Earthenware | Coarse | Delft | Blue | | Blue on White | 2.2g | | |
| 61 | 1 | Kitchen | Ceramics | Earthenware | Coarse | Delft | Tan | | Polychrome | 1.2g | | |
| 61 | 1 | Kitchen | Ceramics | Earthenware | Refined | Creamware | Grey | | Molded | 2.9g | | |
| 61 | 6 | Kitchen | Ceramics | Earthenware | Refined | Creamware | White | | Plain | 4.3g | | |
| 61 | 1 | Kitchen | Ceramics | Earthenware | Refined | Creamware | White | Rim | Plain | 1.1g | | |
| 61 | 1 | Kitchen | Ceramics | Earthenware | Refined | Pearlware | Blue | Foot | Blue on White | 1.2g | | |
| 61 | 1 | Kitchen | Ceramics | Earthenware | Refined | Creamware | Black | Rim | Lead glazed | 4.2g | | |
| 61 | 1 | Kitchen | Ceramics | Earthenware | Refined | Annularware | Yellow | | Incised | .3g | | |
| 61 | 1 | Kitchen | Ceramics | Stoneware | Salt glaze | English | Brown | Rim | Linear | .9g | | |
| 61 | 3 | Kitchen | Ceramics | Stoneware | Alkaline | | Brown | | Plain | 79.5g | | |
| 61 | 1 | Kitchen | Ceramics | Stoneware | Salt glaze | Rhinish | Grey | | Westerwald | 3.3g | | |
| 61 | 2 | Kitchen | Ceramics | Stoneware | Salt glaze | English | White | | Plain | 3.5g | | |
| 61 | 1 | Kitchen | Ceramics | Stoneware | Plain | | Buff | Foot | Plain | 1.7g | | |

| | | | | | | | | | | | | |
|----|----|--------------|------------------------|-------------|----------|-------------|-----------|------|---------------|-------|-------|------------------------------|
| 61 | 1 | Kitchen | Ceramics | Porcelain | Export | Chinese | White | | Plain | 3.8g | | |
| 61 | 1 | Kitchen | Ceramics | Porcelain | Export | Chinese | White | Rim | Plain | .3g | | |
| 61 | 1 | Kitchen | Ceramics | Porcelain | Export | Chinese | Blue | Rim | Blue on White | 3g | | |
| 61 | 4 | Kitchen | Glassware | Cobalt | | | Pale Blue | | | 3.5g | | |
| 61 | 4 | Kitchen | Glassware | Leaded | | | White | | | 3.9g | | |
| 61 | 4 | Kitchen | Wine Bottle | Copper | | | Green | | | 18.8g | | |
| 61 | 1 | Activities | Toys | Copper | Jaw harp | | | | | | | Checked out for Conservation |
| 61 | 1 | Furniture | Furniture Hardware | Brass | | Drawer pull | | | | | | Checked out for Conservation |
| 61 | 1 | Arms | Bullet | Lead | Enfield | .58 Caliber | | | | 34g | | Unfired |
| 61 | 4 | Activities | Miscellaneous Hardware | Steel | Screw | | | | | 19.2g | | Modern Philips head |
| 61 | 1 | Clothing | Buttons | Iron | Cufflink | | | | | 1g | | Revisit |
| 61 | 1 | Clothing | Buttons | Copper | Flat | Jacket | | | | 5.5g | | |
| 61 | 1 | Clothing | Buttons | Copper | Flat | Cuff | | | | 1.9g | | |
| 61 | 1 | Activities | Other | Pull top | | | | | | .6g | | |
| 61 | 1 | Activities | Miscellaneous Hardware | Iron | Cylinder | | | | | .1g | | |
| 61 | 12 | Activities | Miscellaneous Hardware | Iron | | | | | | 35g | | |
| 61 | 1 | Activities | Miscellaneous Hardware | Iron | | | | | | 19.9g | | |
| 61 | 36 | Architecture | Nails | Iron | | UID | | | | 81.6g | | |
| 61 | 10 | Architecture | Nails | Iron | | Wrought | | | | 36.3g | | |
| 61 | 1 | Architecture | Shell | | Clam | | | | | 158g | | |
| 61 | 9 | Bone | Bone Fragments | | | | | | | 15.6g | | |
| 61 | 2 | Tobacco | Pipes | Kaolin | | | | Bowl | | 2.7g | | |
| 61 | 1 | Tobacco | Pipes | Kaolin | | | | Stem | | 1.3g | 5/64" | |
| 61 | 1 | Tobacco | Pipes | Kaolin | | | | Stem | | 2g | 4/64" | |
| 61 | 4 | Activities | Other | Wood | Charcoal | | | | | .5g | | |
| 61 | 1 | Activities | Other | Rock | | | | | | 19.7g | | |
| 61 | 2 | Architecture | Rock | Slate | | | | | | 27.7g | | |
| 62 | 1 | Kitchen | Ceramics | Earthenware | Coarse | Unglazed | Red | | Plain | 97.5g | | |
| 62 | 2 | Kitchen | Ceramics | Earthenware | Coarse | Lead glaze | Green | | Plain | 20.6g | | |
| 62 | 1 | Kitchen | Ceramics | Earthenware | Coarse | Lead glaze | Black | | Plain | 15.2g | | |

| | | | | | | | | | | | | |
|----|----|---------|----------|-------------|------------|---------------|--------|------|---------------|-------|--|--|
| 62 | 1 | Kitchen | Ceramics | Earthenware | Coarse | Lead glaze | Green | Foot | Plain | 2.6g | | |
| 62 | 1 | Kitchen | Ceramics | Earthenware | Coarse | Unglazed | Red | | Plain | 5.5g | | |
| 62 | 4 | Kitchen | Ceramics | Earthenware | Coarse | Lead glaze | Black | | Plain | 7.2g | | |
| 62 | 3 | Kitchen | Ceramics | Earthenware | Coarse | Staffordshire | Yellow | | Plain | 4.6g | | |
| 62 | 1 | Kitchen | Ceramics | Earthenware | Coarse | Delft | Purple | | Sponged | .7g | | |
| 62 | 8 | Kitchen | Ceramics | Earthenware | Coarse | Delft | Blue | | Blue on White | 19.1g | | |
| 62 | 3 | Kitchen | Ceramics | Earthenware | Coarse | Delft | White | | Plain | 2g | | |
| 62 | 1 | Kitchen | Ceramics | Earthenware | Coarse | Delft | Blue | Foot | Blue on White | 5.8g | | |
| 62 | 3 | Kitchen | Ceramics | Earthenware | Refined | Jackfield | Black | | Plain | 5.4g | | |
| 62 | 3 | Kitchen | Ceramics | Earthenware | Refined | Manganese | Brown | | Plain | 2g | | |
| 62 | 1 | Kitchen | Ceramics | Earthenware | Refined | Astbury | Red | | Marbled | .7g | | |
| 62 | 1 | Kitchen | Ceramics | Earthenware | Refined | Wheldon | Red | Rim | Marbled | .5g | | |
| 62 | 1 | Kitchen | Ceramics | Earthenware | Refined | Annularware | Brown | Rim | Linear | 6.2g | | |
| 62 | 1 | Kitchen | Ceramics | Earthenware | Refined | Creamware | Green | | Cauliflower | .3g | | |
| 62 | 1 | Kitchen | Ceramics | Earthenware | Refined | Creamware | Black | | Hand painted | .5g | | |
| 62 | 17 | Kitchen | Ceramics | Earthenware | Refined | Creamware | White | | Plain | 17.7g | | |
| 62 | 1 | Kitchen | Ceramics | Earthenware | Refined | Creamware | White | Rim | Plain | 4.3g | | |
| 62 | 3 | Kitchen | Ceramics | Earthenware | Refined | Creamware | White | Foot | Plain | 2.1g | | |
| 62 | 2 | Kitchen | Ceramics | Earthenware | Refined | Creamware | White | Rim | Featheredge | 1.4g | | |
| 62 | 1 | Kitchen | Ceramics | Earthenware | Refined | Creamware | Green | Lid | Hand painted | 5.7g | | |
| 62 | 2 | Kitchen | Ceramics | Earthenware | Refined | Pearlware | Blue | Rim | Featheredge | 14.2g | | |
| 62 | 2 | Kitchen | Ceramics | Earthenware | Refined | Pearlware | White | Foot | Plain | 12.5g | | |
| 62 | 1 | Kitchen | Ceramics | Earthenware | Refined | Pearlware | White | Foot | Blue on White | 11.4g | | |
| 62 | 1 | Kitchen | Ceramics | Earthenware | Refined | Pearlware | Blue | Foot | Transfer | 10.2g | | |
| 62 | 1 | Kitchen | Ceramics | Earthenware | Refined | Pearlware | Blue | | Transfer | 1g | | |
| 62 | 4 | Kitchen | Ceramics | Earthenware | Refined | Pearlware | Blue | Rim | Blue on White | 3.1g | | |
| 62 | 1 | Kitchen | Ceramics | Earthenware | Refined | Pearlware | Blue | | Featheredge | 7.9g | | |
| 62 | 6 | Kitchen | Ceramics | Stoneware | Salt glaze | English | White | | Plain | 6g | | |
| 62 | 1 | Kitchen | Ceramics | Stoneware | Salt glaze | English | Blue | Rim | Flow Blue | 5.7g | | |
| 62 | 6 | Kitchen | Ceramics | Stoneware | Salt glaze | English | White | | Plain | 2.5g | | |
| 62 | 2 | Kitchen | Ceramics | Stoneware | Salt glaze | English | White | Rim | Linear | .3g | | |
| 62 | 2 | Kitchen | Ceramics | Stoneware | Salt glaze | English | White | Rim | Plain | .2g | | |

| | | | | | | | | | | | | |
|----|----|--------------|------------------------|-----------|------------|------------|-----------|------|---------------|--------|-------|----------------|
| 62 | 2 | Kitchen | Ceramics | Stoneware | Salt glaze | English | White | Foot | Plain | 17.9g | | |
| 62 | 1 | Kitchen | Ceramics | Stoneware | Salt glaze | English | White | Rim | Biscuit | 8.2g | | |
| 62 | 1 | Kitchen | Ceramics | Stoneware | Salt glaze | English | White | | Biscuit | 1.2g | | |
| 62 | 1 | Kitchen | Ceramics | Stoneware | Salt glaze | Rhinish | Grey | Rim | Westerwald | 8.5g | | |
| 62 | 1 | Kitchen | Ceramics | Stoneware | Lead glaze | Nottingham | Brown | | Plain | .6g | | |
| 62 | 2 | Kitchen | Ceramics | Stoneware | Alkaline | | Brown | | Plain | 15.9g | | |
| 62 | 1 | Kitchen | Ceramics | Stoneware | Salt glaze | English | Brown | | Plain | 17.5g | | |
| 62 | 1 | Kitchen | Ceramics | Stoneware | Salt glaze | Rhinish | Brown | | Plain | 3.5g | | |
| 62 | 1 | Kitchen | Ceramics | Porcelain | Export | Chinese | White | | Plain | 3.5g | | |
| 62 | 3 | Kitchen | Ceramics | Porcelain | Export | Chinese | Blue | | Blue on White | 3.5g | | |
| 62 | 1 | Kitchen | Ceramics | Porcelain | Export | Chinese | Blue | Foot | Blue on White | 7.9g | | |
| 62 | 1 | Kitchen | Ceramics | Porcelain | Export | Chinese | Blue | Rim | Blue on White | 1.1g | | |
| 62 | 2 | Kitchen | Glassware | Copper | | | Green | | | 2.7g | | |
| 62 | 7 | Kitchen | Glassware | Leaded | | | White | | | 4g | | |
| 62 | 19 | Kitchen | Glassware | Cobalt | | | Pale Blue | | | 12.8g | | |
| 62 | 18 | Kitchen | Wine Bottle | Copper | | | Green | | | 58.7g | | |
| 62 | 2 | Kitchen | Wine Bottle | Copper | | | Green | Foot | | 54.4g | | Case |
| 62 | 1 | Kitchen | Wine Bottle | Copper | | | Green | Neck | | 8.5g | | |
| 62 | 1 | Activities | Stub-stemmed Pipes | Red Clay | | | | Bowl | Cartouche | 4.3g | | |
| 62 | 1 | Tobacco | Pipes | Kaolin | | | | Stem | | 3.6g | 4/64" | |
| 62 | 1 | Tobacco | Pipes | Kaolin | | | | Stem | | 1.5g | 5/64" | |
| 62 | 1 | Tobacco | Pipes | Kaolin | | | | Stem | | .6g | 6/64" | |
| 62 | 9 | Architecture | Nails | Iron | | | | | | 71.4g | | |
| 62 | 9 | Activities | Miscellaneous Hardware | Iron | | | | | | 91.6g | | Straps? |
| 62 | 1 | Activities | Miscellaneous Hardware | Iron | | | | | | 27.3g | | |
| 62 | 32 | Architecture | Nails | Iron | | | | | | 160.6g | | |
| 62 | 1 | Clothing | Buckles | Iron | | | | | | 2.4g | | See suspenders |
| 62 | 43 | Bone | Bone Fragments | | | | | | | 110.4g | | |
| 62 | 11 | Activities | Other | Rock | | | | | | 11g | | |
| 62 | 1 | Furniture | Furniture Hardware | Copper | Hinge | | | | | 7.9g | | |
| 62 | 1 | Activities | Miscellaneous Hardware | Lead | Weight | | | | | 11.5g | | |

| | | | | | | | | | | | | |
|----|----|--------------|--------------------|-------------|------------|---------------|-----------|-----|---------|--------|--|-------------|
| 62 | 1 | Furniture | Furniture Hardware | Brass | | | | | | .7g | | |
| 62 | 10 | Architecture | Rock | Slate | | | | | | 36.7g | | |
| 62 | 2 | Architecture | Mortar | | | | | | | 5.5g | | |
| 62 | 1 | Architecture | Mortar | Plaster | | | | | | 19.3g | | |
| 62 | 5 | Activities | Other | Wood | Charcoal | | | | | >.1g | | |
| 62 | 4 | Architecture | Shell | | Oyster | | | | | 2.2g | | |
| 62 | 3 | Architecture | Shell | | Clam | | | | | 4.1g | | |
| 63 | 1 | Kitchen | Ceramics | Earthenware | Coarse | Lead glaze | Black | | Plain | .9g | | |
| 63 | 3 | Kitchen | Ceramics | Earthenware | Coarse | Delft | White | | Plain | 4.2g | | |
| 63 | 2 | Kitchen | Ceramics | Earthenware | Coarse | Staffordshire | Yellow | | Plain | 2.4g | | |
| 63 | 1 | Kitchen | Ceramics | Earthenware | Refined | Creamware | White | | Plain | >.1g | | |
| 63 | 1 | Kitchen | Ceramics | Earthenware | Refined | Creamware | White | Rim | Plain | >.1g | | |
| 63 | 1 | Kitchen | Ceramics | Stoneware | Salt glaze | English | White | | Plain | .2g | | |
| 63 | 11 | Kitchen | Ceramics | Stoneware | Salt glaze | Rhinish | Brown | | Plain | 2.7g | | |
| 63 | 1 | Kitchen | Ceramics | Porcelain | Export | Chinese | White | | Plain | >.1g | | |
| 63 | 3 | Kitchen | Glassware | Cobalt | | | Pale Blue | | | 2.9g | | |
| 63 | 2 | Kitchen | Wine Bottle | Copper | | | Green | | | 2.3g | | |
| 63 | 9 | Architecture | Mortar | | | | | | | 483.6g | | |
| 63 | 1 | Clothing | Buttons | Copper | Flat | Jacket | | | | 4.7g | | |
| 63 | 13 | Bone | Bone Fragments | | | | | | | 23.8g | | |
| 63 | 1 | Activities | Other | Rock | | | | | | 5.3g | | |
| 63 | 1 | Architecture | Nails | Iron | | Wrought | | | | 3.1g | | |
| 64 | | | | | | | | | | | | Soil Sample |
| 65 | 1 | Kitchen | Ceramics | Earthenware | Coarse | Unglazed | Red | | Plain | 25g | | |
| 65 | 2 | Kitchen | Ceramics | Earthenware | Coarse | Lead glaze | Black | | Plain | 5.4g | | |
| 65 | 2 | Kitchen | Ceramics | Earthenware | Coarse | Lead glaze | Green | | Plain | 7g | | |
| 65 | 1 | Kitchen | Ceramics | Earthenware | Coarse | Buckeley | Black | | Plain | .7g | | |
| 65 | 1 | Kitchen | Ceramics | Earthenware | Coarse | Staffordshire | Yellow | Rim | Plain | .7g | | |
| 65 | 1 | Kitchen | Ceramics | Earthenware | Coarse | Staffordshire | Black | | Jeweled | 1.8g | | |
| 65 | 1 | Kitchen | Ceramics | Earthenware | Coarse | Staffordshire | Black | Rim | Combed | 11.5g | | |
| 65 | 1 | Kitchen | Ceramics | Earthenware | Coarse | Delft | White | | Plain | 1.2g | | |
| 65 | 6 | Kitchen | Ceramics | Earthenware | Refined | Creamware | White | | Plain | 4.5g | | |

| | | | | | | | | | | | | |
|----|----|--------------|--------------------|-------------|------------|-------------|-----------|--------|---------------|--------|-------|--------------|
| 65 | 1 | Kitchen | Ceramics | Earthenware | Refined | Creamware | Green | Rim | Featheredge | 5.3g | | |
| 65 | 1 | Kitchen | Ceramics | Earthenware | Refined | Creamware | White | Foot | Plain | 5.6g | | |
| 65 | 1 | Kitchen | Ceramics | Earthenware | Refined | Creamware | White | Rim | Beaded | .5g | | |
| 65 | 2 | Kitchen | Ceramics | Earthenware | Refined | Pearlware | White | Foot | Plain | 5.8g | | |
| 65 | 2 | Kitchen | Ceramics | Earthenware | Refined | Pearlware | White | | Plain | 3.6g | | |
| 65 | 1 | Kitchen | Ceramics | Earthenware | Refined | Pearlware | Blue | | Blue on White | 4g | | |
| 65 | 1 | Kitchen | Ceramics | Earthenware | Refined | Annularware | Brown | | Linear | .9g | | |
| 65 | 5 | Kitchen | Ceramics | Stoneware | Salt glaze | English | White | | Plain | 2g | | |
| 65 | 1 | Kitchen | Ceramics | Stoneware | Salt glaze | English | White | Foot | Plain | 2.8g | | |
| 65 | 1 | Kitchen | Ceramics | Stoneware | Plain | Elers | Red | Handle | Incised | 5.5g | | |
| 65 | 1 | Kitchen | Ceramics | Stoneware | Plain | English | Brown | Lid | Plain | 6.3g | | |
| 65 | 1 | Kitchen | Ceramics | Stoneware | Alkaline | | Brown | Rim | Incised | 25.4g | | |
| 65 | 1 | Kitchen | Ceramics | Stoneware | Salt glaze | English | Brown | | Plain | 3.8g | | |
| 65 | 1 | Kitchen | Ceramics | Stoneware | Salt glaze | Rhinish | Brown | | Plain | 3.1g | | |
| 65 | 3 | Kitchen | Ceramics | Porcelain | Export | Chinese | Blue | | Blue on White | 1.4g | | |
| 65 | 2 | Kitchen | Ceramics | Porcelain | Export | Chinese | Blue | Rim | Blue on White | 6.2g | | |
| 65 | 1 | Kitchen | Ceramics | Porcelain | Export | Chinese | Red | | Polychrome | .3g | | |
| 65 | 3 | Kitchen | Glassware | Copper | | | Green | | Molded | 27.2g | | |
| 65 | 9 | Kitchen | Glassware | Leaded | | | White | | | 8.8g | | |
| 65 | 11 | Kitchen | Glassware | Cobalt | | | Pale Blue | | | 5.9g | | |
| 65 | 7 | Kitchen | Wine Bottle | Copper | | | Green | | | 25.2g | | |
| 65 | 1 | Kitchen | Wine Bottle | Copper | | | Green | Foot | | 47.4g | | |
| 65 | 2 | Activities | Stub-stemmed Pipes | Red Clay | | | | Bowls | | 13.8g | | Native style |
| 65 | 2 | Tobacco | Pipes | Kaolin | | | | Bowls | | 1.6g | | |
| 65 | 2 | Tobacco | Pipes | Kaolin | | | | Stems | | 2.9g | 5/64" | |
| 65 | 3 | Activities | Storage items | Iron | Straps | | | | | 104.1g | | |
| 65 | 22 | Architecture | Nails | Iron | | Wrought | | | | 85.2g | | |
| 65 | 15 | Architecture | Nails | Iron | | UID | | | | 46.3g | | |
| 65 | 20 | Bone | Bone Fragments | | | | | | | 20.3g | | |
| 65 | 2 | Architecture | Shell | | Clam | | | | | 56.2g | | |
| 65 | 1 | Architecture | Shell | | Oyster | | | | | .8g | | |
| 65 | 1 | Activities | Other | Shell | Snail | | | | | 3g | | |

| | | | | | | | | | | | | |
|----|----|--------------|----------------|-------------|------------|------------|-----------|--------|---------------|--------|-------|--|
| 65 | 6 | Activities | Other | Rock | | | | | | 109.3g | | |
| 65 | 9 | Activities | Other | Wood | Charcoal | | | | | 1.6g | | |
| 65 | 1 | Architecture | Rock | Slate | | | | | | 12.6g | | |
| 66 | 1 | Kitchen | Ceramics | Earthenware | Coarse | Buckeley | Black | Foot | Plain | 68.7g | | |
| 66 | 2 | Kitchen | Ceramics | Earthenware | Coarse | Buckeley | Black | | Plain | 2.3g | | |
| 66 | 1 | Kitchen | Ceramics | Earthenware | Coarse | Lead glaze | Green | | Plain | 3.6g | | |
| 66 | 1 | Kitchen | Ceramics | Earthenware | Coarse | Polished | Red | | Plain | 13.6g | | |
| 66 | 1 | Kitchen | Ceramics | Earthenware | Coarse | Delft | Purple | | Sponged | 2.3g | | |
| 66 | 1 | Kitchen | Ceramics | Earthenware | Coarse | Delft | Blue | | Blue on White | 1.7g | | |
| 66 | 1 | Kitchen | Ceramics | Earthenware | Coarse | Delft | Blue | Rim | Blue on White | .6g | | |
| 66 | 1 | Kitchen | Ceramics | Earthenware | Refined | Wheldon | Red | Handle | Marbled | 1.3g | | |
| 66 | 2 | Kitchen | Ceramics | Earthenware | Refined | Wheldon | White | | Plain | 3.6g | | |
| 66 | 2 | Kitchen | Ceramics | Earthenware | Refined | Creamware | White | Foot | Plain | 16.1g | | |
| 66 | 1 | Kitchen | Ceramics | Earthenware | Refined | Creamware | White | Rim | Beaded | .8g | | |
| 66 | 1 | Kitchen | Ceramics | Earthenware | Refined | Pearlware | White | | Molded | 3.8g | | |
| 66 | 1 | Kitchen | Ceramics | Earthenware | Refined | Pearlware | White | | Plain | >.1g | | |
| 66 | 1 | Kitchen | Ceramics | Earthenware | Refined | Pearlware | Blue | | Blue on White | 1.9g | | |
| 66 | 1 | Kitchen | Ceramics | Earthenware | Refined | Pearlware | Blue | | Blue on White | .3g | | |
| 66 | 1 | Kitchen | Ceramics | Stoneware | Salt glaze | English | White | | Plain | 1.1g | | |
| 66 | 1 | Kitchen | Ceramics | Stoneware | Salt glaze | | Grey | | Plain | 5.9g | | |
| 66 | 2 | Kitchen | Ceramics | Porcelain | Export | Chinese | White | | Plain | .8g | | |
| 66 | 1 | Kitchen | Ceramics | Porcelain | Export | Chinese | Blue | Foot | Blue on White | 2.4g | | |
| 66 | 1 | Kitchen | Ceramics | Porcelain | Export | Chinese | Blue | Rim | Blue on White | .7g | | |
| 66 | 3 | Kitchen | Wine Bottle | Copper | | | Green | | | 29.4g | | |
| 66 | 7 | Kitchen | Glassware | Cobalt | | | Pale Blue | | | 3.4g | | |
| 66 | 4 | Kitchen | Glassware | Leaded | | | White | | | 3.7g | | |
| 66 | 1 | Tobacco | Pipes | Kaolin | | | | Stem | | 1.1g | 4/64" | |
| 66 | 24 | Bone | Bone Fragments | | | | | | | 23.2g | | |
| 66 | 11 | Architecture | Nails | Iron | | Wrought | | | | 32.7g | | |
| 66 | 4 | Architecture | Nails | Iron | | UID | | | | 6.3g | | |
| | | | Miscellaneous | | | | | | | | | |
| 66 | 2 | Activities | Hardware | Iron | | | | | | 1.6g | | |
| 66 | 3 | Activities | Other | Rock | | | | | | 94.1g | | |

| | | | | | | | | | | | | |
|----|-----|--------------|------------------------|-------------|------------|---------------|-----------|------|---------------|--------|-------|-------------------|
| 66 | 4 | Architecture | Mortar | | | | | | | 2.5g | | |
| 66 | 1 | Architecture | Mortar | Plaster | | | | | | .8g | | |
| 67 | 1 | Kitchen | Ceramics | Earthenware | Coarse | Buckeley | Black | Foot | Plain | 62.9g | | |
| 67 | 1 | Kitchen | Ceramics | Earthenware | Coarse | Lead glaze | Green | | Plain | 19.4g | | |
| 67 | 1 | Kitchen | Ceramics | Earthenware | Coarse | Lead glaze | Green | | Plain | 16.9g | | |
| 67 | 1 | Kitchen | Ceramics | Earthenware | Coarse | Buckeley | Black | | Plain | 9.5g | | |
| 67 | 1 | Kitchen | Ceramics | Earthenware | Coarse | Lead glaze | Red | | Plain | 4g | | |
| 67 | 1 | Kitchen | Ceramics | Earthenware | Coarse | Staffordshire | Yellow | | Jeweled | 1.5g | | |
| 67 | 3 | Kitchen | Ceramics | Earthenware | Coarse | Delft | Blue | | Blue on White | 8g | | |
| 67 | 2 | Kitchen | Ceramics | Earthenware | Coarse | Delft | White | | Plain | .6g | | |
| 67 | 1 | Kitchen | Ceramics | Earthenware | Coarse | Delft | White | Rim | Plain | .4g | | |
| 67 | 1 | Kitchen | Ceramics | Earthenware | Coarse | Delft | | | | .6g | | No Glaze |
| 67 | 1 | Kitchen | Ceramics | Earthenware | Refined | Wheldon | Red | | Marbled | 2g | | |
| 67 | 1 | Kitchen | Ceramics | Earthenware | Refined | Astbury | Red | | Combed | .7g | | |
| 67 | 1 | Kitchen | Ceramics | Stoneware | Salt glaze | English | Brown | Rim | Linear | .7g | | |
| 67 | 1 | Kitchen | Ceramics | Stoneware | Salt glaze | English | White | | Plain | 13.7g | | |
| 67 | 2 | Kitchen | Ceramics | Stoneware | Salt glaze | English | White | | Plain | 1g | | |
| 67 | 1 | Kitchen | Ceramics | Stoneware | Salt glaze | English | White | Rim | Incised | .8g | | |
| 67 | 2 | Kitchen | Ceramics | Stoneware | Salt glaze | Rhinish | Brown | | Plain | 6.6g | | |
| 67 | 1 | Kitchen | Ceramics | Stoneware | Salt glaze | Rhinish | Brown | Rim | Plain | 1g | | |
| 67 | 2 | Kitchen | Ceramics | Porcelain | Export | Chinese | White | | Plain | 1.3g | | |
| 67 | 1 | Kitchen | Ceramics | Porcelain | Export | Chinese | White | Foot | Plain | .3g | | |
| 67 | 1 | Kitchen | Ceramics | Porcelain | Export | Chinese | Blue | Rim | Blue on White | .2g | | |
| 67 | 1 | Kitchen | Glassware | Cobalt | | | Pale Blue | | | .8g | | |
| 67 | 2 | Kitchen | Glassware | Leaded | | | White | | | 1.4g | | |
| 67 | 7 | Kitchen | Glassware | Copper | | | Green | | | 36.3g | | |
| 67 | 136 | Bone | Bone Fragments | | | | | | | 172.6g | | |
| 67 | 1 | Tobacco | Pipes | Kaolin | | | | Bowl | | 5.2g | 4/64" | "TD" maker's mark |
| 67 | 1 | Tobacco | Pipes | Kaolin | | | | Stem | | 4.8g | 5/64" | Burned |
| 67 | 24 | Architecture | Nails | Iron | | Wrought | | | | 91.1g | | |
| 67 | 46 | Architecture | Nails | Iron | | UID | | | | 242g | | |
| 67 | 10 | Activities | Miscellaneous Hardware | | | | | | | 24.9g | | |

| | | | | | | | | | | | | |
|----|----|--------------|------------------------|-------------|------------|---------------|-------|------|---------------------|---------|--|----------------|
| 67 | 1 | Activities | Miscellaneous Hardware | Lead | | | | | | 6.4g | | |
| 67 | 61 | Activities | Other | Rock | | | | | | 2254.8g | | |
| 67 | 21 | Activities | Other | Wood | Charcoal | | | | | 4.1g | | |
| 67 | 5 | Architecture | Rock | Slate | | | | | | 14g | | |
| 67 | 2 | Architecture | Shell | | Oyster | | | | | 5.5g | | |
| 67 | 1 | Architecture | Shell | | Clam | | | | | 2.3g | | |
| 67 | 4 | Architecture | Mortar | | | | | | | 2.3g | | |
| 68 | 1 | Kitchen | Ceramics | Stoneware | Alkaline | | Brown | Foot | Plain | 391g | | Large piece |
| 68 | 1 | Kitchen | Ceramics | Earthenware | Coarse | Lead glaze | Black | | Plain | 1.8g | | |
| 68 | 1 | Kitchen | Ceramics | Earthenware | Coarse | Staffordshire | Black | | Combed | 1.2g | | |
| 68 | 3 | Kitchen | Ceramics | Earthenware | Coarse | Delft | Blue | | Blue on White | 1.2g | | |
| 68 | 2 | Kitchen | Ceramics | Earthenware | Refined | Manganese | Brown | | Plain | 1.8g | | |
| 68 | 1 | Kitchen | Ceramics | Earthenware | Refined | Astbury | Red | | Plain | 1.6g | | |
| 68 | 2 | Kitchen | Ceramics | Earthenware | Refined | Wheldon | Red | | Marbled | 1.2g | | |
| 68 | 1 | Kitchen | Ceramics | Earthenware | Refined | Wheldon | Green | | Marbled | >.1g | | |
| 68 | 6 | Kitchen | Ceramics | Earthenware | Refined | Creamware | White | | Plain | 6.5g | | |
| 68 | 1 | Kitchen | Ceramics | Earthenware | Refined | Creamware | White | Rim | Incised | .8g | | |
| 68 | 1 | Kitchen | Ceramics | Earthenware | Refined | Creamware | White | | Basket weave | 2.9g | | |
| 68 | 1 | Kitchen | Ceramics | Earthenware | Refined | Pearlware | White | | Plain | 5.3g | | |
| 68 | 1 | Kitchen | Ceramics | Earthenware | Refined | Pearlware | Blue | | Blue on White | 1.9g | | |
| 68 | 1 | Kitchen | Ceramics | Earthenware | Refined | Pearlware | White | Foot | Plain | 4.4g | | Yellow ceramic |
| 68 | 4 | Kitchen | Ceramics | Stoneware | Salt glaze | English | White | | Plain | 8g | | |
| 68 | 1 | Kitchen | Ceramics | Stoneware | Salt glaze | English | White | Rim | Incised | 1.8g | | |
| 68 | 1 | Kitchen | Ceramics | Stoneware | Salt glaze | English | White | Rim | Beaded | 14.2g | | |
| 68 | 1 | Kitchen | Ceramics | Stoneware | Salt glaze | English | White | Rim | Dot, Diaper, Basket | 8.7g | | |
| 68 | 1 | Kitchen | Ceramics | Stoneware | Salt glaze | English | White | Rim | Basket | .8g | | |
| 68 | 1 | Kitchen | Ceramics | Stoneware | Salt glaze | English | Blue | | Scratch Blue | 1.7g | | |
| 68 | 1 | Kitchen | Ceramics | Stoneware | Salt glaze | English | Brown | | Plain | 76g | | |
| 68 | 1 | Kitchen | Ceramics | Stoneware | Salt glaze | English | Brown | | Plain | 7.7g | | |
| 68 | 3 | Kitchen | Ceramics | Porcelain | Export | Chinese | Blue | | Blue on White | 22.9g | | |
| 68 | 1 | Kitchen | Ceramics | Porcelain | Export | Chinese | White | | Plain | .3g | | |
| 68 | 1 | Kitchen | Ceramics | Porcelain | Export | Chinese | Blue | Rim | Blue on White | .5g | | |

| | | | | | | | | | | | | |
|----|-----|--------------|----------------|-------------|------------|---------|-----------|------|---------------|--------|-------|--------------------------|
| 68 | 1 | Kitchen | Ceramics | Porcelain | Export | Chinese | Red | | Polychrome | 2.6g | | |
| 68 | 4 | Kitchen | Glassware | Leaded | | | White | | | 2.6g | | |
| 68 | 5 | Kitchen | Glassware | Cobalt | | | Pale Blue | | | 3.9g | | |
| 68 | 9 | Kitchen | Wine Bottle | Copper | | | Green | | | 23.7g | | |
| 68 | 2 | Kitchen | Glassware | Copper | | | Green | | | 1.4g | | |
| 68 | 1 | Kitchen | Wine Bottle | Copper | | | Green | | | 9.9g | | |
| 68 | 110 | Bone | Bone Fragments | | | | | | | 441.1g | | |
| 68 | 8 | Architecture | Nails | Iron | | | | | | 35.5g | | |
| 68 | 52 | Architecture | Nails | Iron | | Wrought | | | | 235.8g | | |
| | | | Miscellaneous | | | | | | | | | |
| 68 | 8 | Activities | Hardware | Iron | | | | | | 67.9g | | Iron ring included |
| 68 | 1 | Kitchen | Kitchenware | Iron | Cauldron | | | | | 141.6g | | |
| 68 | 20 | Architecture | Shell | | Oyster | | | | | 225.6g | | |
| 68 | 1 | Architecture | Shell | | Clam | | | | | 3.5g | | |
| 68 | 1 | Activities | Other | Rock | | | | | | 10.8g | | |
| 68 | 1 | Architecture | Mortar | | | | | | | 2.3g | | |
| 68 | 4 | Architecture | Rock | Slate | | | | | | 4.3g | | |
| 68 | 8 | Activities | Other | Wood | Charcoal | | | | | 1.5g | | |
| 69 | 1 | Kitchen | Ceramics | Earthenware | Coarse | Delft | Blue | Rim | Blue on White | 1g | | |
| 69 | 3 | Kitchen | Ceramics | Earthenware | Coarse | Delft | Blue | | Blue on White | 1.5g | | |
| 69 | 1 | Kitchen | Ceramics | Stoneware | Buff | Elers | Red | | Floral | 2.5g | | |
| 69 | 1 | Kitchen | Ceramics | Porcelain | Export | Chinese | White | | Plain | >.1g | | |
| 69 | 2 | Kitchen | Ceramics | Earthenware | Salt glaze | English | Blue | Foot | Scratch Blue | 6.5g | | |
| 69 | 1 | Kitchen | Ceramics | Stoneware | Salt glaze | English | White | Foot | Plain | 8g | | Mug |
| 69 | 2 | Kitchen | Ceramics | Stoneware | Salt glaze | English | White | | Plain | 1g | | |
| 69 | 1 | Kitchen | Ceramics | Stoneware | Salt glaze | English | White | | Plain | 3g | | English Brown or Bristol |
| 69 | 1 | Clothing | Buckles | Copper | | Shoe | | | Rose | 5.5g | | |
| 69 | 1 | Kitchen | Ceramics | Stoneware | Salt glaze | Rhinish | Grey | | Westerwald | 2.5g | | |
| 69 | 1 | Kitchen | Ceramics | Stoneware | Salt glaze | English | Brown | | Plain | 12g | | |
| | | | Miscellaneous | | | | | | | | | |
| 69 | 1 | Activities | Hardware | Copper | | | | | | 1.5g | | |
| | | | Miscellaneous | | | | | | | | | |
| 69 | 1 | Activities | Hardware | Lead | | | | | | 15.5g | | |
| 69 | 1 | Tobacco | Pipes | Kaolin | | | | Stem | | 1g | 4/64" | Burned |

| | | | | | | | | | | | | |
|----|----|--------------|------------------------|-------------|----------|---------------|--------|--------|--------------|-------|-------|--------|
| 69 | 2 | Tobacco | Pipes | Kaolin | | | | Stem | | 5.5g | 5/64" | |
| 69 | 1 | Tobacco | Pipes | Kaolin | | | | Stem | | 1.5g | 6/64" | |
| 69 | 5 | Activities | Miscellaneous Hardware | Iron | | | | | | 15.5g | | |
| 69 | 20 | Architecture | Nails | Iron | | | | | | 79g | | |
| 69 | 35 | Architecture | Nails | Iron | Wrought | | | | | 109g | | |
| 69 | 10 | Activities | Other | Wood | Charcoal | | | | | 3g | | |
| 69 | 14 | Kitchen | Wine Bottle | Copper | | | | Neck | | 46g | | |
| 69 | 1 | Kitchen | Wine Bottle | Copper | | | | Foot | | 4g | | |
| 69 | 1 | Kitchen | Wine Bottle | Copper | | | | | | 41g | | |
| 69 | 1 | Kitchen | Glassware | | | | | | | .5g | | |
| 69 | 4 | Kitchen | Glassware | | | | | | | 3.5g | | |
| 69 | 2 | Architecture | Shell | | Clam | | | | | 4g | | Burned |
| 69 | 1 | Architecture | Shell | | Oyster | | | | | 1g | | |
| 69 | 1 | Architecture | Shell | | Clam | | | | | 1.5g | | |
| 69 | 15 | Architecture | Rock | | Slate | | | | | 67g | | |
| 69 | 6 | Architecture | Mortar | | | | | | | 5g | | |
| 69 | 69 | Bone | Bone Fragments | | | | | | | 77.3g | | |
| 69 | 1 | Activities | Colonoindian Pottery | Earthenware | Coarse | Colonoware | | | | 4g | | |
| 69 | 1 | Kitchen | Ceramics | Earthenware | Refined | Creamware | Black | Rim | Transfer | 2g | | |
| 69 | 1 | Kitchen | Ceramics | Earthenware | Refined | Creamware | White | Rim | Featheredge | 1g | | |
| 69 | 1 | Kitchen | Ceramics | Earthenware | Refined | Creamware | White | | Incised | .5g | | |
| 69 | 1 | Kitchen | Ceramics | Earthenware | Refined | Creamware | White | | Plain | 1.5g | | |
| 69 | 1 | Kitchen | Ceramics | Earthenware | Refined | Annularware | | | Beaded | 1g | | |
| 69 | 1 | Kitchen | Ceramics | Earthenware | Refined | Wheldon | Brown | | Plain | .5g | | |
| 69 | 1 | Kitchen | Ceramics | Earthenware | Refined | Pearlware | Blue | | Plain | .5g | | |
| 69 | 1 | Kitchen | Ceramics | Earthenware | Coarse | Lead glaze | Black | | Plain | 1g | | Burned |
| 69 | 1 | Kitchen | Ceramics | Earthenware | Coarse | Lead glaze | Green | | Hand painted | 1g | | |
| 69 | 1 | Kitchen | Ceramics | Earthenware | Coarse | Lead glaze | | | Plain | 1g | | |
| 69 | 1 | Kitchen | Ceramics | Earthenware | Coarse | Staffordshire | Yellow | Handle | Plain | 3g | | |
| 69 | 1 | Kitchen | Ceramics | Earthenware | Coarse | Staffordshire | Yellow | | Plain | 5.5g | | |
| 69 | 1 | Kitchen | Ceramics | Earthenware | Coarse | Buckeley | Black | | Plain | .5g | | |

| | | | | | | | | | | | | |
|----|----|--------------|----------|-------------|---------|---------------|--------|------|---------------|-------|----------------------|--|
| 69 | 2 | Kitchen | Ceramics | Earthenware | Coarse | Lead glaze | Black | | Plain | 2.5g | | |
| 69 | 1 | Kitchen | Ceramics | Earthenware | Refined | Manganese | Brown | | Plain | 2g | | |
| 69 | 2 | Kitchen | Ceramics | Earthenware | Coarse | Delft | White | Rim | Plain | 1.5g | | |
| 69 | 3 | Kitchen | Ceramics | Earthenware | Coarse | Delft | White | | Plain | 6g | | |
| 70 | 1 | Kitchen | Ceramics | Earthenware | Coarse | Unglazed | Red | | Plain | 10g | | |
| 70 | 1 | Kitchen | Ceramics | Earthenware | Coarse | Staffordshire | Orange | | Sgraffito | 27g | | |
| 70 | 1 | Kitchen | Ceramics | Earthenware | Coarse | Lead glaze | Green | | Plain | 1g | | |
| 70 | 2 | kitchen | Ceramics | Earthenware | Coarse | Lead glaze | Black | | Plain | 2.3g | | |
| 70 | 1 | Kitchen | Ceramics | Earthenware | Coarse | Staffordshire | Yellow | | Plain | .9g | | |
| 70 | 8 | Kitchen | Ceramics | Earthenware | Coarse | Delft | Blue | | Blue on White | 18.5g | | |
| 70 | 1 | Kitchen | Ceramics | Earthenware | Coarse | Delft | White | | Plain | 2.5g | | |
| 70 | 1 | Kitchen | Ceramics | Earthenware | Coarse | Delft | White | Rim | Plain | .4g | | |
| 70 | 1 | Kitchen | Ceramics | Earthenware | Coarse | Delft | Red | Rim | Polychrome | .3g | | |
| 70 | 1 | Kitchen | Ceramics | Earthenware | Coarse | Delft | | | | .5g | No glaze | |
| 70 | 1 | Architecture | Tile | Earthenware | Coarse | Delft | Purple | | | 10.7g | | |
| 70 | 1 | Kitchen | Ceramics | Earthenware | Refined | Jackfield | Brown | | Plain | .8g | | |
| 70 | 2 | Kitchen | Ceramics | Earthenware | Refined | Manganese | Brown | | Plain | 4.1g | | |
| 70 | 10 | Kitchen | Ceramics | Earthenware | Refined | Creamware | White | | Plain | 10.6g | | |
| 70 | 1 | Kitchen | Ceramics | Earthenware | Refined | Creamware | White | Rim | Plain | 1.3g | | |
| 70 | 1 | Kitchen | Ceramics | Earthenware | Refined | Creamware | White | Foot | Plain | 29.7g | | |
| 70 | 1 | Kitchen | Ceramics | Earthenware | Refined | Creamware | Black | Foot | Mocha | 5.3g | | |
| 70 | 1 | Kitchen | Ceramics | Earthenware | Refined | Creamware | Red | | Polychrome | 1g | | |
| 70 | 1 | Kitchen | Ceramics | Earthenware | Refined | Creamware | Yellow | | Polychrome | 1.6g | | |
| 70 | 1 | Kitchen | Ceramics | Earthenware | Refined | Astbury | Red | | Plain | 1.5g | | |
| 70 | 1 | Kitchen | Ceramics | Earthenware | Refined | Astbury | Red | Rim | Plain | 1.3g | | |
| 70 | 1 | Kitchen | Ceramics | Earthenware | Refined | Wheldon | Red | | Marbled | .4g | | |
| 70 | 1 | Kitchen | Ceramics | Earthenware | Refined | Wheldon | Red | Rim | Marbled | .5g | | |
| 70 | 5 | Kitchen | Ceramics | Earthenware | Refined | Pearlware | White | | Plain | 8g | | |
| 70 | 2 | Kitchen | Ceramics | Earthenware | Refined | Pearlware | Blue | | Blue on White | .5g | | |
| 70 | 1 | Kitchen | Ceramics | Earthenware | Refined | Pearlware | Blue | Rim | Blue on White | 1.2g | | |
| 70 | 1 | Kitchen | Ceramics | Earthenware | Refined | Pearlware | Blue | Rim | Featheredge | 8.8g | | |
| 70 | 1 | Kitchen | Ceramics | Earthenware | Refined | Pearlware | White | | Plain | 4.9g | "CL..." Maker's mark | |

| | | | | | | | | | | | | |
|----|-----|--------------|------------------------|-----------|------------|---------|-----------|------|---------------|--------|--|---------|
| 70 | 6 | Kitchen | Ceramics | Stoneware | Salt glaze | English | White | | Plain | 8.3g | | |
| 70 | 2 | Kitchen | Ceramics | Stoneware | Salt glaze | English | White | Rim | Diaper | 5.4g | | Refit |
| 70 | 2 | Kitchen | Ceramics | Stoneware | Salt glaze | Rhinish | Grey | | Westerwald | 12.1g | | |
| 70 | 1 | Kitchen | Ceramics | Stoneware | Salt glaze | Rhinish | Grey | | Westerwald | .8g | | |
| 70 | 6 | Kitchen | Ceramics | Stoneware | Alkaline | | Brown | | Plain | 89.7g | | |
| 70 | 2 | Kitchen | Ceramics | Porcelain | Export | Chinese | White | | Plain | 2.2g | | |
| 70 | 1 | Kitchen | Ceramics | Porcelain | Export | Chinese | Blue | | Blue on White | 1.6g | | |
| 70 | 1 | Kitchen | Ceramics | Porcelain | Export | Chinese | Red | Rim | Polychrome | 1.7g | | |
| 70 | 1 | Kitchen | Ceramics | Porcelain | Export | Chinese | Blue | Rim | Blue on White | .3g | | |
| 70 | 12 | Kitchen | Glassware | Leaded | | | White | | | 20g | | |
| 70 | 16 | Kitchen | Glassware | Cobalt | | | Pale Blue | | | 9.9g | | |
| 70 | 1 | Kitchen | Glassware | Copper | | | Green | | | 1g | | |
| 70 | 14 | Kitchen | Wine Bottle | Copper | | | Green | | | 67.7g | | |
| 70 | 1 | Kitchen | Wine Bottle | Copper | | | Green | Foot | | 84.8g | | |
| 70 | 1 | Kitchen | Wine Bottle | Copper | | | Green | Neck | | 23.3g | | |
| 70 | 1 | Clothing | Straight Pins | | | | | | | >.1g | | |
| 70 | 1 | Furniture | Furniture Hardware | Brass | Tack | | | | | .7g | | |
| 70 | 3 | Kitchen | Kitchenware | Iron | | | | | | 363.7g | | |
| 70 | 2 | Activities | Miscellaneous Hardware | Iron | | | | | | 12.9g | | |
| 70 | 5 | Activities | Miscellaneous Hardware | Iron | | | | | | 15.4g | | |
| 70 | 70 | Architecture | Nails | Iron | | | | | | 179.7g | | |
| 70 | 136 | Architecture | Nails | Iron | | | | | | 439.6g | | |
| 70 | 142 | Bone | Bone Fragments | | | | | | | 122.6g | | |
| 70 | 1 | Clothing | Buttons | Brass | Cuff | | | | | 1.8g | | |
| 70 | 1 | Activities | Miscellaneous Hardware | Copper | | | | | | 5.8g | | Buckle? |
| 70 | 1 | Activities | Other | Clinker | | | | | | 3.5g | | |
| 70 | 51 | Architecture | Mortar | | | | | | | 25.8g | | |
| 70 | 8 | Architecture | Rock | Slate | | | | | | 21.6g | | |
| 70 | 4 | Activities | Other | Wood | Charcoal | | | | | .5g | | |
| 70 | 10 | Architecture | Shell | | Oyster | | | | | 4.8g | | |
| 70 | 2 | Architecture | Shell | | UID | | | | | 3.4g | | |

| | | | | | | | | | | | | |
|----|----|--------------|----------------|-------------|------------|---------------|--------|------|---------------|-------|-------|----------------|
| 71 | 2 | Kitchen | Ceramics | Earthenware | Refined | Creamware | White | Rim | Cauliflower | 1.5g | | |
| 71 | 1 | Kitchen | Ceramics | Earthenware | Refined | Creamware | Green | Rim | Cauliflower | 1g | | |
| 71 | 1 | Kitchen | Ceramics | Earthenware | Refined | Manganese | Brown | | Incised | 4.5g | | |
| 71 | 8 | Kitchen | Ceramics | Earthenware | Refined | Creamware | White | | Plain | 8g | | |
| 71 | 4 | Kitchen | Ceramics | Earthenware | Refined | Pearlware | White | | Plain | 6.6g | | |
| 71 | 1 | Kitchen | Ceramics | Earthenware | Refined | Pearlware | Blue | Rim | Featheredge | 1.5g | | |
| 71 | 1 | Kitchen | Ceramics | Earthenware | Refined | Pearlware | Blue | | Blue on White | 1g | | |
| 71 | 1 | Kitchen | Ceramics | Earthenware | Coarse | Buckeley | Black | | | 2g | | |
| 71 | 1 | Kitchen | Ceramics | Earthenware | Coarse | Lead glaze | | | Plain | 1.5g | | Burned |
| 71 | 2 | Kitchen | Ceramics | Stoneware | Salt glaze | English | White | | Plain | 1g | | |
| 71 | 1 | Kitchen | Ceramics | Stoneware | Salt glaze | English | White | | Incised | 1.5g | | |
| 71 | 2 | Kitchen | Ceramics | Earthenware | Coarse | Lead glaze | Green | | | 6.5g | | |
| 71 | 2 | Kitchen | Ceramics | Earthenware | Coarse | Lead glaze | Green | | | 7.5g | | Duo tone paste |
| 71 | 1 | Kitchen | Ceramics | Earthenware | Coarse | Lead glaze | Red | | | 1.5g | | |
| 71 | 1 | Kitchen | Ceramics | Earthenware | Coarse | Staffordshire | Yellow | | | 4g | | |
| 71 | 1 | Kitchen | Ceramics | Stoneware | Plain | Nottingham | Red | | | 1g | | |
| 71 | 1 | Kitchen | Ceramics | Porcelain | Export | Chinese | White | | Plain | 1g | | |
| 71 | 1 | Kitchen | Ceramics | Porcelain | Export | Chinese | Blue | Foot | Blue on White | 2g | | Quing |
| 71 | 1 | Tobacco | Pipes | Kaolin | | | | Stem | | 1g | 4/64" | |
| 71 | 1 | Tobacco | Pipes | Kaolin | | | | Stem | | 2.5g | 5/64" | |
| 71 | 1 | Tobacco | Pipes | Kaolin | | | | Bowl | | 1g | | |
| 71 | 2 | Activities | Other | Rock | | | Grey | | | 15g | | |
| 71 | 8 | Architecture | Slate | | | | | | | 24.5g | | |
| 71 | 4 | Activities | Other | Wood | Charcoal | | | | | 1g | | |
| 71 | 7 | Architecture | Plaster | | | | | | | 39g | | |
| 71 | 3 | Architecture | Mortar | | | | | | | 44g | | |
| 71 | 3 | Architecture | Shell | | Clam | | | | | 9.5g | | |
| 71 | 8 | Architecture | Shell | | Oyster | | | | | 6g | | |
| 71 | 52 | Bone | Bone Fragments | | UID | | | | | 75g | | |
| 71 | 9 | Kitchen | Wine Bottle | | | | Green | | | 51g | | |
| 71 | 1 | Kitchen | Wine Bottle | | | | Green | Neck | | 3.5g | | |
| 71 | 2 | Kitchen | Glassware | | | | Green | | | 3g | | |

| | | | | | | | | | | | | |
|----|-----|--------------|------------------------|-------------|----------|---------------|-----------|-------|---------------|--------|-----------------|--|
| 71 | 1 | Kitchen | Glassware | | | | | Foot | | 2g | | |
| 71 | 5 | Kitchen | Glassware | | | | Pale Blue | | | 2g | | |
| 71 | 2 | Kitchen | Glassware | | | | Yellow | | | 5g | | |
| 71 | 2 | Activities | Miscellaneous Hardware | Iron | | | | | | 3.5g | Straps? | |
| 71 | 39 | Architecture | Nails | Iron | Wrought | | | | | 184.5g | | |
| 71 | 12 | Architecture | Nails | Iron | UID | | | | | 38.5g | | |
| 72 | 2 | Kitchen | Kitchenware | Brass | Chain | Jack | | | | 4g | Spitjack chain | |
| 72 | 1 | Arms | Shot | Lead | Shot | | | | | 14g | | |
| 72 | 1 | Activities | Miscellaneous Hardware | Lead | Weight | | | | | 5.5g | Possibly button | |
| 72 | 107 | Bone | Bone Fragments | | | | | | | 124.7 | Burned | |
| 72 | 10 | Activities | Other | Wood | Charcoal | | | | | 2.5g | | |
| 72 | 8 | Activities | Other | Rock | | | | Grey | | 191.5g | | |
| 72 | 1 | Activities | Other | Rock | | | | | | 8g | | |
| 72 | 21 | Kitchen | Wine Bottle | | | | | Green | | 57.1g | | |
| 72 | 11 | Architecture | Shell | | Oyster | | | | | 8.7g | | |
| 72 | 9 | Architecture | Slate | | | | | | | 34.8g | | |
| 72 | 71 | Architecture | Nails | | Wrought | | | | | 226.6g | | |
| 72 | 6 | Architecture | Mortar | | Plaster | | | | | 30.1g | | |
| 72 | 1 | Kitchen | Ceramics | Earthenware | Coarse | Unglazed | Red | | Plain | 2.5g | | |
| 72 | 1 | Kitchen | Ceramics | Earthenware | Coarse | Unglazed | Orange | | Plain | 11.2g | | |
| 72 | 1 | Kitchen | Ceramics | Earthenware | Coarse | Lead glaze | Green | | Plain | 6.2g | | |
| 72 | 1 | Kitchen | Ceramics | Earthenware | Coarse | Buckeley | Black | | Plain | 60.1g | | |
| 72 | 4 | Kitchen | Ceramics | Earthenware | Coarse | Lead glaze | Black | | Plain | 5.3g | | |
| 72 | 1 | Kitchen | Ceramics | Earthenware | Coarse | Staffordshire | Orange | | Sgraffito | 3.5g | Moravian? | |
| 72 | 1 | Kitchen | Ceramics | Earthenware | Coarse | Staffordshire | Orange | Rim | Sgraffito | 11.6g | Moravian? | |
| 72 | 1 | Kitchen | Ceramics | Earthenware | Coarse | Staffordshire | Black | | Combed | 9.2g | | |
| 72 | 1 | Kitchen | Ceramics | Earthenware | Coarse | Staffordshire | Yellow | | Plain | 1.2g | | |
| 72 | 1 | Kitchen | Ceramics | Earthenware | Coarse | Staffordshire | Black | | Jeweled | .2g | | |
| 72 | 4 | Kitchen | Ceramics | Earthenware | Coarse | Delft | Blue | | Blue on White | 8.1g | | |
| 72 | 3 | Kitchen | Ceramics | Earthenware | Coarse | Delft | Blue | Rim | Blue on White | 6.5g | | |
| 72 | 2 | Kitchen | Ceramics | Earthenware | Coarse | Delft | White | Rim | Plain | 4.3g | | |

| | | | | | | | | | | | |
|----|----|---------|----------|-------------|------------|-------------|--------|------|---------------------|-------|--|
| 72 | 2 | Kitchen | Ceramics | Earthenware | Coarse | Delft | White | Foot | Plain | 8.1g | No glaze |
| 72 | 3 | Kitchen | Ceramics | Earthenware | Coarse | Delft | | | | 4.1g | |
| 72 | 3 | Kitchen | Ceramics | Earthenware | Refined | Manganese | Brown | | Plain | 2.4g | |
| 72 | 1 | Kitchen | Ceramics | Earthenware | Refined | Wheldon | Red | | Marbled | .6g | |
| 72 | 1 | Kitchen | Ceramics | Earthenware | Refined | Wheldon | Black | | Marbled | 1.2g | |
| 72 | 18 | Kitchen | Ceramics | Earthenware | Refined | Creamware | White | | Plain | 42.3g | |
| 72 | 2 | Kitchen | Ceramics | Earthenware | Refined | Creamware | White | Rim | Beaded | 13.1g | |
| 72 | 2 | Kitchen | Ceramics | Earthenware | Refined | Creamware | White | Foot | Plain | 8.4g | |
| 72 | 2 | Kitchen | Ceramics | Earthenware | Refined | Creamware | White | | Beaded | 3.1g | |
| 72 | 1 | Kitchen | Ceramics | Earthenware | Refined | Creamware | White | Rim | Plain | .3g | |
| 72 | 1 | Kitchen | Ceramics | Earthenware | Refined | Creamware | White | | Incised | >.1g | |
| 72 | 1 | Kitchen | Ceramics | Earthenware | Refined | Creamware | Green | | Featheredge | 3.1g | |
| 72 | 1 | Kitchen | Ceramics | Earthenware | Refined | Creamware | Black | | Transfer | 1.2g | |
| 72 | 7 | Kitchen | Ceramics | Earthenware | Refined | Pearlware | Blue | | Blue on White | 16.6g | |
| 72 | 1 | Kitchen | Ceramics | Earthenware | Refined | Pearlware | Blue | Rim | Blue on White | 2.6g | |
| 72 | 1 | Kitchen | Ceramics | Earthenware | Refined | Pearlware | Blue | | Transfer | 3.9g | |
| 72 | 1 | Kitchen | Ceramics | Earthenware | Refined | Pearlware | Brown | Foot | Mocha | 5.8g | |
| 72 | 1 | Kitchen | Ceramics | Earthenware | Refined | Pearlware | Yellow | | Polychrome | 10g | |
| 72 | 1 | Kitchen | Ceramics | Earthenware | Refined | Pearlware | Blue | Foot | Hand painted | 6.9g | Annularware? |
| 72 | 1 | Kitchen | Ceramics | Earthenware | Refined | Pearlware | Blue | | Hand painted | .8g | Annularware? |
| 72 | 1 | Kitchen | Ceramics | Earthenware | Refined | Pearlware | White | | Plain | 1.3g | Brown decoration on rim Dipped in brown glaze |
| 72 | 1 | Kitchen | Ceramics | Earthenware | Refined | Pearlware | White | Foot | Plain | 2.9g | |
| 72 | 1 | Kitchen | Ceramics | Earthenware | Refined | Annularware | Brown | Rim | Linear | 1.5g | |
| 72 | 1 | Kitchen | Ceramics | Earthenware | Refined | Jackfield | Black | | Plain | 1.3g | |
| 72 | 12 | Kitchen | Ceramics | Stoneware | Salt glaze | English | White | | Plain | 28.7g | |
| 72 | 1 | Kitchen | Ceramics | Stoneware | Salt glaze | English | White | Rim | Dot, Diaper, Basket | 4.4g | |
| 72 | 1 | Kitchen | Ceramics | Stoneware | Salt glaze | English | White | Rim | Basket | 18.3g | |
| 72 | 1 | Kitchen | Ceramics | Stoneware | Salt glaze | English | White | | Biscuit | 1.4g | |
| 72 | 1 | Kitchen | Ceramics | Stoneware | Salt glaze | English | White | Rim | Plain | 1.2g | |
| 72 | 1 | Kitchen | Ceramics | Stoneware | Salt glaze | English | White | Rim | Linear | 1.5g | |
| 72 | 1 | Kitchen | Ceramics | Stoneware | Salt glaze | | Grey | | Linear | 31g | Brown decoration on rim Dipped in brown glaze |
| 72 | 1 | Kitchen | Ceramics | Stoneware | Lead glaze | Nottingham | Brown | | Plain | 2.4g | |

| | | | | | | | | | | | | |
|----|----|--------------|------------------------|-------------|------------|---------------|-----------|------|---------------|--------|-------|----------------------|
| 72 | 1 | Kitchen | Ceramics | Stoneware | Alkaline | | Brown | | Plain | 19.8g | | |
| 72 | 1 | Kitchen | Ceramics | Stoneware | Salt glaze | Rhinish | Brown | | Plain | 4g | | |
| 72 | 5 | Kitchen | Ceramics | Porcelain | Export | Chinese | White | | Plain | 2.8g | | |
| 72 | 6 | Kitchen | Ceramics | Porcelain | Export | Chinese | Blue | | Blue on White | 22.2g | | |
| 72 | 1 | Kitchen | Ceramics | Porcelain | Export | Chinese | Blue | | Polychrome | 1g | | Overglaze rubbed off |
| 72 | 1 | Kitchen | Ceramics | Porcelain | Export | Chinese | Blue | Rim | Blue on White | >.1g | | |
| 72 | 1 | Kitchen | Wine Bottle | Copper | | | Green | Foot | | 102.7g | | |
| 72 | 1 | Kitchen | Wine Bottle | Copper | | | Green | Neck | | 18.7g | | |
| 72 | 21 | Kitchen | Glassware | Leaded | | | White | | | 30.9g | | |
| 72 | 2 | Kitchen | Glassware | Leaded | | | White | | Molded | 2.9g | | |
| 72 | 24 | Kitchen | Glassware | Cobalt | | | Pale Blue | | | 11.5g | | |
| 72 | 4 | Tobacco | Pipes | Kaolin | | | | Stem | | 8.5g | 4/64" | |
| 72 | 4 | Tobacco | Pipes | Kaolin | | | | Stem | | 7,3g | 5/64" | |
| 72 | 1 | Tobacco | Pipes | Kaolin | | | | Bowl | | .4g | | |
| 72 | 8 | Activities | Miscellaneous Hardware | Iron | | | | | | 32.9g | | |
| 72 | 36 | Architecture | Nails | Iron | | UID | | | | 71g | | |
| 72 | 1 | Activities | Miscellaneous Hardware | Copper | | Clasp | | | Geometric | 1.2g | | |
| 73 | 1 | Kitchen | Ceramics | Earthenware | Coarse | Staffordshire | Black | | Combed | 2.9g | | |
| 73 | 1 | Kitchen | Ceramics | Earthenware | Coarse | Delft | Blue | | Blue on White | 3.4g | | |
| 73 | 1 | Kitchen | Ceramics | Earthenware | Coarse | Delft | White | | Plain | 6.5g | | |
| 73 | 2 | Kitchen | Ceramics | Earthenware | Refined | Creamware | White | | Plain | 4.2g | | |
| 73 | 1 | Kitchen | Ceramics | Earthenware | Refined | Creamware | White | Foot | Plain | 2g | | |
| 73 | 1 | Kitchen | Ceramics | Earthenware | Refined | Pearlware | White | | Plain | 4.9g | | |
| 73 | 1 | Kitchen | Ceramics | Earthenware | Refined | Pearlware | White | Foot | Plain | 1.4g | | |
| 73 | 1 | Kitchen | Ceramics | Earthenware | Refined | Pearlware | White | Rim | Plain | .4g | | |
| 73 | 3 | Kitchen | Ceramics | Stoneware | Salt glaze | English | White | | Plain | 4.6g | | |
| 73 | 1 | Kitchen | Ceramics | Stoneware | Salt glaze | English | White | Foot | Plain | 7.5g | | |
| 73 | 1 | Kitchen | Ceramics | Stoneware | Salt glaze | English | Blue | | Scratch Blue | 1.5g | | |
| 73 | 1 | Kitchen | Ceramics | Stoneware | Salt glaze | Rhinish | Blue | | Westerwald | 3g | | |
| 73 | 3 | Kitchen | Ceramics | Porcelain | Export | Chinese | Blue | Foot | Blue on White | 15.1g | | |
| 73 | 2 | Kitchen | Ceramics | Porcelain | Export | Chinese | Blue | | Blue on White | 1.8g | | |

| | | | | | | | | | | | | |
|----|----|--------------|----------------------------|-------------|----------|---------------|-----------|--------|---------------|--------|-------|-----------|
| 73 | 1 | Kitchen | Ceramics | Porcelain | Export | Chinese | White | Foot | Plain | 1.5g | | |
| 73 | 9 | Kitchen | Glassware | Cobalt | | | Pale Blue | | | 17g | | |
| 73 | 1 | Kitchen | Glassware | Leaded | | | White | | | 12.6g | | |
| 73 | 2 | Kitchen | Glassware Miscellaneous | Copper | | | Green | | | .7g | | |
| 73 | 1 | Activities | Hardware | Iron | | | | | | 17.6g | | |
| 73 | 15 | Architecture | Nails | | | Wrought | | | | 116.5g | | |
| 73 | 10 | Architecture | Nails | | | UID | | | | 26.9g | | |
| 73 | 22 | Bone | Bone Fragments | | | | | | | 31.8g | | |
| 73 | 1 | Activities | Other | Wood | Charcoal | | | | | .1g | | |
| 73 | 1 | Architecture | Shell | | Clam | | | | | 7.3g | | |
| 73 | 1 | Activities | Other | Shell | Snail | | | | | 1.3g | | |
| 73 | 1 | Activities | Other | Rock | | | | | | 6.1g | | |
| 73 | 1 | Architecture | Rock | Slate | | | | | | 2.3g | | |
| 73 | 2 | Tobacco | Pipes | Kaolin | | | | Stem | | 2.9g | 4/64" | |
| 74 | 2 | Kitchen | Ceramics | Earthenware | Coarse | Unglazed | Red | | Plain | 8.5g | | |
| 74 | 1 | Kitchen | Ceramics | Earthenware | Coarse | Unglazed | Red | | Plain | 12.6g | | |
| 74 | 1 | Kitchen | Ceramics | Earthenware | Coarse | Lead glaze | Green | | Plain | 40.8g | | |
| 74 | 2 | Kitchen | Ceramics | Earthenware | Coarse | Lead glaze | Black | | Plain | 11g | | |
| 74 | 1 | Kitchen | Ceramics | Earthenware | Coarse | Staffordshire | Orange | | Sgraffito | 20.5g | | Moravian? |
| 74 | 1 | Kitchen | Ceramics | Earthenware | Coarse | Staffordshire | Yellow | | Plain | >.1g | | |
| 74 | 4 | Kitchen | Ceramics | Earthenware | Coarse | Delft | Blue | | Blue on White | 10.8g | | |
| 74 | 1 | Kitchen | Ceramics | Earthenware | Coarse | Delft | Purple | | Polychrome | .9g | | |
| 74 | 1 | Kitchen | Ceramics | Earthenware | Coarse | Delft | Blue | Rim | Blue on White | .6g | | |
| 74 | 1 | Kitchen | Ceramics | Earthenware | Refined | UID | | | Plain | 1.1g | | |
| 74 | 1 | Kitchen | Ceramics | Earthenware | Refined | UID | | Handle | Plain | 2.2g | | Burned |
| 74 | 1 | Kitchen | Ceramics | Earthenware | Refined | Jackfield | Black | | Plain | 3.2g | | |
| 74 | 1 | Kitchen | Ceramics | Earthenware | Refined | Astbury | Red | | Plain | 1.8g | | |
| 74 | 5 | Kitchen | Ceramics | Earthenware | Refined | Creamware | White | | Plain | 5.3g | | |
| 74 | 1 | Kitchen | Ceramics | Earthenware | Refined | Creamware | White | | Plain | 2.4g | | |
| 74 | 2 | Kitchen | Ceramics | Earthenware | Refined | Creamware | White | | Incised | 2.7g | | |
| 74 | 1 | Kitchen | Ceramics | Earthenware | Refined | Creamware | White | Foot | Beaded | 2.8g | | |
| 74 | 1 | Kitchen | Ceramics | Earthenware | Refined | Creamware | White | Rim | Beaded | .5g | | |

| | | | | | | | | | | | | |
|----|----|--------------|---------------------------------|-------------|------------|---------------|-----------|------|---------------|--------|-------|-----------|
| 74 | 1 | Kitchen | Ceramics | Earthenware | Refined | Creamware | Green | | Hand painted | 1.8g | | |
| 74 | 1 | Kitchen | Ceramics | Earthenware | Refined | Pearlware | Yellow | | Hand painted | 1..5g | | |
| 74 | 1 | Kitchen | Ceramics | Earthenware | Refined | Manganese | Brown | | Plain | >.1g | | |
| 74 | 1 | Kitchen | Ceramics | Stoneware | Salt glaze | | Grey | Foot | Plain | 25.1g | | |
| 74 | 3 | Kitchen | Ceramics | Stoneware | Salt glaze | English | White | | Plain | 2g | | |
| 74 | 2 | Kitchen | Ceramics | Porcelain | Export | Chinese | Blue | | Blue on White | .5g | | |
| 74 | 1 | Kitchen | Ceramics | Porcelain | Export | Chinese | Blue | Rim | Blue on White | >.1g | | |
| 74 | 1 | Kitchen | Glassware | Leaded | Tableware | Decanter | White | Lid | Plain | 64.2g | | |
| 74 | 8 | Kitchen | Glassware | Cobalt | | | Pale Blue | | | 3.5g | | |
| 74 | 8 | Kitchen | Glassware | Copper | | | Green | | | 19.1g | | |
| 74 | 2 | Kitchen | Glassware | Copper | | | Green | Foot | | 292.9g | | |
| 74 | 87 | Bone | Bone Fragments Miscellaneous | | | | | | | 189.8g | | |
| 74 | 6 | Activities | Hardware | Iron | | | | | | 64.1g | | |
| 74 | 25 | Architecture | Nails | | | UID | | | | 87.6g | | |
| 74 | 24 | Architecture | Nails | | | Wrought | | | | 102.7g | | |
| 74 | 1 | Kitchen | Tableware | Utensil | Fork | | | | | 13.4g | | |
| 74 | 3 | Activities | Other | Rock | | | | | | 24.3g | | |
| 74 | 1 | Architecture | Shell | | Oyster | | | | | 2.9g | | |
| 74 | 3 | Architecture | Shell | | Clam | | | | | 4g | | |
| 74 | 1 | Tobacco | Pipes | Kaolin | | | | Bowl | | .6g | | |
| 74 | 1 | Tobacco | Pipes | Kaolin | | | | Stem | | .8g | 4/64" | |
| 74 | 2 | Activities | Other | Wood | Charcoal | | | | | 1.1g | | |
| 74 | 1 | Architecture | Mortar | | | | | | | .7g | | |
| 75 | 1 | Activities | Colonoindian Pottery | Earthenware | Coarse | Colonoware | | | | 9.1g | | |
| 75 | 1 | Kitchen | Ceramics | Earthenware | Coarse | Lead glaze | | | Plain | 5.7g | | |
| 75 | 4 | Kitchen | Ceramics | Earthenware | Coarse | Staffordshire | Black | | Combed | 7.3g | | |
| 75 | 2 | Kitchen | Ceramics | Earthenware | Coarse | Staffordshire | Yellow | | Plain | 2.8g | | |
| 75 | 1 | Kitchen | Ceramics | Earthenware | Coarse | Staffordshire | Brown | | Jeweled | .8g | | |
| 75 | 1 | Kitchen | Ceramics | Earthenware | Coarse | Staffordshire | Orange | Rim | Sgraffito | 1.6g | | Moravian? |
| 75 | 1 | Kitchen | Ceramics | Earthenware | Coarse | Lead glaze | Black | | Plain | 2.8g | | |
| 75 | 4 | Kitchen | Ceramics | Earthenware | Coarse | Delft | Blue | | Blue on White | 2.1g | | |
| 75 | 1 | Kitchen | Ceramics | Earthenware | Coarse | Delft | Blue | Foot | Blue on White | 4.2g | | |

| | | | | | | | | | | | |
|----|-----|------------|------------------------------|-------------|------------|-----------|-------|--------|----------------------|--------|--------|
| 75 | 1 | Kitchen | Ceramics | Earthenware | Coarse | Delft | Blue | Rim | Blue on White | .8g | Burned |
| 75 | 4 | Kitchen | Ceramics | Earthenware | Coarse | Delft | White | | Plain | 2g | |
| 75 | 1 | Kitchen | Ceramics | Earthenware | Coarse | Delft | White | Foot | Plain | 4.2g | |
| 75 | 1 | Kitchen | Ceramics | Earthenware | Refined | Manganese | Brown | | Plain | .7g | |
| 75 | 1 | Kitchen | Ceramics | Earthenware | Refined | UID | White | | | 1.5g | |
| 75 | 1 | Kitchen | Ceramics | Earthenware | Refined | Jackfield | Black | | Plain | .5g | |
| 75 | 3 | Kitchen | Ceramics | Earthenware | Refined | Creamware | White | | Plain | 6.3g | |
| 75 | 1 | Kitchen | Ceramics | Earthenware | Refined | Creamware | White | Handle | Incised | 1.2g | |
| 75 | 1 | Kitchen | Ceramics | Earthenware | Refined | Creamware | White | Rim | Beaded | >.1g | |
| 75 | 4 | Kitchen | Ceramics | Earthenware | Refined | Astbury | Red | | Plain | 2.9g | |
| 75 | 1 | Kitchen | Ceramics | Earthenware | Refined | Astbury | Red | Rim | Plain | .7g | |
| 75 | 1 | Kitchen | Ceramics | Earthenware | Refined | Wheldon | Green | | Marbled | 2g | |
| 75 | 1 | Kitchen | Ceramics | Earthenware | Refined | Wheldon | Green | | Marbled | 6.5g | |
| 75 | 1 | Kitchen | Ceramics | Earthenware | Refined | Wheldon | Red | | Marbled | .3g | |
| 75 | 5 | Kitchen | Ceramics | Stoneware | Salt glaze | English | White | | Plain | 5g | |
| 75 | 2 | Kitchen | Ceramics | Stoneware | Salt glaze | English | White | Rim | Plain | 1.7g | |
| 75 | 1 | Kitchen | Ceramics | Stoneware | Salt glaze | English | White | Rim | Dot, Diaper, Biscuit | 11.2g | |
| 75 | 1 | Kitchen | Ceramics | Stoneware | Salt glaze | English | White | Rim | Biscuit | 3.7g | |
| 75 | 1 | Kitchen | Ceramics | Stoneware | Salt glaze | English | White | Rim | Scratch Blue | 1.8g | |
| 75 | 1 | Kitchen | Ceramics | Stoneware | Salt glaze | Rhinish | Grey | | Westerwald | 9.3g | |
| 75 | 1 | Kitchen | Ceramics | Stoneware | Salt glaze | English | Brown | | Plain | 5.4g | |
| 75 | 2 | Kitchen | Ceramics | Stoneware | Salt glaze | Rhinish | Brown | | Plain | 18.2g | |
| 75 | 1 | Kitchen | Ceramics | Stoneware | Salt glaze | Rhinish | Brown | | Incised | 31.1g | |
| 75 | 1 | Kitchen | Ceramics | Porcelain | Export | Chinese | White | | Plain | .6g | |
| 75 | 1 | Kitchen | Ceramics | Porcelain | Export | Chinese | Brown | Rim | Brown glaze | 1.2g | |
| 75 | 2 | Kitchen | Ceramics | Porcelain | Export | Chinese | Blue | Rim | Blue on White | 2.1g | |
| 75 | 9 | Kitchen | Glassware | Cobalt | | | Blue | | | 6.3g | |
| 75 | 3 | Kitchen | Glassware | Leaded | | | White | | | 1.1g | |
| 75 | 9 | Kitchen | Wine Bottle | Copper | | | Green | | | 72.3g | |
| 75 | 102 | Bone | Bone Fragments | | | | | | | 161.3g | |
| 75 | 1 | Kitchen | Kitchenware Miscellaneous | Iron | | Cauldron | | | | 161.8g | |
| 75 | 3 | Activities | Hardware | Iron | | Straps | | | | 67.5g | |

| | | | | | | | | | | | | |
|----|-----|--------------|------------------------|-------------|------------|---------------|-----------|------|---------------------|--------|-------|--|
| 75 | 62 | Architecture | Nails | Iron | | | | | | 229.4g | | |
| 75 | 2 | Tobacco | Pipes | Kaolin | | | | Stem | | 4.9g | 4/64" | |
| 75 | 1 | Tobacco | Pipes | Kaolin | | | | Bowl | | .3g | | |
| 75 | 1 | Clothing | Buttons | Brass | Flat | | | | | 2.1g | | |
| 75 | 2 | Activities | Other | Clinker | | | | | | 11g | | |
| 75 | 2 | Architecture | Rock | Slate | | | | | | 3.1g | | |
| 75 | 1 | Activities | Other | Shell | Snail | | | | | 2.5g | | |
| 76 | 1 | Kitchen | Ceramics | Earthenware | Coarse | Aboriginal | Orange | | Cord | 4.9g | | |
| 76 | 1 | Kitchen | Ceramics | Earthenware | Coarse | Aboriginal | Orange | | Plain | 6.9g | | |
| 76 | 1 | Kitchen | Ceramics | Earthenware | Coarse | Unglazed | Brown | | Plain | 6g | | |
| 76 | 1 | Kitchen | Ceramics | Earthenware | Coarse | Lead glaze | Black | | Plain | >.1g | | |
| 76 | 2 | Kitchen | Ceramics | Earthenware | Coarse | Staffordshire | Black | | Combed | 1.6g | | |
| 76 | 2 | Kitchen | Ceramics | Earthenware | Coarse | Delft | Blue | | Blue on White | 1.8g | | |
| 76 | 1 | Kitchen | Ceramics | Earthenware | Coarse | Delft | Blue | Rim | Blue on White | 4.3g | | |
| 76 | 1 | Kitchen | Ceramics | Earthenware | Refined | Manganese | Brown | Foot | Plain | 3.3g | | |
| 76 | 2 | Kitchen | Ceramics | Earthenware | Refined | Manganese | Brown | | Plain | 10.2g | | |
| 76 | 1 | Kitchen | Ceramics | Earthenware | Refined | Creamware | White | | Plain | >.1g | | |
| 76 | 2 | Kitchen | Ceramics | Earthenware | Refined | Pearlware | Blue | | Blue on White | 1.6g | | |
| 76 | 4 | Kitchen | Ceramics | Stoneware | Salt glaze | English | White | | Plain | .1g | | |
| 76 | 1 | Kitchen | Ceramics | Stoneware | Salt glaze | English | White | | Dot, Diaper, Basket | .8g | | |
| 76 | 1 | Kitchen | Ceramics | Stoneware | Salt glaze | | Brown | | Plain | 2.8g | | |
| 76 | 1 | Kitchen | Ceramics | Porcelain | Export | Chinese | White | | Plain | .4g | | |
| 76 | 1 | Kitchen | Ceramics | Porcelain | Export | Chinese | Blue | | Blue on White | .5g | | |
| 76 | 8 | Kitchen | Glassware | Cobalt | | | Pale Blue | | | 5.8g | | |
| 76 | 2 | Kitchen | Glassware | Leaded | | | White | | | 21.3g | | |
| 76 | 1 | Kitchen | Glassware | Leaded | | | White | Foot | Molded | 11.8g | | |
| 76 | 3 | Kitchen | Wine Bottle | Copper | | | Green | | | 13.5g | | |
| 76 | 1 | Kitchen | Tableware | Iron | Utensil | Handle | | | | 84.9g | | |
| 76 | 1 | Arms | Sprue | Leaded | | | | | | 5.4g | | |
| 76 | 1 | Personal | Ring | Copper | | | | | | .6g | | |
| 76 | 2 | Activities | Miscellaneous Hardware | Iron | | | | | | 24.1g | | |
| 76 | 100 | Architecture | Nails | Iron | | | | | | 361.7g | | |

| | | | | | | | | | | | | |
|----|----|--------------|------------------------|-------------|------------|---------------|--------|------|---------------|-------|-------|--|
| 76 | 3 | Activities | Miscellaneous Hardware | Iron | | | | | | 10.2g | | |
| 76 | 1 | Activities | Miscellaneous Hardware | Iron | | Hook | | | | 17.5g | | |
| 76 | 30 | Bone | Bone Fragments | | | | | | | 72.3g | | |
| 76 | 4 | Activities | Other | Rock | | | | | | 22.7g | | |
| 76 | 1 | Activities | Other | Rock | | | | | | 38.1g | | |
| 76 | 3 | Architecture | Shell | | Clam | | | | | 13.5g | | |
| 76 | 3 | Architecture | Mortar | | | | | | | 8.1g | | |
| 76 | 1 | Tobacco | Pipes | Kaolin | | | | Stem | | 2.6g | 5/64" | |
| 76 | 4 | Activities | Other | Wood | Charcoal | | | | | .4g | | |
| 77 | 1 | Kitchen | Ceramics | Earthenware | Coarse | Unglazed | Orange | Rim | Plain | 29.8g | | |
| 77 | 1 | Kitchen | Ceramics | Earthenware | Coarse | Unglazed | Orange | | Plain | 3.8g | | |
| 77 | 1 | Architecture | Tile | Earthenware | Coarse | Delft | Blue | | Blue on White | 8.1g | | |
| 77 | 3 | Kitchen | Ceramics | Earthenware | Coarse | Lead glaze | Black | | Plain | 6.8g | | |
| 77 | 1 | Kitchen | Ceramics | Earthenware | Coarse | Staffordshire | Black | | Combed | .9g | | |
| 77 | 1 | Kitchen | Ceramics | Earthenware | Coarse | Staffordshire | Black | | Sgraffito | .5g | | |
| 77 | 8 | Kitchen | Ceramics | Earthenware | Coarse | Delft | White | | Plain | 11.5g | | |
| 77 | 1 | Kitchen | Ceramics | Earthenware | Coarse | Delft | Blue | | Blue on White | .2g | | |
| 77 | 1 | Kitchen | Ceramics | Earthenware | Refined | Manganese | Brown | | Plain | 2.7g | | |
| 77 | 1 | Kitchen | Ceramics | Earthenware | Refined | Manganese | Brown | | Rim | .7g | | |
| 77 | 1 | Kitchen | Ceramics | Earthenware | Refined | Astbury | Red | | Incised | .8g | | |
| 77 | 1 | Kitchen | Ceramics | Earthenware | Refined | Creamware | White | | Plain | 4.7g | | |
| 77 | 1 | Kitchen | Ceramics | Earthenware | Refined | Creamware | White | | Incised | 1.3g | | |
| 77 | 1 | Kitchen | Ceramics | Earthenware | Refined | Creamware | White | Rim | Incised | .2g | | |
| 77 | 1 | Kitchen | Ceramics | Earthenware | Refined | Creamware | Black | | Painted | 1.7g | | |
| 77 | 3 | Kitchen | Ceramics | Earthenware | Refined | Pearlware | White | | Plain | .8g | | |
| 77 | 2 | Kitchen | Ceramics | Earthenware | Refined | Pearlware | Blue | Rim | Blue on White | 1.2g | | |
| 77 | 2 | Kitchen | Ceramics | Earthenware | Refined | Pearlware | Blue | | Blue on White | 1.1g | | |
| 77 | 2 | Kitchen | Ceramics | Earthenware | Refined | Pearlware | Blue | Foot | Blue on White | 6.9g | | |
| 77 | 4 | Kitchen | Ceramics | Stoneware | Salt glaze | English | White | | Incised | 4.5g | | |
| 77 | 2 | Kitchen | Ceramics | Stoneware | Salt glaze | English | White | | Plain | .7g | | |
| 77 | 2 | Kitchen | Ceramics | Stoneware | Salt glaze | English | Brown | Rim | Painted | 3.3g | | |

| | | | | | | | | | | | | |
|----|----|--------------|------------------------|-------------|------------|---------------|-----------|------|---------------|--------|-------|--|
| 77 | 1 | Kitchen | Ceramics | Stoneware | Salt glaze | English | Blue | Rim | Scratch Blue | 1.4g | | |
| 77 | 1 | Kitchen | Ceramics | Porcelain | Export | Chinese | Blue | Rim | Blue on White | 1.1g | | |
| 77 | 1 | Kitchen | Ceramics | Porcelain | Export | Chinese | White | Rim | Plain | .5g | | |
| 77 | 4 | Kitchen | Glassware | Leaded | | | White | | | 1.5g | | |
| 77 | 1 | Kitchen | Glassware | Leaded | | | White | | Molded | 2.7g | | |
| 77 | 7 | Kitchen | Glassware | Cobalt | | | Pale Blue | | | 6.4g | | |
| 77 | 19 | Kitchen | Wine Bottle | Copper | | | Green | | | 25.4g | | |
| 77 | 2 | Kitchen | Wine Bottle | Copper | | | Green | Foot | | 134.1g | | |
| 77 | 97 | Bone | Bone Fragments | | | | | | | 110.1g | | |
| 77 | 1 | Kitchen | Kitchenware | Iron | Cauldron | | | | | 89.9g | | |
| 77 | 4 | Activities | Miscellaneous Hardware | Iron | | | | | | 8.2g | | |
| 77 | 1 | Activities | Miscellaneous Hardware | Iron | Hook | | | | | 3.1g | | |
| 77 | 56 | Architecture | Nails | Iron | | | | | | 142.1g | | |
| 77 | 1 | Tobacco | Pipes | Kaolin | | | | Bowl | Molded | 1.5g | | |
| 77 | 3 | Tobacco | Pipes | Kaolin | | | | Stem | | 6.8g | 5/64" | |
| 77 | 1 | Tobacco | Pipes | Kaolin | | | | Stem | Cartouche | 1.8g | 5/64" | |
| 77 | 1 | Activities | Miscellaneous Hardware | Copper | Plate | | | | | 29.7g | | |
| 77 | 8 | Activities | Other | Rock | | | | | | 68g | | |
| 77 | 7 | Architecture | Shell | | Oyster | | | | | 31.5g | | |
| 77 | 1 | Activities | Other | Shell | Snail | | | | | .3g | | |
| 77 | 8 | Architecture | Rock | Slate | | | | | | 9.1g | | |
| 77 | 2 | Architecture | Mortar | | | | | | | 11.4g | | |
| 77 | 2 | Activities | Other | Wood | Charcoal | | | | | .5g | | |
| 78 | 2 | Kitchen | Ceramics | Earthenware | Coarse | Lead glaze | Brown | | Plain | 12g | | |
| 78 | 2 | Kitchen | Ceramics | Earthenware | Coarse | Lead glaze | Black | | Plain | 21.7g | | |
| 78 | 1 | Kitchen | Ceramics | Earthenware | Coarse | Lead glaze | Black | Rim | Plain | 38.1g | | |
| 78 | 1 | Kitchen | Ceramics | Earthenware | Coarse | Staffordshire | Yellow | | Plain | .6g | | |
| 78 | 1 | Kitchen | Ceramics | Earthenware | Coarse | Delft | Blue | | Blue on White | 1g | | |
| 78 | 1 | Kitchen | Ceramics | Earthenware | Coarse | Delft | White | | Plain | 1.7g | | |
| 78 | 1 | Kitchen | Ceramics | Earthenware | Refined | Astbury | Red | Rim | Plain | 2.7g | | |
| 78 | 2 | Kitchen | Ceramics | Earthenware | Refined | Creamware | White | | Plain | 5.6g | | |

| | | | | | | | | | | | | |
|----|----|--------------|------------------------|-------------|------------|---------------|------------|------|---------------|--------|--|-----------|
| 78 | 1 | Kitchen | Ceramics | Earthenware | Refined | Pearlware | Blue | | Blue on White | 9.1g | | |
| 78 | 1 | Kitchen | Ceramics | Earthenware | Refined | Pearlware | White | | Plain | .2g | | |
| 78 | 4 | Kitchen | Ceramics | Stoneware | Salt glaze | English | White | | Plain | 3g | | |
| 78 | 1 | Kitchen | Ceramics | Stoneware | Salt glaze | Rhinish | Brown | | Plain | 27.3g | | |
| 78 | 1 | Kitchen | Ceramics | Porcelain | Export | Chinese | Blue | | Blue on White | 2g | | |
| 78 | 1 | Kitchen | Ceramics | Porcelain | Export | Chinese | Red | | Polychrome | 1g | | |
| 78 | 1 | Kitchen | Ceramics | Porcelain | Export | Chinese | Red | Rim | Painted | .2g | | |
| 78 | 2 | Kitchen | Wine Bottle | Copper | | | Green | Foot | | 499g | | Octagonal |
| 78 | 5 | Kitchen | Wine Bottle | Copper | | | Green | Foot | | 338.7g | | |
| 78 | 15 | Kitchen | Wine Bottle | Copper | | | Green | | | 109.2g | | |
| 78 | 3 | Kitchen | Glassware | Copper | | | Green | | | 1.9g | | |
| 78 | 1 | Kitchen | Glassware | Cobalt | | | Pale Blue | | | 4.2g | | |
| 78 | 1 | Kitchen | Glassware | Copper | | | Pale Green | | | .2g | | |
| 78 | 11 | Architecture | Nails | Iron | | | | | | 63.2g | | |
| 78 | 1 | Kitchen | Kitchenware | Iron | Cauldron | | | Rim | | 274.5g | | |
| 78 | 3 | Activities | Miscellaneous Hardware | Iron | Straps | | | | | 73.5g | | |
| 78 | 37 | Bone | Bone Fragments | | | | | | | 159.7g | | |
| 78 | 1 | Architecture | Mortar | | | | | | | 6.2g | | |
| 78 | 2 | Activities | Other | Rock | | | | | | 8.6g | | |
| 78 | 1 | Architecture | Shell | | Clam | | | | | 4g | | |
| 78 | 2 | Activities | Other | Wood | Charcoal | | | | | 1.7g | | |
| 79 | 1 | Kitchen | Ceramics | Earthenware | Coarse | Unglazed | Red | Rim | Plain | 42.9g | | |
| 79 | 1 | Kitchen | Ceramics | Earthenware | Coarse | Lead glaze | Red | | Plain | .8g | | |
| 79 | 1 | Kitchen | Ceramics | Earthenware | Coarse | Lead glaze | | | Plain | 3.2g | | Burned |
| 79 | 1 | Kitchen | Ceramics | Earthenware | Coarse | Lead glaze | Red | | Plain | 5.1g | | |
| 79 | 2 | Kitchen | Ceramics | Earthenware | Coarse | Lead glaze | Black | | Plain | 6g | | |
| 79 | 1 | Kitchen | Ceramics | Earthenware | Coarse | Buckeley | Black | | Plain | 6.1g | | |
| 79 | 2 | Kitchen | Ceramics | Earthenware | Coarse | Staffordshire | Yellow | | Plain | 4.9g | | |
| 79 | 1 | Kitchen | Ceramics | Earthenware | Coarse | Staffordshire | Black | | Combed | 4.1g | | |
| 79 | 1 | Kitchen | Ceramics | Earthenware | Coarse | Delft | White | | Plain | 1.9g | | |
| 79 | 3 | Kitchen | Ceramics | Earthenware | Coarse | Delft | Blue | | Blue on White | 8.6g | | |
| 79 | 1 | Kitchen | Ceramics | Earthenware | Coarse | Delft | Purple | | Polychrome | 3.3g | | |

| | | | | | | | | | | | | |
|----|----|--------------|----------------|-------------|------------|-------------|-----------|------|---------------|--------|-------|-------|
| 79 | 1 | Kitchen | Ceramics | Earthenware | Refined | Manganese | Brown | | Plain | 1.5g | | |
| 79 | 1 | Kitchen | Ceramics | Earthenware | Refined | Manganese | Brown | Rim | Plain | 1.1g | | |
| 79 | 1 | Architecture | Tile | Earthenware | Coarse | Delft | Blue | | Blue on White | 1.8g | | |
| 79 | 1 | Kitchen | Ceramics | Earthenware | Refined | Creamware | White | Rim | Plain | .7g | | |
| 79 | 1 | Kitchen | Ceramics | Earthenware | Refined | Creamware | White | | Plain | 1.3g | | |
| 79 | 1 | Kitchen | Ceramics | Earthenware | Refined | Annularware | Blue | | Painted | >.1g | | |
| 79 | 1 | Kitchen | Ceramics | Earthenware | Refined | Pearlware | White | | Plain | 1.2g | | |
| 79 | 1 | Kitchen | Ceramics | Earthenware | Refined | Pearlware | Blue | | Blue on White | 2.5g | | |
| 79 | 2 | Kitchen | Ceramics | Stoneware | Salt glaze | Rhinish | Blue | | Incised | 3g | | |
| 79 | 5 | Kitchen | Ceramics | Stoneware | Salt glaze | English | White | | Plain | 7.1g | | |
| 79 | 1 | Kitchen | Ceramics | Stoneware | Salt glaze | English | White | | Plain | >.1g | | |
| 79 | 1 | Kitchen | Ceramics | Stoneware | Alkaline | | Brown | | Plain | 24.4g | | |
| 79 | 1 | Kitchen | Ceramics | Stoneware | Plain | Elers | Red | Rim | Molded | 21.4g | | |
| 79 | 1 | Kitchen | Ceramics | Porcelain | Export | Chinese | Blue | | Blue on White | .5g | | |
| 79 | 1 | Kitchen | Ceramics | Porcelain | Export | Chinese | White | | Plain | >.1g | | |
| 79 | 1 | Kitchen | Ceramics | Porcelain | Export | Chinese | White | Rim | Plain | >.1g | | |
| 79 | 1 | Clothing | Buttons | | | | | | | 1.6g | | |
| 79 | 10 | Kitchen | Wine Bottle | Copper | | | Green | | | 27.5g | | |
| 79 | 2 | Kitchen | Glassware | Leaded | | | White | Foot | | 8.4g | | Refit |
| 79 | 2 | Kitchen | Glassware | Leaded | | | White | | | 3.6g | | |
| 79 | 7 | Kitchen | Glassware | Cobalt | | | Pale Blue | | | 3.6g | | |
| 79 | 1 | Kitchen | Glassware | Copper | | | Green | Rim | | 20.7g | | |
| 79 | 95 | Bone | Bone Fragments | | | | | | | 169.3g | | |
| 79 | 1 | Bone | Bone Fragments | | Fish | Scales | | | | >.1g | | |
| 79 | 15 | Activities | Other | Wood | Charcoal | | | | | 2.3g | | |
| 79 | 61 | Architecture | Nails | Iron | | | | | | 350.1g | | |
| 79 | 9 | Architecture | Mortar | | | | | | | 30.7g | | |
| 79 | 1 | Tobacco | Pipes | Kaolin | | | | Bowl | | 1.3g | | |
| 79 | 3 | Tobacco | Pipes | Kaolin | | | | Stem | | 4.3g | 4/64" | |
| 79 | 3 | Tobacco | Pipes | Kaolin | | | | Stem | | 5.2g | 5/64" | |
| 79 | 8 | Architecture | Shell | | Oyster | | | | | 52.8g | | |
| 79 | 3 | Activities | Other | Rock | | | | | | 24.9g | | |

| | | | | | | | | | | | | |
|----|----|--------------|------------------------|-------------|------------|---------------|-----------|------|---------------|--------|-------|--|
| 79 | 7 | Architecture | Rock | Slate | | | | | | 11.6g | | |
| 80 | 1 | Kitchen | Ceramics | Earthenware | Coarse | Staffordshire | Black | | Combed | .7g | | |
| 80 | 1 | Kitchen | Ceramics | Earthenware | Coarse | Staffordshire | Black | | Jeweled | .5g | | |
| 80 | 2 | Kitchen | Ceramics | Earthenware | Coarse | Delft | White | | Plain | 2.7g | | |
| 80 | 1 | Kitchen | Ceramics | Earthenware | Coarse | Delft | Blue | | Blue on White | .6g | | |
| 80 | 2 | Kitchen | Ceramics | Earthenware | Refined | Creamware | White | Rim | Plain | .9g | | |
| 80 | 1 | Kitchen | Ceramics | Earthenware | Refined | Manganese | Brown | Rim | Plain | .5g | | |
| 80 | 1 | Kitchen | Ceramics | Earthenware | Refined | Wheldon | Red | | Marbled | .8g | | |
| 80 | 1 | Kitchen | Ceramics | Earthenware | Refined | Astbury | Red | Rim | Marbled | .5g | | |
| 80 | 3 | Kitchen | Ceramics | Stoneware | Salt glaze | English | White | | Plain | 2.9g | | |
| 80 | 2 | Kitchen | Ceramics | Stoneware | Salt glaze | English | White | | Incised | 1.5g | | |
| 80 | 1 | Kitchen | Ceramics | Porcelain | Export | Chinese | Blue | Rim | Blue on White | .2g | | |
| 80 | 5 | Kitchen | Wine Bottle | Copper | | | Green | | | 23.4g | | |
| 80 | 3 | Kitchen | Glassware | Cobalt | | | Pale Blue | | | 5.9g | | |
| 80 | 67 | Bone | Bone Fragments | | | | | | | 233.6g | | |
| 80 | 1 | Kitchen | Tableware | Iron | Utensil | Fork | | | | 21.5g | | |
| 80 | 46 | Architecture | Nails | Iron | | | | | | 298.3g | | |
| 80 | 5 | Activities | Other | Wood | Charcoal | | | | | .7g | | |
| 80 | 1 | Tobacco | Pipes | Kaolin | | | | Bowl | Cartouche | .8g | | |
| 80 | 1 | Tobacco | Pipes | Kaolin | | | | Stem | | 1.7g | 5/64" | |
| 80 | 1 | Activities | Other | Rock | | | | | | .5g | | |
| 80 | 2 | Architecture | Rock | Slate | | | | | | 3.9g | | |
| 81 | 1 | Kitchen | Ceramics | Earthenware | Coarse | Unglazed | Buff | | Plain | 1.5g | | |
| 81 | 1 | Kitchen | Ceramics | Stoneware | Salt glaze | English | | | Plain | .5g | | |
| 81 | 1 | Kitchen | Glassware | Leaded | Tableware | White | | Stem | | 4.8g | | |
| 81 | 5 | Activities | Miscellaneous Hardware | Iron | | | | | | 67.2g | | |
| 81 | 3 | Architecture | Nails | Iron | | | | | | 16.9g | | |
| 81 | 7 | Bone | Bone Fragments | | | | | | | 31.8g | | |
| 82 | 2 | Kitchen | Ceramics | Earthenware | Coarse | Lead glazed | Green | | Plain | 37g | | |
| 82 | 1 | Kitchen | Ceramics | Earthenware | Coarse | Lead glazed | Black | | Plain | .4g | | |
| 82 | 1 | Kitchen | Ceramics | Porcelain | Export | Chinese | White | Foot | Plain | 2.8g | | |
| 82 | 1 | Kitchen | Ceramics | Porcelain | Export | Chinese | White | | Plain | .3g | | |

| | | | | | | | | | | | | |
|----|----|--------------|------------------------|-------------|------------|-------------|------------|------|---------------|-------|-------|--|
| 82 | 1 | Kitchen | Ceramics | Porcelain | Export | Chinese | Black | Rim | Polychrome | 1.9g | | |
| 82 | 1 | Kitchen | Glassware | Copper | | | Green | | | 10.5g | | |
| 82 | 1 | Kitchen | Glassware | Copper | | | Pale Green | | | 1.3g | | |
| 82 | 3 | Kitchen | Glassware | Leaded | | | White | | | 2g | | |
| 82 | 3 | Kitchen | Glassware | Cobalt | | | Pale Blue | | | 1.7g | | |
| 82 | 14 | Architecture | Nails | Iron | | | | | | 65.3g | | |
| 82 | 4 | Bone | Bone Fragments | | | | | | | 3.3g | | |
| 82 | 3 | Activities | Other | Rock | | | | | | 8g | | |
| 82 | 2 | Architecture | Shell | | Oyster | | | | | 2.5g | | |
| 82 | 1 | Activities | Other | Shell | Snail | | | | | 2.5g | | |
| 82 | 1 | Tobacco | Pipes | Kaolin | | | | | | 1.7g | 4/64" | |
| 82 | 1 | Architecture | Rock | Slate | | | | | | .4g | | |
| 83 | 2 | Kitchen | Ceramics | Earthenware | Coarse | Lead glazed | Black | | Plain | 19.2g | | |
| 83 | 5 | Kitchen | Ceramics | Earthenware | Coarse | Delft | Blue | | Blue on White | 3.5g | | |
| 83 | 1 | Kitchen | Ceramics | Earthenware | Refined | Jackfield | Black | | Plain | 2.7g | | |
| 83 | 3 | Kitchen | Ceramics | Earthenware | Refined | Creamware | White | | Plain | 4.2g | | |
| 83 | 2 | Kitchen | Ceramics | Stoneware | Salt glaze | English | White | | Plain | 2.8g | | |
| 83 | 1 | Kitchen | Ceramics | Stoneware | Plain | | Buff | Foot | Incised | .8g | | |
| 83 | 1 | Kitchen | Ceramics | Stoneware | Salt glaze | Rhinish | Grey | | Westerwald | .9g | | |
| 83 | 1 | Kitchen | Ceramics | Porcelain | Export | Chinese | Red | | Polychrome | 13.3g | | |
| 83 | 1 | Kitchen | Ceramics | Porcelain | Export | Chinese | White | Rim | Plain | .5g | | |
| 83 | 5 | Kitchen | Wine Bottle | Copper | | | Green | | | 13.6g | | |
| 83 | 4 | Kitchen | Glassware | Leaded | | | White | | | 3.2g | | |
| 83 | 1 | Kitchen | Glassware | Cobalt | | | Pale Blue | | | .9g | | |
| 83 | 31 | Bone | Bone Fragments | | | | | | | 52.3g | | |
| 83 | 5 | Activities | Miscellaneous Hardware | Iron | | | | | | 16.1g | | |
| 83 | 23 | Architecture | Nails | Iron | | | | | | 75.3g | | |
| 83 | 5 | Architecture | Rock | | | | | | | 24.8g | | |
| 83 | 2 | Tobacco | Pipes | Kaolin | | | | Stem | | 3.8g | 4/64" | |
| 83 | 6 | Architecture | Mortar | | | | | | | 22.9g | | |
| 84 | 1 | Kitchen | Ceramics | Earthenware | Coarse | Lead glaze | Green | | Plain | 1.8g | | |
| 84 | 1 | Kitchen | Ceramics | Earthenware | Coarse | Lead glaze | Brown | | Plain | 3.2g | | |

| | | | | | | | | | | | | |
|----|----|--------------|----------------|-------------|------------|-------------|-----------|------|---------------|-------|--|--|
| 84 | 1 | Kitchen | Ceramics | Earthenware | Coarse | Delft | Blue | | Blue on White | .2g | | |
| 84 | 3 | Kitchen | Ceramics | Earthenware | Coarse | Delft | White | | Plain | 2.5g | | |
| 84 | 1 | Kitchen | Ceramics | Earthenware | Coarse | Delft | Blue | Rim | Blue on White | .4g | | |
| 84 | 1 | Kitchen | Ceramics | Earthenware | Refined | Annularware | Yellow | | Mocha | 1.5g | | |
| 84 | 1 | Kitchen | Ceramics | Earthenware | Refined | Wheldon | Black | | Marbled | 1g | | |
| 84 | 8 | Kitchen | Ceramics | Earthenware | Refined | Creamware | White | | Plain | 14.2g | | |
| 84 | 1 | Kitchen | Ceramics | Earthenware | Refined | Creamware | White | Foot | Plain | 3.9g | | |
| 84 | 1 | Kitchen | Ceramics | Earthenware | Refined | Creamware | White | | Molded | .3g | | |
| 84 | 2 | Kitchen | Ceramics | Earthenware | Refined | Pearlware | White | | Plain | 26.3g | | |
| 84 | 1 | Kitchen | Ceramics | Earthenware | Refined | Pearlware | Blue | | Blue on White | 1.5g | | |
| 84 | 1 | Kitchen | Ceramics | Earthenware | Refined | Pearlware | Blue | Foot | Blue on White | 8.4g | | |
| 84 | 1 | Kitchen | Ceramics | Earthenware | Refined | Pearlware | Blue | Rim | Blue on White | .3g | | |
| 84 | 1 | Kitchen | Ceramics | Stoneware | Salt glaze | English | White | | Plain | .9g | | |
| 84 | 1 | Kitchen | Ceramics | Stoneware | Salt glaze | English | White | Rim | Plain | .2g | | |
| 84 | 1 | Kitchen | Ceramics | Stoneware | Salt glaze | English | White | Rim | Beaded | 7.9g | | |
| 84 | 1 | Kitchen | Ceramics | Porcelain | Export | Chinese | Blue | | Blue on White | .4g | | |
| 84 | 6 | Kitchen | Wine Bottle | Copper | | | Green | | | 90.8g | | |
| 84 | 5 | Kitchen | Glassware | Copper | | | Green | | | 11.1g | | |
| 84 | 5 | Kitchen | Glassware | Leaded | | | White | | | 4.7g | | |
| 84 | 1 | Kitchen | Glassware | Leaded | | | White | Foot | | 6.2g | | |
| 84 | 6 | Kitchen | Glassware | Cobalt | | | Pale Blue | | | 4.4g | | |
| 84 | 31 | Architecture | Nails | Iron | | | | | | 83.4g | | |
| 84 | | | Miscellaneous | | | | | | | | | |
| 84 | 2 | Activities | Hardware | Iron | | | | | | 47.8g | | |
| 84 | 22 | Bone | Bone Fragments | | | | | | | 14.1g | | |
| 84 | 5 | Activities | Other | Wood | Charcoal | | | | | .9g | | |
| 84 | 5 | Architecture | Shell | | Oyster | | | | | 1.9g | | |
| 84 | 1 | Architecture | Shell | | Clam | | | | | 2.5g | | |
| 84 | 2 | Activities | Other | Shell | Snail | | | | | 10g | | |
| 84 | 6 | Activities | Other | Rock | | | | | | 11.5g | | |
| 84 | 5 | Architecture | Rock | Slate | | | | | | 18.6g | | |
| 84 | 2 | Tobacco | Pipes | Kaolin | | | | Stem | | 2.6g | | |
| 84 | 1 | Tobacco | Pipes | Kaolin | | | | Stem | | 1.3g | | |

| | | | | | | | | | | | | |
|----|----|--------------|------------------------|-------------|------------|---------------|-----------|------|---------------|-------|--|-------------------|
| 84 | 6 | Architecture | Mortar | | | | | | | 4.6g | | |
| 84 | 3 | Architecture | Mortar | Plaster | | | | | | 8.3g | | |
| 85 | 1 | Kitchen | Ceramics | Earthenware | Coarse | Staffordshire | Orange | | Combed | 4.6g | | |
| 85 | 1 | Kitchen | Ceramics | Earthenware | Coarse | Lead glaze | Brown | | Plain | 3.8g | | |
| 85 | 8 | Kitchen | Ceramics | Earthenware | Coarse | Delft | Blue | | Blue on White | 10.8g | | |
| 85 | 4 | Kitchen | Ceramics | Earthenware | Coarse | Delft | White | | Plain | 6.7g | | |
| 85 | 1 | Kitchen | Ceramics | Earthenware | Refined | Creamware | White | | Plain | .8g | | |
| 85 | 1 | Kitchen | Ceramics | Earthenware | Refined | Creamware | White | Rim | Plain | 1.4g | | |
| 85 | 1 | Kitchen | Ceramics | Earthenware | Refined | Creamware | Red | Rim | Linear | .3g | | |
| 85 | 1 | Kitchen | Ceramics | Earthenware | Refined | Creamware | Green | | Cauliflower | .3g | | |
| 85 | 1 | Kitchen | Ceramics | Earthenware | Refined | Pearlware | Blue | | Blue on White | .6g | | |
| 85 | 1 | Kitchen | Ceramics | Earthenware | Refined | Pearlware | White | Foot | Plain | 1.9g | | |
| 85 | 1 | Kitchen | Ceramics | Earthenware | Refined | Jackfield | Black | | Plain | .6g | | |
| 85 | 1 | Kitchen | Ceramics | Stoneware | Salt glaze | English | White | | Plain | 1.1g | | |
| 85 | 2 | Kitchen | Ceramics | Stoneware | Alkaline | | Brown | | Plain | 26.9g | | |
| 85 | 1 | Kitchen | Ceramics | Stoneware | Alkaline | | Brown | | Plain | 9g | | |
| 85 | 1 | Kitchen | Ceramics | Stoneware | Salt glaze | Rhinish | Brown | | Plain | 4.5g | | |
| 85 | 1 | Kitchen | Ceramics | Porcelain | Export | Chinese | White | | Plain | .4g | | |
| 85 | 1 | Kitchen | Glassware | Leaded | | | White | | | 4.4g | | |
| 85 | 7 | Kitchen | Glassware | Leaded | | | White | | | 9g | | |
| 85 | 7 | Kitchen | Glassware | Leaded | | | Pale Blue | | | 3.5g | | |
| 85 | 5 | Kitchen | Wine Bottle | Copper | | | Green | | | 17.8g | | |
| 85 | 1 | Kitchen | Wine Bottle | Copper | | | Green | Rim | | 16.8g | | |
| 85 | 11 | Architecture | Nails | Iron | | | | | | 57.2g | | |
| 85 | 2 | Activities | Miscellaneous Hardware | Iron | | | | | | 26.6g | | |
| 85 | 1 | Activities | Other | Copper | | | | | | 2.3g | | Rubber insulation |
| 85 | 2 | Activities | Other | Rock | | | | | | 4.1g | | |
| 85 | 1 | Bone | Bone Fragments | | | | | | | 1.1g | | |
| 85 | 1 | Architecture | Rock | Slate | | | | | | .3g | | |
| 85 | 1 | Clothing | Buttons | Brass | Flat | | | | | 3.4g | | |
| 86 | 1 | Kitchen | Ceramics | Earthenware | Coarse | Staffordshire | Black | | | 40.5g | | |
| 86 | 1 | Kitchen | Ceramics | Earthenware | Coarse | Staffordshire | Black | | | 15.5g | | |

| | | | | | | | | | | | | |
|----|----|------------|----------------|-------------|------------|-----------|-----------|------|---------------------|-------|-------|-----------------|
| 86 | 1 | Kitchen | Ceramics | Earthenware | Refined | Astbury | Black | Rim | Marbled | 1.5g | | |
| 86 | 1 | Kitchen | Ceramics | Earthenware | Refined | Astbury | Red | | Plain | 2g | | Inlaid |
| 86 | 2 | Kitchen | Ceramics | Earthenware | Refined | Creamware | White | Rim | Beaded | 5.5g | | Refit |
| 86 | 2 | Kitchen | Ceramics | Stoneware | Salt glaze | Rhinish | Grey | | Westerwald | 3.5g | | |
| 86 | 1 | Kitchen | Ceramics | Earthenware | Refined | Manganese | Brown | | Incised | 2g | | |
| 86 | 1 | Kitchen | Ceramics | Earthenware | Refined | Manganese | Brown | | Plain | 1.5g | | |
| 86 | 1 | Kitchen | Ceramics | Porcelain | Export | Chinese | Blue | Foot | Blue on White | 3g | | |
| 86 | 1 | Kitchen | Ceramics | Porcelain | Export | Chinese | Blue | | Blue on White | 3g | | |
| 86 | 1 | Kitchen | Ceramics | Earthenware | Coarse | Buckeley | Black | | Plain | 2g | | |
| 86 | 1 | Kitchen | Ceramics | Earthenware | Coarse | Unglazed | Red | Rim | | 7.5g | | |
| 86 | 1 | Kitchen | Ceramics | Earthenware | Coarse | Delft | Purple | | Polychrome | 1g | | Dutch? |
| 86 | 1 | Kitchen | Ceramics | Earthenware | Refined | Wheldon | Brown | | Marbled | >.1g | | |
| 86 | 1 | Kitchen | Ceramics | Earthenware | Refined | Wheldon | Green | | Marbled | 1g | | Cauliflower |
| 86 | 3 | Kitchen | Ceramics | Earthenware | Coarse | Delft | White | | Plain | 3g | | |
| 86 | 2 | Kitchen | Ceramics | Earthenware | Coarse | Delft | White | | Blue on White | 4g | | |
| 86 | 1 | Kitchen | Ceramics | Stoneware | Salt glaze | English | White | | Dot, Diaper, Basket | 5g | | |
| 86 | 3 | Kitchen | Ceramics | Stoneware | Salt glaze | English | White | | Plain | 8.5g | | |
| 86 | 1 | Kitchen | Ceramics | Earthenware | Refined | Creamware | Red | Rim | Linear | 1.5g | | |
| 86 | 1 | Kitchen | Ceramics | Earthenware | Refined | Creamware | Red | Rim | Polychrome | 1.5g | | |
| 86 | 3 | Kitchen | Ceramics | Earthenware | Refined | Creamware | White | | | 1.15g | | |
| 86 | 1 | Kitchen | Ceramics | Earthenware | Coarse | Faience | Brown | | | 2g | | Rouen Plain |
| 86 | 1 | Bone | Bone Fragments | | Avian | Chicken | | | | >.1g | | Tarsometatarsus |
| 86 | 21 | Bone | Bone Fragments | | | | | | | 42.5g | | |
| 86 | 1 | Tobacco | Pipes | Kaolin | | | | Bowl | | 3.5g | | |
| 86 | 2 | Tobacco | Pipes | Kaolin | | | | Stem | | 4g | 6/64" | |
| 86 | 6 | Kitchen | Wine Bottle | Copper | | | Green | | | 46g | | |
| 86 | 1 | Kitchen | Glassware | Copper | | | Green | Foot | | 4g | | |
| 86 | 1 | Kitchen | Wine Bottle | Copper | | | Green | Neck | | 3.5g | | |
| 86 | 1 | Kitchen | Glassware | Leaded | | | White | | | .5g | | |
| 86 | 2 | Kitchen | Glassware | Leaded | | | White | | | 1.5g | | |
| 86 | 1 | Kitchen | Glassware | Cobalt | | | Pale Blue | | | 3g | | |
| 86 | 1 | Activities | Other | Rock | Flint | | Grey | | | 1.5g | | |

| | | | | | | | | | | | | |
|----|---|--------------|----------------|-------------|------------|---------------|-------|------|---------------|-------|--|-----------|
| 87 | 1 | Kitchen | Ceramics | Stoneware | Salt glaze | English | White | | Plain | 2g | | |
| 87 | 1 | Kitchen | Wine Bottle | Copper | | | Green | | | 1g | | |
| 87 | 1 | Bone | Bone Fragments | | | | | | | .7g | | |
| 87 | 4 | Activities | Other | Wood | Charcoal | | | | | >.1g | | |
| 87 | 5 | Architecture | Nails | Iron | | | | | | 6g | | |
| 88 | 1 | Kitchen | Ceramics | Earthenware | Coarse | Aboriginal | | | Deep Creek | 7.5g | | |
| 88 | 1 | Kitchen | Ceramics | Earthenware | Coarse | Staffordshire | Black | | Jeweled | 2g | | |
| 88 | 1 | Kitchen | Ceramics | Earthenware | Coarse | Staffordshire | Black | | Marbled | 3.5g | | |
| 88 | 2 | Kitchen | Ceramics | Earthenware | Coarse | Staffordshire | | | Plain | 2g | | |
| 88 | 1 | Kitchen | Ceramics | Stoneware | Salt glaze | English | Blue | | Scratch Blue | 2g | | |
| 88 | 1 | Kitchen | Ceramics | Earthenware | Coarse | Lead glaze | Black | Foot | Plain | 16g | | |
| 88 | 1 | Kitchen | Ceramics | Earthenware | Coarse | Buckeley | Black | | Plain | 2g | | |
| 88 | 1 | Kitchen | Ceramics | Earthenware | Coarse | Redware | Red | | Slip trailed | 6.5g | | |
| 88 | 1 | Kitchen | Ceramics | Earthenware | Refined | Wheldon | Green | | Biscuit | 4g | | |
| 88 | 1 | Kitchen | Ceramics | Earthenware | Refined | Wheldon | Green | Rim | Marbled | 2.5g | | |
| 88 | 1 | Kitchen | Ceramics | Earthenware | Refined | Wheldon | Red | | Marbled | .5g | | |
| 88 | 2 | Kitchen | Ceramics | Porcelain | Export | Chinese | Blue | | Polychrome | 2g | | Imari |
| 88 | 2 | Kitchen | Ceramics | Porcelain | Export | Chinese | Blue | Rim | Blue on White | 6.5g | | Quing |
| 88 | 2 | Kitchen | Ceramics | Porcelain | Export | Chinese | Blue | | Blue on White | 5.5g | | Canton |
| 88 | 1 | Kitchen | Ceramics | Porcelain | Export | Chinese | Blue | | Blue on White | 1.5g | | |
| 88 | 1 | Kitchen | Ceramics | Porcelain | Export | Chinese | White | | Plain | .5g | | |
| 88 | 1 | Architecture | Tile | Delft | Coarse | | Blue | | Blue on White | 21.5g | | |
| 88 | 1 | Kitchen | Ceramics | Earthenware | Coarse | Delft | White | Rim | Plain | 7g | | |
| 88 | 1 | Kitchen | Ceramics | Earthenware | Coarse | Delft | White | | Plain | 7g | | |
| 88 | 6 | Kitchen | Ceramics | Earthenware | Coarse | Delft | Blue | | Blue on White | 10g | | |
| 88 | 2 | Kitchen | Ceramics | Earthenware | Coarse | Delft | | | | 1.5g | | No glaze |
| 88 | 1 | Kitchen | Ceramics | Stoneware | Salt glaze | English | Brown | Rim | Plain | 7.5g | | |
| 88 | 1 | Kitchen | Ceramics | Stoneware | Salt glaze | English | Brown | Rim | Plain | 4.5g | | |
| 88 | 2 | Kitchen | Ceramics | Earthenware | Coarse | Manganese | Brown | | | 4g | | Red paste |
| 88 | 2 | Activities | Other | Rock | Flint | | Grey | | | 26g | | |
| 88 | 1 | Activities | Other | Rock | Flint | | Honey | | | 25.5g | | |
| 88 | 2 | Architecture | Shell | | Oyster | | | | | 6.5g | | |

| | | | | | | | | | | | | |
|----|---|--------------|-------------|-------------|------------|---------------|--------|------|---------------|-------|-------|---------------|
| 88 | 1 | Architecture | Shell | | Clam | | | | | 2.5g | | |
| 88 | 1 | Activities | Other | Cord | | | | | | 2g | | |
| 88 | 2 | Architecture | Slate | | | | | | | 2g | | |
| 88 | 5 | Architecture | Mortar | | | | | | | 25g | | |
| 89 | 1 | Tobacco | Pipes | Kaolin | | | | Stem | | 1.5g | 4/64" | |
| 89 | 2 | Tobacco | Pipes | Kaolin | | | | Stem | | 4.5g | 5/64" | |
| 89 | 1 | Architecture | Ceramics | Earthenware | Coarse | Delft | Blue | | Strip | 5.5g | | |
| 89 | 1 | Kitchen | Ceramics | Earthenware | Refined | Lead glaze | Purple | Rim | Plain | 7.5g | | Burned |
| 89 | 1 | Kitchen | Ceramics | Earthenware | Refined | Lead glaze | Blue | Rim | Plain | 21g | | Burned |
| 89 | 2 | Kitchen | Ceramics | Earthenware | Refined | Creamware | White | | Plain | 3.5g | | Refit |
| 89 | 1 | Kitchen | Ceramics | Earthenware | Refined | Creamware | White | Rim | Featheredge | 3g | | |
| 89 | 3 | Kitchen | Ceramics | Earthenware | Refined | Creamware | White | | Plain | 4.5g | | |
| 89 | 1 | Kitchen | Ceramics | Earthenware | Refined | Astbury | Red | | Marbled | 1.5g | | |
| 89 | 1 | Kitchen | Ceramics | Earthenware | Refined | Pearlware | Blue | | Blue on White | 1g | | |
| 89 | 2 | Kitchen | Ceramics | Earthenware | Coarse | Staffordshire | Black | | Sgraffito | 50.5g | | |
| 89 | 1 | Kitchen | Ceramics | Earthenware | Refined | Pearlware | Blue | | Blue on White | 1g | | |
| 89 | 1 | Kitchen | Ceramics | Stoneware | Salt glaze | English | White | | Plain | 24g | | |
| 89 | 1 | Kitchen | Ceramics | Stoneware | Salt glaze | English | White | | Incised | 2g | | |
| 89 | 1 | Kitchen | Ceramics | Stoneware | Salt glaze | English | White | | Plain | 1g | | |
| 89 | 1 | Kitchen | Ceramics | Stoneware | Salt glaze | English | White | | Plain | 9.5g | | |
| 89 | 2 | Kitchen | Ceramics | Earthenware | Coarse | Lead glaze | Red | | Plain | 4g | | |
| 89 | 1 | Kitchen | Ceramics | Earthenware | Coarse | Lead glaze | Black | | Plain | 4g | | |
| 89 | 1 | Kitchen | Ceramics | Earthenware | Coarse | Manganese | Brown | Rim | Plain | 2.5g | | |
| 89 | 5 | Kitchen | Ceramics | Earthenware | Coarse | Delft | Blue | | Blue on White | 11.5g | | |
| 89 | 1 | Kitchen | Ceramics | Earthenware | Coarse | Delft | White | Foot | Blue on White | 5g | | |
| 89 | 1 | Kitchen | Ceramics | Earthenware | Coarse | Delft | White | Rim | Plain | 3g | | |
| 89 | 1 | Kitchen | Ceramics | Earthenware | Coarse | Delft | | | | .5g | | glaze missing |
| 89 | 1 | Kitchen | Ceramics | Porcelain | Export | Chinese | Blue | Rim | Blue on White | .5g | | Quing |
| 89 | 2 | Kitchen | Ceramics | Porcelain | Export | Chinese | Blue | | Blue on White | 2g | | Quing |
| 89 | 1 | Kitchen | Wine Bottle | Copper | | | Green | Rim | | 10g | | |
| 89 | 5 | Kitchen | Wine Bottle | Copper | | | Green | | | 23g | | |
| 89 | 3 | Kitchen | Glassware | Copper | | | Blue | | | 7.5g | | |

| | | | | | | | | | | | | |
|----|----|--------------|------------------------|-------------|------------|-------------|--------|--------|---------------|--------|--|-----------------|
| 89 | 5 | Kitchen | Glassware | Copper | | | Blue | | | 3.5g | | |
| 89 | 3 | Architecture | Glassware | Cobalt | | | Blue | | | 5.5g | | |
| 89 | 1 | Activities | Other | Wood | Charcoal | | | | | .5g | | |
| 89 | 2 | Architecture | Mortar | | | | | | | 367.5g | | |
| 89 | 1 | Architecture | Mortar | | | | | | | 1g | | |
| 89 | 4 | Architecture | Mortar | Plaster | | | | | | 79.5g | | |
| 89 | 10 | Architecture | Rock | Slate | | | | | | 15g | | |
| 89 | 1 | Activities | Other | Rock | | | | | | 5g | | |
| 89 | 54 | Bone | Bone Fragments | | | | | | | 156g | | Tibia |
| 89 | 1 | Architecture | Shell | | Clam | | | | | 2g | | |
| 89 | 1 | Architecture | Shell | | Oyster | | | | | >.1g | | |
| 89 | 1 | Architecture | Construction Hardware | Iron | Hinge | | | End | | 145.5g | | |
| 89 | 1 | Clothing | Buttons | Pewter | | | | | | 4.5g | | Missing shank |
| 89 | 1 | Architecture | Nails | Iron | Wire | | | | | 2.5g | | |
| 89 | 59 | Architecture | Nails | Iron | Wrought | | | | | 231.5g | | |
| 89 | 5 | Activities | Miscellaneous Hardware | Iron | UID | | | | | 15.5g | | |
| 89 | 53 | Architecture | Nails | Iron | UID | | | | | 297.5g | | |
| 90 | 2 | Kitchen | Ceramics | Stoneware | Lead glaze | | Brown | | Plain | 23g | | |
| 90 | 1 | Kitchen | Ceramics | Stoneware | Lead glaze | | Brown | | Plain | 42g | | |
| 90 | 1 | Kitchen | Ceramics | Stoneware | Plain | Nottingham | Brown | | Plain | 2g | | |
| 90 | 1 | Kitchen | Ceramics | Stoneware | Plain | Elers | Red | Handle | Basket | 5g | | Refit with FS 5 |
| 90 | 2 | Kitchen | Ceramics | Earthenware | Coarse | Lead glaze | Black | | Plain | 1.5g | | |
| 90 | 1 | Kitchen | Ceramics | Earthenware | Refined | Annularware | Yellow | | Incised | .5g | | Yellow Ceramic |
| 90 | 1 | Kitchen | Ceramics | Porcelain | Export | Chinese | Blue | Rim | Polychrome | 2g | | Chinese Imari |
| 90 | 2 | Kitchen | Ceramics | Porcelain | Export | Chinese | Blue | | Blue on White | 1.5g | | Quing |
| 90 | 1 | Kitchen | Ceramics | Porcelain | Export | Chinese | White | | Plain | 1g | | |
| 90 | 1 | Kitchen | Ceramics | Earthenware | Refined | Pearlware | White | Rim | Plain | 2g | | |
| 90 | 2 | Kitchen | Ceramics | Earthenware | Coarse | Delft | Blue | | Blue on White | 2g | | |
| 90 | 1 | Kitchen | Ceramics | Earthenware | Coarse | Delft | White | Foot | Plain | 2.5g | | |
| 90 | 1 | Kitchen | Ceramics | Earthenware | Refined | Creamware | White | | Plain | 4.5g | | |
| 90 | 1 | Kitchen | Ceramics | Stoneware | Salt glaze | English | White | Rim | Plain | 3.5g | | |

| | | | | | | | | | | | | |
|----|----|--------------|----------------|-------------|------------|---------------|--------|------|--------|-------|--|--------------|
| 90 | 7 | Kitchen | Ceramics | Stoneware | Salt glaze | English | White | | Plain | 16.5g | | |
| 90 | 2 | Kitchen | Glassware | Copper | | | Green | | | 1.5g | | Refit |
| 90 | 8 | Kitchen | Wine Bottle | Copper | | | Green | | | 38.5g | | |
| 90 | 1 | Kitchen | Wine Bottle | Copper | | | Green | Neck | | 2g | | |
| 90 | 4 | Kitchen | Glassware | Leaded | | | White | | Etched | 3.5g | | Floral |
| 90 | 5 | Kitchen | Glassware | Copper | | | Blue | | | 2.5g | | Contemporary |
| 90 | 1 | Kitchen | Glassware | Leaded | | | White | | | >.1g | | Deer? |
| 90 | 1 | Activities | Other | Paper | Tag | Treated wood | | | | >.1g | | |
| 90 | 12 | Bone | Bone Fragments | | Mammal | Humerus | | | | 53.5g | | |
| 90 | 19 | Architecture | Nails | Iron | Wrought | | | | | 99.5g | | |
| 90 | 11 | Architecture | Nails | Iron | UID | | | | | 27.5g | | |
| 90 | 8 | Architecture | UID | Iron | UID | | | | | 5g | | |
| 91 | 1 | Kitchen | Ceramics | Earthenware | Coarse | Staffordshire | Yellow | Foot | Plain | 10g | | |
| 91 | 1 | Kitchen | Glassware | Cobalt | | | Blue | | | >.1g | | |

Appendix C: Brick Weights from Lot 35

| FS# | Weights |
|-----|-----------|
| 1 | 51g |
| 2 | 4.5g |
| 3 | 1043.26g |
| 4 | 27669.13g |
| 5 | 4422.52g |
| 6 | 1632.93g |
| 7 | 5896.7g |
| 8 | 1587.57g |
| 9 | 1270.05g |
| 10 | 3674.09g |
| 11 | 1451.49g |
| 12 | 861.82g |
| 13 | 1549.32g |
| 14 | 498.95g |
| 15 | 8164.66g |
| 16 | 680.38g |
| 17 | 7574.99g |
| 18 | 1794.14g |
| 19 | N/A |
| 20 | 213.5g |
| 21 | 2766.91g |
| 22 | N/A |
| 23 | 4876.11g |
| 24 | 4762.71g |
| 25 | 2812.27g |
| 26 | 680.38g |
| 27 | 3084.42g |
| 28 | 2267.96g |
| 29 | 544.31g |
| 30 | 10.8g |

| | |
|----|-----------|
| 31 | 91.1g |
| 32 | 1814.36g |
| 33 | 861.82g |
| 34 | 1406.13g |
| 35 | 1270.05g |
| 36 | 1179.34g |
| 37 | N/A |
| 38 | 16.4g |
| 39 | 498.95g |
| 40 | 33.3g |
| 41 | 544.31g |
| 42 | 1043.26g |
| 43 | 77.3g |
| 44 | 793.78g |
| 45 | 680.38g |
| 46 | 113.39g |
| 47 | 1133.98g |
| 48 | N/A |
| 49 | 13743.84g |
| 50 | 24.7g |
| 51 | 453.59g |
| 52 | 589.67g |
| 53 | 4989.51g |
| 54 | 4989.51g |
| 55 | N/A |
| 56 | N/A |
| 57 | 680.38g |
| 58 | 498.95g |
| 59 | 498.95g |
| 60 | 7.1g |
| 61 | N/A |

| | |
|----|-------------|
| 62 | 544.31g |
| 63 | N/A |
| 64 | Soil sample |
| 65 | 544.31g |
| 66 | 1.6g |
| 67 | 19g |
| 68 | 9.8g |
| 69 | 106g |
| 70 | 30.9g |
| 71 | 27.5g |
| 72 | 281g |
| 73 | N/A |
| 74 | 5.8g |
| 75 | 7g |
| 76 | N/A |
| 77 | 273.4g |
| 78 | 41g |
| 79 | 106.7g |
| 80 | N/A |
| 81 | N/A |
| 82 | N/A |
| 83 | 28.2g |
| 84 | 5.5g |
| 85 | 12.6g |
| 86 | N/A |
| 87 | N/A |
| 88 | 54.5g |
| 89 | 16.5g |
| 90 | N/A |
| 91 | N/A |

APPENDIX D: MEAN CERAMIC (MCD) DATASET

| Number | Ceramic Type | Date range | Median Date | Count |
|--------|--------------------------------------|------------|-------------|-------|
| | Porcelain | | | |
| 1 | Qing Dynasty Blue on White | 1644-1912 | 1778 | 188 |
| 2 | Qing Dynasty Polychrome | 1700-1750 | 1725 | 51 |
| 3 | Brown Glazed | 1700-1780 | 1740 | 16 |
| | Stoneware | | | |
| 4 | Elers- Type | 1690-1800 | 1745 | 5 |
| 5 | Black Basalt | 1750-1820 | 1785 | 1 |
| 6 | Nottingham | 1700-1810 | 1755 | 18 |
| 7 | English Brown Saltglaze | 1690-1775 | 1732.5 | 101 |
| 8 | Bristol Glaze | 1835-1900 | 1867.5 | 1 |
| 9 | English White Saltglaze | 1720-1770 | 1745 | 582 |
| 10 | Scratch Blue | 1735-1775 | 1755 | 20 |
| 11 | Rhenish Gray (Westerwald) | 1700-1775 | 1725 | 46 |
| | Earthenware | | | |
| 12 | Agateware | 1740-1775 | 1757.5 | 6 |
| 13 | Lead Glaze Coarse Earthenware | 1490-1900 | 1695 | 241 |
| 14 | Borderware | 1640-1700 | 1670 | 2 |
| 15 | Buckley | 1720-1790 | 1755 | 48 |
| 16 | Slip-Trailed Redware | 1750-1820 | 1785 | 13 |
| 17 | Delftware, Blue on White | 1630-1790 | 1710 | 319 |
| 18 | Delftware, Sponged | 1708-1790 | 1749 | 6 |
| 19 | Delftware, Polychrome | 1571-1790 | 1680.5 | 26 |
| 20 | Delftware, Plain | 1640-1800 | 1720 | 288 |
| 21 | Faience, Rouen Polychrome | 1740-1790 | 1765 | 2 |
| 22 | Faience, Rouen Plain | 1740-1790 | 1765 | 2 |
| 23 | Redware | 1500-1760 | 1630 | 26 |
| 24 | Jackfield | 1740-1790 | 1765 | 42 |
| 25 | Manganese | 1680-1780 | 1730 | 59 |
| 26 | Slipware, Staffordshire | 1675-1770 | 1727.5 | 168 |
| 27 | Annularware, Banded | 1785-1840 | 1812.5 | 37 |
| 28 | Annularware, Mocha | 1795-1895 | 1845 | 2 |
| 29 | Astbury | 1720-1750 | 1735 | 90 |
| 30 | Creamware, Plain | 1762-1820 | 1791 | 426 |
| 31 | Creamware, Overglaze Enameled | 1760-1810 | 1785 | 44 |
| 32 | Creamware, Featheredge | 1765-1810 | 1787.5 | 17 |
| 33 | Creamware, Transfer Printed | 1770-1815 | 1792.5 | 10 |
| 34 | Pearlware, Plain | 1780-1840 | 1810 | 271 |
| 35 | Pearlware, Blue on White | 1775-1840 | 1807.5 | 109 |
| 36 | Pearlware, Polychrome | 1795-1820 | 1807.5 | 32 |
| 37 | Pearlware, Transfer Printed | 1784-1840 | 1812 | 25 |
| 38 | Pearlware, Featheredge | 1785-1840 | 1813.5 | 31 |
| 39 | Whieldon, Marbled | 1740-1770 | 1755 | 11 |
| 40 | Whieldon, Cauliflower (Green Glazed) | 1740-1770 | 1755 | 14 |

APPENDIX E: FIELD SCHOOL ROLL

Principal Investigator

Dr. Charles Ewen, Ph.D.

Graduate Students

Matthew Harrup

Andrew Holloway

Daniel Hildebran

Kiara Cobb

Undergraduates

Camdyn Chambers

Jon Poston

Jonathan Taylor

Spencer Jones

Caitlin Riefenburg

Rikki Oeters

Taylor McDonald

Blake Wetherington

Madeline Midyette

Ryan Young

Special Thanks To:

The Staff and Volunteers at Brunswick Town State Historic Site

Marvin Jackson

Alan Ferrell



Figure 35: ECU Brunswick Town Field School 2016. From bottom left to top right: Jon Poston, Catlin Riefenburg, Taylor McDonald, Madeline Midyette, Blake Wetherington, Jon Taylor, Andy Holloway, Kiara Cobb, Daniel Hildebran, Rikki Oeters, Ryan Yong, Matt Harrup, Dr. Charles Ewen, Spencer Jones.

